

**This electronic collection of documents is provided
for the convenience of the user
and is Not a Certified Document –**

**The documents contained herein were originally issued
and sealed by the individuals whose names and license
numbers appear on each page, on the dates appearing
with their signature on that page.**

**This file or an individual page
shall not be considered a certified document.**

09/08/19

PROJECT TIP: 17BP.14.R.154

See Sheet UC-1 For Index of Sheets
See Sheet UC-2 For Standard Symbology Sheet

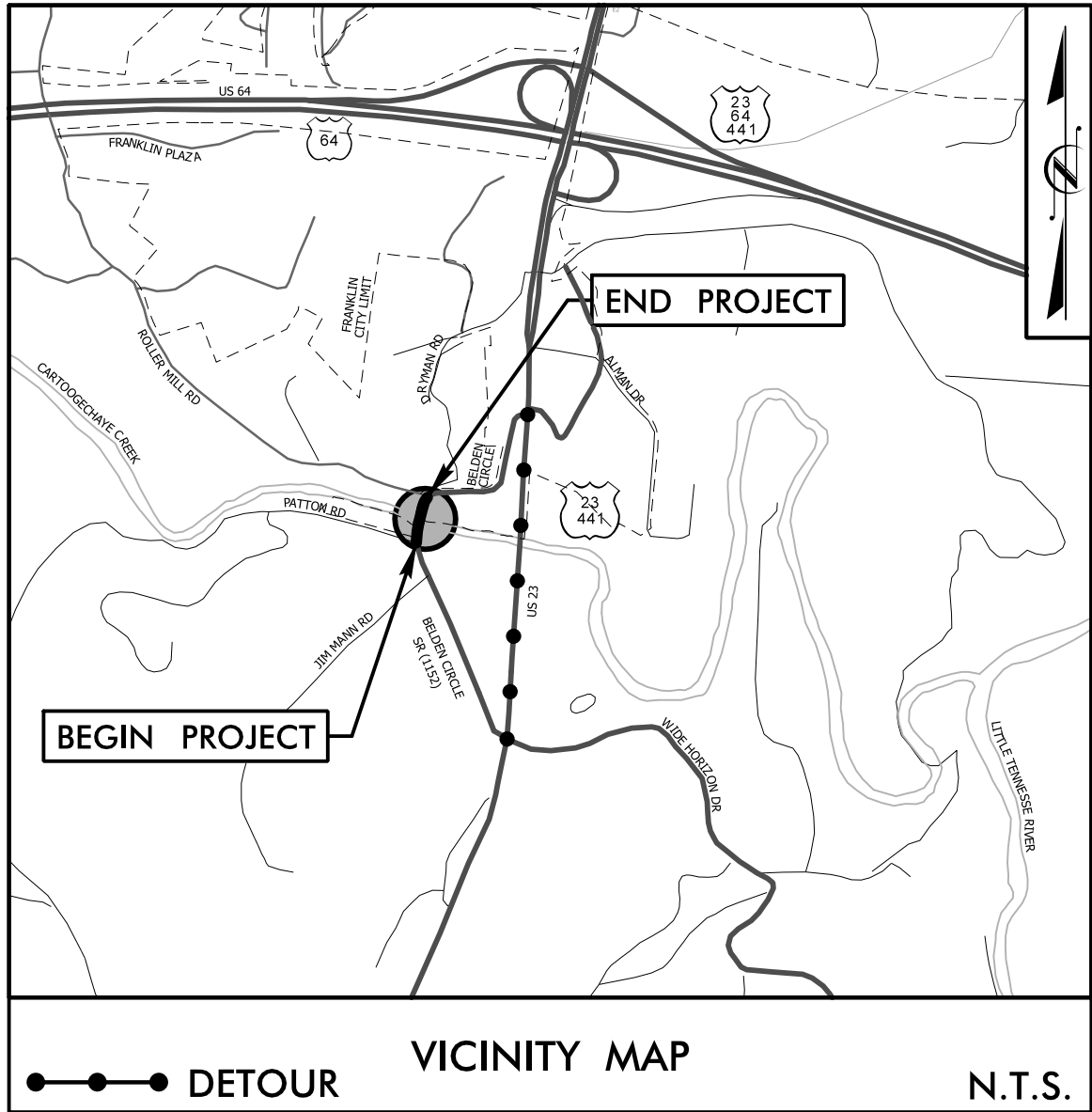

STATE OF NORTH CAROLINA
DIVISION OF HIGHWAYS

UTILITY CONSTRUCTION PLANS
MACON COUNTY

LOCATION: BRIDGE #314 OVER CARTOOGECHAYE CREEK
ON SR 1152 (BELDEN CIR)

TYPE OF WORK: SANITARY SEWER RELOCATION

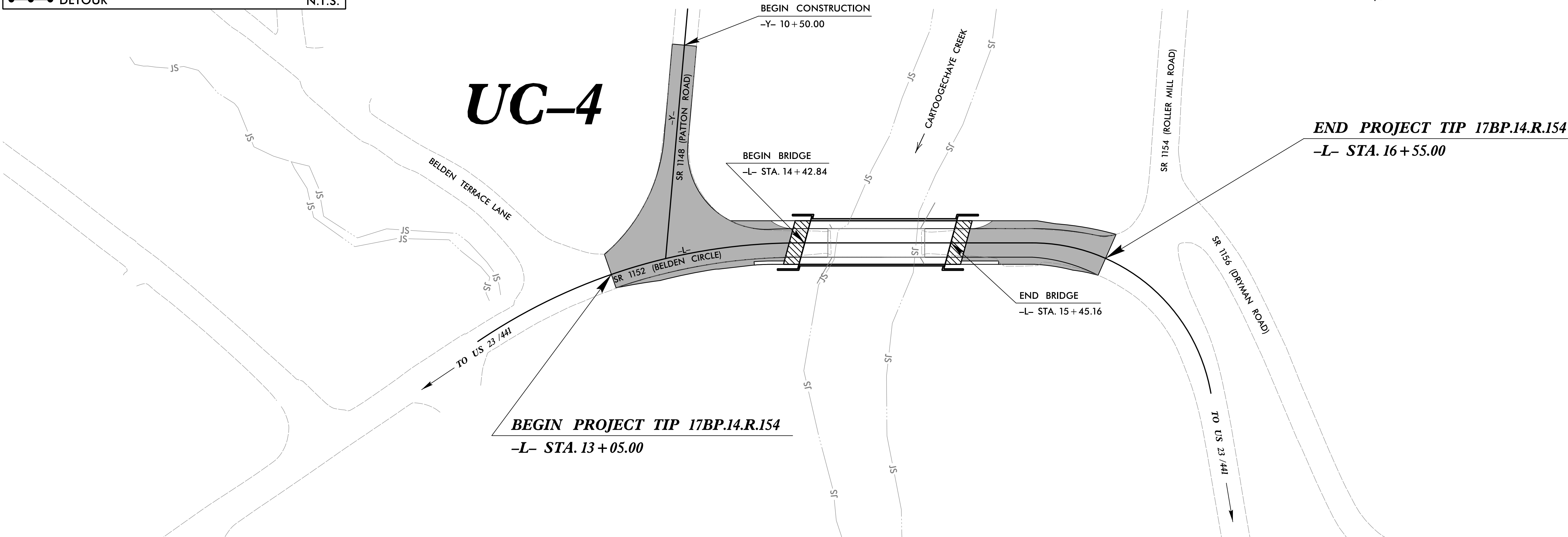
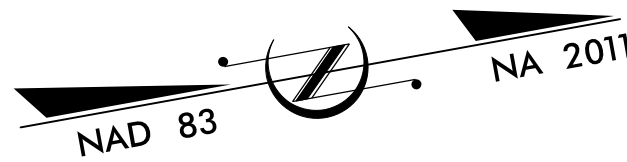

END PROJECT TIP 17BP.14.R.154
-L- STA. 16+55.00

BEGIN PROJECT TIP 17BP.14.R.154
-L- STA. 13+05.00

DOCUMENT NOT CONSIDERED FINAL
UNTIL ALL SIGNATURES ARE COMPLETED

GRAPHIC SCALES

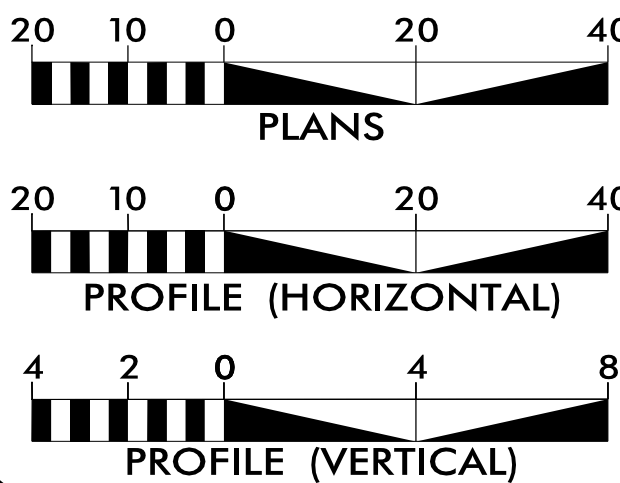

SHEET NO.:

UC-1
UC-2
UC-3
UC-4

INDEX OF SHEETS

DESCRIPTION:

TITLE SHEET
UTILITY SYMBOLGY
NOTES AND DETAILS
UTILITY CONSTRUCTION SHEET

WATER AND SEWER
OWNERS ON PROJECT

(A) SANITARY SEWER - TOWN OF
FRANKLIN

PREPARED IN THE OFFICE OF



STV Engineers, Inc.
800 West Trade St., Suite 715
Charlotte, NC 28202
NC License Number F-0991
(704) 372-1885 FAX: (704) 372-3393

NIKKI T. HONEYCUTT, PE PROJECT ENGINEER
ANDREW VANE, PE PROJECT DESIGN ENGINEER

SEAL

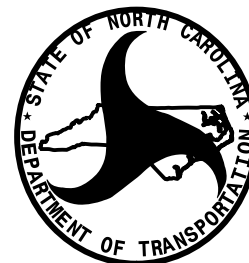
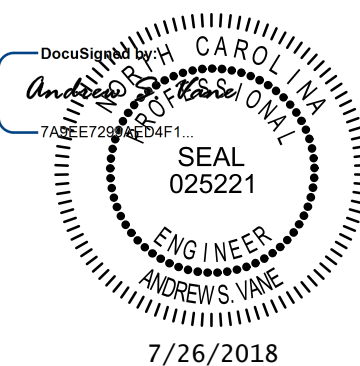

DIVISION OF HIGHWAYS
UTILITIES UNIT
1555 MAIL SERVICES CENTER
RALEIGH, NC 27699-1555
PHONE (919) 707-6690
FAX (919) 250-4151

CARL BARCLAY UTILITIES REGIONAL ENGINEER
BOB GOLDING UTILITIES ENGINEER
AMY DUPREE UTILITIES AREA COORDINATOR
BOB GOLDING UTILITIES COORDINATOR

5/14/99

7/26/2018
R:\Utilities\Water & Sewer\17BP14R154_WS_UC2.dgn
C:\Program Files\Autodesk\AutoCAD 2018\acadiso.plt

REV: 2/1/2012

STATE OF NORTH CAROLINA
DIVISION OF HIGHWAYS

UTILITIES PLAN SHEET SYMBOLS

PROPOSED WATER SYMBOLS

Water Line (Sized as Shown)	12" WL
11¼ Degree Bend	+
22½ Degree Bend	+x
45 Degree Bend	+x
90 Degree Bend	+
Plug	■
Tee	+
Cross	+
Reducer	▶
Gate Valve	GV
Butterfly Valve	BV
Tapping Valve	TGV
Line Stop	LS
Line Stop with Bypass	LS/BP
Blow Off	BO
Fire Hydrant	PEH
Relocate Fire Hydrant	PEH
Remove Fire Hydrant	REM FH
Water Meter	PWM
Relocate Water Meter	PWM
Remove Water Meter	REM WM
Water Pump Station	PS(W)
RPZ Backflow Preventer	PRPZ
DCV Backflow Preventer	PBFP
Relocate RPZ Backflow Preventer	RRPZ
Relocate DCV Backflow Preventer	RBFP

PROPOSED SEWER SYMBOLS

Gravity Sewer Line (Sized as Shown)	12" SS
Force Main Sewer Line (Sized as Shown)	12" FSS
Manhole (Sized per Note)	●
Sewer Pump Station	PS(SS)

PROPOSED MISCELLANOUS UTILITIES SYMBOLS

Power Pole	⦿
Telephone Pole	⦿
Joint Use Pole	⦿
Telephone Pedestal	TEL PED
Utility Line by Others (Type as Shown)	PROP. O/H. POW. LINES
Trenchless Installation	12" TL INSTALL
Encasement by Open Cut	24" ENCAS. BY OC
Encasement	24" ENCASUREMENT

Thrust Block	■
Air Release Valve	AR
Utility Vault	UV
Concrete Pier	CP
Steel Pier	SP
Plan Note	NOTE
Pay Item Note	PAY ITEM

EXISTING UTILITIES SYMBOLS

Power Pole	●
Telephone Pole	●
Joint Use Pole	●
Utility Pole	●
Utility Pole with Base	□
H-Frame Pole	●—●
Power Transmission Line Tower	⊠
Water Manhole	⊗
Power Manhole	⊙
Telephone Manhole	⊙
Sanitary Sewer Manhole	⊗
Hand Hole for Cable	⊠
Power Transformer	⊠
Telephone Pedestal	⊠
CATV Pedestal	⊠
Gas Valve	◇
Gas Meter	◇
Located Miscellaneous Utility Object	○
Abandoned According to Utility Records	AATUR
End of Information	E.O.I.

*Underground Power Line	—
*Underground Telephone Cable	—
*Underground Telephone Conduit	—
*Underground Fiber Optics Telephone Cable	—
*Underground TV Cable	—
*Underground Fiber Optics TV Cable	—
*Underground Gas Pipeline	—
Aboveground Gas Pipeline	A/G Gas
*Underground Water Line	—
Aboveground Water Line	A/G Water
*Underground Gravity Sanitary Sewer Line	—
Aboveground Gravity Sanitary Sewer Line	A/G Sanitary Sewer
*Underground SS Forced Main Line	—
Underground Unknown Utility Line	—
SUE Test Hole	⦿
Water Meter	⊙
Water Valve	⊗
Fire Hydrant	⊕
Sanitary Sewer Cleanout	⊙

*For Existing Utilities
Utility Line Drawn from Record (Type as Shown)
Designated Utility Line (Type as Shown)

UTILITY CONSTRUCTION

GENERAL NOTES:

1. THE PROPOSED UTILITY CONSTRUCTION SHALL MEET THE APPLICABLE REQUIREMENTS OF THE NC DEPARTMENT OF TRANSPORTATION'S "STANDARD SPECIFICATIONS FOR ROADS AND STRUCTURES" DATED JANUARY 2018.

2. THE EXISTING UTILITIES BELONG TO THE TOWN OF FRANKLIN.

3. ALL WATER LINES TO BE INSTALLED WITHIN COMPLIANCE OF THE RULES AND REGULATIONS OF THE NORTH CAROLINA DEPARTMENT OF ENVIRONMENTAL QUALITY, DIVISION OF WATER RESOURCES, PUBLIC WATER SUPPLY SECTION. ALL SEWER LINES TO BE INSTALLED WITHIN COMPLIANCE OF THE RULES AND REGULATIONS OF THE NORTH CAROLINA DEPARTMENT OF ENVIRONMENT QUALITY, DIVISION OF WATER RESOURCES, WATER QUALITY SECTION. PERFORM ALL WORK IN ACCORDANCE WITH THE APPLICABLE PLUMBING CODES.

4. THE UTILITY OWNER OWNS THE EXISTING UTILITY FACILITIES AND WILL OWN THE NEW UTILITY FACILITIES AFTER ACCEPTANCE BY THE DEPARTMENT. THE DEPARTMENT OWNS THE CONSTRUCTION CONTRACT AND HAS ADMINISTRATIVE AUTHORITY. COMMUNICATIONS AND DECISIONS BETWEEN THE CONTRACTOR AND UTILITY OWNER ARE NOT BINDING UPON THE DEPARTMENT OR THIS CONTRACT UNLESS AUTHORIZED BY THE ENGINEER. AGREEMENTS BETWEEN THE UTILITY OWNER AND CONTRACTOR FOR THE WORK THAT IS NOT PART OF THIS CONTRACT OR IS SECONDARY TO THIS CONTRACT ARE ALLOWED, BUT ARE NOT BINDING UPON THE DEPARTMENT.

5. PROVIDE ACCESS FOR THE DEPARTMENT PERSONNEL AND THE OWNER'S REPRESENTATIVES TO ALL PHASES OF CONSTRUCTION. NOTIFY DEPARTMENT PERSONNEL AND THE UTILITY OWNER TWO WEEKS PRIOR TO COMMENCEMENT OF ANY WORK AND ONE WEEK PRIOR TO SERVICE INTERRUPTION. KEEP UTILITY OWNERS' REPRESENTATIVES INFORMED OF WORK PROGRESS AND PROVIDE OPPORTUNITY FOR INSPECTION OF CONSTRUCTION AND TESTING.

6. THE PLANS DEPICT THE BEST AVAILABLE INFORMATION FOR THE LOCATION, SIZE, AND TYPE OF MATERIAL FOR ALL EXISTING UTILITIES. MAKE INVESTIGATIONS FOR DETERMINING THE EXACT LOCATION, SIZE, AND TYPE MATERIAL OF THE EXISTING FACILITIES AS NECESSARY FOR THE CONSTRUCTION OF THE PROPOSED UTILITIES AND FOR AVOIDING DAMAGE TO EXISTING FACILITIES. REPAIR ANY DAMAGE INCURRED TO EXISTING FACILITIES TO THE ORIGINAL OR BETTER CONDITION AT NO ADDITIONAL COST TO THE DEPARTMENT.

7. MAKE FINAL CONNECTIONS OF THE NEW WORK TO THE EXISTING SYSTEM WHERE INDICATED ON THE PLANS, AS REQUIRED TO FIT THE ACTUAL CONDITIONS, OR AS DIRECTED.

8. MAKE CONNECTIONS BETWEEN EXISTING AND PROPOSED UTILITIES AT TIMES MOST CONVENIENT TO THE PUBLIC, WITHOUT ENDANGERING THE UTILITY SERVICE, AND IN ACCORDANCE WITH THE UTILITY OWNER'S REQUIREMENTS. MAKE CONNECTIONS ON WEEKENDS, AT NIGHT, AND ON HOLIDAYS IF NECESSARY.

9. ALL UTILITY MATERIALS SHALL BE APPROVED PRIOR TO DELIVERY TO THE PROJECT. SEE 1500-7, " SUBMITTALS AND RECORDS" IN SECTION 1500 OF THE STANDARD SPECIFICATIONS.

PROJECT SPECIFIC NOTES:

1. PROPOSED GRAVITY SANITARY SEWER LINE FROM -SS1- LINE STATION 0+00 TO -SS1- LINE STATION 1+84 SHALL BE DUCTILE IRON PIPE.

2. TEMPORARY SANITARY SEWER BYPASS PUMPING SHALL BE REQUIRED. SEE SPECIAL PROVISIONS.

3. SEWER LATERALS SHALL BE INSTALLED WITH MINIMUM 1% SLOPE.

4. PRIOR TO SHUTDOWN, NOTIFY TOWN OF FRANKLIN PUBLIC WORKS DIRECTOR JAY GIBSON AT (828) 421-2002 MINIMUM 48-HOURS IN ADVANCE.

LIST OF STANDARD DRAWINGS

- 1520.01 SEWER CLEAN OUT
- 1525.06 PRECAST CONCRETE SANITARY SEWER MANHOLE WITH CAST-IN-PLACE BOTTOM

<div><div><div>STV</div><div>100 Years</div></div><div>STV Engineers, Inc. 300 West Trade St., Suite 715 Charlotte, NC 28202 NC License Number F-0991</div></div> <div>DOCUMENT NOT CONSIDERED FINAL UNLESS ALL SIGNATURES COMPLETED</div>	PROJECT REFERENCE NO. 17BP.14.R.154		SHEET NO. UC-3
	DESIGNED BY: CTH	<div><div>North Carolina Department of Transportation Seal 025221 11/18/2018</div><div>UTILITY CONSTRUCTION PLANS ONLY</div></div>	
	DRAWN BY: CTH		
	CHECKED BY: ASV		
	APPROVED BY:		
	REVISED:		
NORTH CAROLINA DEPARTMENT OF TRANSPORTATION			
UTILITIES ENGINEERING SEC. PHONE: (919) 707-6690 FAX: (919) 250-4151			

8/17/99

NOTES:
1. CONTRACTOR TO SCHEDULE SHUT DOWN AND CONNECTION TO EXISTING SANITARY GRAVITY SEWER WITH UTILITY OWNER. TEMPORARY BYPASS PUMPING REQUIRED FOR SANITARY GRAVITY SEWER AND MANHOLE CONSTRUCTION.
2. CONTRACTOR TO FIELD VERIFY LOCATION OF SEWER LATERAL TO AVOID WHEN DRIVING GUARDRAIL POSTS.

ES ENTERPRISES OF NC, LLC
DB A-33 PG 1000
DB P-32 PG 182

ENT LLC
G 281
G 182

ERWOUDE
1379

INGLES MARKETS, INC.

SANITARY SEWER CLEAN-OUT
ABANDON 75± LF 8" UTILITY PIPE
(PIPE REMOVAL REQUIRED FOR
END BENT CONSTRUCTION)

75± LF SEWER
SERVICE LINE
(SCH 40, PVC)

SANITARY SEWER CLEAN-OUT

59± LF SEWER SERVICE LINE
(SCH 40, PVC)

CONNECT TO EXIST. 8" DIA.
GRAVITY SANITARY SEWER

ABANDON 81± LF 4" UTILITY PIPE
(PIPE REMOVAL REQUIRED FOR END
BENT CONSTRUCTION)



STV Engineers, Inc.
900 West Trade St., Suite 715
Charlotte, NC 28202
NC License Number F-0991

DOCUMENT NOT CONSIDERED FINAL
UNLESS ALL SIGNATURES COMPLETED

EXIST.
UTILITY
MANHOLE

ABANDON 124± LF 16" UTILITY PIPE
(PIPE REMOVAL AS NEEDED FOR
WING WALL CONSTRUCTION)

63± LF 16" GRAVITY SANITARY SEWER
(@0.28%, DIP PC250)

84± LF 16" GRAVITY SANITARY SEWER
(@0.28%, DIP PC250)

EXIST. UTILITY MANHOLE

PROJECT REFERENCE NO.		SHEET NO.	
17BP.14.R.154		UC-4	
DESIGNED BY: CTH		<div><div>DESIGNED BY: CTH</div><div>CHECKED BY: ASV</div><div>APPROVED BY:</div><div>REVISED:</div></div> <div><div>SEAL</div><div>025221</div><div>ENGINEER</div><div>ANDREWS VANE</div><div>11/28/2018</div></div>	
DRAWN BY: CTH			
CHECKED BY: ASV			
APPROVED BY:			
REVISED:			
NORTH CAROLINA DEPARTMENT OF TRANSPORTATION		UTILITY CONSTRUCTION PLANS ONLY	
UTILITIES ENGINEERING SEC. PHONE: (919) 707-6690 FAX: (919) 250-4151			

UTILITY CONSTRUCTION

4' DIA. UTILITY MANHOLE #2

39± LF 16" GRAVITY SANITARY SEWER
(@0.28%, DIP PC250)

4' DIA. UTILITY MANHOLE #1

NAD 83 NSRS 2007

7/26/2018
R:\Utilities\Water & Sewer\17BP14R154_WS_UC4.dgn
G:\FILES

