

Prepared in the Office of:



AECOM TECHNICAL SERVICES OF NORTH CAROLINA, INC.
701 CORPORATE CENTER DRIVE, SUITE 475, RALEIGH, NC 27607
919-854-6200 919-854-6259 (fax)
F - 0342

DOCUMENT NOT CONSIDERED FINAL
UNLESS ALL SIGNATURES COMPLETED

PROJECT REFERENCE NO.	SHEET NO.
R-3825B	UC-15
DESIGNED BY:	9/10/2018
DRAWN BY:	
CHECKED BY:	
APPROVED BY:	
REVISED:	
NORTH CAROLINA DEPARTMENT OF TRANSPORTATION	
UTILITIES ENGINEERING SECTION	
PHONE: (919) 707-6690	FAX: (919) 250-4151

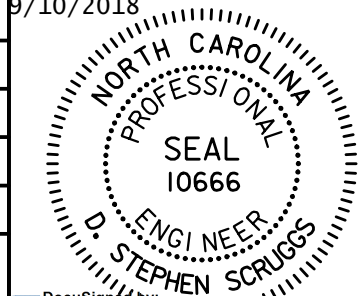

D. Stephen Scruggs
REGISTERED PROFESSIONAL ENGINEER
PLANS ONLY

UTILITY CONSTRUCTION

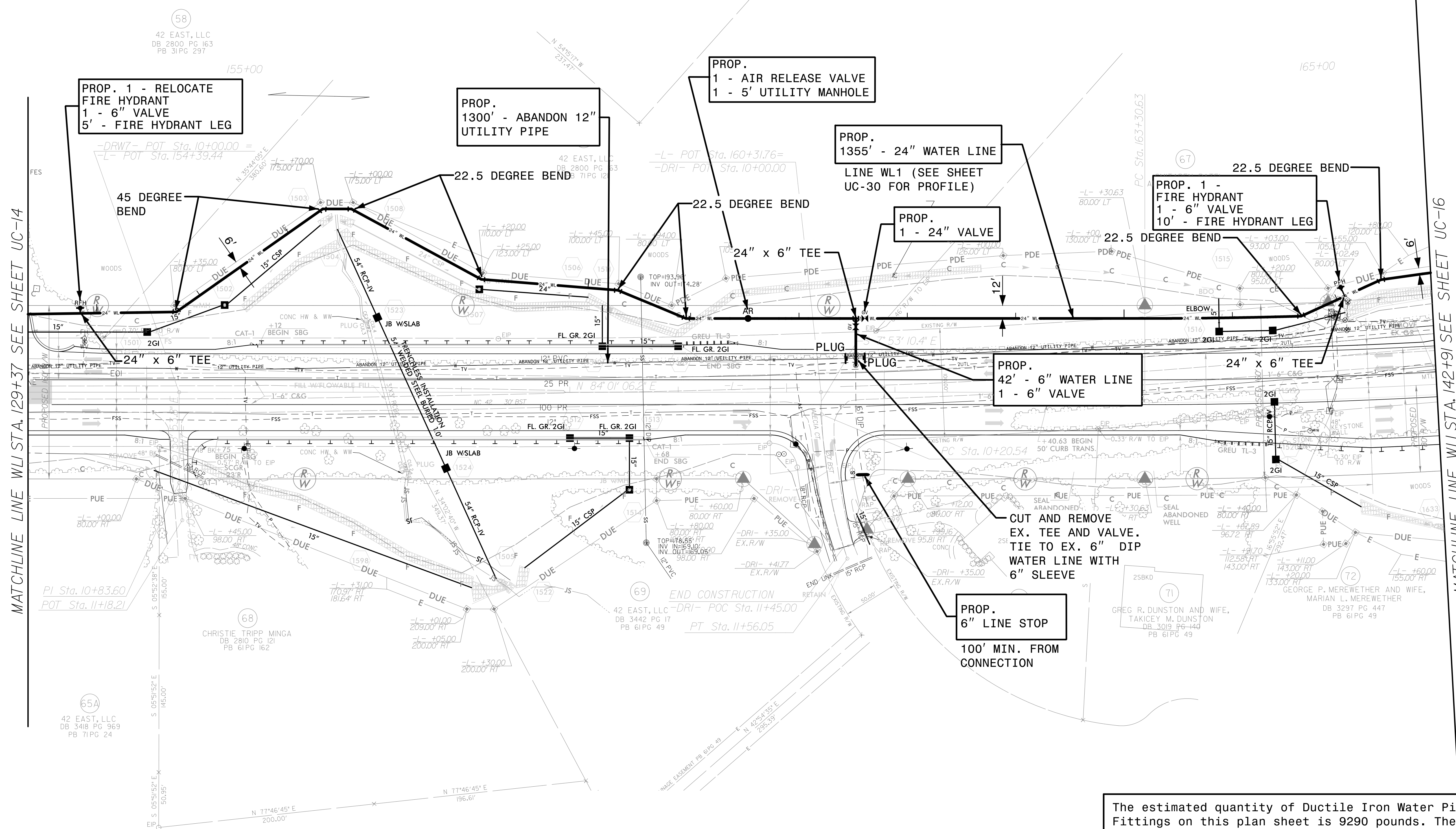
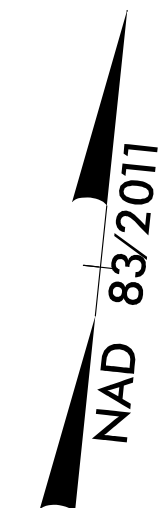

MATCHLINE LINE WL1 STA. 129+37 SEE SHEET UC-14

MATCHLINE LINE WL1 STA. 142+91 SEE SHEET UC-16

The estimated quantity of Ductile Iron Water Pipe Fittings on this plan sheet is 9290 pounds. The actual quantity and type of fittings will vary based on field conditions.

DATE: 9/7/2018
TIME: 2:55:27 PM
DGN: R3825B_UC_Plan.dgn