

Dewberry
 PROJECT REFERENCE NO. **R-3825B** SHEET NO. **UC-22AQ**
 RDY 22
 DESIGNED BY: _____
 DRAWN BY: _____
 CHECKED BY: _____
 APPROVED BY: _____
 REVISED: _____
 NORTH CAROLINA PROFESSIONAL SEAL
 Timothy J. Romano
 ENGINEER
 NORTH CAROLINA DEPARTMENT OF TRANSPORTATION
 8/14/2018 1:43:20 PM EDT
 UTILITIES ENGINEERING SEC. PHONE: (919) 707-6690 FAX: (919) 250-4151
 UTILITY CONSTRUCTION PLANS ONLY

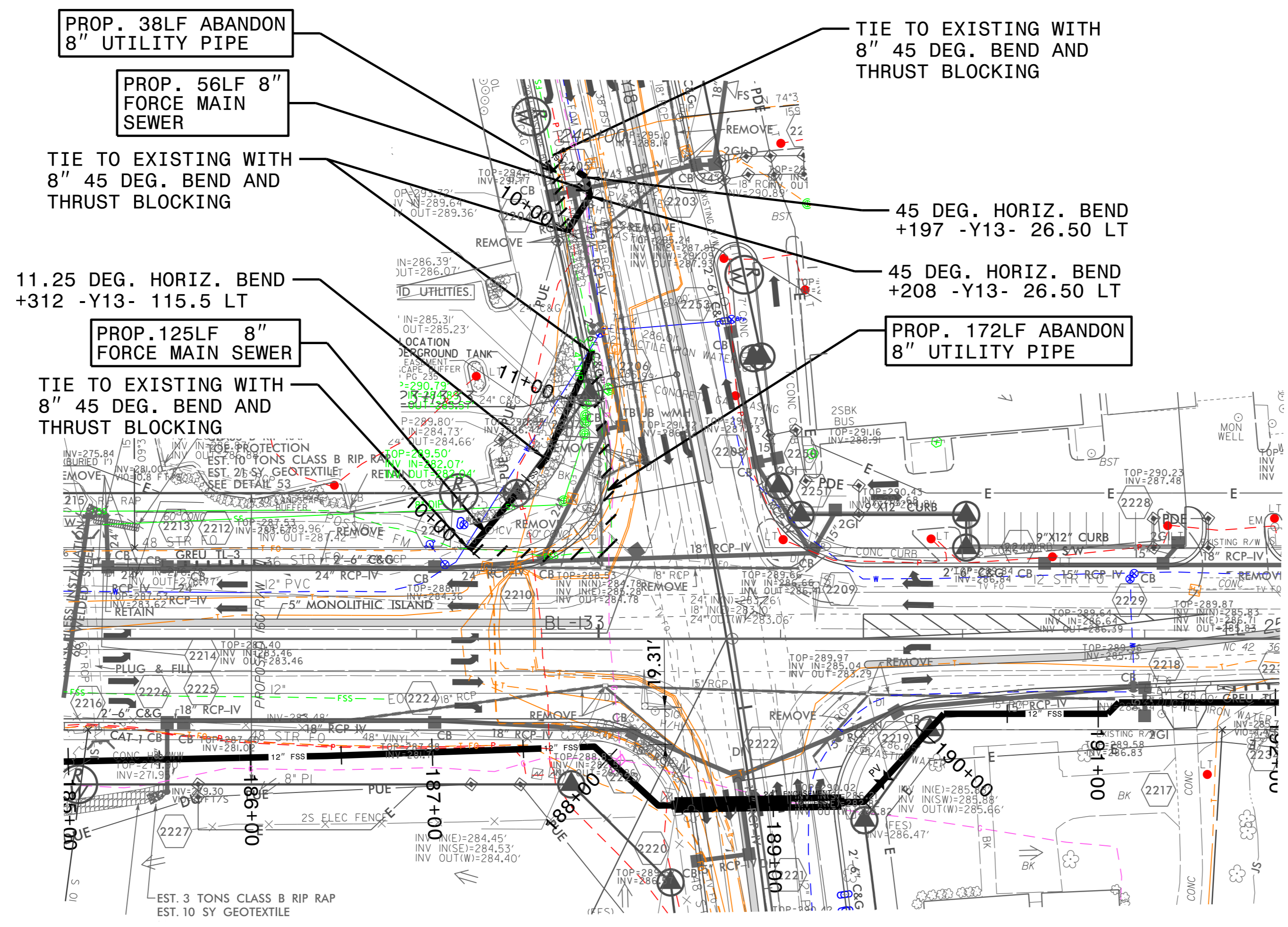

NOTE:
 THE ESTIMATED QUANTITY OF DUCTILE IRON SEWER PIPE FITTINGS ON THIS PLAN SHEET IS 2500 POUNDS. THE ACTUAL QUANTITY AND TYPE OF FITTINGS WILL VARY BASED ON FIELD CONDITIONS.

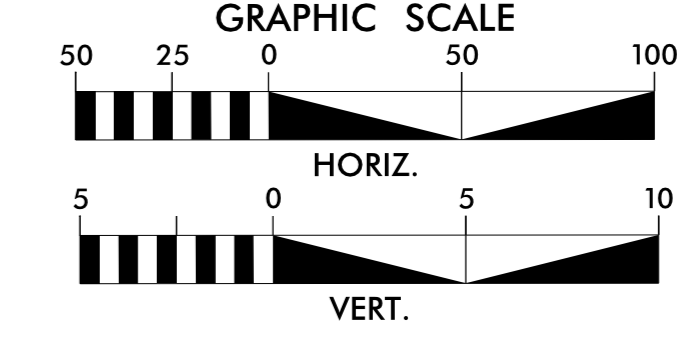
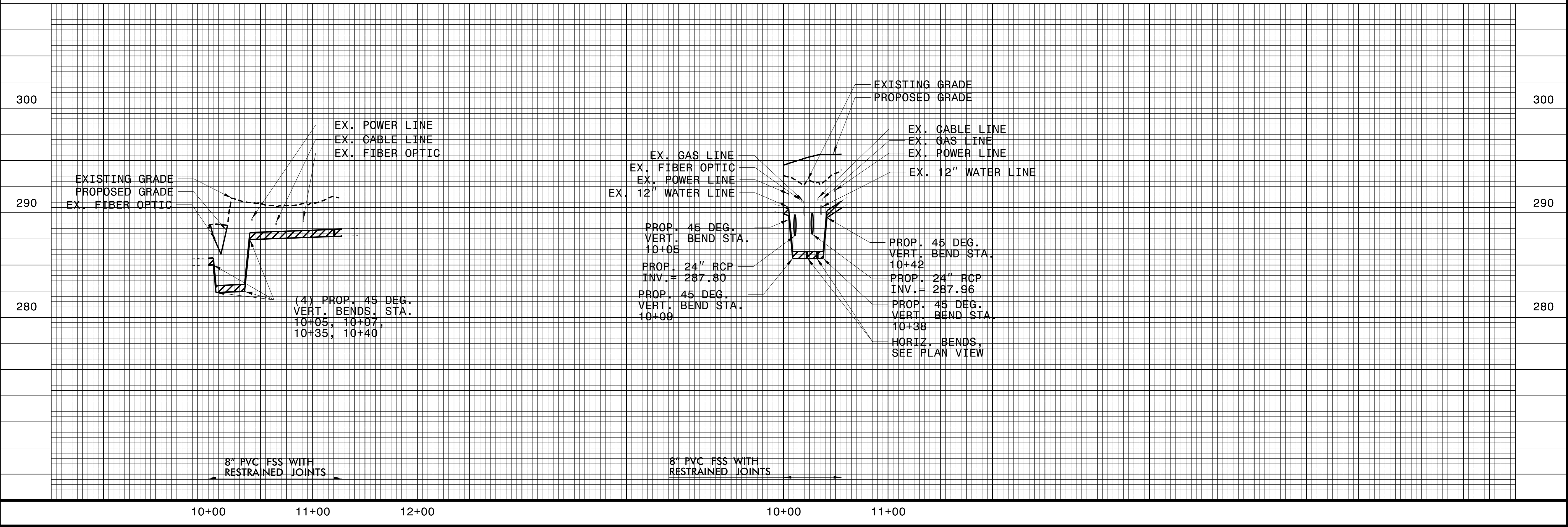

300

300

290

290

280

280

10+00

11+00

12+00

10+00

11+00