

PROJECT REFERENCE NO.	SHEET NO.
R-3825B	UC-11
DESIGNED BY:	8/9/2018
DRAWN BY:	
CHECKED BY:	
APPROVED BY:	
REVISED:	
NORTH CAROLINA DEPARTMENT OF TRANSPORTATION	
UTILITIES ENGINEERING SECTION	
PHONE: (919) 707-6690	
FAX: (919) 250-4151	

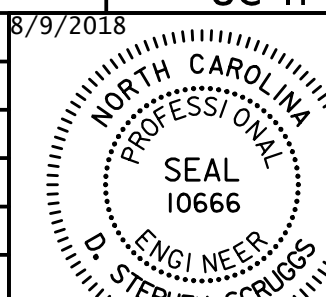

D. Stephen Scruggs
UTILITY CONSTRUCTION PLANS ONLY

DOCUMENT NOT CONSIDERED FINAL
UNLESS ALL SIGNATURES COMPLETED

UTILITY CONSTRUCTION

NAD 83/2011

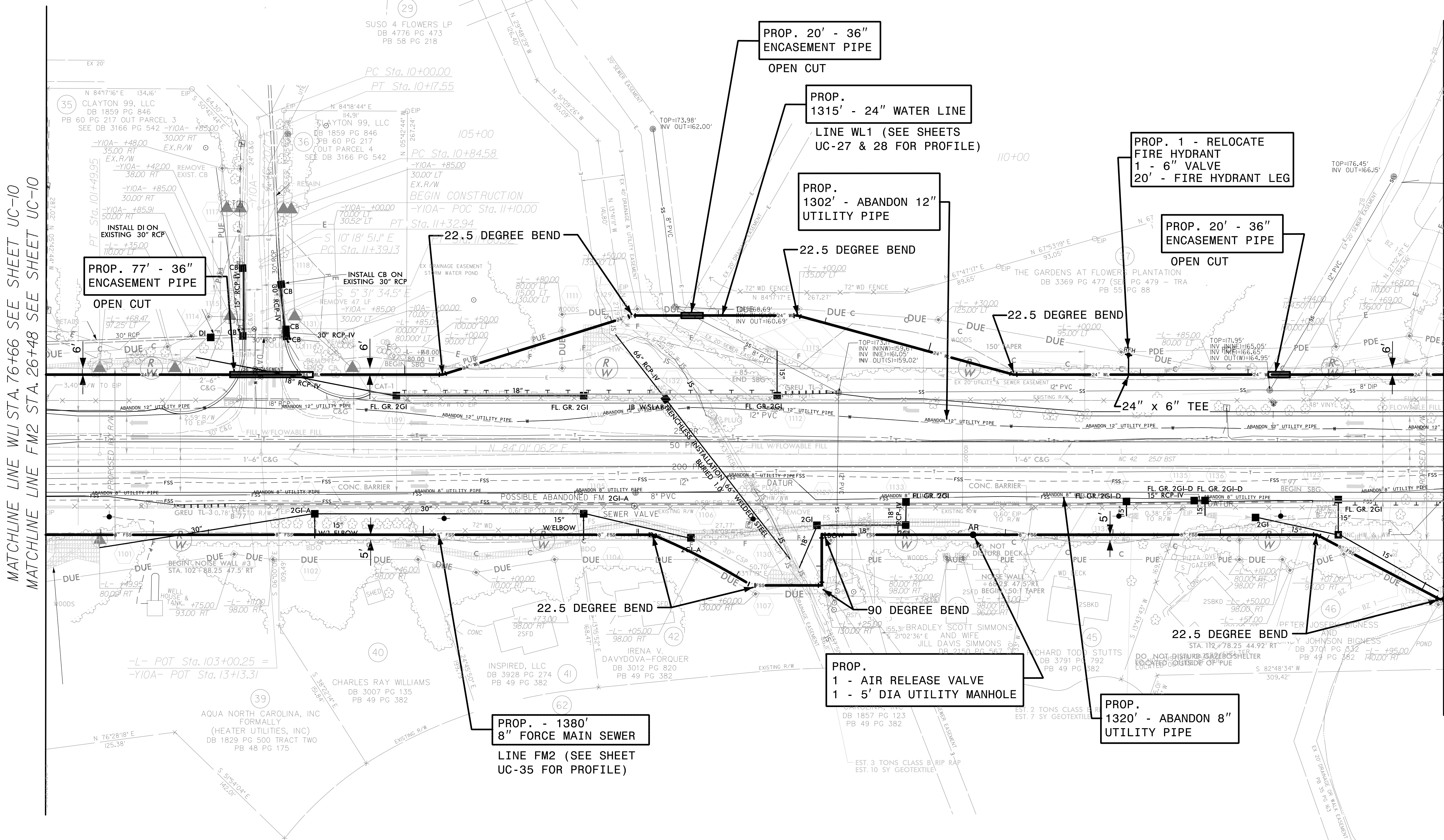

MATCHLINE LINE WL STA. 76+66 SEE SHEET UC-10
MATCHLINE LINE FM STA. 26+48 SEE SHEET UC-10

MATCHLINE LINE WL STA. 89+82 SEE SHEET UC-12
MATCHLINE LINE FM STA. 40+21 SEE SHEET UC-12

PROP. 77' - 36" ENCASEMENT PIPE
OPEN CUT

PROP. 20' - 36" ENCASEMENT PIPE
OPEN CUT

PROP. 1315' - 24" WATER LINE
LINE WL1 (SEE SHEETS UC-27 & 28 FOR PROFILE)

PROP. 1302' - ABANDON 12" UTILITY PIPE

PROP. 1 - RELOCATE FIRE HYDRANT
1 - 6" VALVE
20' - FIRE HYDRANT LEG

PROP. 20' - 36" ENCASEMENT PIPE
OPEN CUT

PROP. - 1380' 8" FORCE MAIN SEWER
LINE FM2 (SEE SHEET UC-35 FOR PROFILE)

PROP. 1 - AIR RELEASE VALVE
1 - 5' DIA UTILITY MANHOLE

PROP. 1320' - ABANDON 8" UTILITY PIPE

The estimated quantity of Ductile Iron Sewer Pipe Fittings on this plan sheet is 690 pounds. The actual quantity and type of fittings will vary based on field conditions.

The estimated quantity of Ductile Iron Water Pipe Fittings on this plan sheet is 4045 pounds. The actual quantity and type of fittings will vary based on field conditions.

DATE: 8/9/2018
TIME: 3:42:23 PM
DGN: R3825B_UC_P011.DGN