

EDI MODEL 2018ECL-NC CONFLICT MONITOR PROGRAMMING DETAIL

(remove jumpers and set switches as shown)

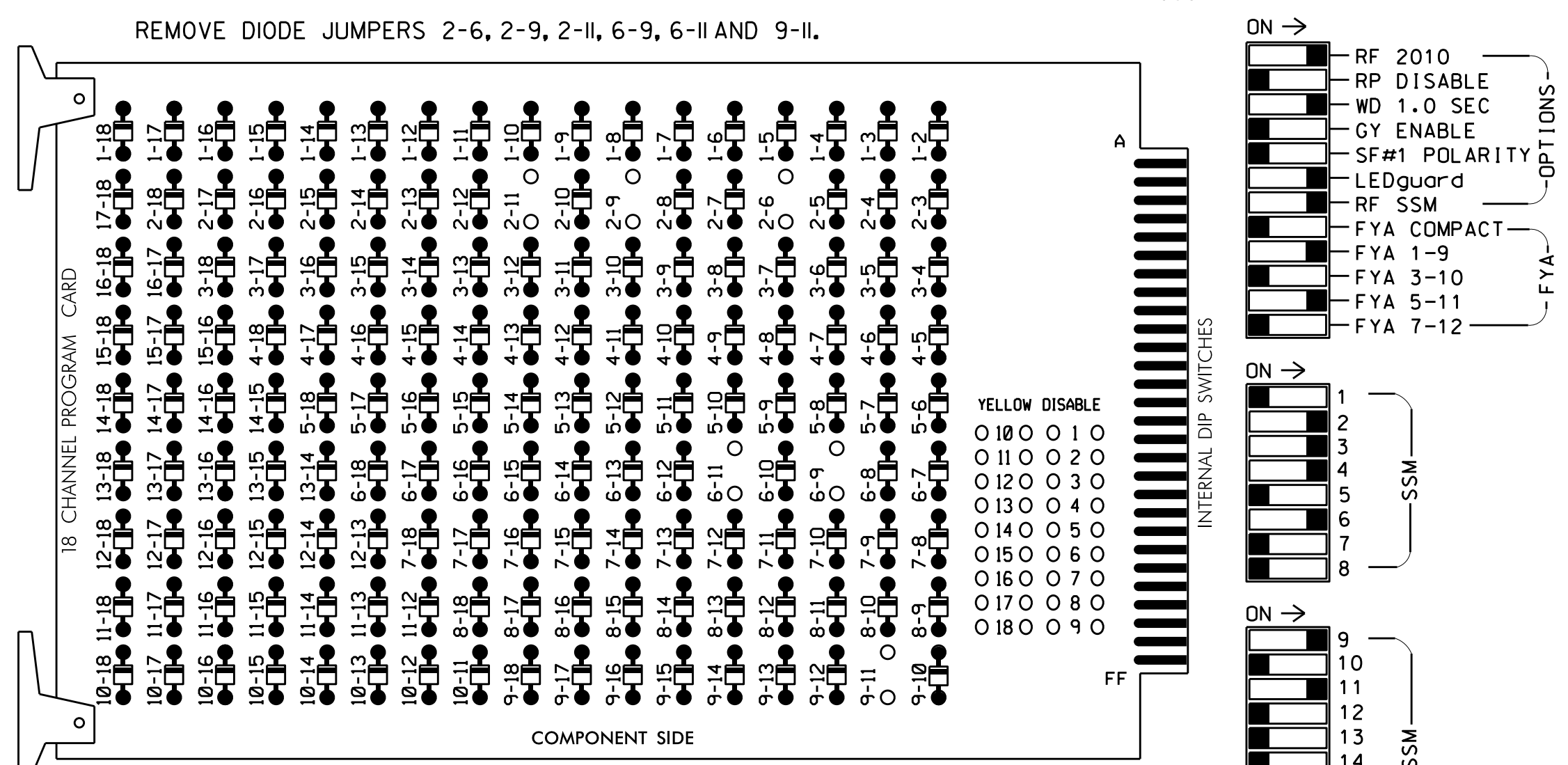

NOTES:

1. Card is provided with all diode jumpers in place. Removal of any jumper allows its channels to run concurrently.
2. Ensure jumpers SEL2-SEL5 and SEL9 are present on the monitor board.
3. Ensure that Red Enable is active at all times during normal operation.
4. Connect serial cable from conflict monitor to comm. port 1 of 2070 controller. Ensure conflict monitor communicates with 2070.

■ = DENOTES POSITION OF SWITCH

NOTES

1. To prevent "flash-conflict" problems, insert red flash program blocks for all unused vehicle load switches in the output file. The installer shall verify that signal heads flash in accordance with the Signal Plans.
2. Enable Simultaneous Gap-Out for all Phases.
3. Program phases 2 and 6 for Gap Reduction.
4. Program phases 2 and 6 for Startup In Green.
5. Program phases 2 and 6 for Yellow Flash and overlap 1 as Wag Overlaps.
6. If this signal will be managed by ATMS software, enable controller and detector logging for all enabled detectors.

EQUIPMENT INFORMATION

CONTROLLER.....2070
 CABINET.....332 W/ AUX
 SOFTWARE.....ECONOLITE OASIS
 CABINET MOUNT.....BASE
 OUTPUT FILE POSITIONS...18 WITH AUX. OUTPUT FILE
 LOAD SWITCHES USED.....S2,S4,S5,S8,AUX S1, AUX S4
 PHASES USED.....2,3,4,6
 OVERLAP "A".....2
 OVERLAP "B".....NOT USED
 OVERLAP "C".....6
 OVERLAP "D".....NOT USED

SIGNAL HEAD HOOK-UP CHART

LOAD SWITCH NO.	S1	S2	S3	S4	S5	S6	S7	S8	S9	S10	S11	S12	AUX S1	AUX S2	AUX S3	AUX S4	AUX S5	AUX S6				
CMU CHANNEL NO.	1	2	13	3	4	14	5	6	15	7	8	16	9	10	17	11	12	18				
PHASE	1	2	2 PED	3	4	4 PED	5	6	6 PED	7	8	8 PED	OLA	OLB	SPARE	OLC	OLD	SPARE				
SIGNAL HEAD NO.	NU	22,23	NU	31	32,33	41	42	NU	NU	62,63	NU	NU	NU	NU	6*	NU	NU	21*	NU	NU		
RED		128		116	116	101	101			134												
YELLOW		129		117	117	102	102			135												
GREEN		130		118	118	103	103			136												
RED ARROW																A121			A114			
YELLOW ARROW																			A122		A115	
FLASHING YELLOW ARROW																			A123		A116	
GREEN ARROW						118	103															

NU = Not Used

* See pictorial of head wiring in detail below.

INPUT FILE POSITION LAYOUT

(front view)

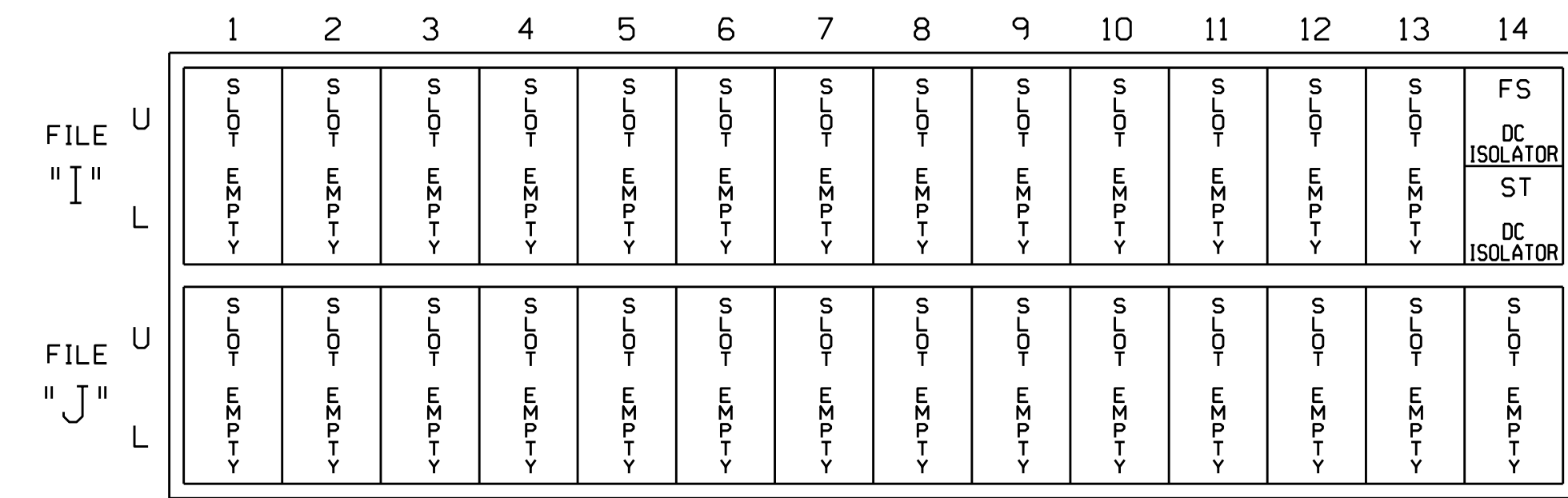

EX.: 1A, 2A, ETC. = LOOP NO.'S

FS = FLASH SENSE
 ST = STOP TIME

INPUT FILE POSITION LEGEND: J2L

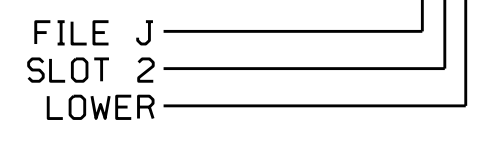

OVERLAP PROGRAMMING DETAIL

(program controller as shown below)

FROM MAIN MENU PRESS '8' (OVERLAPS), THEN '1' (VEHICLE OVERLAP SETTINGS).

```

PAGE 1: VEHICLE OVERLAP 'A' SETTINGS
PHASE: 12345678910111213141516
VEH OVL PARENTS: X
VEH OVL NOT VEH:
VEH OVL NOT PED:
VEH OVL GRN EXT:
STARTUP COLOR: _ RED _ YELLOW _ GREEN
FLASH COLORS: _ RED _ YELLOW X GREEN
SELECT VEHICLE OVERLAP OPTIONS: (Y/N)
FLASH YELLOW IN CONTROLLER FLASH?...Y
GREEN EXTENSION (0-255 SEC)...0.0
YELLOW CLEAR (0=PARENT,3-25.5 SEC)...0.0
RED CLEAR (0=PARENT,0.1-25.5 SEC)...0.0
OUTPUT AS PHASE # (0=NONE, 1-16)...0
    
```

← NOTICE GREEN FLASH

PRESS '+' TWICE

```

PAGE 1: VEHICLE OVERLAP 'C' SETTINGS
PHASE: 12345678910111213141516
VEH OVL PARENTS: X
VEH OVL NOT VEH:
VEH OVL NOT PED:
VEH OVL GRN EXT:
STARTUP COLOR: _ RED _ YELLOW _ GREEN
FLASH COLORS: _ RED _ YELLOW X GREEN
SELECT VEHICLE OVERLAP OPTIONS: (Y/N)
FLASH YELLOW IN CONTROLLER FLASH?...Y
GREEN EXTENSION (0-255 SEC)...0.0
YELLOW CLEAR (0=PARENT,3-25.5 SEC)...0.0
RED CLEAR (0=PARENT,0.1-25.5 SEC)...0.0
OUTPUT AS PHASE # (0=NONE, 1-16)...0
    
```

← NOTICE GREEN FLASH

OVERLAP PROGRAMMING COMPLETE

FYA SIGNAL WIRING DETAIL

(wire signal heads as shown)

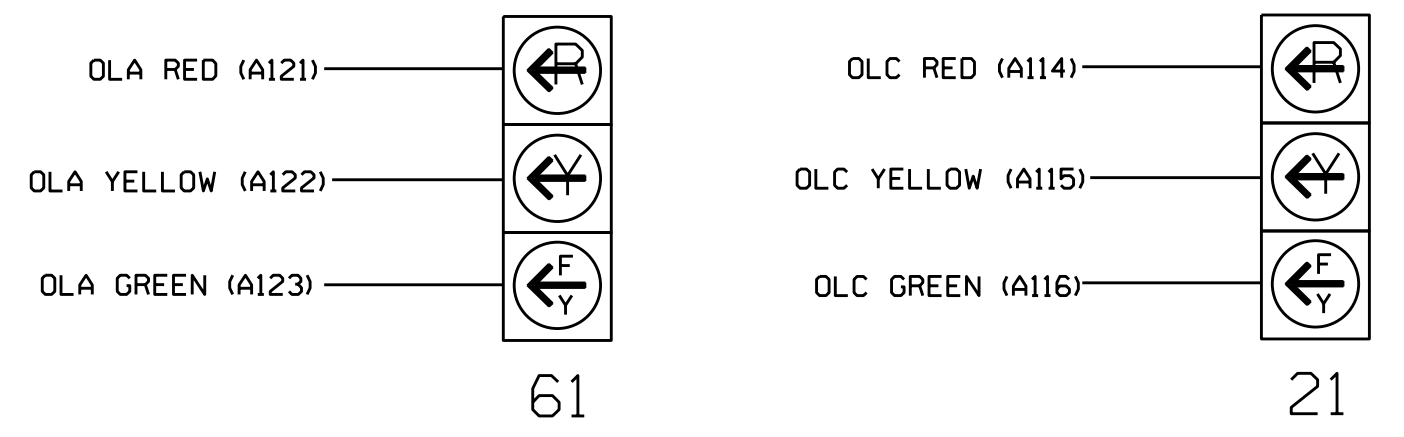

THIS ELECTRICAL DETAIL IS FOR THE SIGNAL DESIGN: 04-1423T2
 DESIGNED: January 2018
 SEALED: 5-25-18
 REVISED: 01-24-20

SPECIAL DETECTOR NOTE

Install a video detection system for vehicle detection. Perform installation according to manufacturer's directions and NCDOT engineer-approved mounting locations to accomplish the detection schemes shown on the Signal Design Plans.

Temporary Design 2 (TMP Phase II)
 Electrical Detail

DOCUMENT NOT CONSIDERED FINAL UNLESS ALL SIGNATURES COMPLETED

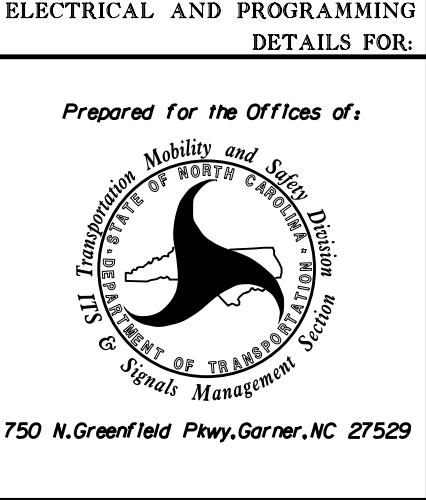
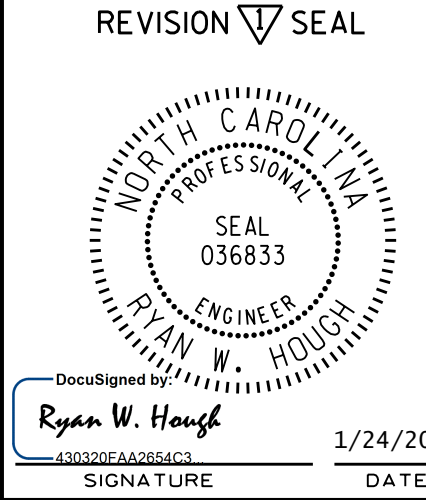

NC 42	
at	
SR 1704 (Motorcycle Rd)/	
Portofino Dr	
Division 4	Johnston County Clayton
PLAN DATE: January 2018	REVIEWED BY: J O Deaton
PREPARED BY: M W Valch	REVIEWED BY:
REVISIONS	
Revised phasing and added lane on phase 4. (JP)	DATE: 1/24/20
RWH	

Not a certified document as to the Original Document but only as to the Revisions - This document originally issued and sealed by James O. Deaton, PE #07438, on 5-25-18. This document is only certified as to the revisions.

24-1116-2070, 13-48, w041423T2, smc 016, 20180525-dgn, J Peterson