DocuSign Envelope ID: 6D31AE38-6FE0-4CB8-B82C-83F3E76DC8BA

PROJ. REFERENCE NO.	SHEET NO.
R-3825B	TMP-24

HDR Engineering, Inc. of the Carolinas
555 Fayetteville St, Suite 900 Raleigh, N.C. 27601
N.C.B.E.L.S. License Number: F-0116

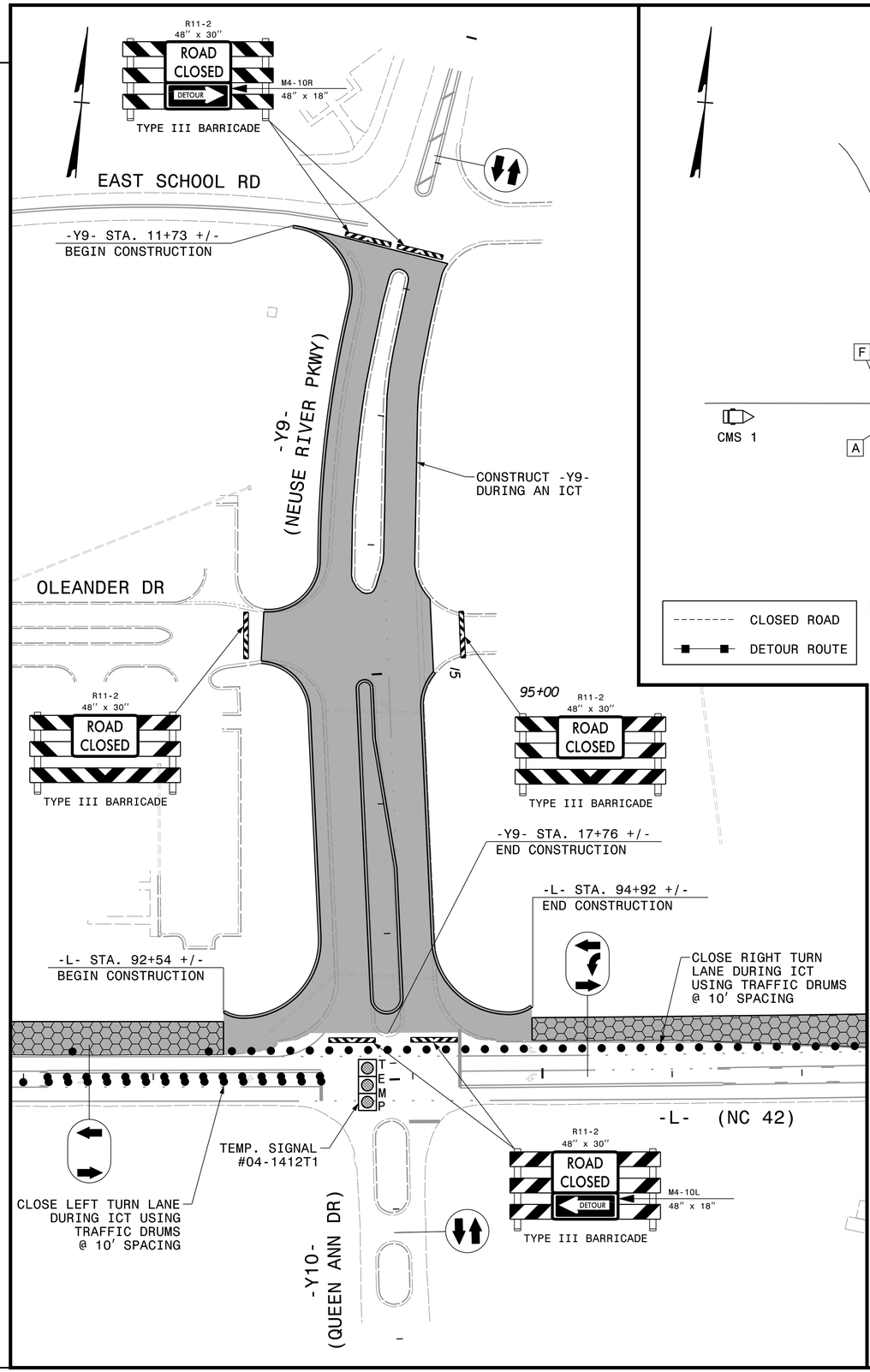

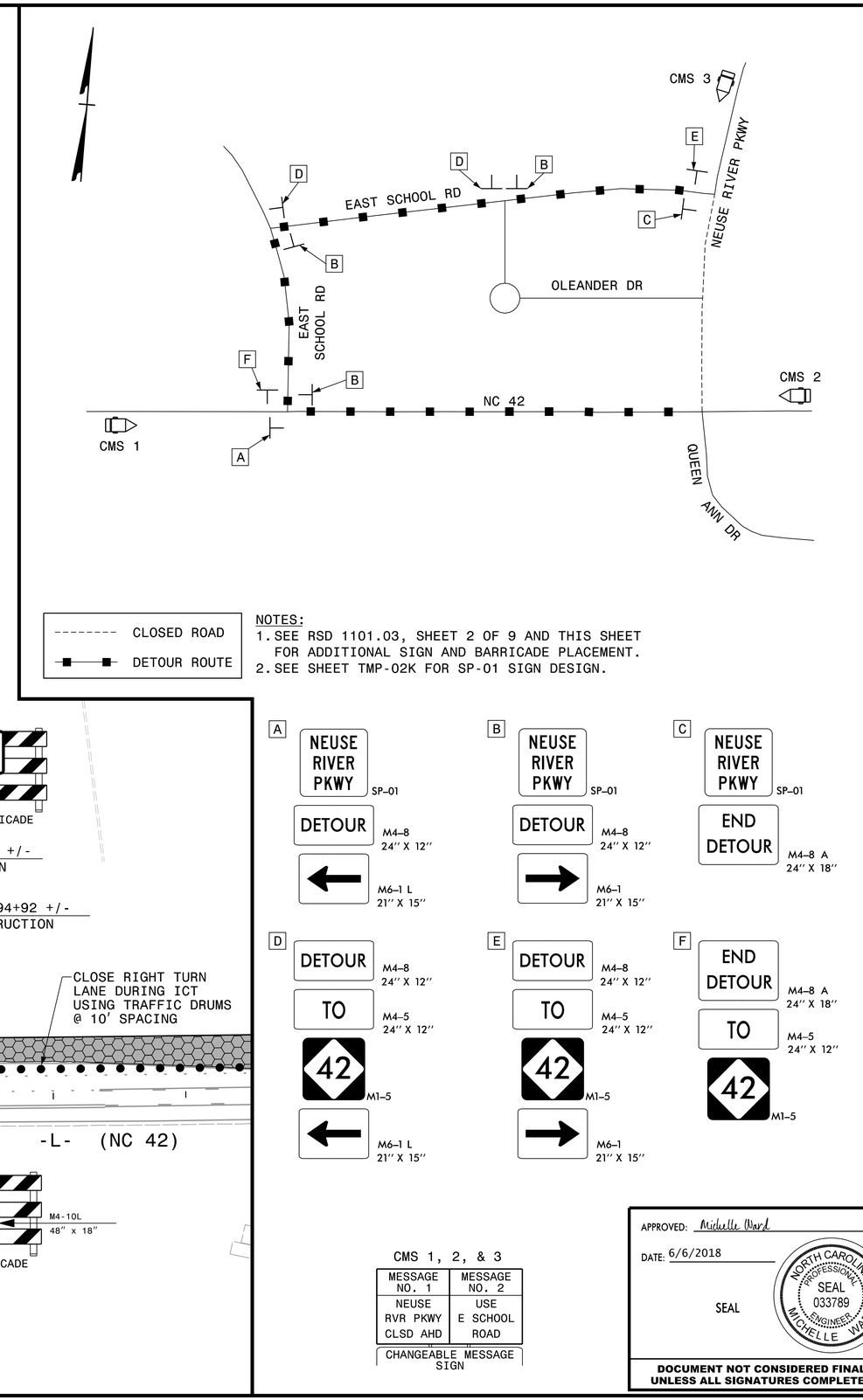

NOTES:
1. SEE RSD 1101.03, SHEET 2 OF 9 AND THIS SHEET FOR ADDITIONAL SIGN AND BARRICADE PLACEMENT.
2. SEE SHEET TMP-02K FOR SP-01 SIGN DESIGN.

CMS 1, 2, & 3

MESSAGE NO. 1	MESSAGE NO. 2
NEUSE	USE
RVR PKWY	E SCHOOL
CLSD AHD	ROAD

CHANGEABLE MESSAGE SIGN

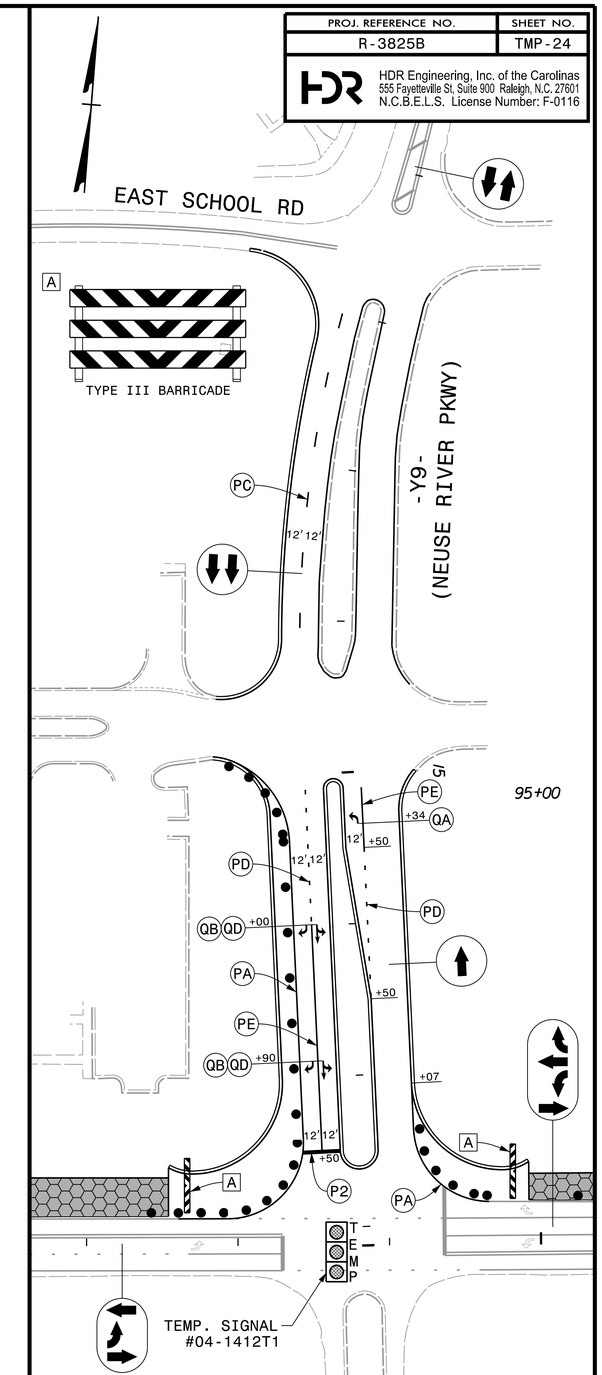

APPROVED: Michelle Ward

DATE: 6/6/2018

SEAL

NORTH CAROLINA PROFESSIONAL SEAL 033789 ENGINEER MICHELLE WARD

DIVISION OF HIGHWAYS STATE OF NORTH CAROLINA DEPARTMENT OF TRANSPORTATION WORK ZONE TRAFFIC CONTROL

DOCUMENT NOT CONSIDERED FINAL UNLESS ALL SIGNATURES COMPLETED

PHASE 1 - STEP 1A

REVISIONS

PLOT DRIVER: NCDOT_pdf_color_eng_50.plt PENTABLE: NCDOT_tcp.tbl
USER: BSCOTT DATE: 6/5/2018 TIME: 11:24:40 AM
FILE: pw:\\pwhdruseas01:HDR_US_East_01\Documents\3322\10001376\10051231\6.0_CAD_BIM\6.2_Work_In_Progress\Traffic\TrafficControl\TCP\R3825B_TC_TMP-24.dgn