

165+00 170+00 175+00

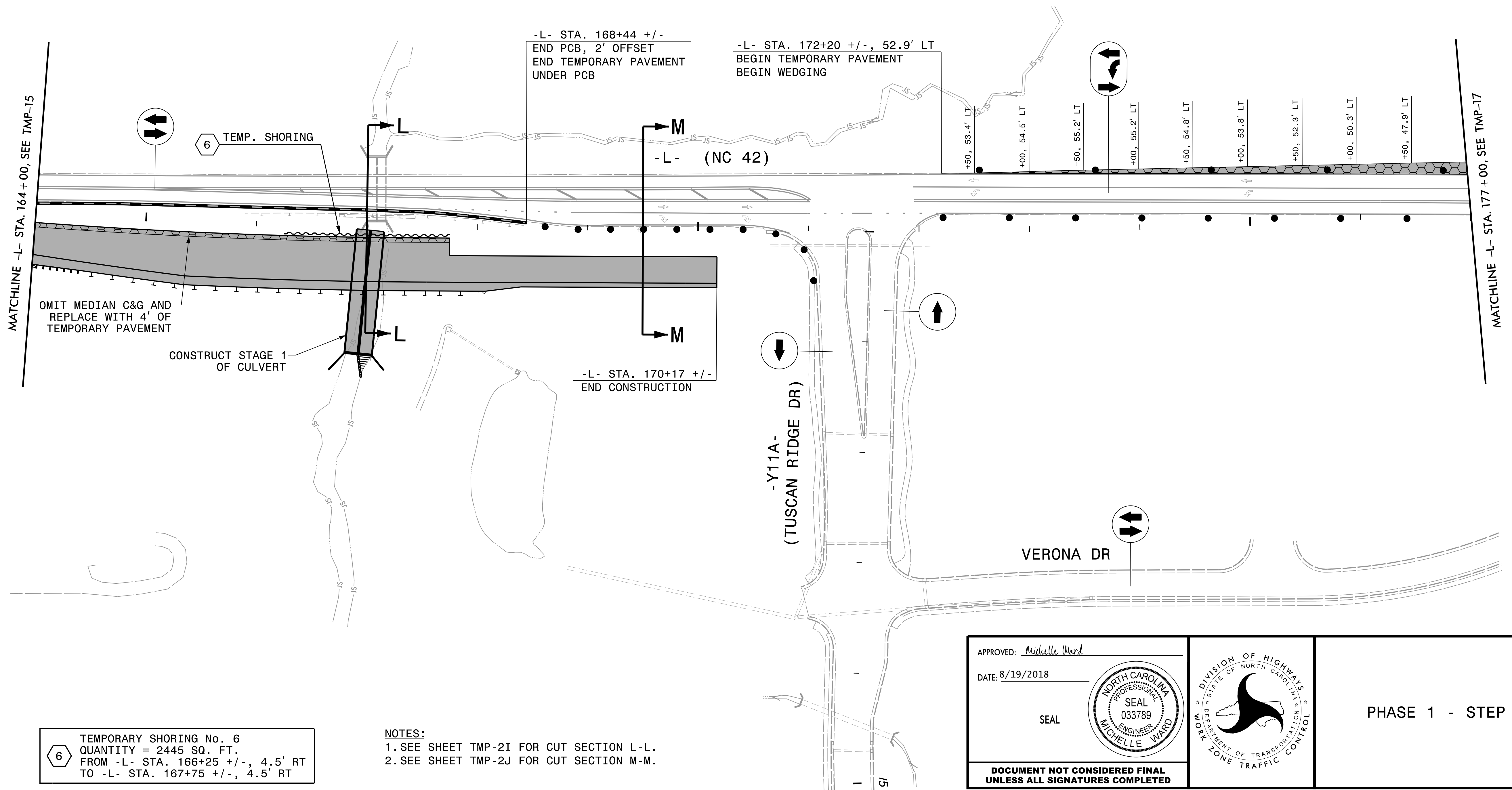

REVISIONS

6 TEMPORARY SHORING No. 6  
 QUANTITY = 2445 SQ. FT.  
 FROM -L- STA. 166+25 +/-, 4.5' RT  
 TO -L- STA. 167+75 +/-, 4.5' RT

NOTES:  
 1. SEE SHEET TMP-2I FOR CUT SECTION L-L.  
 2. SEE SHEET TMP-2J FOR CUT SECTION M-M.

PLOT DRIVER: NCDOT\_pdf\_color\_eng\_50.plt  
 USER: BSCOTT  
 DATE: 8/19/2018  
 TIME: 6:39:09 PM  
 FILE: dw:\pwhdr\users\01\HDR\_US\_East\_01\Documents\3322\10001376\10051231\6.0\_CAD\_BIM\6.2\_Work\_In\_Progress\TrafficControl\TCP\3825B\_TC\_TMP-16.dgn

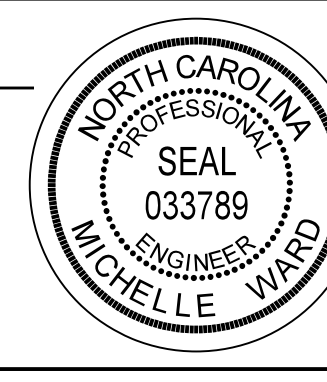
APPROVED: *Michelle Ward*  
 DATE: 8/19/2018  
 SEAL  

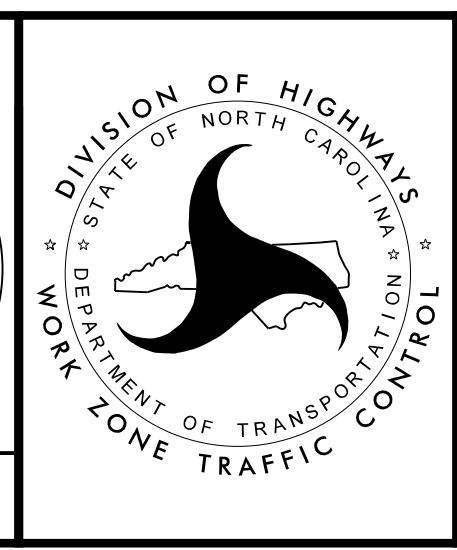

PHASE 1 - STEP 1

DOCUMENT NOT CONSIDERED FINAL UNLESS ALL SIGNATURES COMPLETED