DocuSign Envelope ID: 1B0E8752-D29E-4C3D-A8C7-B224A378D8A5

5/28/99

Prepared by
URS
URS Corporation – North Carolina
1600 Perimeter Park Drive
Morrisville, North Carolina 27560
TELEPHONE (919) 461-1100 FAX (919) 461-1415
NC LICENSE • C-2243

PROJECT REFERENCE NO.	SHEET NO.
R-3825B	28

ROADWAY DESIGN ENGINEER — NORTH CAROLINA PROFESSIONAL SEAL 18470 ENGINEER EDWARD GLENN EDENS, JR. — DocuSigned by: Edward Glenn Edens, Jr. — 10/9/2018

HYDRAULICS ENGINEER — NORTH CAROLINA PROFESSIONAL SEAL 037863 ENGINEER MEME D. BUSCEMI — DocuSigned by: Meme Buscemi — 10/9/2018

DOCUMENT NOT CONSIDERED FINAL UNLESS ALL SIGNATURES COMPLETED

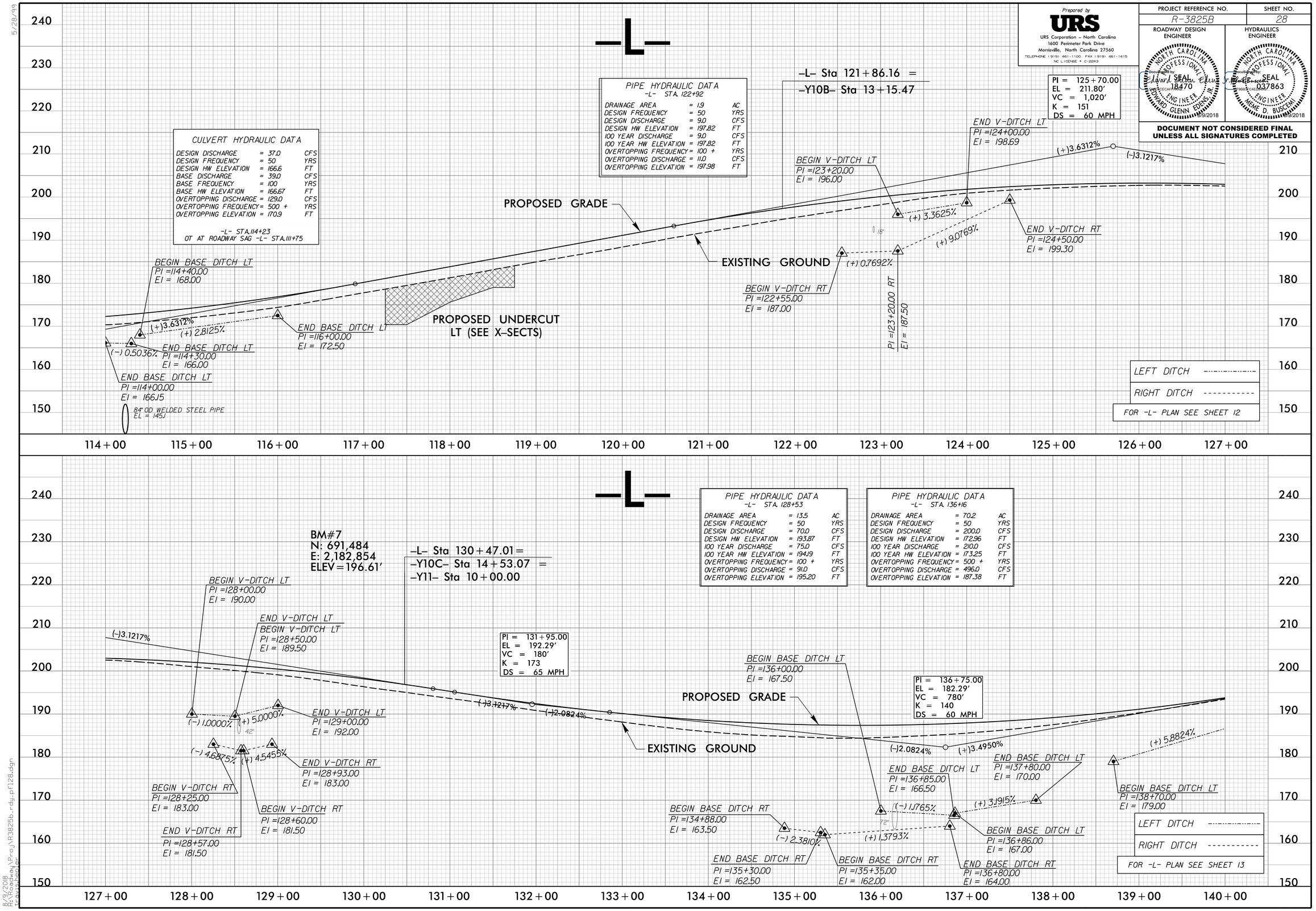

8/31/2018
R:\Roadway\Proj\R3825b_rdy_pf128.dgn
ttwisdale