

REVISIONS  
 ROW REVISION - ADDED ICE PILE AND ROW TO PARCEL 62, ADDED "DO NOT DISTURB BIK GATEHOUSE" NOTE, ADDED "UTILITY LOCATIONS WITHIN THIS BOX HAVE BEEN UPDATED."  
 05/14/2021-CONSTRUCTION REVISION: MODIFIED GUARDRAIL AND SHOULDER BERM. GUTTER TO HAVE A 50' TAPER FROM -L- STATION 128+48 TO 128+98 RIGHT. (HN)

8/17/19

Prepared by  
**URS**  
 URS Corporation - North Carolina  
 1600 Perimeter Park Drive  
 Morrisville, North Carolina 27560  
 TELEPHONE: (919) 461-1100 FAX: (919) 461-1415  
 NC LIC#9282-C-2249

PROJECT REFERENCE NO.		SHEET NO.	
R-3825B		13	
RW SHEET NO.			
ROADWAY DESIGN ENGINEER		HYDRAULICS ENGINEER	
NOT A CERTIFIED DOCUMENT AS TO THE ORIGINAL DOCUMENT BUT ONLY AS TO THE REVISIONS.		NOT A CERTIFIED DOCUMENT AS TO THE ORIGINAL DOCUMENT BUT ONLY AS TO THE REVISIONS.	
THIS DOCUMENT ORIGINALLY ISSUED AND SEALED BY: EDWARD GLENN EDENS, JR. 18470 ON 08/09/18		THIS DOCUMENT ORIGINALLY ISSUED AND SEALED BY: MEME D. BUSCEMI 037863 ON 08/09/18	
THIS DOCUMENT IS ONLY CERTIFIED AS TO THE REVISIONS.		THIS DOCUMENT IS ONLY CERTIFIED AS TO THE REVISIONS.	
DOCUMENT NOT CONSIDERED FINAL UNLESS ALL SIGNATURES COMPLETED			
ROADWAY DESIGN ENGINEER		HYDRAULICS ENGINEER	
 Sherril Calhoun/13/2021 4121927A057863C		 Matthew J. York/17/2021 6082730369141D	

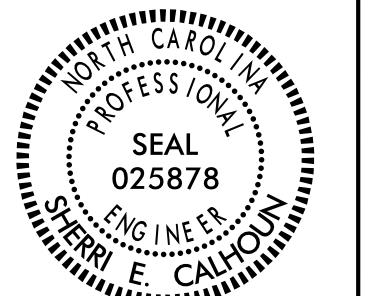
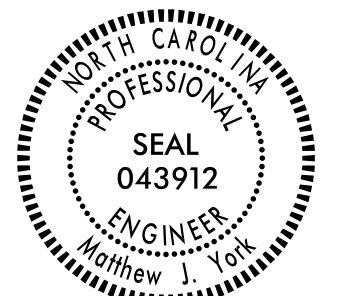
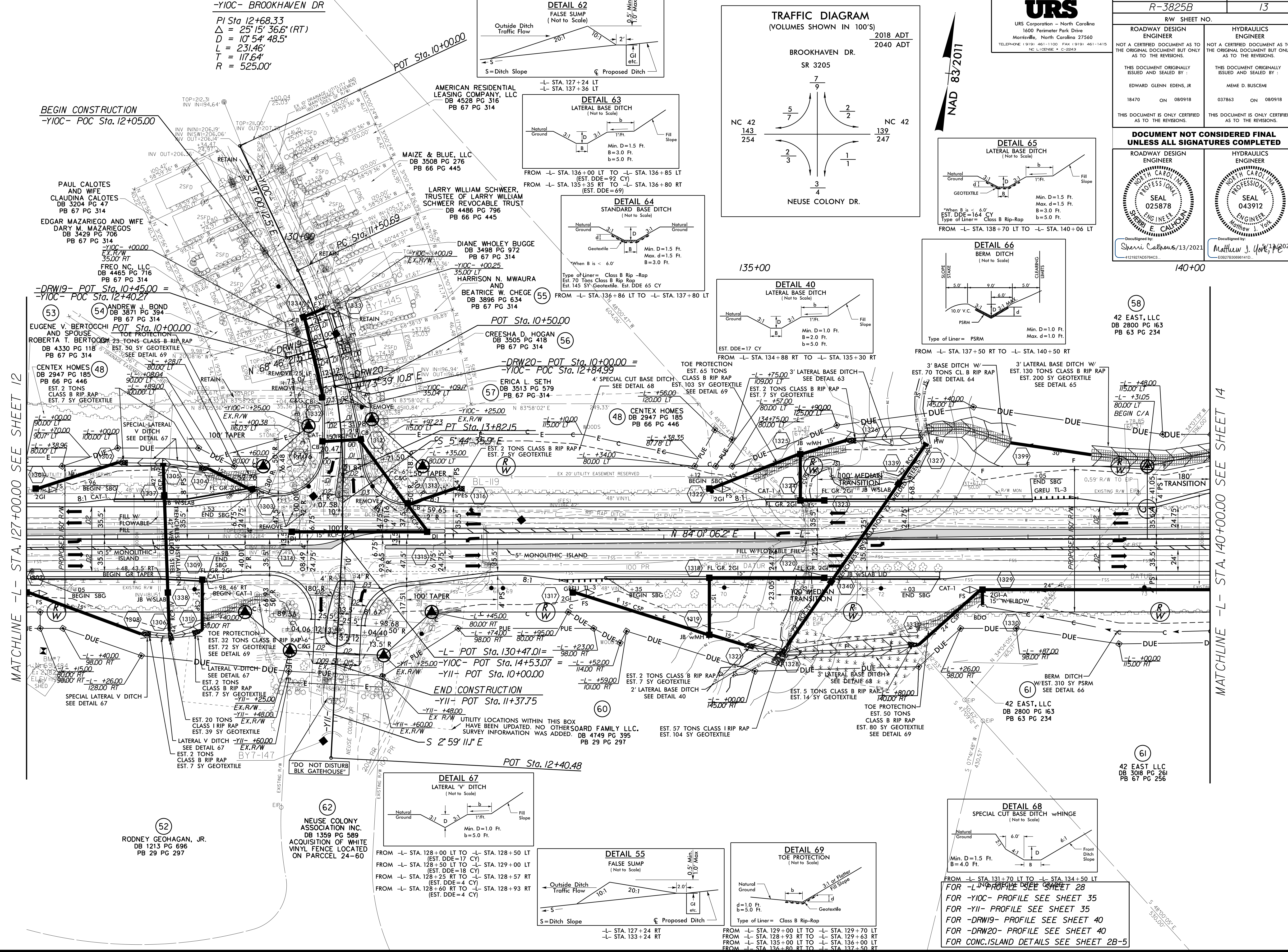

-YIOC- BROOKHAVEN DR

PI Sta 12+68.33  
 $\Delta = 25'15" 36.6'$  (RT)  
 $D = 10' 54' 48.5'$   
 $L = 231.46'$   
 $T = 117.64'$   
 $R = 525.00'$

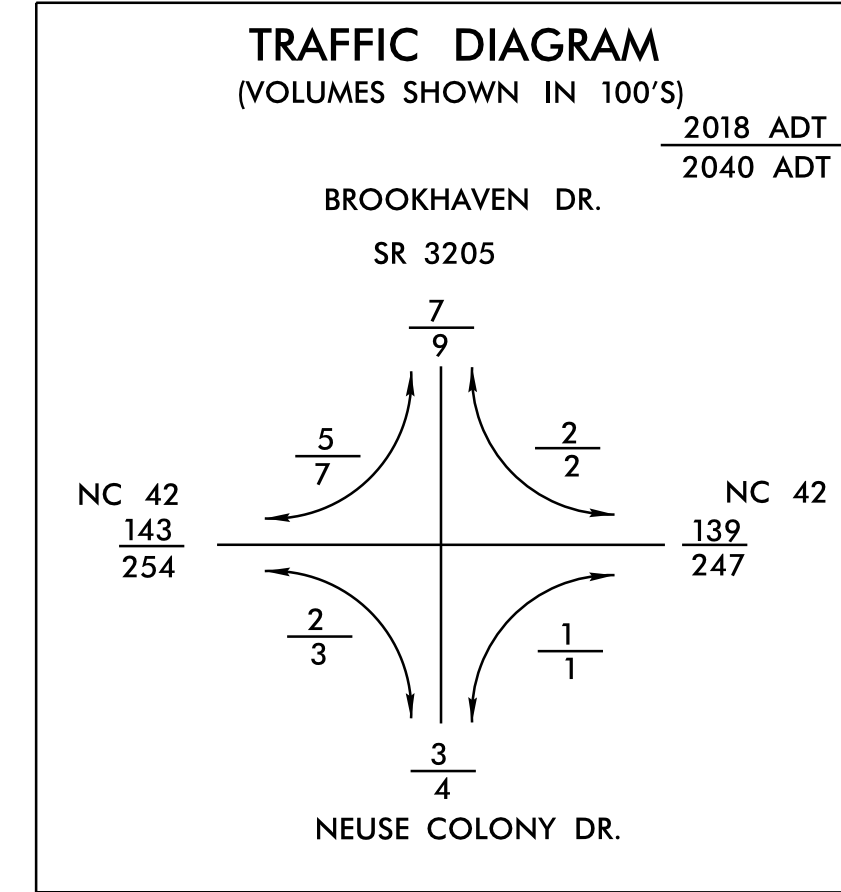
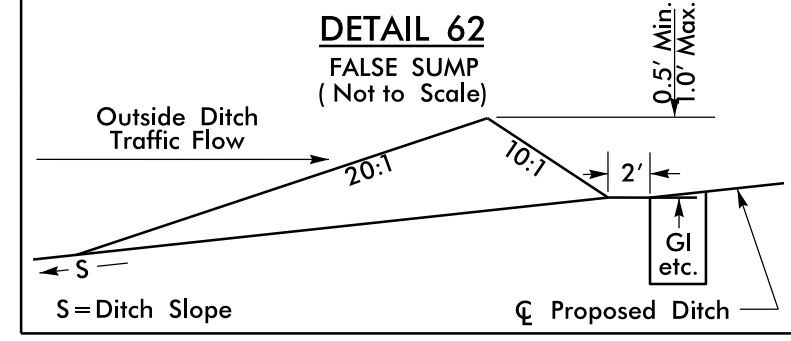

NAD 83/2011

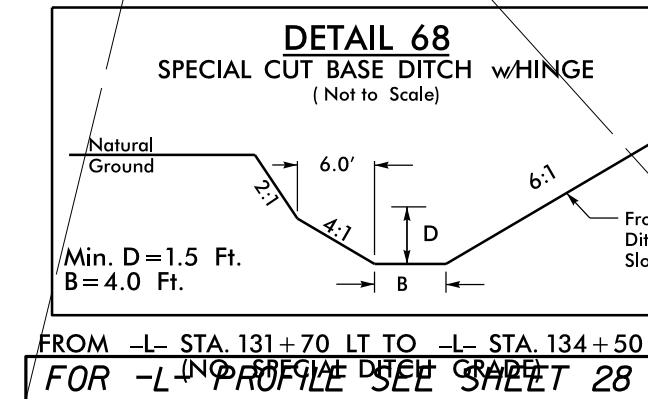
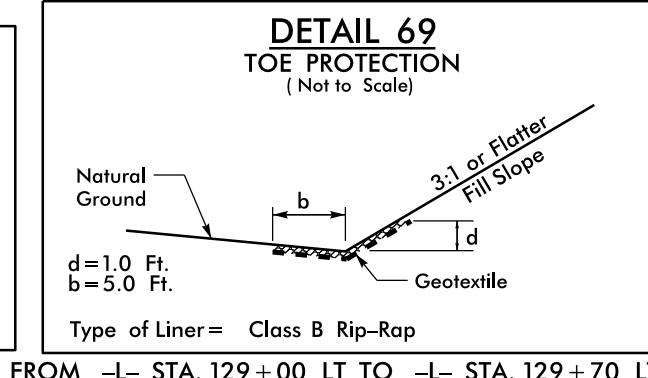
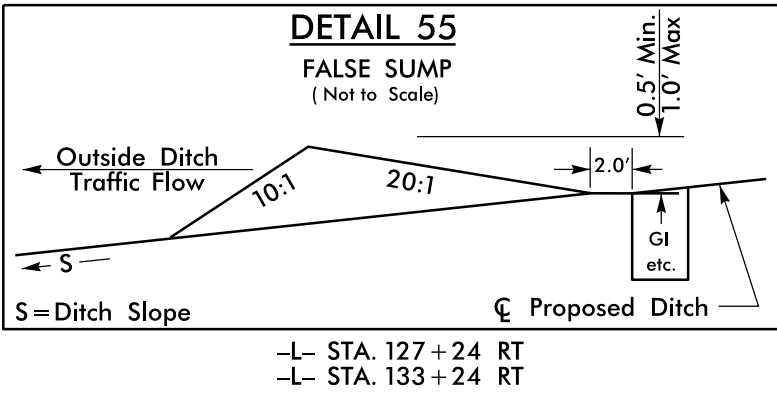
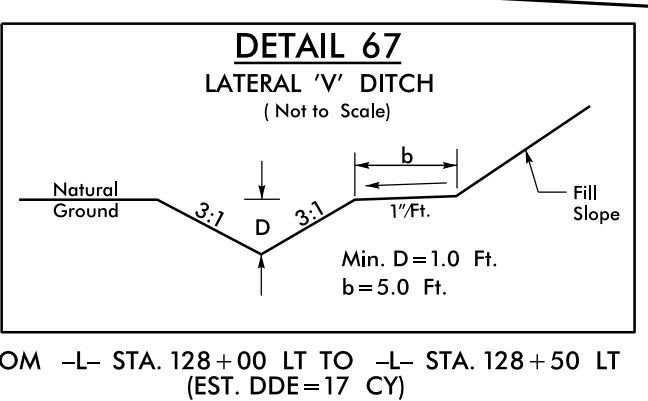
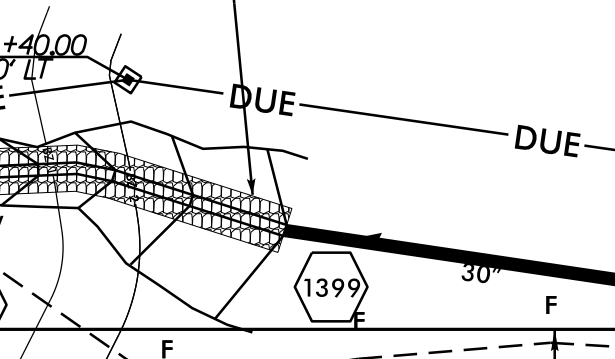
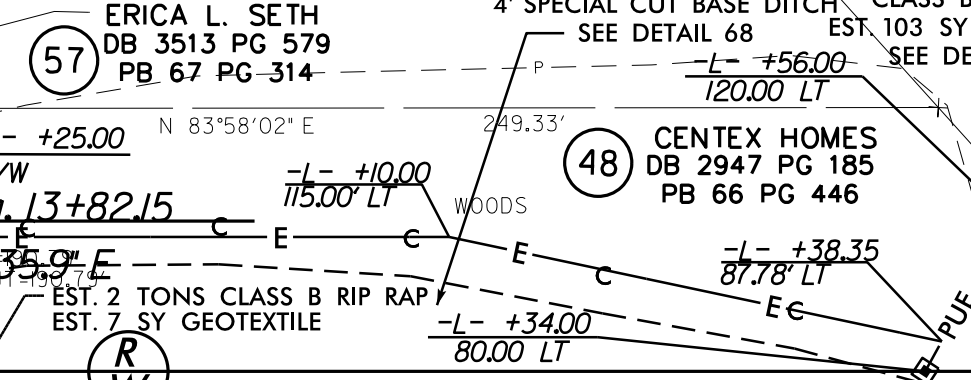
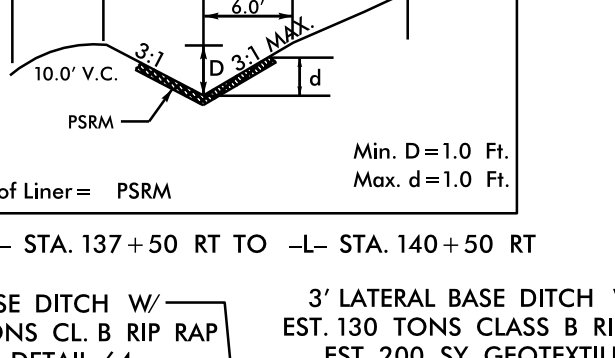
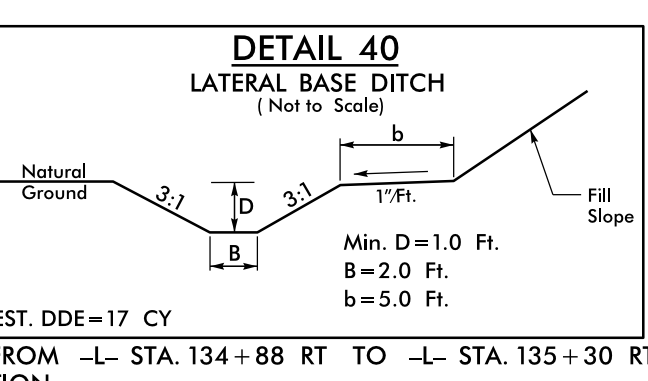
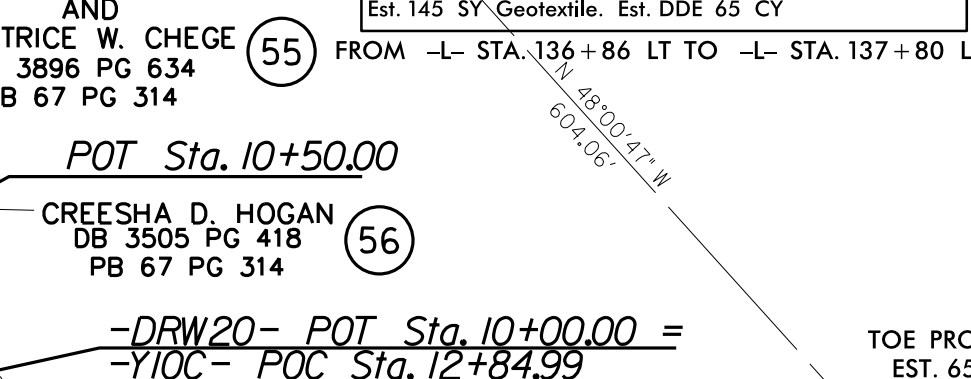
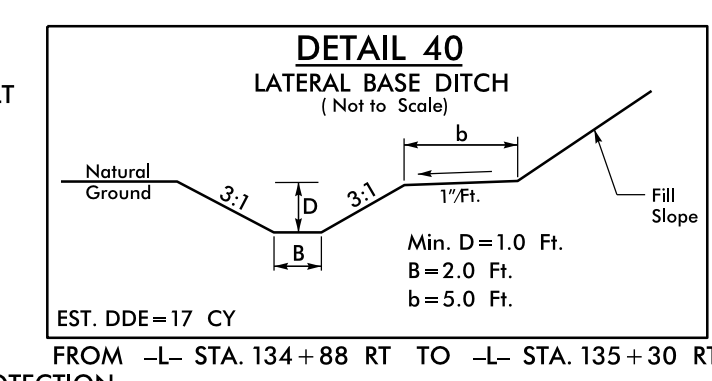
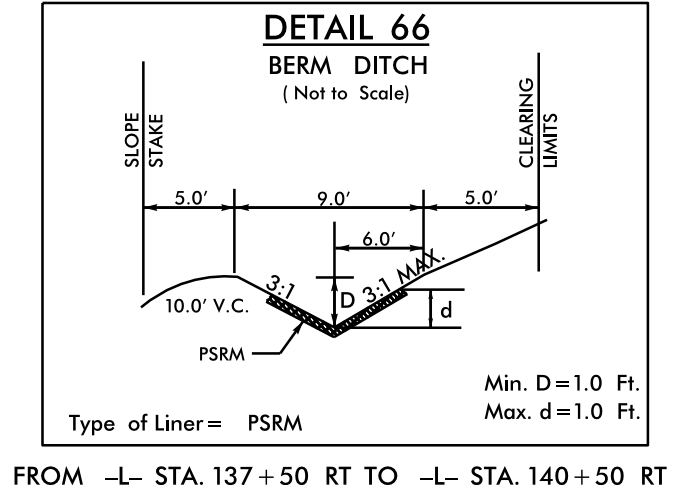
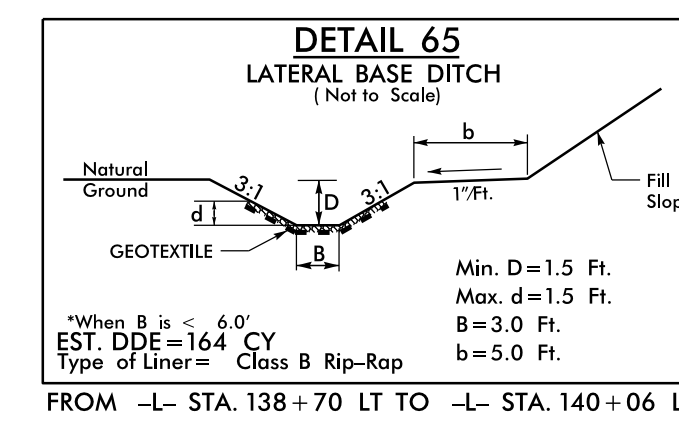
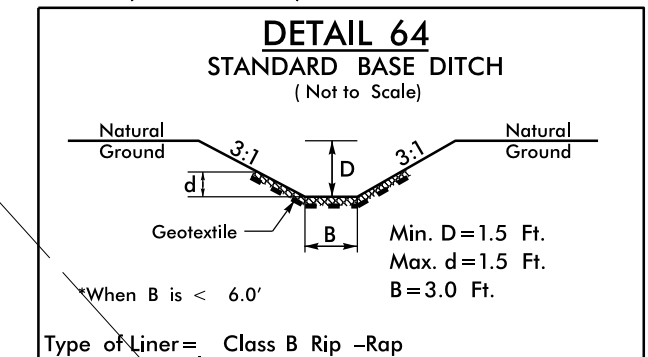
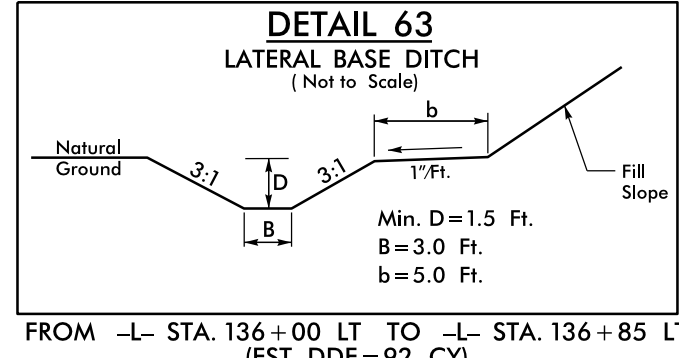

FROM -L- STA. 131+70 LT TO -L- STA. 134+50 LT  
 FOR -L- PROFILE SEE SHEET 28  
 FOR -YIOC- PROFILE SEE SHEET 35  
 FOR -YII- PROFILE SEE SHEET 35  
 FOR -DRW19- PROFILE SEE SHEET 40  
 FOR -DRW20- PROFILE SEE SHEET 40  
 FOR CONC.ISLAND DETAILS SEE SHEET 28-5

MATCHLINE -L- STA. 127+00.00 SEE SHEET 12

MATCHLINE -L- STA. 140+00.00 SEE SHEET 14

PAUL CALOTES AND WIFE  
 CLAUDINA CALOTES  
 DB 3204 PG 47  
 PB 67 PG 314

EDGAR MAZARIEGO AND WIFE  
 DARY M. MAZARIEGOS  
 DB 3429 PG 706  
 PB 67 PG 314

FREO NC, LLC  
 DB 4465 PG 716  
 PB 67 PG 314

ANDREW J. BOND  
 DB 3871 PG 394  
 PB 67 PG 314

EUGENE V. BERTOCCHI AND SPOUSE  
 TO PROTECT 23-TONS CLASS B RIP RAP  
 DB 4330 PG 118  
 EST. 50 SY GEOTEXTILE  
 PB 67 PG 314

ROBERTA T. BERTOCCHI  
 EST. 2 TONS CLASS B RIP RAP  
 EST. 7 SY GEOTEXTILE  
 PB 67 PG 314

CENTEX HOMES (48)  
 DB 2947 PG 185  
 PB 66 PG 448  
 EST. 2 TONS CLASS B RIP RAP  
 EST. 7 SY GEOTEXTILE

AMERICAN RESIDENTIAL LEASING COMPANY, LLC  
 DB 4528 PG 316  
 PB 67 PG 314

MAIZE & BLUE, LLC  
 DB 3508 PG 276  
 PB 66 PG 445

LARRY WILLIAM SCHWEER, TRUSTEE OF LARRY WILLIAM SCHWEER REVOCABLE TRUST  
 DB 4486 PG 796  
 PB 66 PG 445

DIANE WHOLEY BUGGE  
 DB 3498 PG 972  
 PB 67 PG 314

HARRISON AND BEATRICE W. CHEGE (55)  
 DB 3896 PG 634  
 PB 67 PG 314

CRESHDA D. HOGAN (56)  
 DB 3505 PG 418  
 PB 67 PG 314

ERICA L. SETH (57)  
 DB 3513 PG 579  
 PB 67 PG 314

42 EAST, LLC (58)  
 DB 2800 PG 163  
 PB 63 PG 234

42 EAST, LLC (61)  
 DB 2800 PG 163  
 PB 63 PG 234

42 EAST, LLC (62)  
 DB 2800 PG 163  
 PB 63 PG 234

RODNEY GEOHAGAN, JR. (52)  
 DB 1213 PG 696  
 PB 29 PG 297

NEUSE COLONY ASSOCIATION INC. (62)  
 DB 1359 PG 589  
 ACQUISITION OF WHITE VINYL FENCE LOCATED ON PARCEL 24-60

13-MAY-2021 09:45  
 R:\Projects\2021\13-R-3825B-rdy-ph13.dgn