

**STAGE 2 RIGHT ANGLE SECTIONS OF BARREL**

\* ALL CONTINUOUS HIGH CHAIR UPPER (C.H.C.U.) @ 3'-0" CTS.  
THERE ARE 32 C2 BARS (3 BAR RUN) IN SECTION OF BARREL

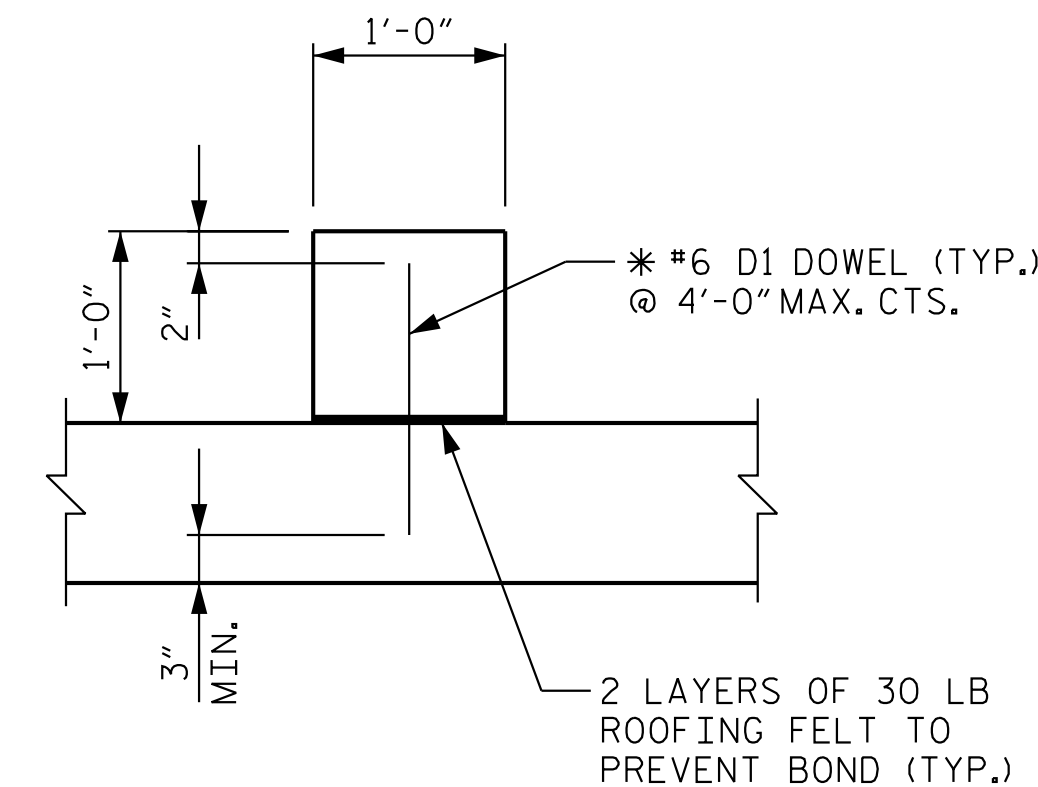

**SECTION A-A  
CULVERT SILL DETAIL**

\* DOWELS MAY BE PUSHED INTO GREEN CONCRETE AFTER SLAB HAS BEEN FLOAT FINISHED.

STAGE 2 QUANTITIES	
CLASS A CONCRETE	
BARREL @ 0.802 CY/FT	67.4 CY
WINGS, ETC.	13.6 CY
SILL	0.2 CY
EDGE BEAMS	0.6 CY
TOTAL	81.8 CY
REINFORCING STEEL	
BARREL, SILLS, & EDGE BEAMS	8,360 LBS
WINGS, ETC.	827 LBS
TOTAL	9,187 LBS

BILL OF MATERIAL STAGE 2					
BAR	NO.	SIZE	TYPE	LENGTH	WEIGHT
A1	168	#5	1	7'-1"	1241
A2	168	#5	1	7'-1"	1241
A100	81	#5	STR	7'-0"	591
A101	2	#5	STR	5'-4"	11
A102	3	#5	STR	3'-1"	10
A200	81	#5	STR	7'-0"	591
A201	2	#5	STR	5'-4"	11
A202	3	#5	STR	3'-1"	10
B1	168	#4	STR	8'-3"	926
B2	334	#4	STR	6'-4"	1413
C2	96	#4	STR	29'-2"	1870
D1	3	#6	STR	1'-5"	6
E1	16	#5	STR	3'-11"	65
G1	2	#4	STR	7'-7"	10
S1	18	#8	STR	7'-7"	364
STAGE 2 REINFORCING STEEL					8,360 LBS

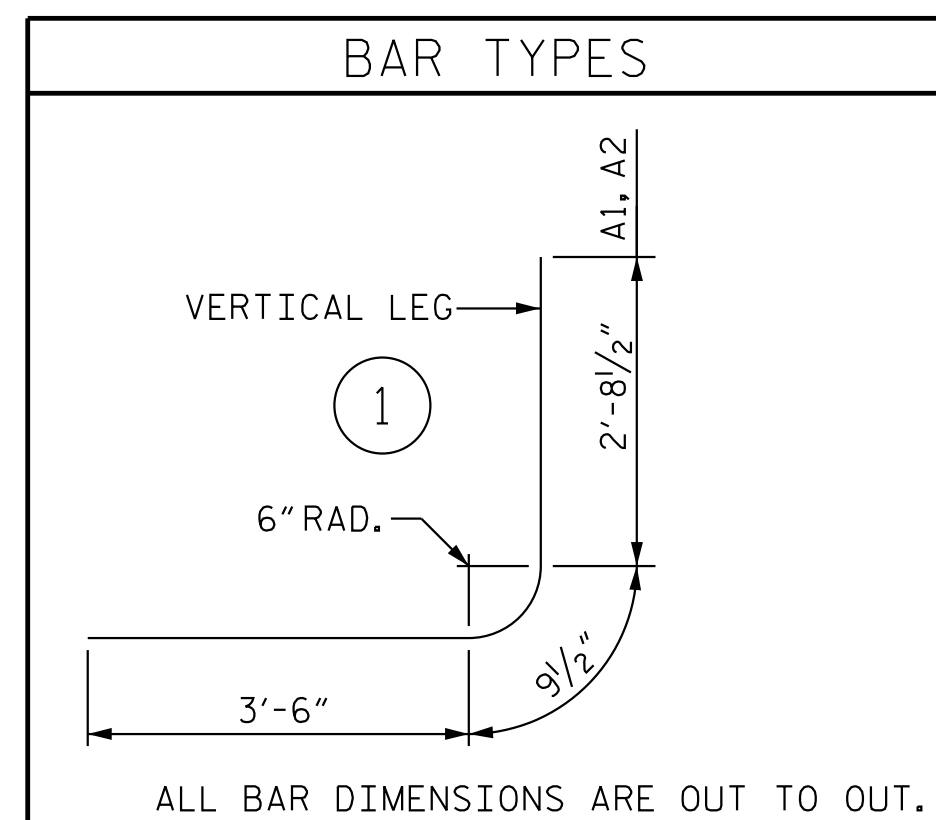

SPLICE LENGTHS		
BAR	SIZE	LENGTH
B1	#4	1'-11"
C2	#4	1'-11"

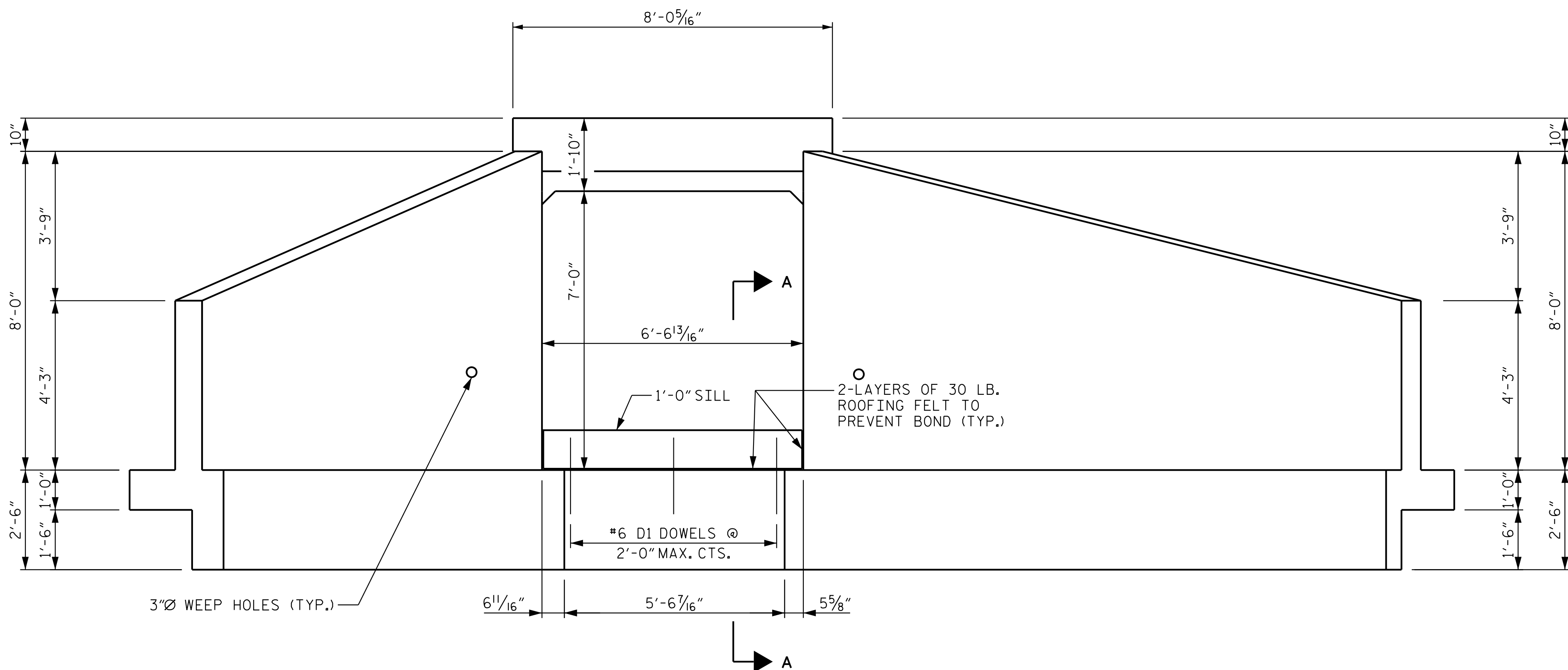

**INLET END ELEVATION NORMAL TO SKEW**

PROJECT NO. U-5725  
HALIFAX COUNTY  
STATION: 84+52.00 -L-

SHEET 5 OF 8

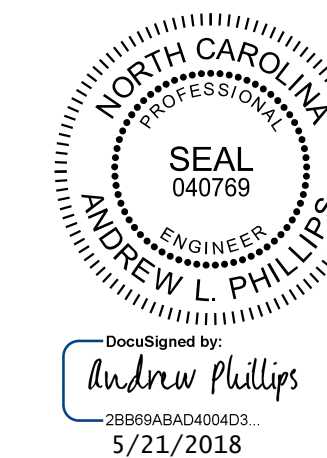

**Kimley»Horn**  
421 Fayetteville Street, Suite 600  
Raleigh, NC 27601-1772  
Phone (919) 677-2000  
NC LICENSE # F-0102

STATE OF NORTH CAROLINA DEPARTMENT OF TRANSPORTATION RALEIGH					
SINGLE 6 FT. X 7 FT. CONCRETE BOX CULVERT 66° SKEW					
REVISIONS					SHEET NO.
NO.	BY:	DATE:	NO.	BY:	DATE:
1			3		
2			4		
					C-5
					TOTAL SHEETS 8

DRAWN BY: P.G. ROBBS DATE: 5/18  
CHECKED BY: C.T. POOLE DATE: 5/18  
DESIGN ENGINEER OF RECORD: A.L. PHILLIPS DATE: 5/18

**DOCUMENT NOT CONSIDERED FINAL  
UNLESS ALL SIGNATURES COMPLETED**

This document, together with the concepts and designs presented herein, is an integral part of the project. It is not to be used for any other project without written authorization and approval by Kimley-Horn and Associates, Inc. shall be without liability to Kimley-Horn and Associates, Inc.  
Copyright Kimley-Horn and Associates, Inc. 2018