

PLAN OF RIGHT WING (W2)

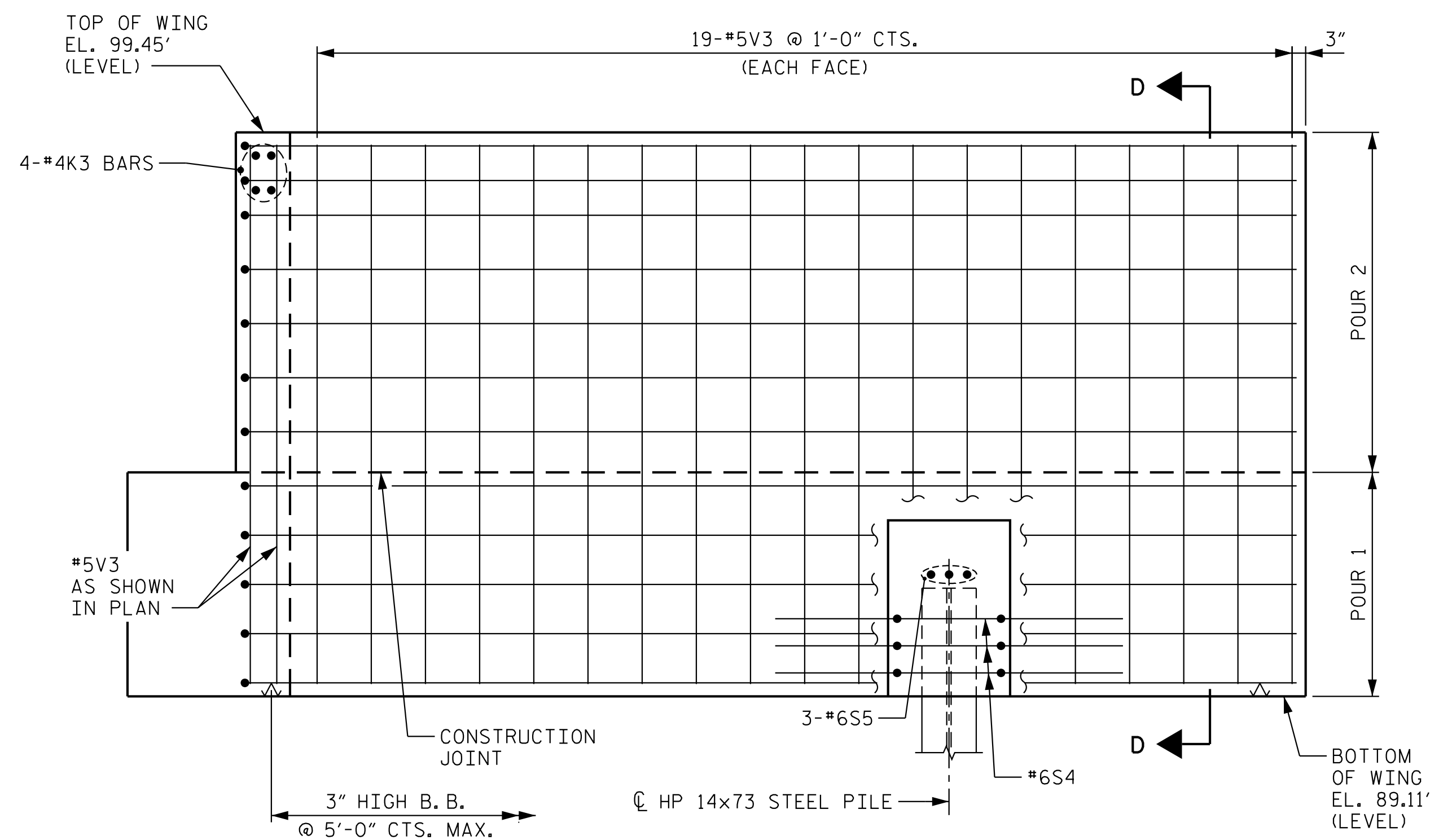

ELEVATION OF RIGHT WING (W2)

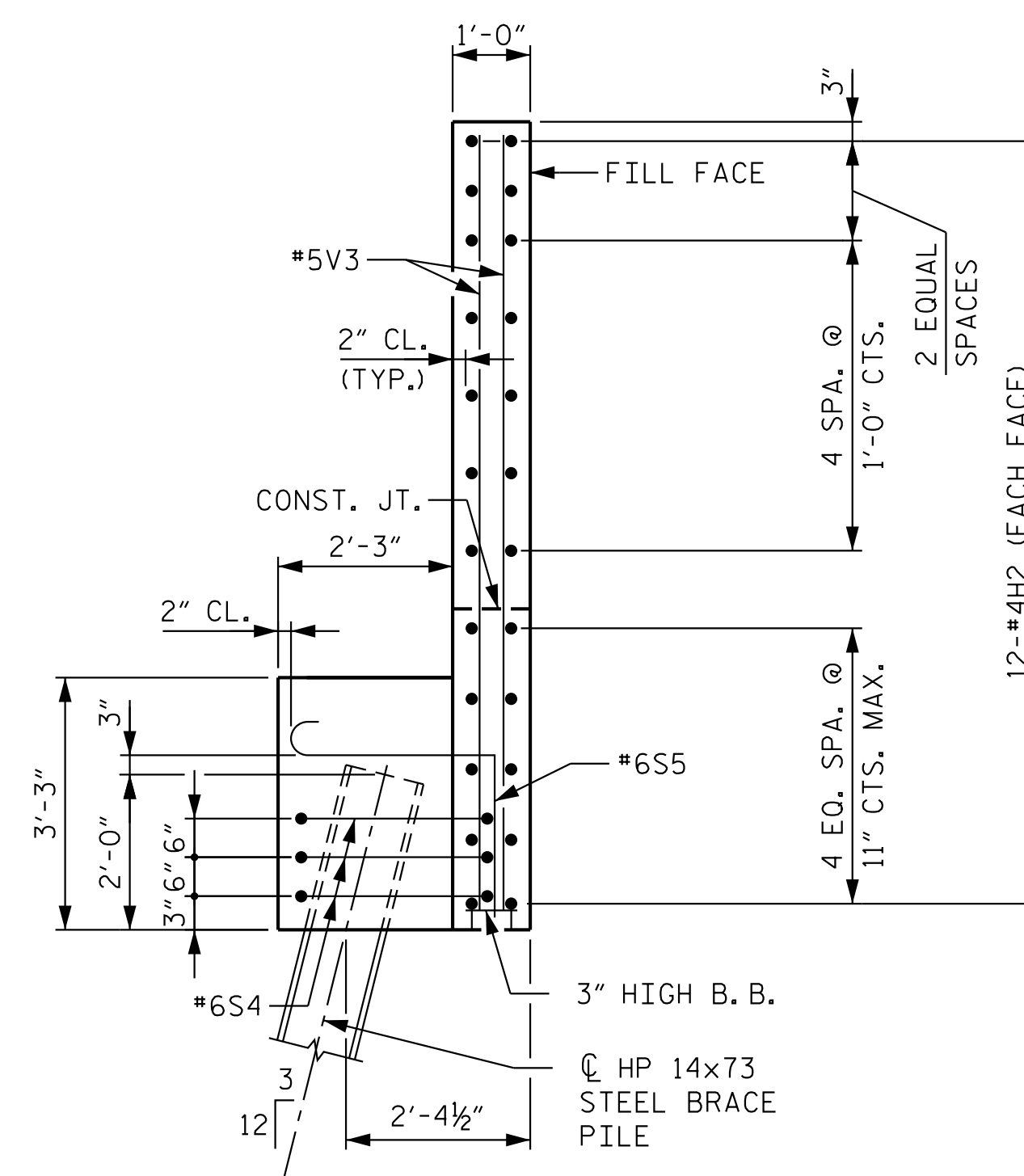

SECTION D-D

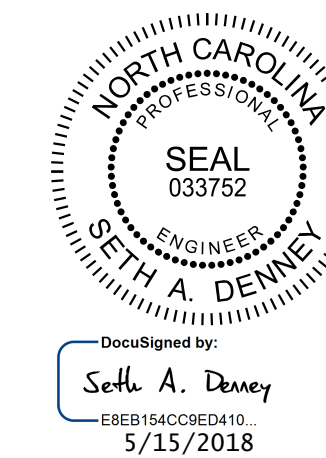

**Kimley»Horn**  
 421 Fayetteville Street, Suite 600  
 Raleigh, NC 27601-1772  
 Phone (919) 677-2000  
 NC LICENSE # F-0102

PROJECT NO. R-3822  
HALIFAX COUNTY  
 STATION: 99+17.60 -L1-

SHEET 3 OF 4

STATE OF NORTH CAROLINA  
 DEPARTMENT OF TRANSPORTATION  
 RALEIGH  
 SUBSTRUCTURE  
 END BENT 2  
 SECTIONS AND DETAILS

REVISIONS						SHEET NO.
NO.	BY:	DATE:	NO.	BY:	DATE:	S-54
1			3			TOTAL SHEETS
2			4			58

**DOCUMENT NOT CONSIDERED FINAL  
 UNLESS ALL SIGNATURES COMPLETED**

This document, together with the concepts and designs presented herein, is an integral part of the project. It is to be used only for the specific project and site for which it was prepared. Any use of this document without the written authorization and approval of Kimley-Horn and Associates, Inc. shall be without liability to Kimley-Horn and Associates, Inc.

DRAWN BY: D. D. LOWERY DATE: 03/18  
 CHECKED BY: C. I. POOLE DATE: 03/18  
 DESIGN ENGINEER OF RECORD: S. A. DENNEY DATE: 03/18