

PLAN

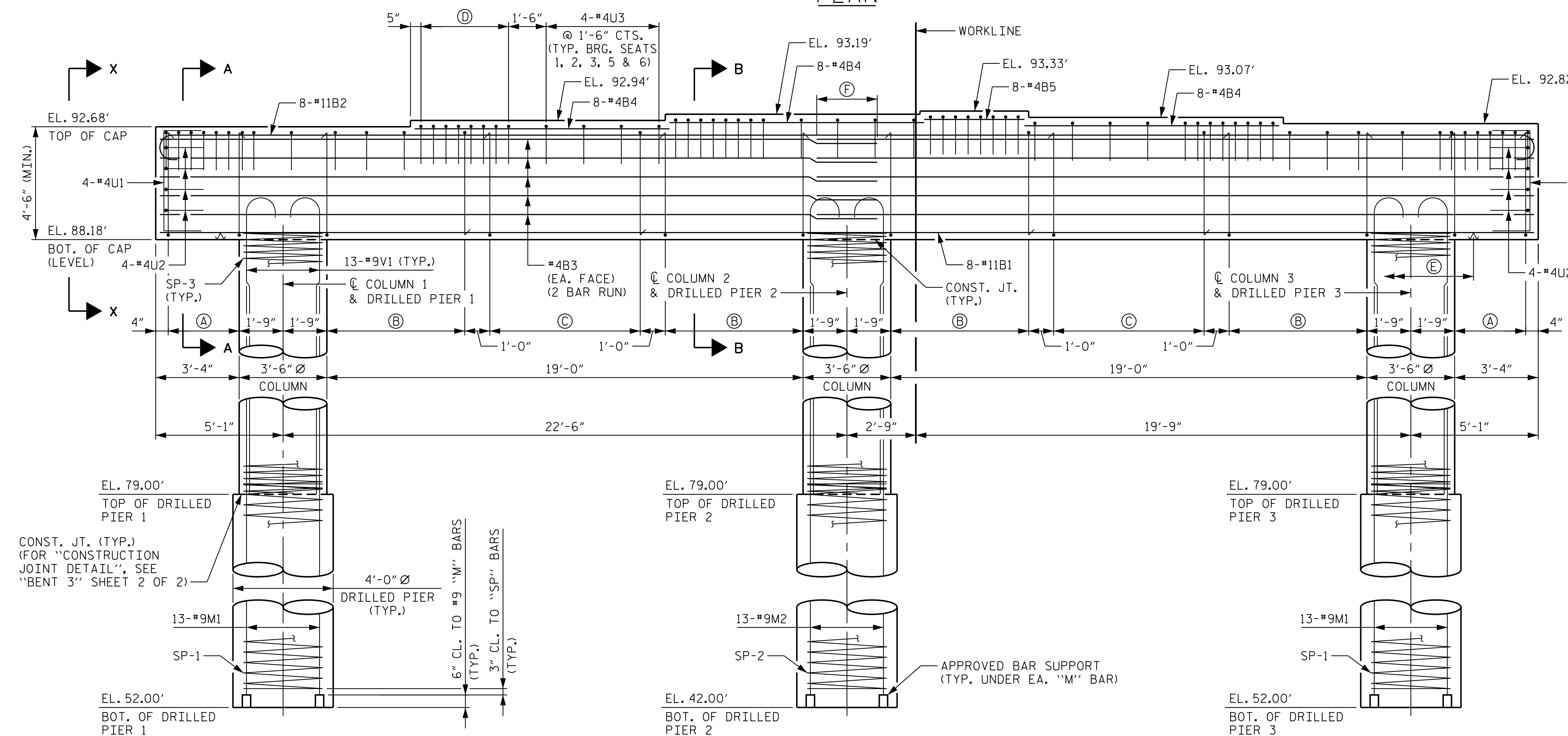

ELEVATION

- (A) 7-PAIRS #5S1 (INVERT ALT. PAIRS) @ 6" CTS.
- (B) 12-PAIRS #5S1 (INVERT ALT. PAIRS) @ 6" CTS.
- (C) 7-PAIRS #5S1 (INVERT ALT. PAIRS) @ 12" CTS.
- (D) 8-#4U3 @ 6" CTS. (TYP. BRG. SEATS 1 - 6)
- (E) 3" HIGH B.B. @ 5'-0" CTS. MAX.
- (F) 2'-5" SPLICE (TYP. #4B3)

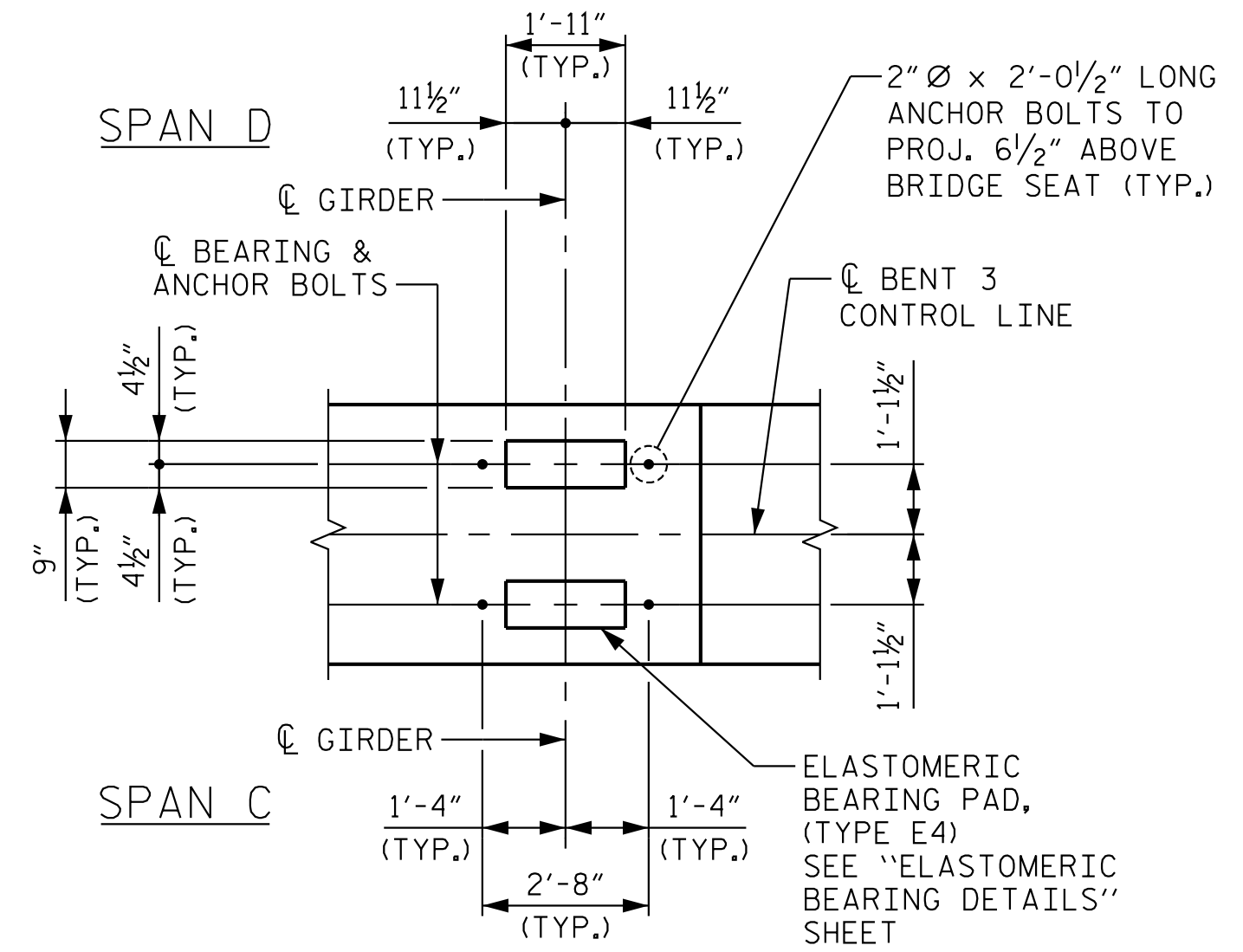

PLAN OF BEARINGS

ALL DIMENSIONS AND DETAILS SHOWN ARE TYPICAL FOR ALL BEARINGS @ EACH BRIDGE SEAT LOCATION.

PROJECT NO. R-3822
 HALIFAX COUNTY
 STATION: 99+17.60 -L1-

SHEET 1 OF 2

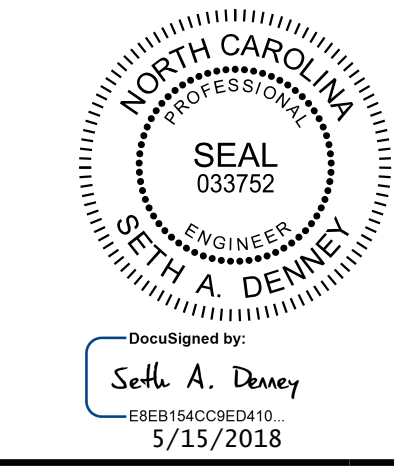

Kimley-Horn
 421 Fayetteville Street, Suite 600
 Raleigh, NC 27601-1772
 Phone (919) 677-2000 NC LICENSE # F-0102

STATE OF NORTH CAROLINA
 DEPARTMENT OF TRANSPORTATION
 RALEIGH
 SUBSTRUCTURE
 BENT 3
 PLAN AND ELEVATION

REVISIONS						SHEET NO.
NO.	BY:	DATE:	NO.	BY:	DATE:	S-48
1			3			TOTAL SHEETS
2			4			58

**DOCUMENT NOT CONSIDERED FINAL
 UNLESS ALL SIGNATURES COMPLETED**

K:\BIDI_Structures\Bridges\NC\01036392 - R-3822\Gcd\Gdr\B3822.SMU.B5-410208.dgn
 5/14/2018

DRAWN BY: D. D. LOWERY DATE: 03/18
 CHECKED BY: C. I. POOLE DATE: 03/18
 DESIGN ENGINEER OF RECORD: S. A. DENNEY DATE: 03/18