

PLAN OF RIGHT WING (W2)

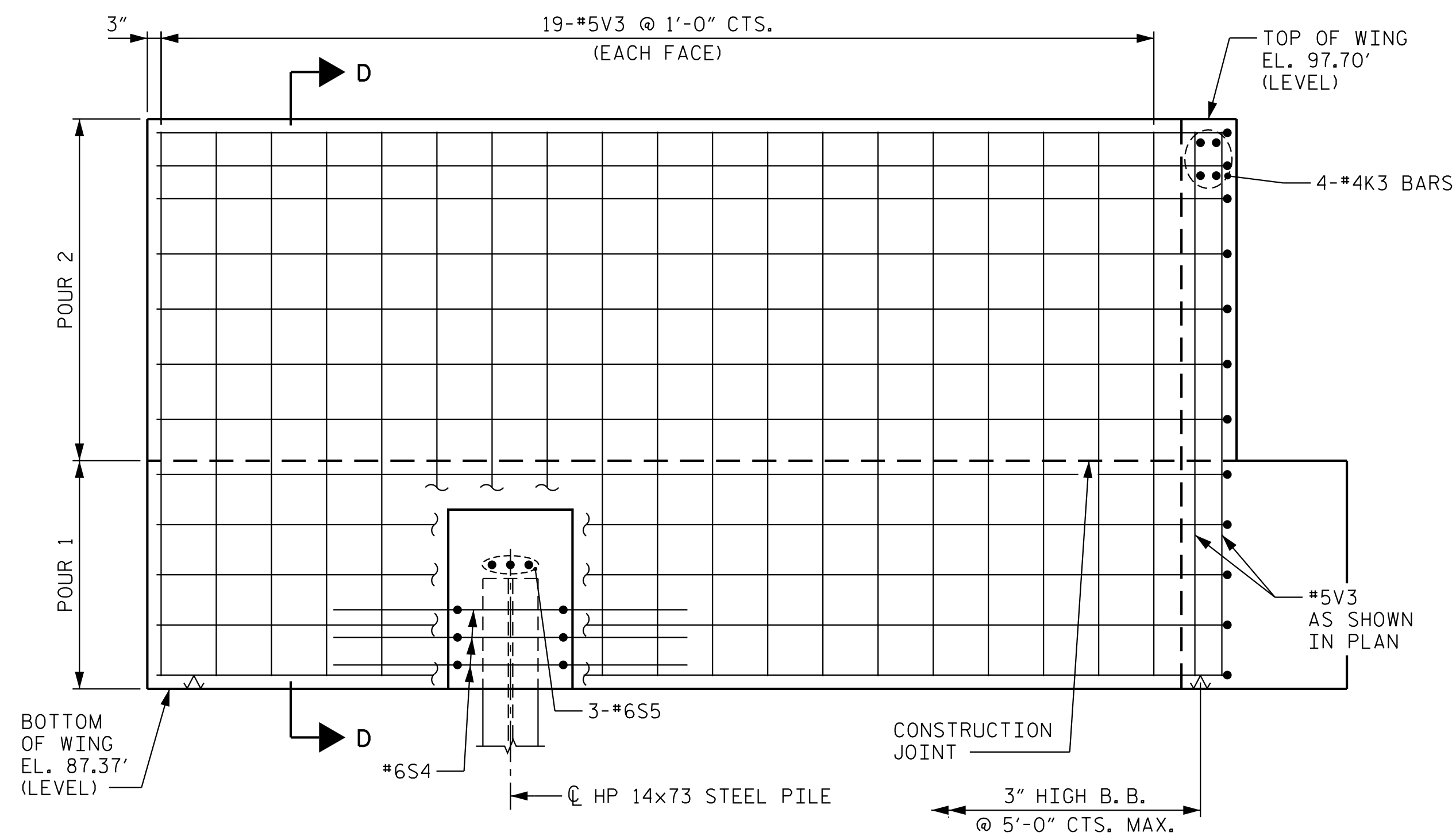

ELEVATION OF RIGHT WING (W2)

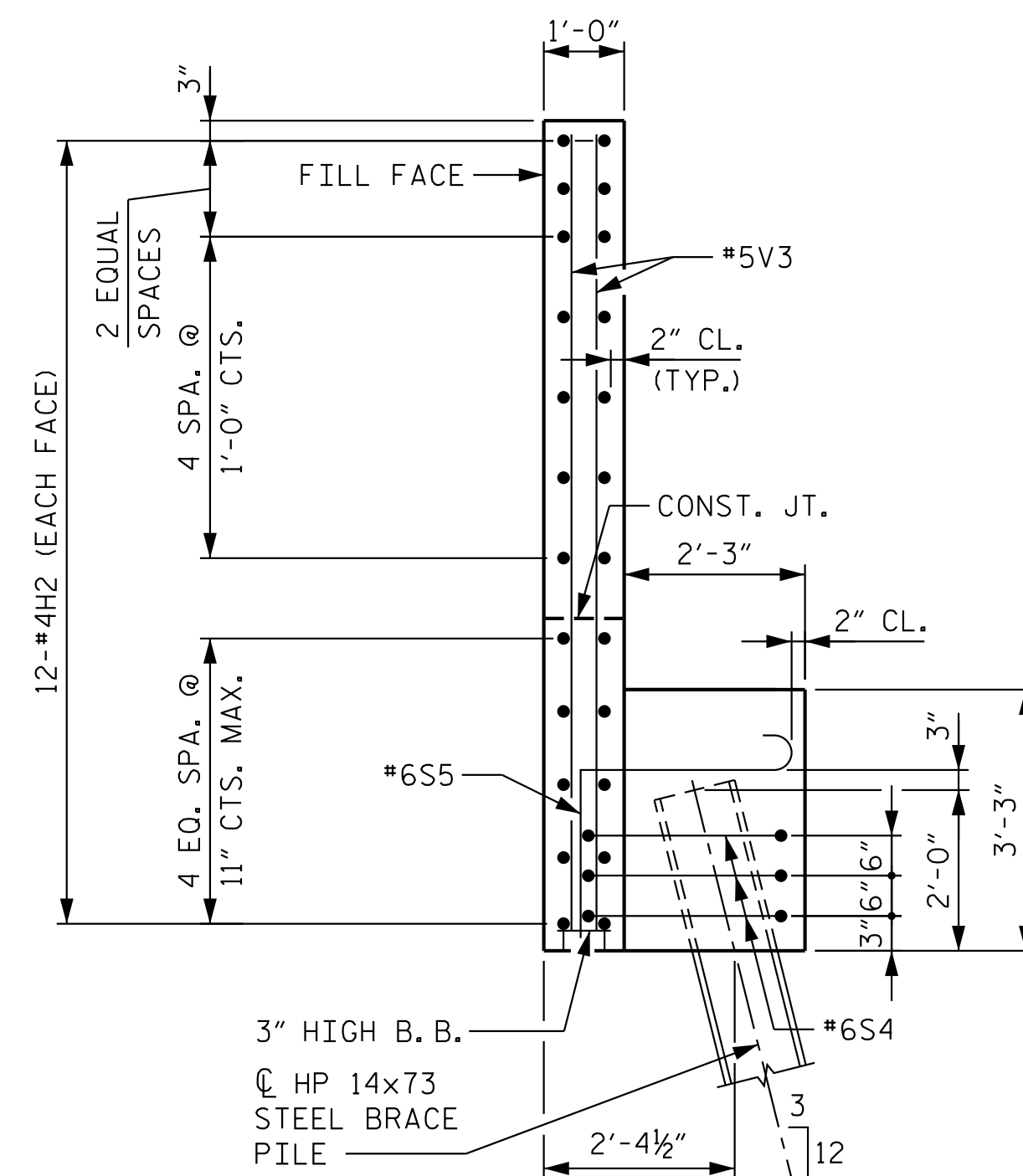

SECTION D-D

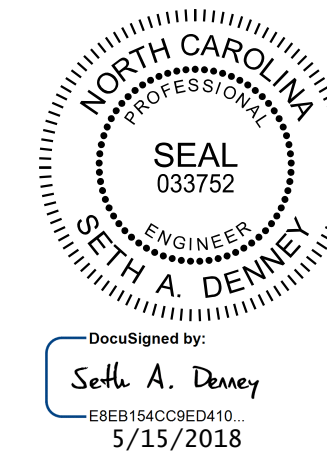

**Kimley»Horn**

421 Fayetteville Street, Suite 600  
Raleigh, NC 27601-1772  
Phone (919) 677-2000 NC LICENSE # F-0102

PROJECT NO. R-3822  
HALIFAX COUNTY  
STATION: 99+17.60 -L1-

SHEET 3 OF 4

STATE OF NORTH CAROLINA  
DEPARTMENT OF TRANSPORTATION  
RALEIGH  
SUBSTRUCTURE  
END BENT 1  
SECTIONS AND DETAILS

REVISIONS						SHEET NO.
NO.	BY:	DATE:	NO.	BY:	DATE:	S-42
1			3			TOTAL SHEETS
2			4			58

**DOCUMENT NOT CONSIDERED FINAL  
UNLESS ALL SIGNATURES COMPLETED**

This document, together with the concepts and designs presented herein, is an integral part of the project. It is to be used only for the specific project and site. Any reproduction or use of this document without written authorization and approval by Kimley-Horn and Associates, Inc. shall be without liability to Kimley-Horn and Associates, Inc.  
Copyright Kimley-Horn and Associates, Inc., 2018

K:\BIDI\_Structures\Bridges\NC\011036392 - R-3822\Coa\Drawn\3822\_SMU.E3-410208.dgn 5/14/2018

DRAWN BY: D. D. LOWERY DATE: 03/18  
CHECKED BY: C. I. POOLE DATE: 03/18  
DESIGN ENGINEER OF RECORD: S. A. DENNEY DATE: 03/18