

PLAN

NOTE: ALL DIMENSIONS ARE MEASURED ALONG OUTSIDE FACE OF CONCRETE PARAPET

K:\BID1-Structures\Bridges\NC\101036392 - R-3822\Cad\Drawings\B3822.SMU_CPE_410208.dgn 5/14/2018

PROJECT NO. R-3822
HALIFAX COUNTY
 STATION: 99+17.60 -L1-

SHEET 4 OF 7

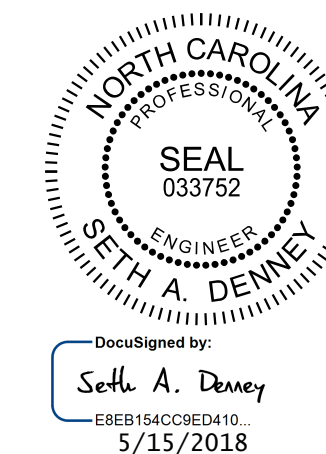

Kimley»Horn
 421 Fayetteville Street, Suite 600
 Raleigh, NC 27601-1772
 Phone (919) 677-2000 NC LICENSE # F-0102

STATE OF NORTH CAROLINA
 DEPARTMENT OF TRANSPORTATION
 RALEIGH
 SUPERSTRUCTURE
 CONCRETE PARAPET
 DETAILS

DRAWN BY: D. D. LOWERY DATE: 03/18
 CHECKED BY: A. L. PHILLIPS DATE: 03/18
 DESIGN ENGINEER OF RECORD: S. A. DENNEY DATE: 03/18

**DOCUMENT NOT CONSIDERED FINAL
 UNLESS ALL SIGNATURES COMPLETED**

This document, together with the concrete and detailing presented herein, is an integral part of the contract. It is to be read in conjunction with the contract documents and specifications. No part of this document shall be used without the written authorization and approval of Kimley-Horn and Associates, Inc. No part of this document shall be used without liability to Kimley-Horn and Associates, Inc.

REVISIONS						SHEET NO.
NO.	BY:	DATE:	NO.	BY:	DATE:	S-28
1			3			TOTAL SHEETS
2			4			58