

PLAN

NOTE: ALL DIMENSIONS ARE MEASURED ALONG OUTSIDE FACE OF CONCRETE PARAPET

PROJECT NO. R-3822
HALIFAX COUNTY
 STATION: 99+17.60 -L1-

SHEET 3 OF 7

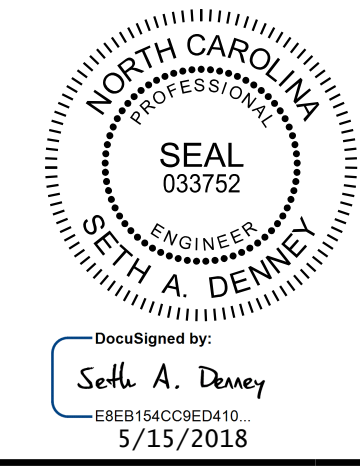

Kimley»Horn
 421 Fayetteville Street, Suite 600
 Raleigh, NC 27601-1772
 Phone (919) 677-2000
 NC LICENSE # F-0102

STATE OF NORTH CAROLINA
 DEPARTMENT OF TRANSPORTATION
 RALEIGH
 SUPERSTRUCTURE
 CONCRETE PARAPET
 DETAILS

REVISIONS						SHEET NO.
NO.	BY:	DATE:	NO.	BY:	DATE:	S-27
1			3			TOTAL SHEETS
2			4			58

**DOCUMENT NOT CONSIDERED FINAL
 UNLESS ALL SIGNATURES COMPLETED**

5/14/2018 K:\BIDI_Structures\Bridges\NC\01036392 - R-3822\Cad\Drawn\B3822.SMU_CPI_410208.dgn

DRAWN BY: D. D. LOWERY DATE: 03/18
 CHECKED BY: A. L. PHILLIPS DATE: 03/18
 DESIGN ENGINEER OF RECORD: S. A. DENNEY DATE: 03/18

This document, together with the concrete and design presented herein, is an integral part of the project. It is not to be used or reproduced in any form without written authorization and approval by Kimley-Horn and Associates, Inc. shall be without liability to Kimley-Horn and Associates, Inc.
 Copyright Kimley-Horn and Associates, Inc. 2018