

NOTES:

FOR STEEL DIAPHRAGM DETAILS, SEE "INTERMEDIATE STEEL DIAPHRAGMS FOR TYPE IV PRESTRESSED CONCRETE GIRDER" SHEET.

- * ANGLE SHOWN IS FROM C GIRDER TO FILL FACE AT END BENT (TYPICAL EACH GIRDER).
- ** ANGLE SHOWN IS FROM C GIRDER TO BENT CONTROL LINE (TYPICAL EACH GIRDER).

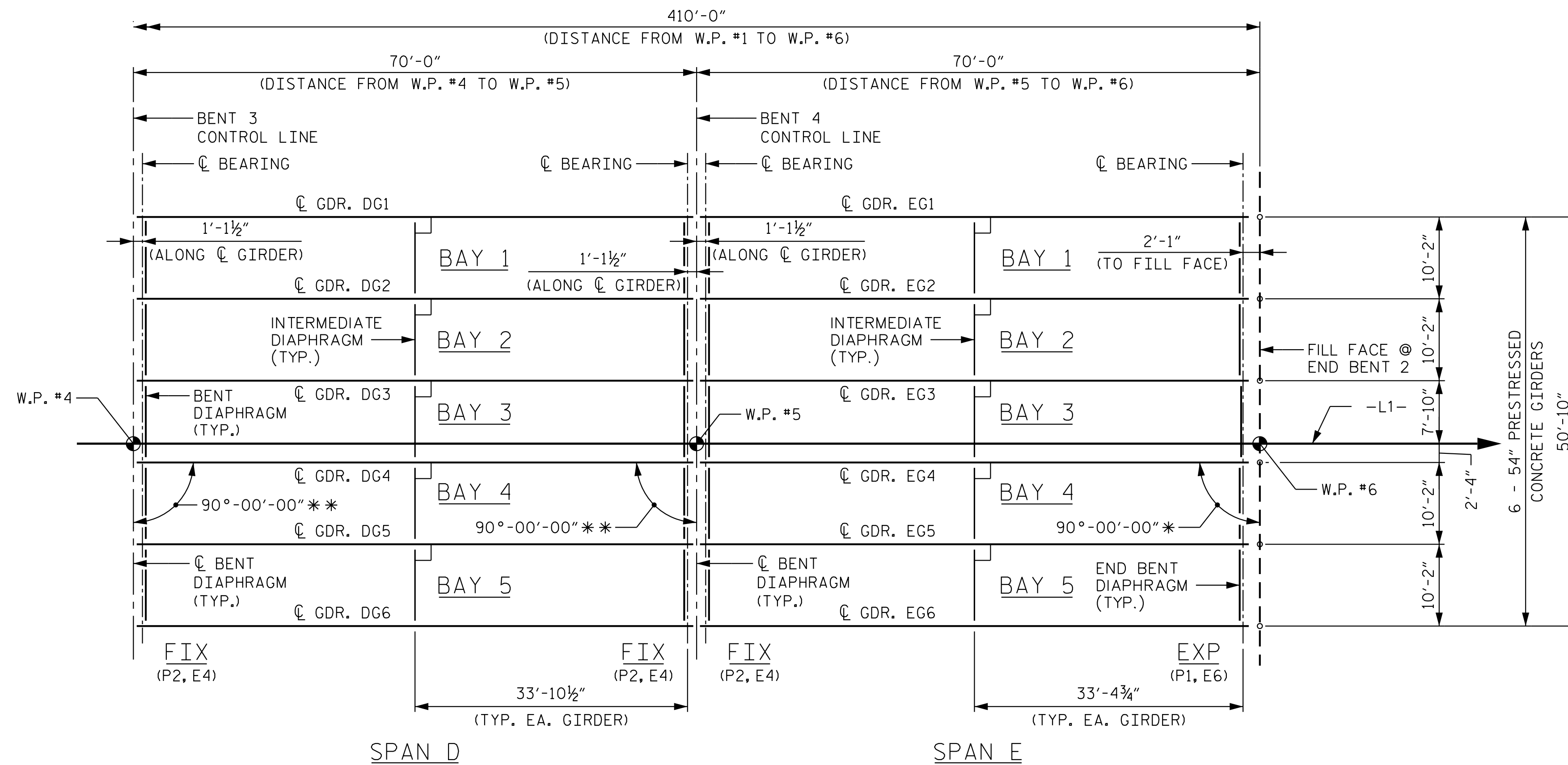

FRAMING PLAN
END BENTS AND BENTS ARE PARALLEL

PROJECT NO. R-3822
HALIFAX COUNTY
STATION: 99+17.60 -L1-

SHEET 2 OF 2

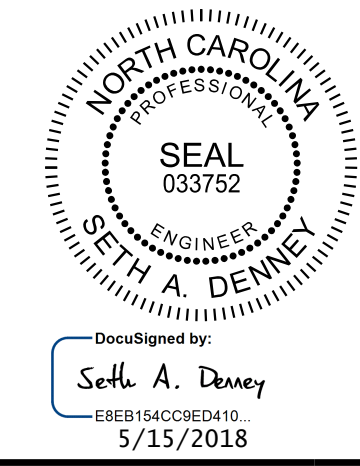

Kimley»Horn
421 Fayetteville Street, Suite 600
Raleigh, NC 27601-1772
Phone (919) 677-2000
NC LICENSE # F-0102

STATE OF NORTH CAROLINA
DEPARTMENT OF TRANSPORTATION
RALEIGH
SUPERSTRUCTURE
FRAMING PLAN

| REVISIONS | | | | | | SHEET NO. |
|-----------|-----|-------|-----|-----|-------|--------------|
| NO. | BY: | DATE: | NO. | BY: | DATE: | S-15 |
| 1 | | | 3 | | | TOTAL SHEETS |
| 2 | | | 4 | | | 58 |

**DOCUMENT NOT CONSIDERED FINAL
UNLESS ALL SIGNATURES COMPLETED**

K:\BIDI_Structures\Bridges\NC\011036392 - R-3822\CoD\Dgn\B3822.SMU.FP2_410208.dgn

DRAWN BY: D. D. LOWERY DATE: 03/18
CHECKED BY: C. I. POOLE DATE: 03/18
DESIGN ENGINEER OF RECORD: S. A. DENNEY DATE: 03/18

This document, together with the concepts and designs presented herein, is an integral part of the contract. It is to be used only for the specific project and site for which it was prepared. Any use of this document without written authorization and approval by Kimley-Horn and Associates, Inc. shall be without liability to Kimley-Horn and Associates, Inc.
Copyright Kimley-Horn and Associates, Inc., 2018