

SECTION THRU END BENT DIAPHRAGM
 * *5G1E BAR MAY BE SHIFTED SLIGHTLY, AS NECESSARY TO CLEAR REINFORCING STEEL AND STIRRUPS

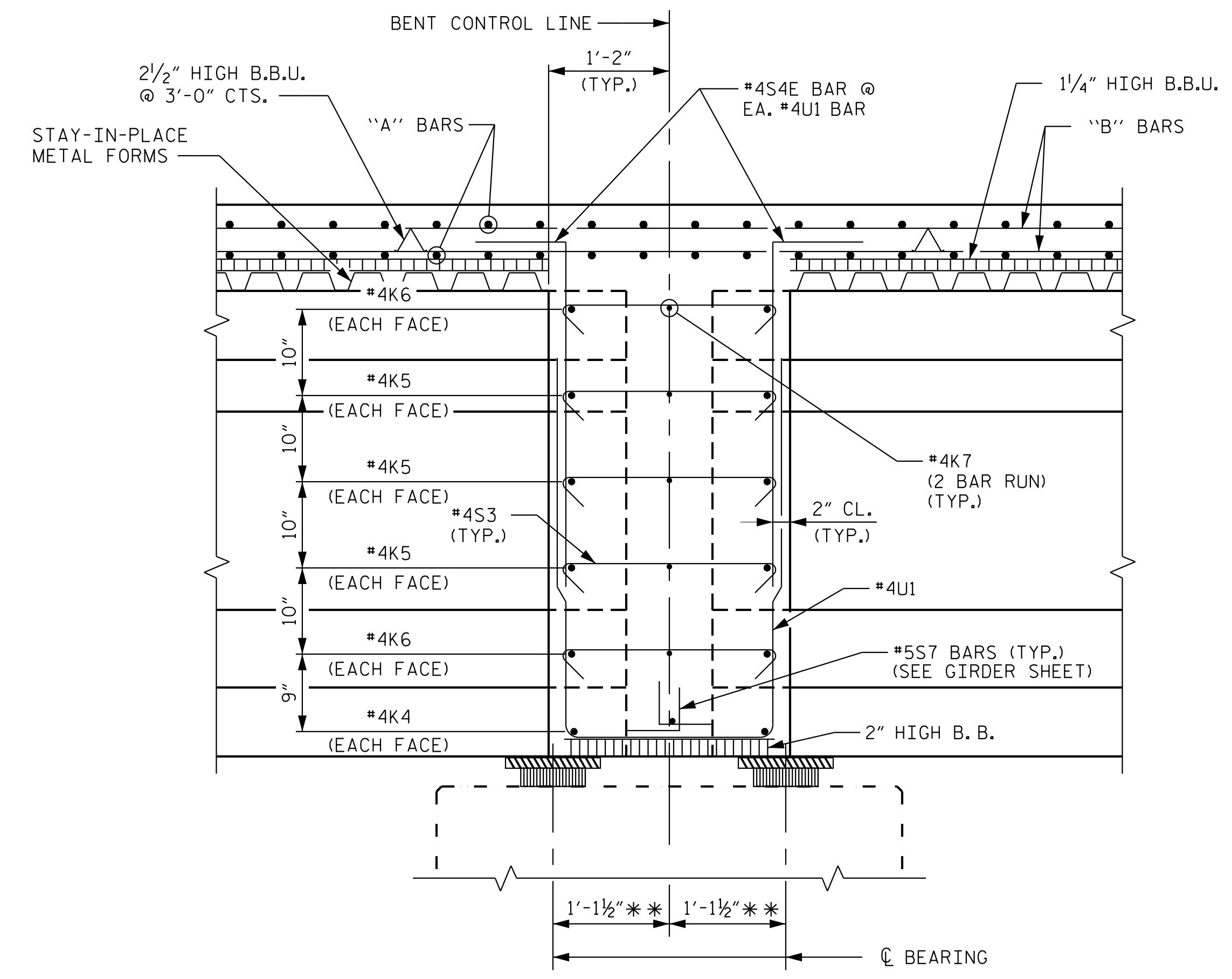

SECTION THRU BENT DIAPHRAGM
 ** DIMENSION ALONG CL GIRDER

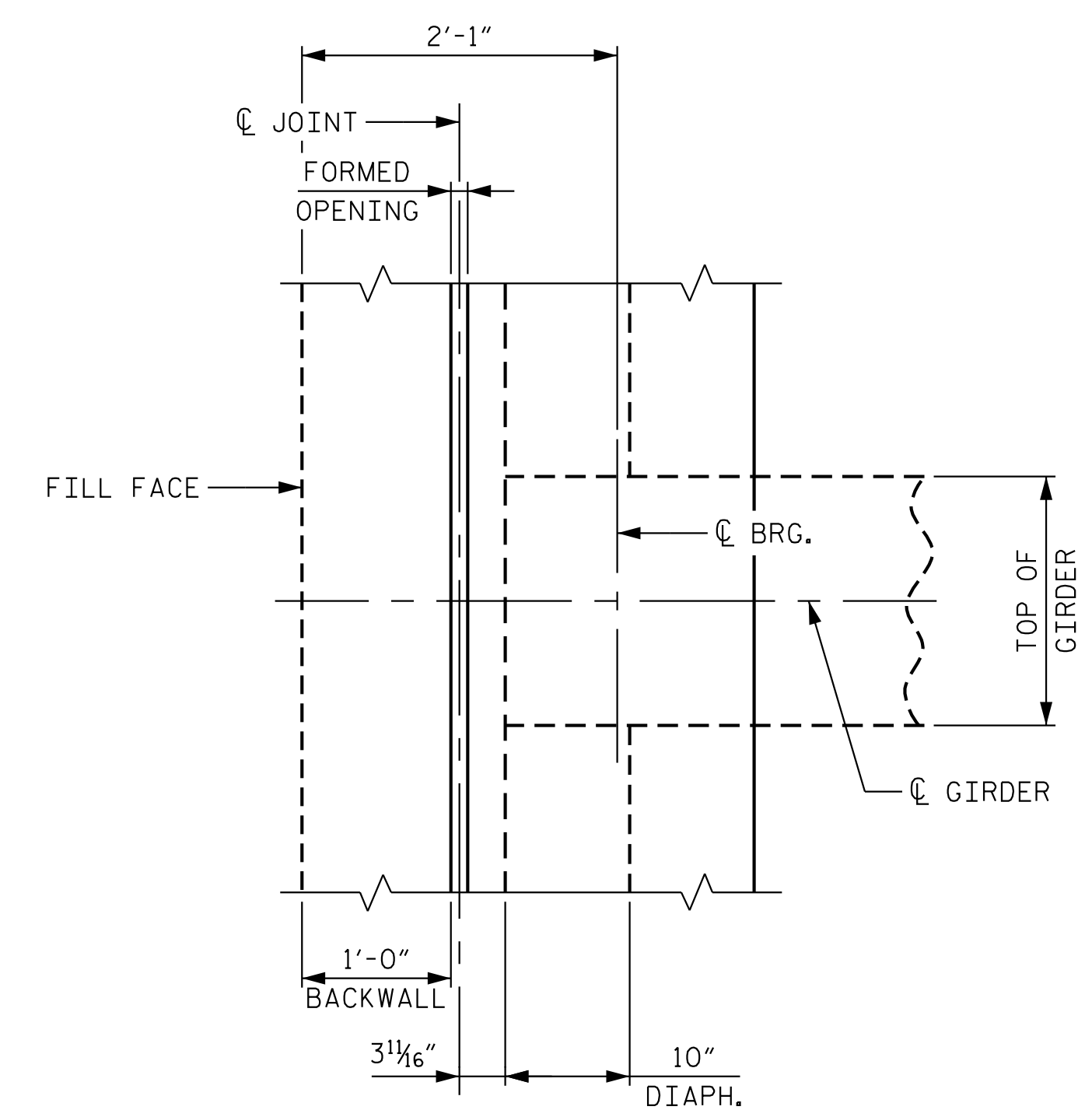

END BENT DIAPHRAGM PLAN

K:\BIDI_Structures\Bridges\NC\01036392 - R-3822\Coa\Dgn\BR3822.SMU.TS3_410208.dgn

DRAWN BY: D. D. LOWERY DATE: 03/18
 CHECKED BY: C. I. POOLE DATE: 03/18
 DESIGN ENGINEER OF RECORD: S. A. DENNEY DATE: 03/18

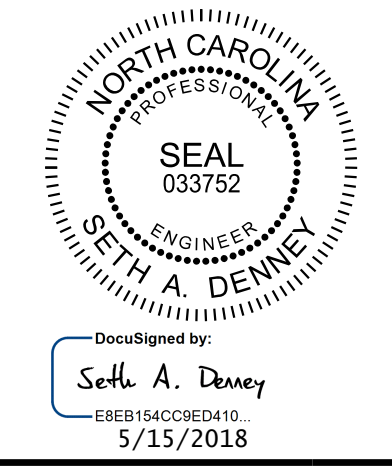

Kimley»Horn
 421 Fayetteville Street, Suite 600
 Raleigh, NC 27601-1772
 Phone (919) 677-2000 NC LICENSE # F-0102

**DOCUMENT NOT CONSIDERED FINAL
 UNLESS ALL SIGNATURES COMPLETED**

PROJECT NO. R-3822
HALIFAX COUNTY
 STATION: 99+17.60 -L1-

SHEET 3 OF 3

STATE OF NORTH CAROLINA
 DEPARTMENT OF TRANSPORTATION
 RALEIGH
 SUPERSTRUCTURE
 TYPICAL SECTION
 DETAILS

REVISIONS						SHEET NO.
NO.	BY:	DATE:	NO.	BY:	DATE:	S-7
1			3			TOTAL SHEETS
2			4			58

This document, together with the concepts and designs presented herein, is an integral part of the project. It is to be used only for the specific project and site for which it was prepared. Any use of this document without written authorization and approval by Kimley-Horn and Associates, Inc. shall be without liability to Kimley-Horn and Associates, Inc.
 Copyright Kimley-Horn and Associates, Inc., 2018