

5/14/09

REVISIONS

GENERAL NOTES:

1. ALL WORK SHALL COMPLY WITH APPLICABLE STATE, FEDERAL, AND LOCAL CODES, AND ALL NECESSARY LICENSES AND PERMITS SHALL BE OBTAINED BY THE CONTRACTOR AT ITS EXPENSE, UNLESS PREVIOUSLY OBTAINED BY THE OWNER AND PROVIDED AT THE PRECONSTRUCTION CONFERENCE.
2. DEVIATION FROM THESE PLANS AND NOTES WITHOUT THE PRIOR WRITTEN CONSENT OF THE OWNER OR THEIR REPRESENTATIVE OR THE ENGINEER MAY BE CAUSE FOR THE WORK TO BE UNACCEPTABLE.
3. THE CONTRACTOR SHALL NOTIFY THE ENGINEER IMMEDIATELY SHOULD ANY FIELD CONDITIONS BE ENCOUNTERED THAT VARY FROM THE INFORMATION PROVIDED IN THE CONTRACT DOCUMENTS.
4. CONTRACTOR SHALL PLAN AND CONSTRUCT WORK SO AS TO CAUSE MINIMUM INCONVENIENCE TO THE OWNER AND PUBLIC. THE CONTRACTOR SHALL PROVIDE TRAFFIC CONTROL AND ERECT AND MAINTAIN AT ALL TIMES DURING THE PROGRESS OR TEMPORARY SUSPENSION OF WORK, SUITABLE BARRIERS, FENCES, SIGNS OR OTHER ADEQUATE PROTECTION, INCLUDING FLAG MEN AND WATCHMEN AS NECESSARY TO ENSURE THE SAFETY OF THE PUBLIC AS WELL AS THOSE ENGAGED IN THE CONSTRUCTION WORK. CONSTRUCTION SIGNAGE SHALL BE IN ACCORDANCE WITH THE LATEST EDITION OF "CONSTRUCTION AND MAINTENANCE OPERATIONS SUPPLEMENT TO THE MANUAL ON UNIFORM TRAFFIC CONTROL DEVICES" BY THE NCDOT.
5. ALL SANITARY SEWER CONSTRUCTION SHALL CONFORM TO NCDOT REGULATIONS, AND TO CURRENT HALIFAX COUNTY PUBLIC UTILITIES/RRSD REGULATIONS, STANDARDS, AND SPECIFICATIONS.
6. CONTRACTOR SHALL COORDINATE ALL WORK WITH THE HALIFAX COUNTY PUBLIC UTILITIES/RRSD.
7. ALL PIPE LENGTHS AND DISTANCES BETWEEN STRUCTURES ARE MEASURED FROM CENTER OF STRUCTURE TO CENTER OF STRUCTURE ALONG A HORIZONTAL PLANE.
8. THE CONTRACTOR SHALL PROVIDE ALL STAKEOUT SURVEY. ANY EXISTING STAKEOUT OR BENCHMARKS SHALL NOT BE RELIED UPON BY THE CONTRACTOR.
9. COORDINATES SHOWN ON THE DRAWINGS ARE BASED ON THE NORTH CAROLINA STATE PLANE COORDINATE SYSTEM (NAD 83).
10. ANY NECESSARY FIELD REVISIONS ARE SUBJECT TO REVIEW & APPROVAL OF AN AMENDED PLAN &/OR PROFILE BY HALIFAX COUNTY PUBLIC UTILITIES AND RRSD PRIOR TO CONSTRUCTION.
11. LOCATIONS OF EXISTING SHOWN UTILITIES ARE APPROXIMATE. IT IS THE RESPONSIBILITY OF THE CONTRACTOR TO DETERMINE THE SIZE, DEPTH, MATERIAL AND LOCATION OF ALL EXISTING UNDERGROUND UTILITIES PRIOR TO CONSTRUCTION AND TO TAKE WHATEVER STEPS ARE NECESSARY TO PROVIDE FOR THEIR PROTECTION. THE ENGINEER HAS ATTEMPTED TO LOCATE AND INDICATE ALL EXISTING FACILITIES ON THE PLANS; HOWEVER, THIS INFORMATION IS SHOWN FOR THE CONTRACTOR'S CONVENIENCE ONLY. THE ENGINEER AND THE OWNER ASSUME NO RESPONSIBILITY FOR THE LOCATIONS OF UTILITIES SHOWN OR NOT SHOWN. PRIOR TO DIGGING ON AND OFF SITE, THE CONTRACTOR SHALL HAVE ALL UTILITIES LOCATED BY "NC 811" 1-800-632-4949. THE CONTRACTOR SHALL CONTACT ANY UTILITY COMPANY WHOSE UTILITIES ARE NOT LOCATED BY "NC 811" FOR EXACT LOCATION OF THEIR UTILITIES PRIOR TO STARTING CONSTRUCTION. IT SHALL BE THE SOLE RESPONSIBILITY OF THE CONTRACTOR TO REPAIR AND/OR REPLACE ANY AND ALL DAMAGE MADE TO UTILITIES BY THE CONTRACTOR TO EXISTING CONDITIONS AT THE CONTRACTOR'S EXPENSE.
12. BURIED DATA, TELEPHONE AND CATV CABLES (FIBER OPTICS AND CONVENTIONAL) ARE KNOWN TO VARY DUE TO INSTALLATION TECHNIQUES. CONTRACTOR SHALL COORDINATE WORK WITH CONFLICTING DATA, TELEPHONE AND CATV CABLES AS NECESSARY FOR INSTALLATION OF THE PROPOSED WATER AND SEWER. UTILITY COORDINATION SHALL BE INCLUDED IN THE PROJECT SCHEDULE AND IT IS THE EXPLICIT RESPONSIBILITY OF THE CONTRACTOR TO ASSURE THAT THE PROJECT SCHEDULE INCLUDES THE NECESSARY RELOCATION. THE CONTRACTOR SHALL NOT BE PAID ADDITIONALLY FOR THIS COORDINATION.
13. THE CONTRACTOR SHALL BE RESPONSIBLE FOR COORDINATING WITH UTILITY PROVIDERS ANY ADDITIONAL SUPPORT OF EXISTING UTILITY POLES OR OTHER ITEMS AS REQUIRED FOR TRENCH EXCAVATION. ALL COSTS OF SUCH WORK SHALL BE PAID BY THE CONTRACTOR.
14. THE CONTRACTOR SHALL VERIFY THE VOLTAGES OF ALL ELECTRICAL UTILITIES AND FOLLOW THE APPROPRIATE OSHA STANDARDS WHEN WORKING IN THEIR VICINITY.
15. UNLESS OTHERWISE INDICATED, ALL EXISTING GRADE ELEVATIONS SHOWN ARE ALONG THE PIPE CENTERLINE.
16. OWNERS WILL FURNISH DESCRIPTIONS OF EASEMENTS UPON REQUEST.
17. ALL PAVEMENT CUTS SHALL BE SAWCUT ALONG A CONTINUOUS STRAIGHT LINE AND REPAVED PER THE DETAILS. DECORATIVE CONCRETE SHALL BE CUT TO THE NEAREST JOINT.
18. TRAFFIC ISLANDS, CURBS AND CONCRETE DRIVEWAYS SHALL BE REPLACED TO THE FIRST EXPANSION JOINT BEYOND THE TRENCH EXCAVATION LIMITS AND TO THE FULL WIDTH. TRAFFIC ISLANDS, CURBS AND CONCRETE DRIVEWAYS SHALL MATCH EXISTING.
19. THE CONTRACTOR SHALL FURNISH AND INSTALL ALL SHEETING REQUIRED FOR THE INSTALLATION OF THE UTILITY. ALL EXCAVATIONS SHALL BE KEPT WITHIN THE DESIGNATED EASEMENT WIDTHS. EXCAVATION WITHIN PAVED AREAS SHALL BE KEPT TO A MINIMUM. SHEETING SHALL BE INSTALLED AS REQUIRED TO PROTECT EXISTING UTILITIES.
20. PLACED RIP-RAP SHALL HAVE A MINIMUM DEPTH OF 1.5 TIMES THE MAXIMUM STONE DIAMETER AND SHALL HAVE A LAYER OF TYPE II GEOTEXTILE SEPARATOR PLACED BETWEEN THE SOIL AND STONE.
21. ALL MATERIAL CLEARED AND GRUBBED BY THE CONTRACTOR IN ORDER TO CONSTRUCT THE WORK, SUCH AS TREES, VEGETATION, ETC., SHALL BECOME THE PROPERTY OF THE CONTRACTOR AND SHALL BE PROPERLY DISPOSED OF OFF-SITE AT A STATE APPROVED DISPOSAL SITE.
22. IMMEDIATELY PRIOR TO DISTURBANCE, CONTRACTOR SHALL OBTAIN DIGITALLY RECORDED VIDEO OF THE UTILITY ALIGNMENTS INCLUDING EACH DRIVEWAY, SIDEWALK, ETC., TO BE DISTURBED. EACH SHALL BE RESTORED TO ITS ORIGINAL CONDITION OR BETTER. VIDEO SHALL BE SUBMITTED TO THE CITY OF GOLDSBORO AND THE ENGINEER PRIOR TO WORK.
23. CONTRACTOR SHALL MAINTAIN A MEANS FOR ACCESS TO EACH PROPERTY AT ALL TIMES.
24. DURING CONSTRUCTION, EMERGENCY VEHICLE APPARATUS ACCESS AND ACCESS TO FIRE HYDRANTS SHALL BE MAINTAINED AT ALL TIMES.
25. ALL CONSTRUCTION SHALL BE LIMITED TO STREET RIGHTS-OF-WAY AND OBTAINED EASEMENTS. REFER TO DETAIL 0222110 FOR TRENCH WIDTH REQUIREMENTS. WHERE THE CONTRACTOR DETERMINES THAT ENCROACHMENT ONTO PRIVATE PROPERTY IS NECESSARY AND AN EASEMENT HAS NOT BEEN PROVIDED, THE CONTRACTOR SHALL CONTACT INDIVIDUAL PROPERTY OWNERS AND OBTAIN WRITTEN APPROVAL FOR THAT ENCROACHMENT. SUCH APPROVALS SHALL BE PROVIDED TO THE OWNER AND ENGINEER.
26. CONTRACTOR SHALL NOTIFY HOME OWNERS AT LEAST 7 DAYS PRIOR TO CONSTRUCTION THAT CONSTRUCTION ACTIVITY WILL TAKE PLACE IN THEIR AREA.

8/9/2018

27. CONTRACTOR SHALL REMOVE AND REPLACE ALL CONFLICTING MAIL BOXES, CULVERTS, HEADWALLS, ORNAMENTAL STRUCTURES, ETC. WITHIN THE RIGHT OF WAY OR PERMANENT EASEMENT UNLESS OTHERWISE SHOWN ON THE PLANS OR IN THE CONTRACT DOCUMENTS. CONFLICTING TREES WITHIN THE RIGHT OF WAY SHALL BE REMOVED AND NOT REPLANTED.

28. THE CONTRACTOR SHALL INSTALL ALL SIGNS AS REQUIRED BY NCDOT ALONG STATE ROADWAYS.

29. TRENCHES AND EXCAVATIONS SHALL BE BACKFILLED OR COVERED WITH ROAD PLATES AT THE END OF THE WORK DAY.

30. CONTRACTOR SHALL PATCH ALL ROADWAY PAVEMENT DISTURBANCES BY THE END OF EACH WEEK. TEMPORARY GRAVEL PATCHES SHALL BE PROVIDED DAILY AND MAINTAINED UNTIL PAVEMENT PATCH IS PROVIDED. EROSION CONTROL SHALL BE PROVIDED AS NECESSARY FOR GRAVEL AREAS.

31. AT THE COMPLETION OF THE WORK, CONTRACTOR SHALL REMOVE FROM THE SITE ALL TOOLS, APPLIANCES, CONSTRUCTION EQUIPMENT AND MACHINERY, AND SURPLUS MATERIALS AND SHALL RESTORE TO ORIGINAL CONDITION ALL PROPERTY NOT DESIGNATED FOR ALTERATION BY THE CONTRACT DOCUMENTS.

32. ALL DI WATER/SEWER SHALL USE THE TYPE B TRENCH DETAIL.
ALL PVC WATER/SEWER SHALL USE THE TYPE E TRENCH DETAIL.

UTILITY NOTES:

1. UTILITY SEPARATION REQUIREMENTS:
 - A. DISTANCE OF 100' SHALL BE MAINTAINED BETWEEN SANITARY SEWER & ANY PRIVATE OR PUBLIC WATER SUPPLY SOURCE SUCH AS AN IMPOUNDED RESERVOIR USED AS A SOURCE OF DRINKING WATER. IF ADEQUATE LATERAL SEPARATION CANNOT BE ACHIEVED, FERROUS SANITARY SEWER PIPE SHALL BE SPECIFIED & INSTALLED TO WATERLINE SPECIFICATIONS. HOWEVER, THE MINIMUM SEPARATION SHALL NOT BE LESS THAN 25' FROM A PRIVATE WELL OR 50' FROM A PUBLIC WELL.
 - B. WHEN INSTALLING WATER &/OR SEWER MAINS, THE HORIZONTAL SEPARATION BETWEEN UTILITIES SHALL BE 10'. IF THIS SEPARATION CANNOT BE MAINTAINED DUE TO EXISTING CONDITIONS, THE VARIATION ALLOWED IS THE WATER MAIN IN A SEPARATE TRENCH WITH THE ELEVATION OF THE WATER MAIN AT LEAST 18" ABOVE THE TOP OF THE SEWER & MUST BE APPROVED BY THE PUBLIC UTILITIES DIRECTOR. ALL DISTANCES ARE MEASURED FROM OUTSIDE DIAMETER TO OUTSIDE DIAMETER.
 - C. WHERE IT IS IMPOSSIBLE TO OBTAIN PROPER SEPARATION, OR ANYTIME A SANITARY SEWER PASSES OVER A WATERMAIN, DIP MATERIALS OR STEEL ENCASEMENT EXTENDED 10' ON EACH SIDE OF CROSSING MUST BE SPECIFIED & INSTALLED TO WATERLINE SPECIFICATIONS.
 - D. 5.0' MINIMUM HORIZONTAL SEPARATION IS REQUIRED BETWEEN ALL SANITARY SEWER & STORM SEWER FACILITIES, UNLESS DIP MATERIAL IS SPECIFIED FOR SANITARY SEWER.
 - E. MAINTAIN 18" MIN. VERTICAL SEPARATION AT ALL WATERMAIN & RCP STORM DRAIN CROSSINGS; MAINTAIN 24" MIN. VERTICAL SEPARATION AT ALL SANITARY SEWER & RCP STORM DRAIN CROSSINGS. WHERE ADEQUATE SEPARATIONS CANNOT BE ACHIEVED, SPECIFY DIP MATERIALS & A CONCRETE CRADLE HAVING 6" MIN. CLEARANCE).
 - F. ALL OTHER UNDERGROUND UTILITIES SHALL CROSS WATER & SEWER FACILITIES WITH 18" MIN. VERTICAL SEPARATION REQUIRED.
2. MINIMUM PIPE COVER FOR SANITARY SEWER SHALL BE 4 FEET UNLESS DUCTILE IRON PIPE IS USED AND LESS COVER IS SPECIFICALLY APPROVED BY THE ENGINEER OR SHOWN OTHERWISE ON PLANS.
3. THE MINIMUM TRENCH WIDTHS SHALL BE IN STRICT ACCORDANCE WITH THE "TRENCH EXCAVATION LIMITS" AS SHOWN ON THE DRAWINGS.
4. CONTRACTOR SHALL MAINTAIN CONTINUOUS WATER & SEWER SERVICE TO EXISTING RESIDENCES & BUSINESSES THROUGHOUT CONSTRUCTION OF PROJECT. ANY NECESSARY SERVICE INTERRUPTIONS SHALL BE PRECEDED BY A 72 HOUR ADVANCE NOTICE TO HALIFAX COUNTY PUBLIC UTILITIES AND/OR RRSD.
5. RESTRAINED JOINT PIPE JOINTS SHALL BE INSTALLED BETWEEN THE STATIONS INDICATED ON THE DRAWINGS. IF A BEND OR FITTING IS RELOCATED BY THE CONTRACTOR FOR HIS CONVENIENCE THEN THE REQUIRED LENGTH OF RESTRAINED JOINTS SHALL BE MAINTAINED, AT NO ADDITIONAL COST TO THE OWNER. IF ADDITIONAL BENDS OR FITTINGS INSTALLED BY THE CONTRACTOR FOR HIS CONVENIENCE, THEN THE CONTRACTOR SHALL INSTALL THE REQUIRED LENGTH OF RESTRAINING JOINTS AS DETERMINED BY THE ENGINEER, AT NO ADDITIONAL COST TO THE OWNER.
6. ALL PRESSURIZED FITTINGS SHALL BE RESTRAINED JOINT, UNLESS OTHERWISE SHOWN. A THRUST RESTRAINT PRESSURE OF 350 PSI SHALL BE USED FOR THIS PROJECT.
7. ALL MECHANICAL JOINTS SHALL BE FITTED WITH RESTRAINING TYPE ACCESSORY KITS MEGA-LUG SERIES 1100 OR EQUAL. ALL BURIED EXTERIOR PRESSURIZED PIPING SHALL HAVE RESTRAINED JOINTS FOR THRUST PROTECTION UNLESS OTHERWISE SPECIFIED.
8. PIPE ALIGNMENT SHOWN IS BASED ON STANDARD FITTINGS AVAILABLE FOR PC 350 DUCTILE IRON PIPE. JOINT DEFLECTIONS SHALL NOT EXCEED 75 PERCENT OF MANUFACTURER'S RECOMMENDED DEFLECTION. CONTRACTOR SHALL ADJUST PIPELINE ALIGNMENT AND DEFLECT JOINTS AS NECESSARY TO ACCOMMODATE THE STANDARD BENDS SHOWN.
9. DETECTOR TAPE IS REQUIRED FOR ALL BURIED PIPE.
10. ALL MANHOLE COVERS AND VALVE BOX LIDS FOR WATER SHALL READ "WATER", ALL MANHOLE COVERS AND VALVE BOX LIDS FOR SEWER SHALL READ "SEWER".
11. CONTRACTOR SHALL VERIFY ALL DIMENSIONS AND CONDITIONS IN THE FIELD PRIOR TO FABRICATION AND ERECTION OF ANY MATERIAL. ANY UNUSUAL CONDITIONS SHALL BE REPORTED TO THE ATTENTION OF THE OWNER.
12. EXISTING WATER SERVICES SHALL REMAIN IN SERVICE AT ALL TIMES UNTIL THE PROPOSED MAIN IS TESTED AND PHASED INTO SERVICE.
13. ALL WATER SERVICES SHALL BE INSTALLED ACCORDING TO SPECIFICATIONS UNLESS OTHERWISE SHOWN ON THE DRAWINGS. THE CONTRACTOR SHALL LOCATE AND MAINTAIN EXISTING WATER SERVICES PRIOR TO ANY EXCAVATION IN THE AREA. ALL WATER METERS SHALL BE INSTALLED WITHIN 2 FEET OF THE RIGHT OF WAY LINE.
14. ALL DI FITTINGS AND PIPING FOR GRAVITY SEWER SHALL BE LINED WITH PROTECTO 401, OR APPROVED EQUAL. FIELD CUTS SHALL BE REPAIRED WITH PROTECTO 401 JOINT COMPOUND, OR APPROVED EQUAL.

Kimley»Horn421 FAYETTEVILLE STREET, SUITE 600
RALEIGH, N.C. 27601

PROJECT REFERENCE NO. SHEET NO.

U-5725/R-3822 UC-3

R/W SHEET NO.

UTILITY DESIGN ENGINEER

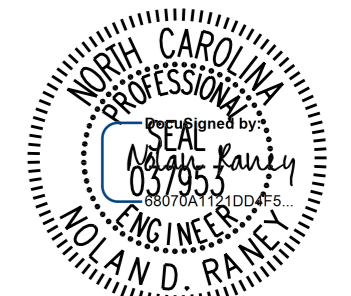

8/9/2018 2:37:22 PM EDT

**DOCUMENT NOT CONSIDERED FINAL
UNLESS ALL SIGNATURES COMPLETED**