

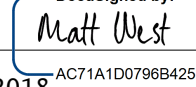

TIP NO. U-5725R-3822	SHEET NO. PMP-9
APPROVED:  6/28/2018	DocuSigned by: ACT1A1D079E9425
DATE: 6/28/2018	
SEAL	
	
DOCUMENT NOT CONSIDERED FINAL UNLESS ALL SIGNATURES COMPLETED	

NAD 83 / NA 2011

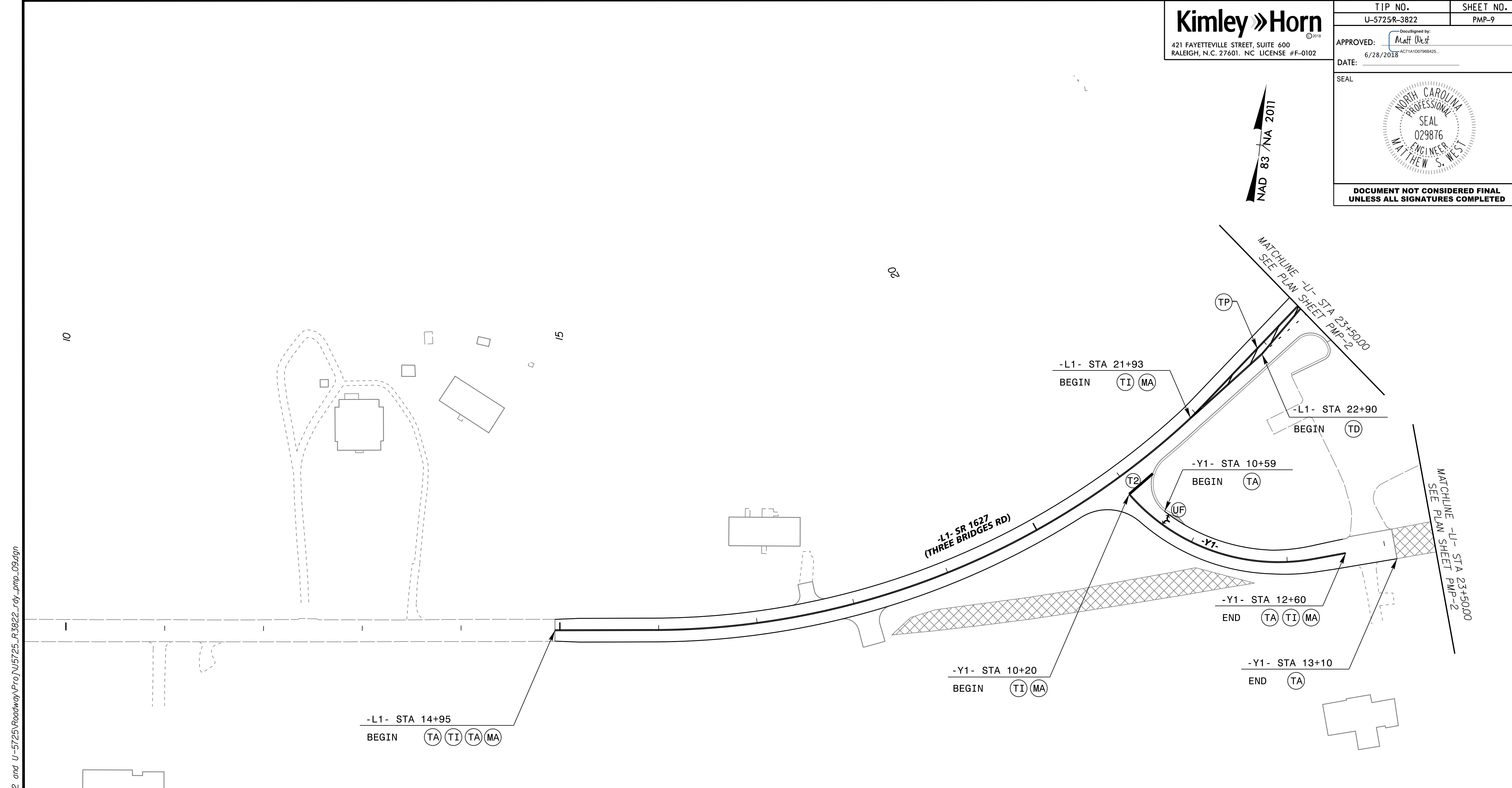

**PAVEMENT MARKING LINES**

- |   |                    |
|---|--------------------|
| TA - THERMOPLASTIC (4" WHITE, 90 MIL)   | EDGE LINE          |
| TB - THERMOPLASTIC (4" YELLOW, 90 MIL)  | EDGE LINE          |
| TC - THERMOPLASTIC (4" WHITE, 120 MIL)  | 10' SKIP           |
| TD - THERMOPLASTIC (4" WHITE, 120 MIL)  | 3' X 9' MINISKIP   |
| TE - THERMOPLASTIC (4" WHITE, 120 MIL)  | SOLID LANE LINE    |
| TF - THERMOPLASTIC (4" YELLOW, 120 MIL) | 10' SKIP           |
| TH - THERMOPLASTIC (4" YELLOW, 120 MIL) | SINGLE CENTER      |
| TI - THERMOPLASTIC (4" YELLOW, 120 MIL) | DOUBLE CENTER LINE |
| TK - THERMOPLASTIC (6" WHITE, 120 MIL)  | 3' X 9' MINISKIP   |
| TL - THERMOPLASTIC (6" WHITE, 120 MIL)  | SOLID LANE LINE    |
| TN - THERMOPLASTIC (8" WHITE, 90 MIL)   | GORE LINE          |
| TP - THERMOPLASTIC (8" YELLOW, 90 MIL)  | DIAGONAL           |
| TU - THERMOPLASTIC (12" WHITE, 90 MIL)  | DIAGONAL           |
| T2 - THERMOPLASTIC (24" WHITE, 120 MIL) | STOP BAR           |
| T8 - THERMOPLASTIC (4" WHITE, 120 MIL)  | 2' X 6' MINISKIP   |
| T9 - THERMOPLASTIC (4" YELLOW, 120 MIL) | 2' X 6' MINISKIP   |
| VA - POLYUREA (4" WHITE)                | EDGE LINE          |
| VF - POLYUREA (4" YELLOW)               | 10' SKIP           |
| VH - POLYUREA (4" YELLOW)               | SINGLE CENTER      |

**PAVEMENT MARKING SYMBOLS**

- |  |
|--|
| UA - THERMOPLASTIC (LEFT TURN ARROW)             |
| UB - THERMOPLASTIC (RIGHT TURN ARROW)            |
| UC - THERMOPLASTIC (STRAIGHT ARROW)              |
| UE - THERMOPLASTIC (COMBO RIGHT/ STRAIGHT ARROW) |
| UF - THERMOPLASTIC (COMBO LEFT/ RIGHT ARROW)     |
| UI - ALPHANUMERICAL CHARACTER (120 MIL)          |
| UT - THERMOPLASTIC (U-TURN ARROW)                |

**PAVEMENT MARKER SYMBOLS**

- |                              |                 |
|------------------------------|-----------------|
| MA - PERMANENT RAISED MARKER | YELLOW & YELLOW |
| MB - PERMANENT RAISED MARKER | CRYSTAL & RED   |

K:\PAL\_Roadway\01036392 - R-3822 and U-5725\Roadway\Proj\U5725\_R3822\_rdy\_pmp\_09.dgn 6/28/2018