

**This electronic collection of documents is provided
for the convenience of the user
and is Not a Certified Document –**

**The documents contained herein were originally issued
and sealed by the individuals whose names and license
numbers appear on each page, on the dates appearing
with their signature on that page.**

**This file or an individual page
shall not be considered a certified document.**

TIP PROJECT: U-6015

CONTRACT: C204111

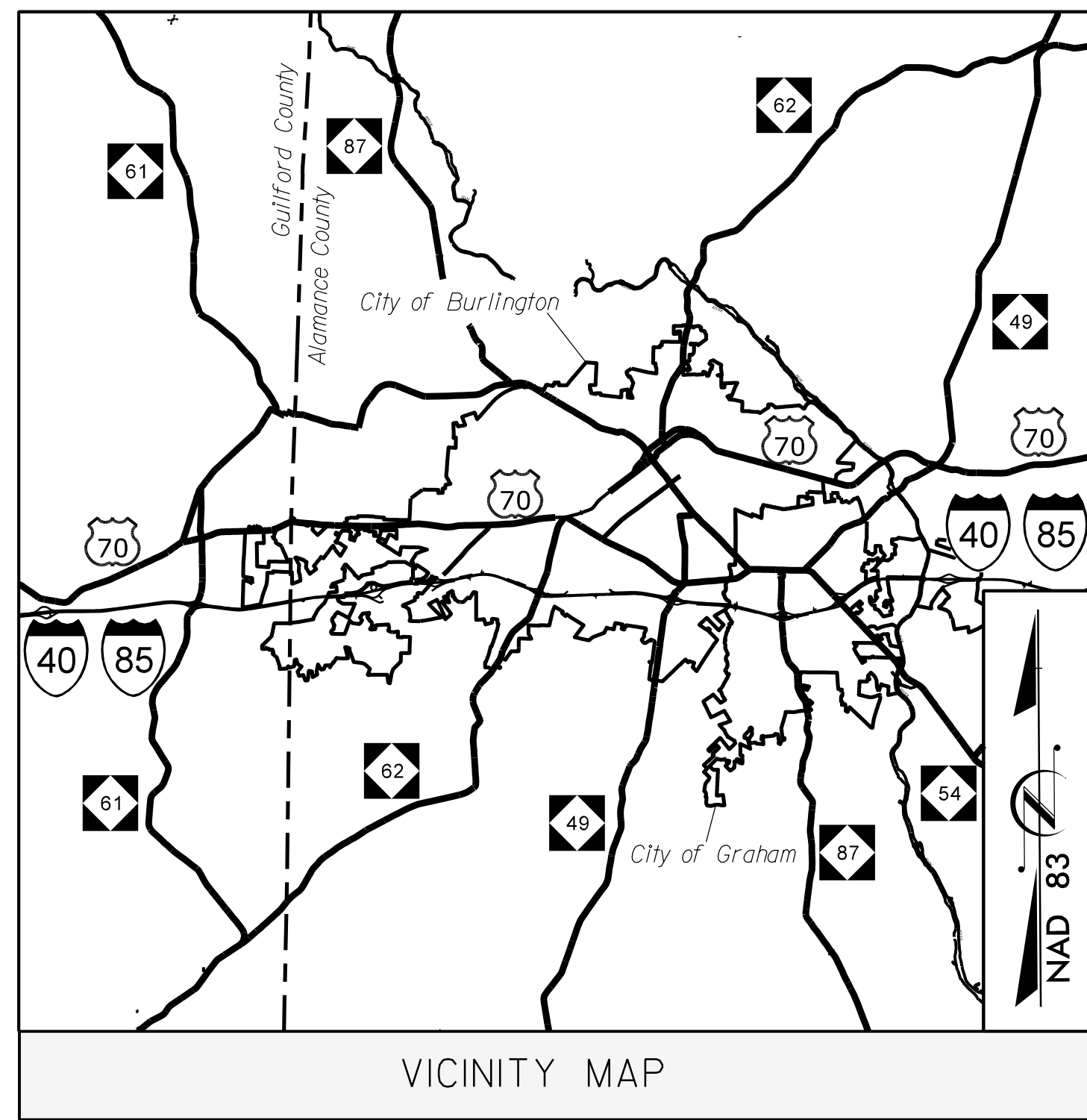

VICINITY MAP

NORTH CAROLINA
DEPARTMENT OF TRANSPORTATION

PLANS FOR PROPOSED IMPROVEMENTS
CITIES OF BURLINGTON & GRAHAM
COMPUTERIZED TRAFFIC SIGNAL SYSTEM

REPLACEMENT OF EXISTING SIGNAL SYSTEM WITH A NEW COMPUTERIZED TRAFFIC SIGNAL SYSTEM.

RELATED WORK INCLUDES:

UPGRADING LOCAL INTERSECTION CONTROLLERS, CABINETS, AND SYSTEM DETECTORS WITH LIMITED SIGNAL WIRING AND SIGNAL HEAD UPGRADES WHEN NECESSARY; UPGRADE AND EXPANSION OF CCTV MONITORING NETWORK; INSTALLING CENTRAL EQUIPMENT AND CENTRAL SOFTWARE; AND INSTALLATION OF AN ETHERNET COMMUNICATIONS NETWORK COMPRISED OF FIBER-OPTIC CABLE AND WIRELESS TECHNOLOGY WITH ALL RELATED EQUIPMENT.

| STATE | STATE PROJECT REFERENCE NO. | SHEET NO. | TOTAL SHEETS |
|-----------------|-----------------------------|-------------|--------------|
| N.C. | U-6015 | FS-1.00 | |
| STATE PROJ. NO. | F.A. PROJ. NO. | DESCRIPTION | |
| 47160.1.1 | | PE | |
| 47160.3.1 | STBG-0701 (036) | CONST | |
| | | | |
| | | | |
| | | | |
| | | | |

DOCUMENT NOT CONSIDERED FINAL
UNLESS ALL SIGNATURES COMPLETED



Volume II of III
Fiber-Optic Splicing

2018 STANDARD SPECIFICATIONS

LETTING DATE: SEPTEMBER 18, 2018

PROJECT LENGTH = 55 MILES

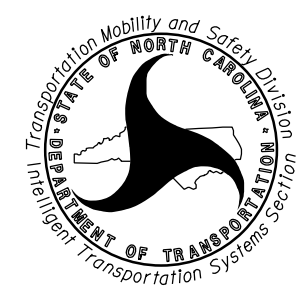

750 Greenfield Parkway, Garner, NC 27529

NC DOT CONTACTS:
TRANSPORTATION MOBILITY & SAFETY DIVISION
INTELLIGENT TRANSPORTATION SYSTEMS SECTION
SHERRY YOW - METRO SYSTEMS PROJECT ENGINEER
WILLIAM B. HAIRSTON, III - PROJECT DESIGN ENGINEER
CYNTHIA MULDROW - DESIGN ENGINEER

ATKINS

1616 EAST MILLBROOK ROAD, SUITE 160
RALEIGH, NORTH CAROLINA 27609
(919) 876-6888 NCBEES #F-0326

MELISSA B. TOTH, PE - ATKINS PROJECT MANAGER
H. ALFRED BADGETT, PE - ATKINS SENIOR PROJECT ENGINEER
BRADFORD SLOCUM, PE - ATKINS PROJECT ENGINEER
ANTHONY M. ENCARNACION, PE - ATKINS PROJECT ENGINEER



DocuSigned by:
Bradford J. Slocum 15/2018
SIGNATURE DATE

INDEX OF SHEETS

Volume I

| | |
|--------------------------|--|
| ITS-1.00 | TITLE SHEET – COMMUNICATIONS & CCTV FIELD INFRASTRUCTURE, BUILDING MODIFICATIONS AND SPECIAL DETAILS |
| ITS-2.00 | INDEX OF SHEETS AND ROADWAY STANDARD DRAWINGS |
| ITS-3.00 THRU ITS-3.02 | BLOCK DIAGRAMS |
| ITS-4.00 THRU ITS-4.06 | SYSTEM DETECTORS AND CONTROL ZONES |
| ITS-5.00 | CCTV CAMERA INSTALLATION, WOOD POLES |
| ITS-5.01 THRU ITS-5.03 | CCTV CAMERA INSTALLATION, METAL POLES |
| ITS-5.04 | ELECTRICAL SERVICE GROUNDING |
| ITS-5.05 | CCTV CABINET ASSEMBLY LAYOUT |
| ITS-5.06 | SIGNAL CABINET DETAIL, POLE-MOUNTED |
| ITS-5.07 | RISER DETAIL |
| ITS-5.08 | FOUNDATION MODIFICATION DETAIL |
| ITS-5.09 | BASE ADAPTER DETAIL |
| ITS-5.10 | GROUND MOUNTED ELECTRICAL SERVICE DETAIL |
| ITS-5.11 | OVERHEAD ELECTRICAL SERVICE DETAIL |
| ITS-5.12 | AERIAL FIBER-OPTIC CABLE STORAGE & SPLICE ENCLOSURES |
| ITS-5.13 | BASE-MOUNTED CABINET FOUNDATION DETAIL |
| ITS-5.14 | TERMINAL SPLICE CABINET DETAIL |
| ITS-5.15 | CCTV AND RADIO BUILDING MOUNTING |
| ITS-5.16 THRU ITS-5.25 | TCC DETAILS |
| CRP-1.000 THRU CRP-1.017 | SUMMARY OF WORK BY CABLE ROUTING PLANS |
| CRP-2.000 | CCTV INSTALLATION SUMMARY |
| CRP-3.000 THRU CRP-3.002 | CABLE ROUTING PLANS KEY SHEET |
| CRP-4.000 | LEGEND/GENERAL NOTES/ABBREVIATIONS |
| CRP-5.000 | CONSTRUCTION NOTES |
| CRP-6.001 THRU CRP-6.199 | CABLE ROUTING PLANS |
| TMP-7.01 THRU TMP-7.04 | TRANSPORTATION MANAGEMENT PLAN |

Volume II

| | |
|------------------------|---|
| FS 1.00 | TITLE SHEET (FIBER-OPTIC SPLICING) |
| FS 1.01 | INDEX OF SHEETS AND ROADWAY STANDARD DRAWINGS |
| FS 2.00 | COMMS. CABLE SCHEMATICS SHEET LAYOUT |
| FS 2.01 THRU FS 2.04 | COMMS. CABLE SCHEMATICS |
| FS 2.05 THRU FS 2.25 | FIBER-OPTIC RING SCHEMATICS |
| FS 3.00 | FIBER-OPTIC CABLE USAGE SUMMARY |
| FS 4.000 | FIBER-OPTIC SPLICING DETAILS KEY SHEET |
| FS 4.001 THRU FS 4.120 | FIBER-OPTIC SPLICING DETAILS |

Volume III – Part 1

| | |
|---------------------------|---|
| SIG. 1.00 | TITLE SHEET (TRAFFIC SIGNAL DESIGNS) |
| SIG. 1.01 | INDEX OF SHEETS AND ROADWAY STANDARD DRAWINGS |
| SIG. 1.02 | SIGNAL PLANS INDEX SHEET |
| SIG. 2.00 THRU SIG. 2.26 | SUMMARY OF WORK BY INTERSECTION |
| SIG. 3.00 THRU SIG. 100.1 | TRAFFIC SIGNAL PLANS |

Volume III – Part 2

| | |
|----------------------------|--------------------------------------|
| SIG. 101.A | TITLE SHEET (TRAFFIC SIGNAL DESIGNS) |
| SIG. 101.0 THRU SIG. 208.1 | TRAFFIC SIGNAL PLANS |

ROADWAY STANDARD DRAWINGS

THE FOLLOWING ROADWAY STANDARDS AS APPEAR IN "ROADWAY STANDARD DRAWINGS" CONTRACT SERVICES UNIT – N.C. DEPARTMENT OF TRANSPORTATION – RALEIGH, N.C., DATED JANUARY 2018 ARE APPLICABLE TO THIS PROJECT AND BY REFERENCE ARE HEREBY CONSIDERED A PART OF THESE PLANS:

| STD. NO. | TITLE |
|----------|--|
| 848.01 | CONCRETE SIDEWALK |
| 1101.01 | WORK ZONE ADVANCE WARNING SIGNS |
| 1101.02 | TEMPORARY LANE CLOSURES |
| 1101.03 | TEMPORARY ROAD CLOSURES |
| 1101.04 | TEMPORARY SHOULDER CLOSURES |
| 1101.11 | TRAFFIC CONTROL DESIGN TABLES |
| 1110.02 | PORTABLE WORK ZONE SIGNS |
| 1115.01 | FLASHING ARROW BOARDS |
| 1130.01 | DRUMS |
| 1135.01 | CONES |
| 1145.01 | BARRICADES |
| 1150.01 | FLAGGERS |
| 1165.01 | TRUCK MOUNTED ATTENUATOR |
| 1180.01 | SKINNY DRUMS |
| 1205.01 | PAVEMENT MARKINGS – LINE TYPES AND OFFSETS |
| 1205.02 | PAVEMENT MARKINGS – TWO-LANE AND MULTI-LANE ROADWAYS |
| 1205.04 | PAVEMENT MARKINGS – INTERSECTIONS |
| 1205.05 | PAVEMENT MARKINGS – TURN LANES |
| 1205.07 | PAVEMENT MARKINGS – PEDESTRIAN CROSSWALKS |
| 1205.08 | PAVEMENT MARKINGS – SYMBOLS AND WORD MESSAGES |
| 1700.01 | ELECTRICAL SERVICE OPTIONS |
| 1700.02 | ELECTRICAL SERVICE GROUNDING |
| 1705.01 | SIGNAL HEADS – SIGNAL HEADS |
| 1705.02 | SIGNAL HEADS – MOUNTING |
| 1705.03 | SIGNAL HEADS – WIRE COLOR CONVENTIONS |
| 1705.04 | SIGNAL HEADS – PEDESTRIAN PUSHBUTTON PLACEMENT |
| 1715.01 | UNDERGROUND CONDUIT – TRENCHING |
| 1716.01 | JUNCTION BOXES |
| 1720.01 | WOOD POLES |
| 1721.01 | GUY ASSEMBLIES |
| 1725.01 | INDUCTIVE DETECTION LOOPS |
| 1730.01 | FIBER-OPTIC CABLE – SPARE CABLE STORAGE |
| 1736.01 | SPREAD SPECTRUM RADIO |
| 1743.01 | PEDESTALS – PEDESTRIAN PUSHBUTTON (TYPE I) |
| 1743.04 | PEDESTALS – FOUNDATIONS |
| 1751.01 | CONTROLLERS AND CABINETS – CABINET COMPONENT LAYOUT |
| 1751.02 | CONTROLLERS AND CABINETS – POWER, GROUND AND AUXILIARY |

11-1111-2018-16:04
 O:\ATKINS\projects\11-1111-2018\11-1111-2018-16:04\11-1111-2018-16:04.dgn
 11-1111-2018-16:04
 O:\ATKINS\projects\11-1111-2018\11-1111-2018-16:04\11-1111-2018-16:04.dgn
 11-1111-2018-16:04

ATKINS 1616 EAST MILLBROOK ROAD, SUITE 160
 RALEIGH, NORTH CAROLINA 27609
 (919) 876-6888 NCBES #F-0326

DOCUMENT NOT CONSIDERED FINAL
 UNLESS ALL SIGNATURES COMPLETED

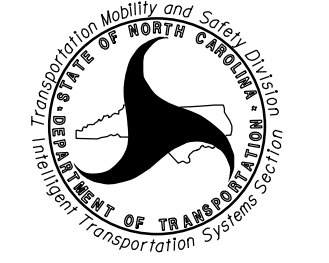
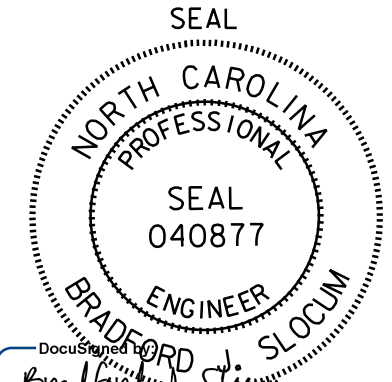
| | | | |
|---|---|--|---|
|  | Burlington-Graham Signal System Index of Sheets and Roadway Standard Drawings Division 7 Alamance County Burlington & Graham | |  |
| | PLAN DATE: June 2018 PREPARED BY: BJ SLOCUM | REVIEWED BY: HA BADGETT REVIEWED BY: DL JONES | |

FS 2.03

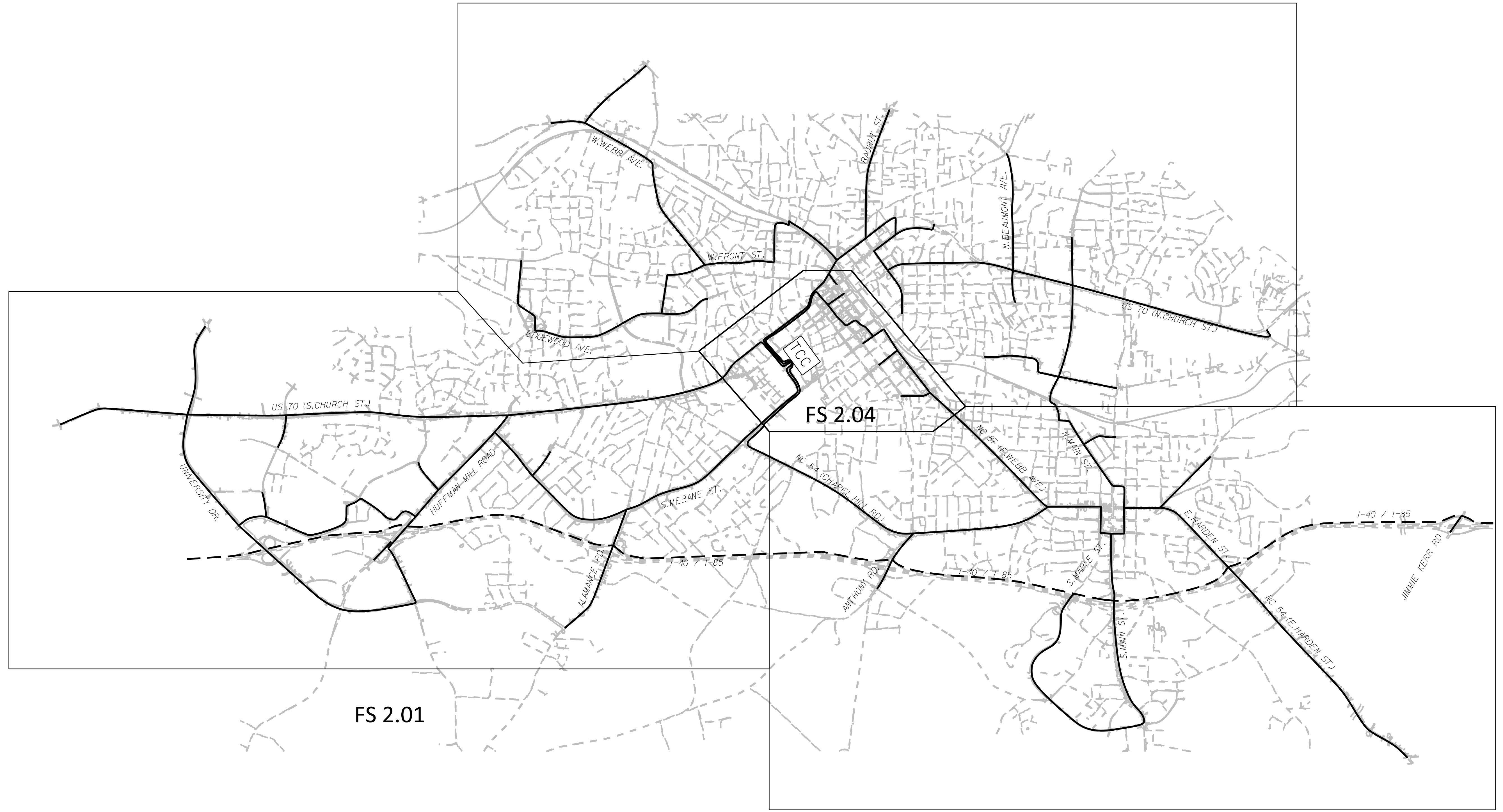

FS 2.01

FS 2.02

FS 2.04

14 JUN 2018 10:01
 D:\Transportation\Projects\U-6015 B-C Sig. Sys\Task 11_Comms\FS 2.00.dgn
 SLO03653 AT LUS355433

ATKINS 1616 EAST MILLBROOK ROAD, SUITE 160
 RALEIGH, NORTH CAROLINA 27609
 (919) 876-6888 NCBEES #F-0326

**DOCUMENT NOT CONSIDERED FINAL
 UNLESS ALL SIGNATURES COMPLETED**

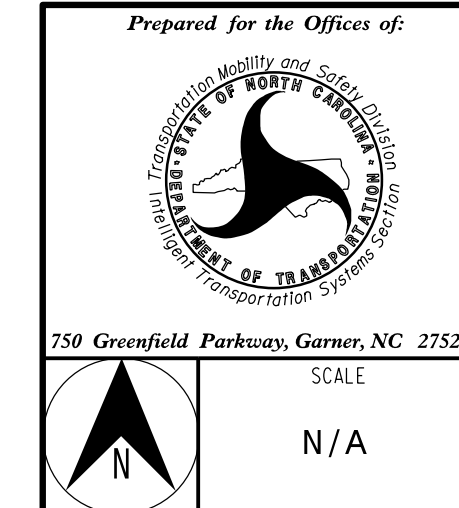

| | | |
|---|-------------------------|------------------------|
| Burlington-Graham Signal System Comms. Cable Schematics Sheet Layout | | Burlington & Graham |
| Division 7 Alamance County | | Alamance County |
| PLAN DATE: June 2018 | REVIEWED BY: HA BADGETT | |
| PREPARED BY: BJ SLOCUM | REVIEWED BY: DL JONES | |
| REVISIONS | INIT. | DATE |
| | | |
| | | |

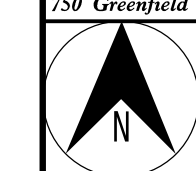
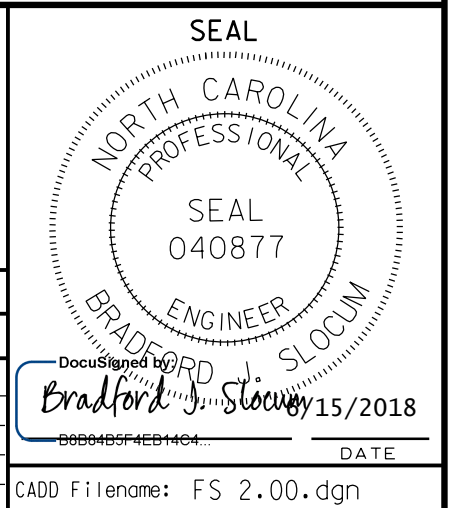

SCALE
N/A

DocuSign
 Bradford J. Slocum 15/2018
 DATE
 CADD Filename: FS 2.00.dgn

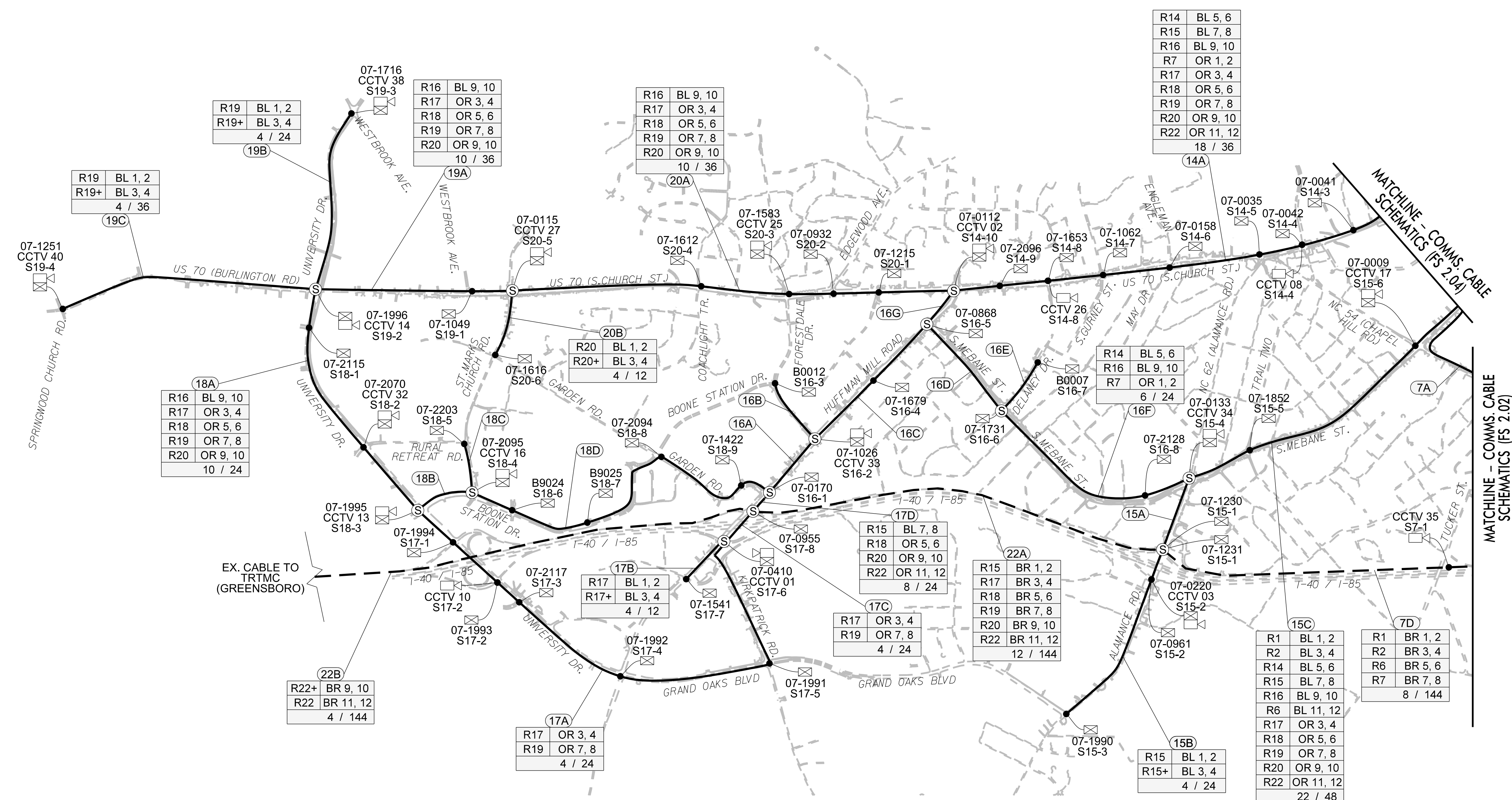

| | | | | | | |
|--|--|--|---|--|---|---|
| 7A R21 BL 1, 2 R3 BL 5, 6 R4 BL 7, 8 R5 BL 9, 10 R7 OR 1, 2 R8 OR 3, 4 R9 OR 5, 6 R10 OR 7, 8 R11 OR 9, 10 R23 OR 11, 12 R12 GR 1, 2 R13 GR 5, 6 24 / 48 | 15A R1 BL 1, 2 R2 BL 3, 4 R15 BL 7, 8 R6 BL 11, 12 R7 OR 1, 2 R17 OR 3, 4 R18 OR 5, 6 R19 OR 7, 8 R20 OR 9, 10 R22 OR 11, 12 20 / 48 | 16A R15 BL 7, 8 R16 BL 9, 10 R22 OR 11, 12 6 / 24 | 16B R16 BL 1, 2 R16+ BL 3, 4 4 / 12 | 16C R15 BL 7, 8 R16 BL 9, 10 R22 OR 11, 12 6 / 24 | 16D R14 BL 5, 6 R16 BL 9, 10 R7 OR 1, 2 6 / 24 | 16E R16 BL 1, 2 R16+ BL 3, 4 4 / 12 |
| 16G R14 BL 5, 6 R15 BL 7, 8 R7 OR 1, 2 R22 OR 11, 12 8 / 24 | 18B R16 BL 9, 10 R18 OR 5, 6 R20 OR 9, 10 6 / 24 | 18C R18 BL 1, 2 R18+ BL 3, 4 4 / 12 | 18D R16 BL 9, 10 R18 OR 5, 6 R20 OR 9, 10 6 / 24 | | | |

LEGEND

- ⊕ CABLE-TO-CABLE SPLICE
- DROP SPLICE TO CCTV CABINET
- ⊗ DROP SPLICE TO SIGNAL CABINET
- ⊗ DROP SPLICE TO SIGNAL CABINET (SHARED SWITCH WITH CCTV)
- ⊗ DROP SPLICE TO BUILDING (STORE CABLE OUTSIDE BUILDING PER CL SHEET)
- NEW FIBER-OPTIC CABLE
- - - EXISTING FIBER-OPTIC CABLE
- S### SPLICE NUMBER
- B#### CITY SIGNAL INVENTORY NUMBER
- 07-#### STATE SIGNAL INVENTORY NUMBER
- CCTV ## CCTV ID
- CABLE ID
- RING NUMBER: R16 BL 1, 2; R16+ BL 3, 4; 4 / 12
- FIBER PAIRS ASSIGNED TO RING
- TOTAL FIBERS IN CABLE
- LIT FIBERS IN CABLE (PER THIS PROJECT)
- + DENOTES SECONDARY PATH
- FIBER BUFFER TUBES: BL - BLUE, OR - ORANGE, GR - GREEN, BR - BROWN

NOTES:

- CABLE ROUTES AND SPLICE LOCATIONS SHOWN ON THIS SHEET ARE SHOWN SCHEMATICALLY AND NOT NECESSARILY AT THEIR EXACT LOCATIONS. SEE CABLE LAYOUT PLANS FOR EXACT LOCATIONS.
- CCTV 9 AND CCTV 11 TO BE REMOVED AND NOT SHOWN ON CABLE SCHEMATICS FOR CLARITY.
- CABLE ID NUMBERS REPRESENT UNIQUE CABLE NAMES BETWEEN TWO CABLE-TO-CABLE SPLICES, OR BETWEEN A CABLE-TO-CABLE SPLICE AND THE END OF A CABLE RUN; CABLE ID NUMBERS DO NOT CHANGE BETWEEN SIMPLE DROP CABLE SPLICES.

ATKINS 1616 EAST MILLBROOK ROAD, SUITE 160
RALEIGH, NORTH CAROLINA 27609
(919) 876-6888 NCBEES #F-0326

DOCUMENT NOT CONSIDERED FINAL UNLESS ALL SIGNATURES COMPLETED

Prepared for the Offices of:

 State of North Carolina
 Department of Transportation
 Transportation Systems

Burlington-Graham Signal System Comms. Cable Schematics (1 of 4)

Division 7 Alamance County Burlington & Graham

PLAN DATE: June 2018 REVIEWED BY: HA BADGETT

PREPARED BY: BJ SLOCUM REVIEWED BY: DL JONES

REVISIONS: _____ INIT. DATE

750 Greenfield Parkway, Garner, NC 27529
 SCALE 1/4 MI

SEAL NORTH CAROLINA PROFESSIONAL ENGINEER SEAL 040877
 BRADFORD J. SLOCUM
 DATE 15/2018
 CADD Filename: FS 2.01.dgn

14-JUN-2018 10:02 D:\transportation\trf\c\curr\100056469 U-6015 B-C Sig Sys\Task 11_Comms\Fs 2.01.dgn S:\DCS\653 AT_LUS355433

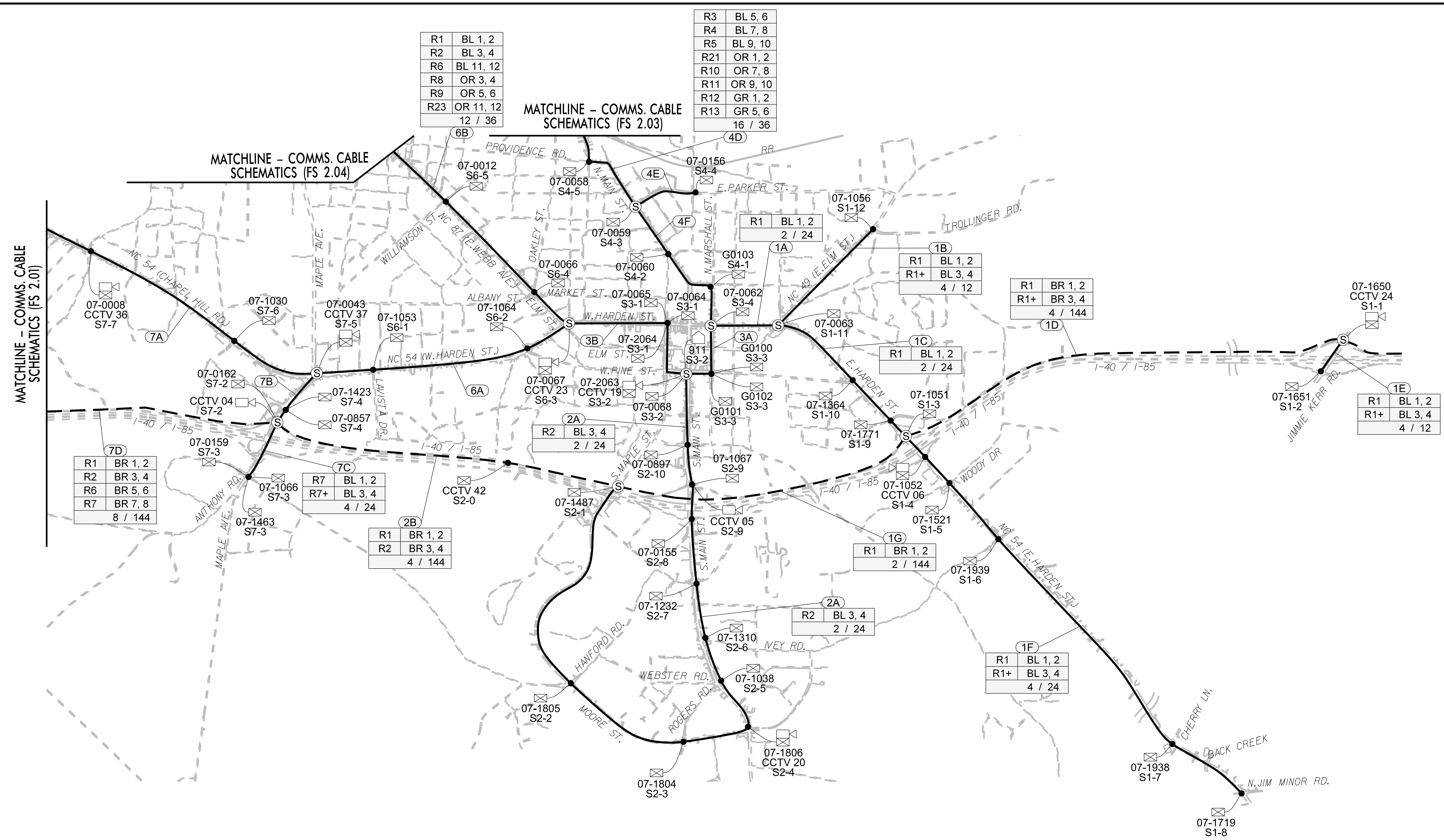

Matchline tables for various sections: 3A, 3B, 4E, 4F, 6A, 7A, 7B, 7C, 7D, 7E, 7F. Each table lists ring numbers (R1-R13) and buffer tube types (BL, BR, OR, GR) with counts.

LEGEND: Symbols for cable-to-cable splice, drop splices to CCTV and signal cabinets, new/existing fiber-optic cables, splice numbers, city/state signal inventory numbers, and CCTV IDs. Includes a table for FIBER BUFFER TUBES (BL, OR, GR, BR) and a note about secondary paths.

- NOTES: 1. CABLE ROUTES AND SPLICE LOCATIONS SHOWN ON THIS SHEET ARE SHOWN SCHEMATICALLY AND NOT NECESSARILY AT THEIR EXACT LOCATIONS. SEE CABLE LAYOUT PLANS FOR EXACT LOCATIONS. 2. CCTV 9 AND CCTV 11 TO BE REMOVED AND NOT SHOWN ON CABLE SCHEMATICS FOR CLARITY. 3. CABLE ID NUMBERS REPRESENT UNIQUE CABLE NAMES BETWEEN TWO CABLE-TO-CABLE SPLICES, OR BETWEEN A CABLE-TO-CABLE SPLICE AND THE END OF A CABLE RUN; CABLE ID NUMBERS DO NOT CHANGE BETWEEN SIMPLE DROP CABLE SPLICES.

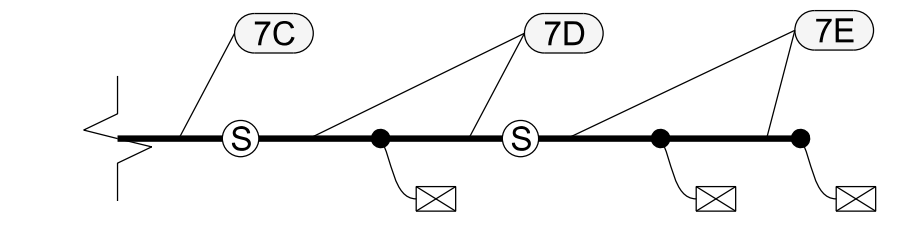

ATKINS 1616 EAST MILLBROOK ROAD, SUITE 160 RALEIGH, NORTH CAROLINA 27609 (919) 876-6888 NCBEES #F-0326

Project title block: Burlington-Graham Signal System Comms. Cable Schematics (2 of 4). Includes division information, plan date (June 2018), reviewer (HA BADGETT), and a professional seal for Bradford J. Slocum, Engineer.

14-JUN-2018 10:03 D:\projects\atkins\proj\6015_B-C_Sig_Sys\Task_11_Comms\FS_2.02.dgn S:\003653 AT_LUS355433

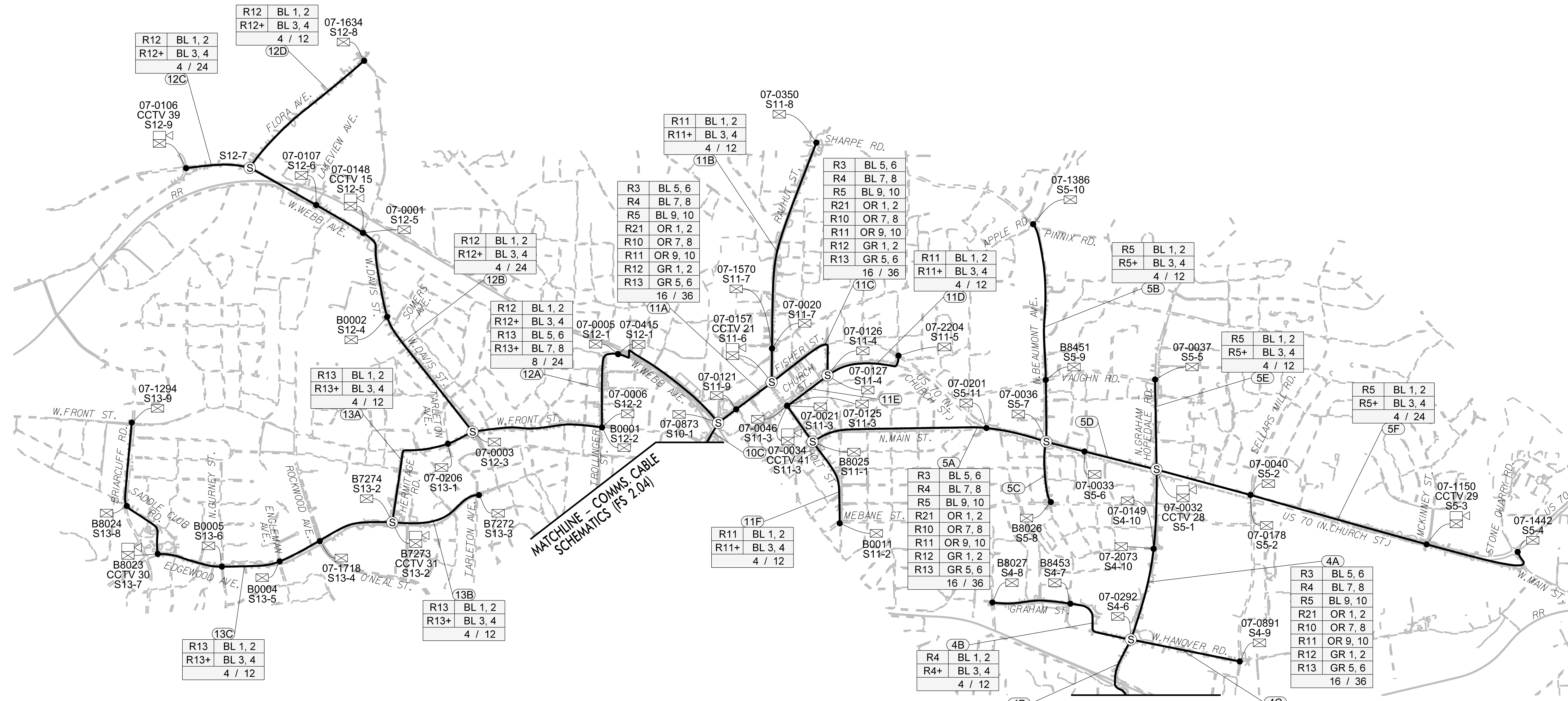

LEGEND

- ⊙ CABLE-TO-CABLE SPLICE
- □ DROP SPLICE TO CCTV CABINET
- □ DROP SPLICE TO SIGNAL CABINET
- □ DROP SPLICE TO SIGNAL CABINET (SHARED SWITCH WITH CCTV)
- □ DROP SPLICE TO BUILDING (STORE CABLE OUTSIDE BUILDING PER CL SHEET)
- NEW FIBER-OPTIC CABLE
- - - EXISTING FIBER-OPTIC CABLE
- S### SPLICE NUMBER
- B#### CITY SIGNAL INVENTORY NUMBER
- 07-#### STATE SIGNAL INVENTORY NUMBER
- CCTV ## CCTV ID

| | | | |
|-------------------------------------|--|--|--|
| (5C) | (5D) | (10C) | (11E) |
| R5 BL 1, 2 R5+ BL 3, 4 4 / 12 | R3 BL 5, 6 R4 BL 7, 8 R5 BL 9, 10 R21 OR 1, 2 R10 OR 7, 8 R11 OR 9, 10 R12 GR 1, 2 R13 GR 5, 6 16 / 36 | R3 BL 5, 6 R4 BL 7, 8 R5 BL 9, 10 R21 OR 1, 2 R10 OR 7, 8 R11 OR 9, 10 R12 GR 1, 2 R13 GR 5, 6 16 / 36 | R3 BL 5, 6 R4 BL 7, 8 R5 BL 9, 10 R21 OR 1, 2 R10 OR 7, 8 R11 OR 9, 10 R12 GR 1, 2 R13 GR 5, 6 16 / 36 |

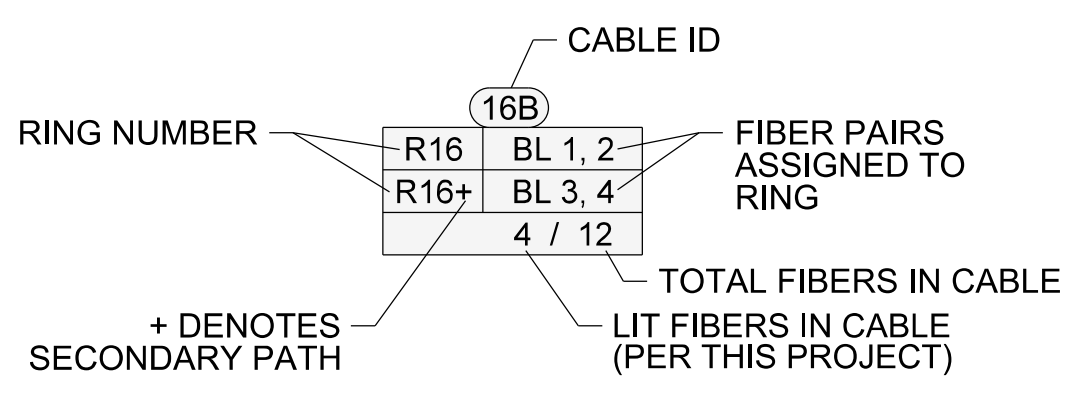

FIBER BUFFER TUBES

- BL - BLUE
- OR - ORANGE
- GR - GREEN
- BR - BROWN

NOTES:

- CABLE ROUTES AND SPLICE LOCATIONS SHOWN ON THIS SHEET ARE SHOWN SCHEMATICALLY AND NOT NECESSARILY AT THEIR EXACT LOCATIONS. SEE CABLE LAYOUT PLANS FOR EXACT LOCATIONS.
- CCTV 9 AND CCTV 11 TO BE REMOVED AND NOT SHOWN ON CABLE SCHEMATICS FOR CLARITY.
- CABLE ID NUMBERS REPRESENT UNIQUE CABLE NAMES BETWEEN TWO CABLE-TO-CABLE SPLICES, OR BETWEEN A CABLE-TO-CABLE SPLICE AND THE END OF A CABLE RUN; CABLE ID NUMBERS DO NOT CHANGE BETWEEN SIMPLE DROP CABLE SPLICES.

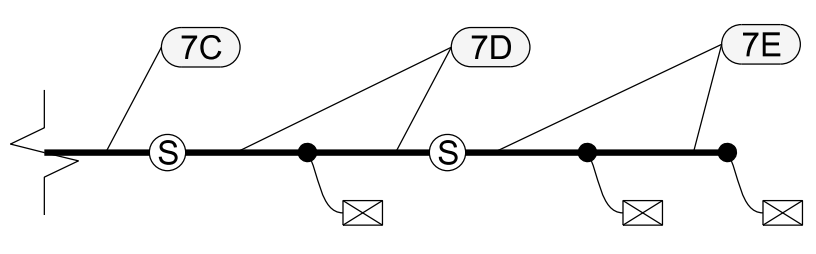

MATCHLINE - COMMS. CABLE SCHEMATICS (FS 2.02)

| | | | | | | | | |
|------------|------------|-------------|-------------|-------------|--------------|-------------|-------------|---------|
| R3 BL 5, 6 | R4 BL 7, 8 | R5 BL 9, 10 | R21 OR 1, 2 | R10 OR 7, 8 | R11 OR 9, 10 | R12 GR 1, 2 | R13 GR 5, 6 | 16 / 36 |
|------------|------------|-------------|-------------|-------------|--------------|-------------|-------------|---------|

| | | |
|------------|-------------|--------|
| R4 BL 1, 2 | R4+ BL 3, 4 | 4 / 12 |
|------------|-------------|--------|

ATKINS

1616 EAST MILLBROOK ROAD, SUITE 160
RALEIGH, NORTH CAROLINA 27609
(919) 876-6888 NCBEES #F-0326

Prepared for the Offices of:

 STATE OF NORTH CAROLINA
 DEPARTMENT OF TRANSPORTATION
 750 Greenfield Parkway, Garner, NC 27529

| | | | |
|--|-------------------------|---------------------|------|
| Burlington-Graham Signal System Comms. Cable Schematics (3 of 4) | | Burlington & Graham | |
| Division 7 | Alamance County | | |
| PLAN DATE: June 2018 | REVIEWED BY: HA BADGETT | | |
| PREPARED BY: BJ SLOCUM | REVIEWED BY: DL JONES | | |
| REVISIONS | | INIT. | DATE |
| | | | |

DOCUMENT NOT CONSIDERED FINAL
UNLESS ALL SIGNATURES COMPLETED

SEAL
NORTH CAROLINA
PROFESSIONAL
ENGINEER
SEAL
040877
BRADFORD J. SLOCUM
15/2018
DATE

14-JUN-2018 10:03
D:\transportation\offices\curr\100056469 U-6015 B-C Sig. Sys\Task 11_Comms\Fs 2.03.dgn
S:\033653 AT_LUS355433

MATCHLINE - COMMS. CABLE SCHEMATICS (FS 2.03)

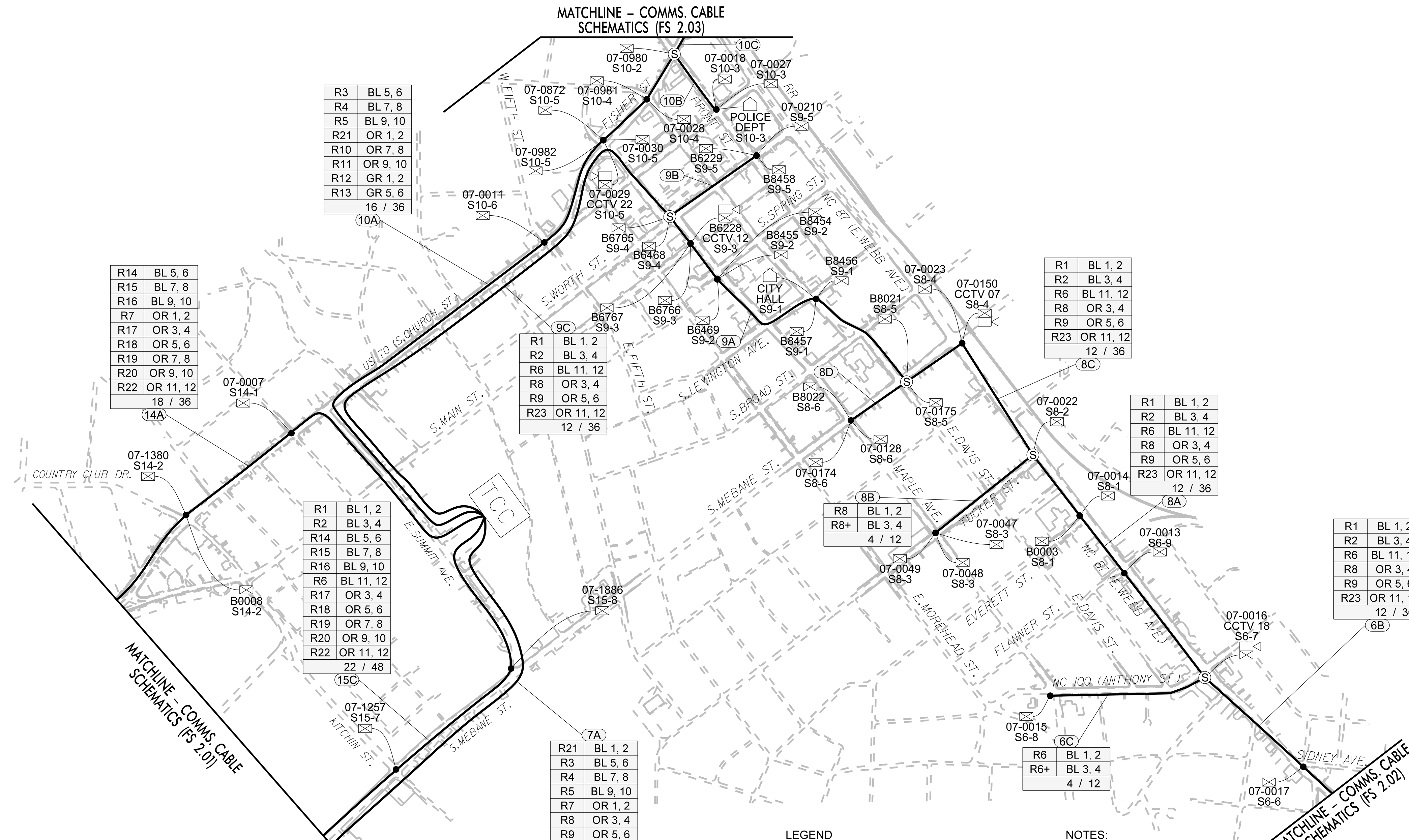

8D

| | |
|--------|---------|
| R8 | BL 1, 2 |
| R8+ | BL 3, 4 |
| 4 / 12 | |

9A

| | |
|---------|-----------|
| R1 | BL 1, 2 |
| R2 | BL 3, 4 |
| R6 | BL 11, 12 |
| R8 | OR 3, 4 |
| R9 | OR 5, 6 |
| R23 | OR 11, 12 |
| 12 / 36 | |

9B

| | |
|--------|---------|
| R9 | BL 1, 2 |
| R9+ | BL 3, 4 |
| 4 / 12 | |

10B

| | |
|--------|---------|
| R10 | BL 1, 2 |
| R10+ | BL 3, 4 |
| R21 | BL 5, 6 |
| R21+ | BL 7, 8 |
| 8 / 12 | |

10C

| | |
|---------|----------|
| R3 | BL 5, 6 |
| R4 | BL 7, 8 |
| R5 | BL 9, 10 |
| R21 | OR 1, 2 |
| R10 | OR 7, 8 |
| R11 | OR 9, 10 |
| R12 | GR 1, 2 |
| R13 | GR 5, 6 |
| 16 / 36 | |

7A

| | |
|---------|-----------|
| R21 | BL 1, 2 |
| R3 | BL 5, 6 |
| R4 | BL 7, 8 |
| R5 | BL 9, 10 |
| R7 | OR 1, 2 |
| R8 | OR 3, 4 |
| R9 | OR 5, 6 |
| R10 | OR 7, 8 |
| R11 | OR 9, 10 |
| R23 | OR 11, 12 |
| R12 | GR 1, 2 |
| R13 | GR 5, 6 |
| 24 / 48 | |

8C

| | |
|---------|-----------|
| R1 | BL 1, 2 |
| R2 | BL 3, 4 |
| R6 | BL 11, 12 |
| R8 | OR 3, 4 |
| R9 | OR 5, 6 |
| R23 | OR 11, 12 |
| 12 / 36 | |

8A

| | |
|---------|-----------|
| R1 | BL 1, 2 |
| R2 | BL 3, 4 |
| R6 | BL 11, 12 |
| R8 | OR 3, 4 |
| R9 | OR 5, 6 |
| R23 | OR 11, 12 |
| 12 / 36 | |

6B

| | |
|---------|-----------|
| R1 | BL 1, 2 |
| R2 | BL 3, 4 |
| R6 | BL 11, 12 |
| R8 | OR 3, 4 |
| R9 | OR 5, 6 |
| R23 | OR 11, 12 |
| 12 / 36 | |

LEGEND

- Ⓢ CABLE-TO-CABLE SPLICE
 - DROP SPLICE TO CCTV CABINET
 - DROP SPLICE TO SIGNAL CABINET
 - DROP SPLICE TO SIGNAL CABINET (SHARED SWITCH WITH CCTV)
 - DROP SPLICE TO BUILDING (STORE CABLE OUTSIDE BUILDING PER CL SHEET)
 - NEW FIBER-OPTIC CABLE
 - - - EXISTING FIBER-OPTIC CABLE
 - S#-### SPLICE NUMBER
 - B##### CITY SIGNAL INVENTORY NUMBER
 - 07-##### STATE SIGNAL INVENTORY NUMBER
 - CCTV # CCTV ID
 - CABLE ID
- RING NUMBER
- | | |
|--------|---------|
| R16 | BL 1, 2 |
| R16+ | BL 3, 4 |
| 4 / 12 | |
- FIBER PAIRS ASSIGNED TO RING
- TOTAL FIBERS IN CABLE
- LIT FIBERS IN CABLE (PER THIS PROJECT)
- + DENOTES SECONDARY PATH
- FIBER BUFFER TUBES
- | | | |
|----|---|--------|
| BL | - | BLUE |
| OR | - | ORANGE |
| GR | - | GREEN |
| BR | - | BROWN |

NOTES:

1. CABLE ROUTES AND SPLICE LOCATIONS SHOWN ON THIS SHEET ARE SHOWN SCHEMATICALLY AND NOT NECESSARILY AT THEIR EXACT LOCATIONS. SEE CABLE LAYOUT PLANS FOR EXACT LOCATIONS.
2. CCTV 9 AND CCTV 11 TO BE REMOVED AND NOT SHOWN ON CABLE SCHEMATICS FOR CLARITY.
3. CABLE ID NUMBERS REPRESENT UNIQUE CABLE NAMES BETWEEN TWO CABLE-TO-CABLE SPLICES, OR BETWEEN A CABLE-TO-CABLE SPLICE AND THE END OF A CABLE RUN; CABLE ID NUMBERS DO NOT CHANGE BETWEEN SIMPLE DROP CABLE SPLICES.

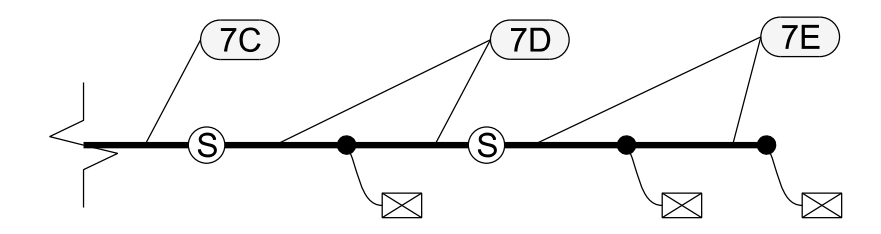

ATKINS 1616 EAST MILLBROOK ROAD, SUITE 160 RALEIGH, NORTH CAROLINA 27609 (919) 876-6888 NCBEES #F-0326

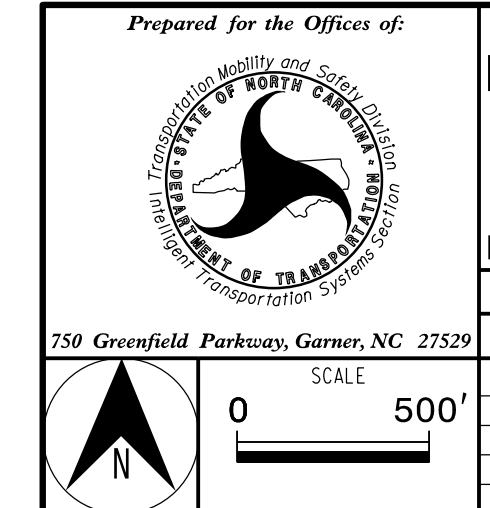

| | | |
|------------------------|-------------------------|---------------------|
| Division 7 | Alamance County | Burlington & Graham |
| PLAN DATE: June 2018 | REVIEWED BY: HA BADGETT | |
| PREPARED BY: BJ SLOCUM | REVIEWED BY: DL JONES | |
| REVISIONS | INIT. | DATE |
| | | |
| | | |

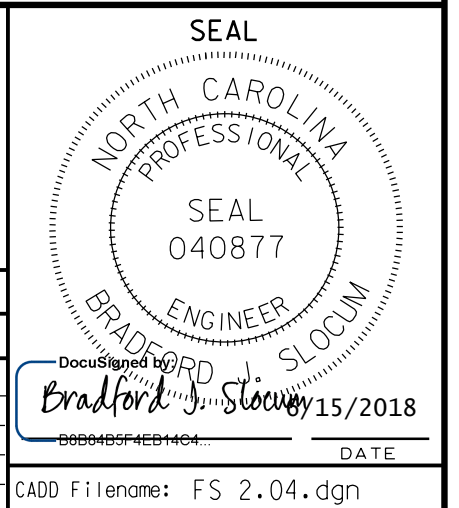

DOCUMENT NOT CONSIDERED FINAL UNLESS ALL SIGNATURES COMPLETED

14 JUN 2018 10:04 D:\projects\proj\comms\Task_11_Cables\Fs 2.04.dgn

RING 1 DETAIL



RING 1 OVERALL ROUTE

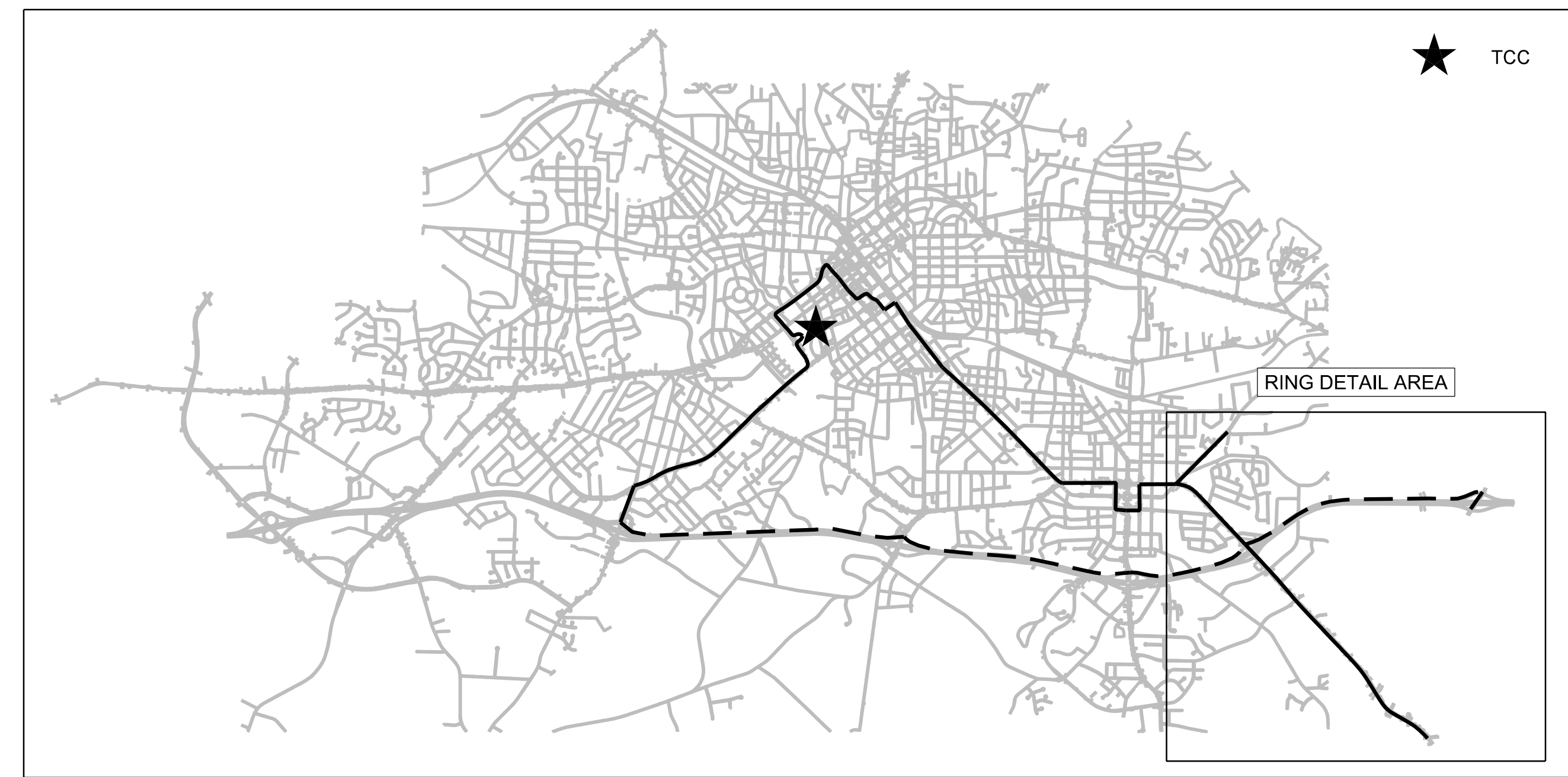

14 JUN 2018 10:05
D:\projects\proj\100056469 U-6015 B-C Sig Sys\Task 11_Comms#FS 2.05.dgn
SLO03653 AT LUS355433

ATKINS 1616 EAST MILLBROOK ROAD, SUITE 160
RALEIGH, NORTH CAROLINA 27609
(919) 876-6888 NCBEEES #F-0326

**DOCUMENT NOT CONSIDERED FINAL
UNLESS ALL SIGNATURES COMPLETED**

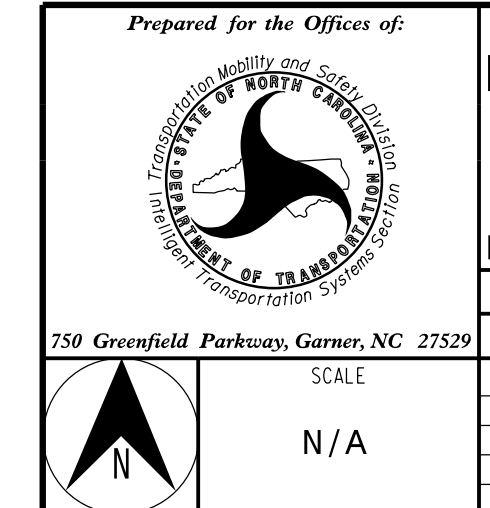

| | | |
|---|-------------------------|------------------------|
| Burlington-Graham Signal System Fiber-Optic Ring Schematics (Ring 1) | | Burlington & Graham |
| Division 7 | Alamance County | |
| PLAN DATE: June 2018 | REVIEWED BY: HA BADGETT | |
| PREPARED BY: BJ SLOCUM | REVIEWED BY: DL JONES | |
| REVISIONS | INIT. | DATE |
| | | |
| | | |

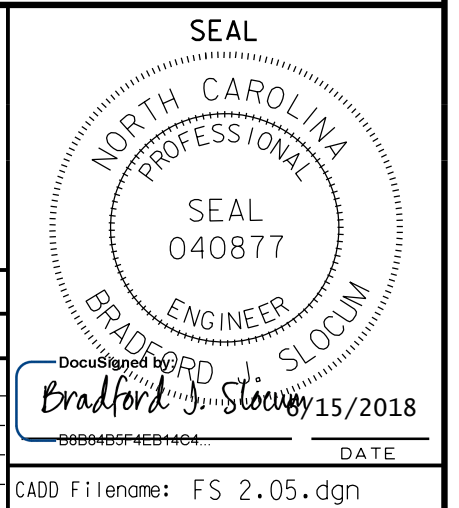

RING 2 DETAIL

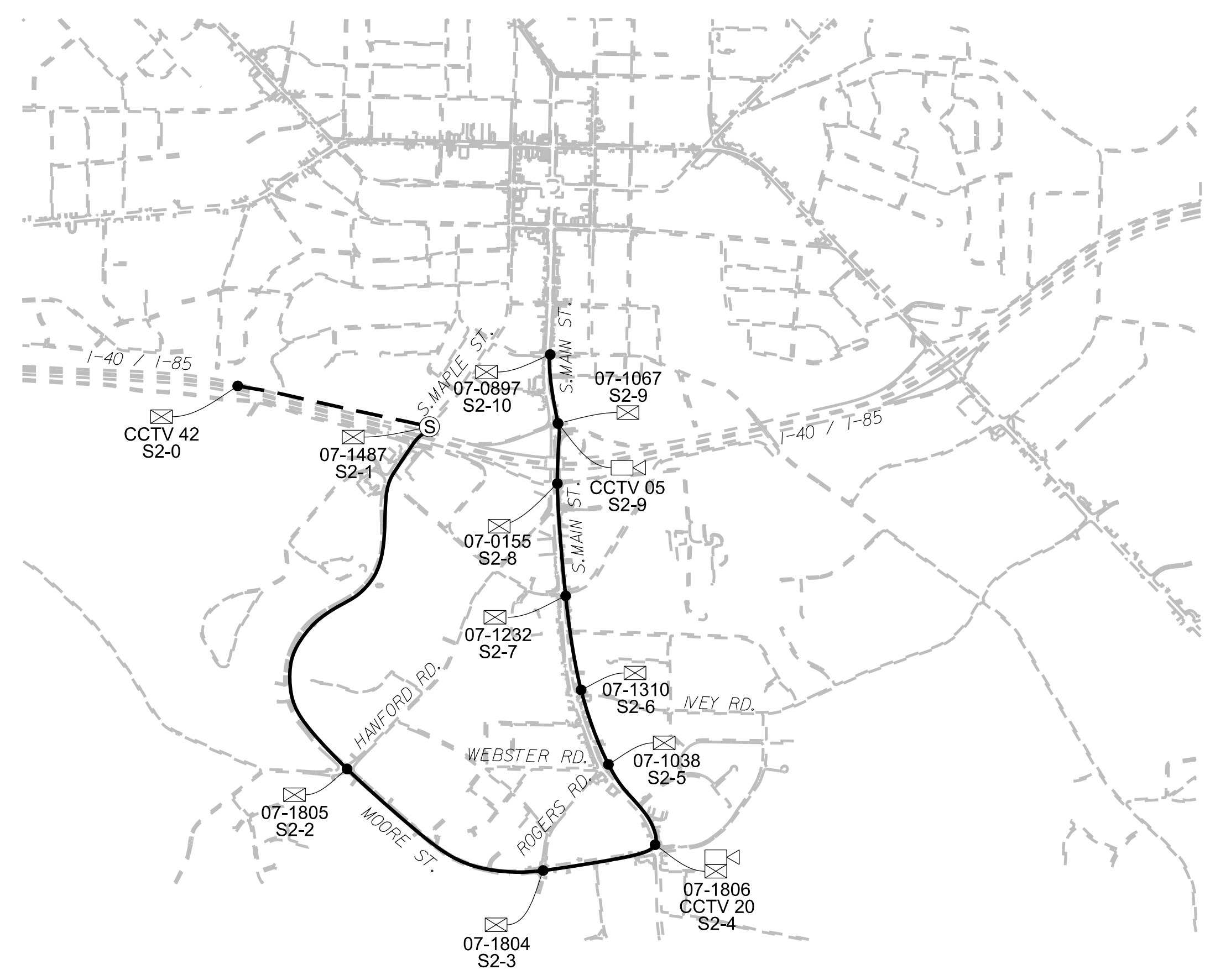

RING 2 OVERALL ROUTE

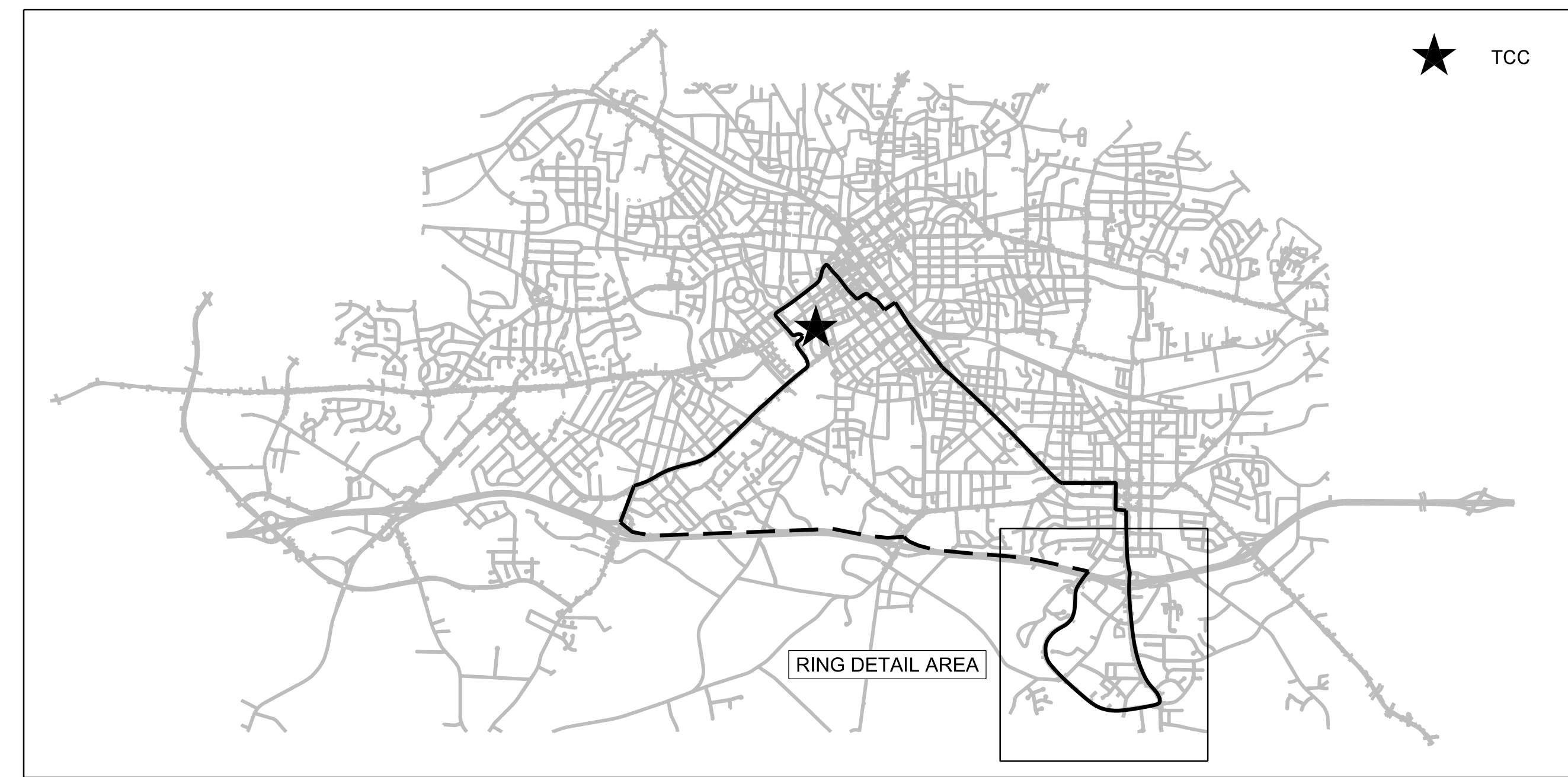

14 JUN 2018 10:05
D:\projects\proj\100056469 U-6015 B-C Sig Sys\Task 11_Comms\F S 2.06.dgn
S:\003653 AT_LUS355433

ATKINS 1616 EAST MILLBROOK ROAD, SUITE 160
RALEIGH, NORTH CAROLINA 27609
(919) 876-6888 NCBES #F-0326

DOCUMENT NOT CONSIDERED FINAL
UNLESS ALL SIGNATURES COMPLETED

Prepared for the Offices of:

 750 Greenfield Parkway, Garner, NC 27529

| | | |
|--|-------------------------|------------------------|
| Burlington-Graham Signal System Fiber-Optic Ring Schematics (Ring 2) | | Burlington & Graham |
| Division 7 | Alamance County | |
| PLAN DATE: June 2018 | REVIEWED BY: HA BADGETT | |
| PREPARED BY: BJ SLOCUM | REVIEWED BY: DL JONES | |
| REVISIONS | INIT. | DATE |
| | | |
| | | |
| | | |

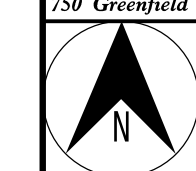
SEAL
 NORTH CAROLINA
 PROFESSIONAL
 SEAL
 040877
 ENGINEER
 BRADFORD J. SLOCUM
 15/2018
 DATE
 CADD File name: FS 2.06.dgn



SCALE
N/A

RING 3 DETAIL

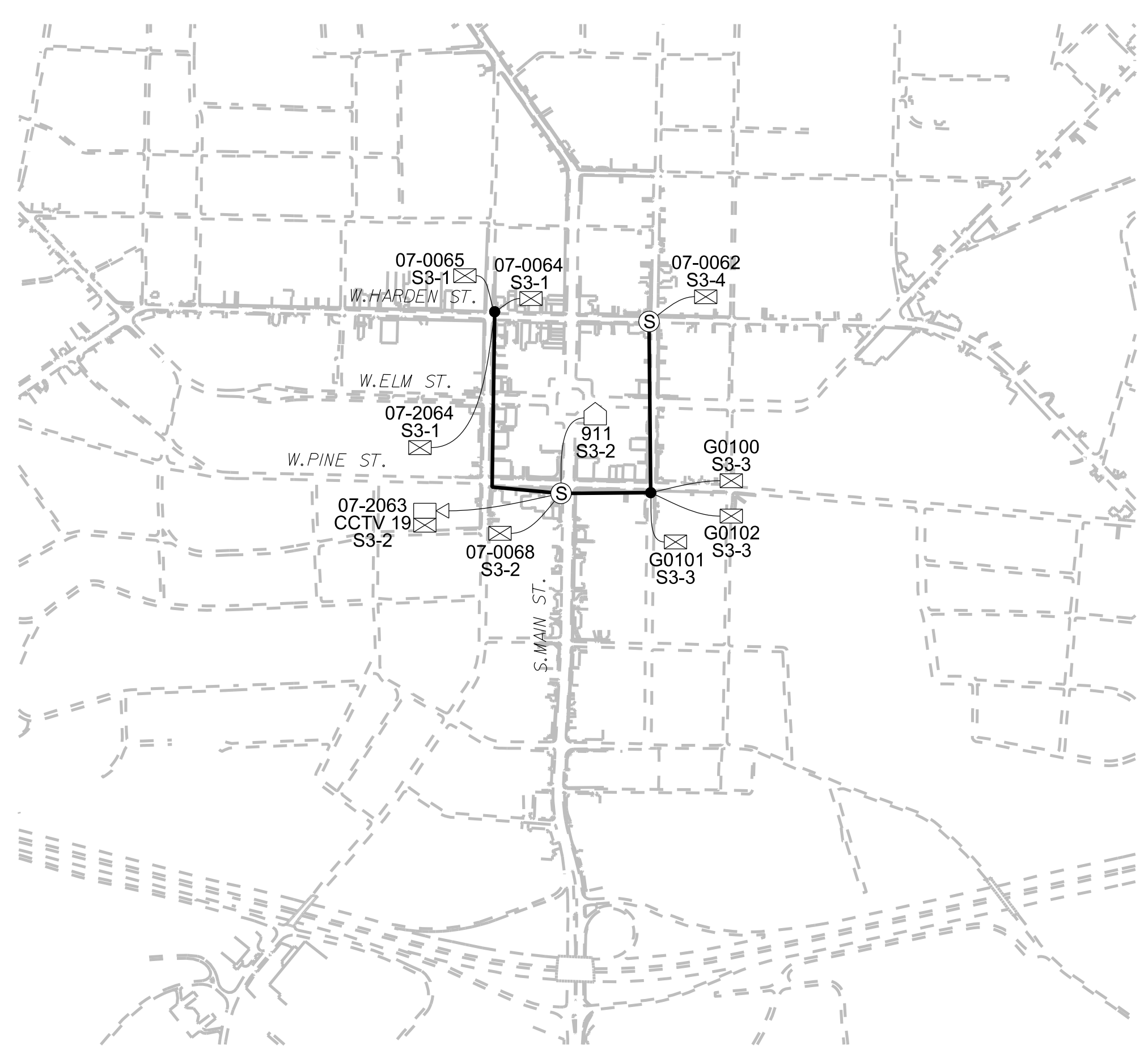

RING 3 OVERALL ROUTE

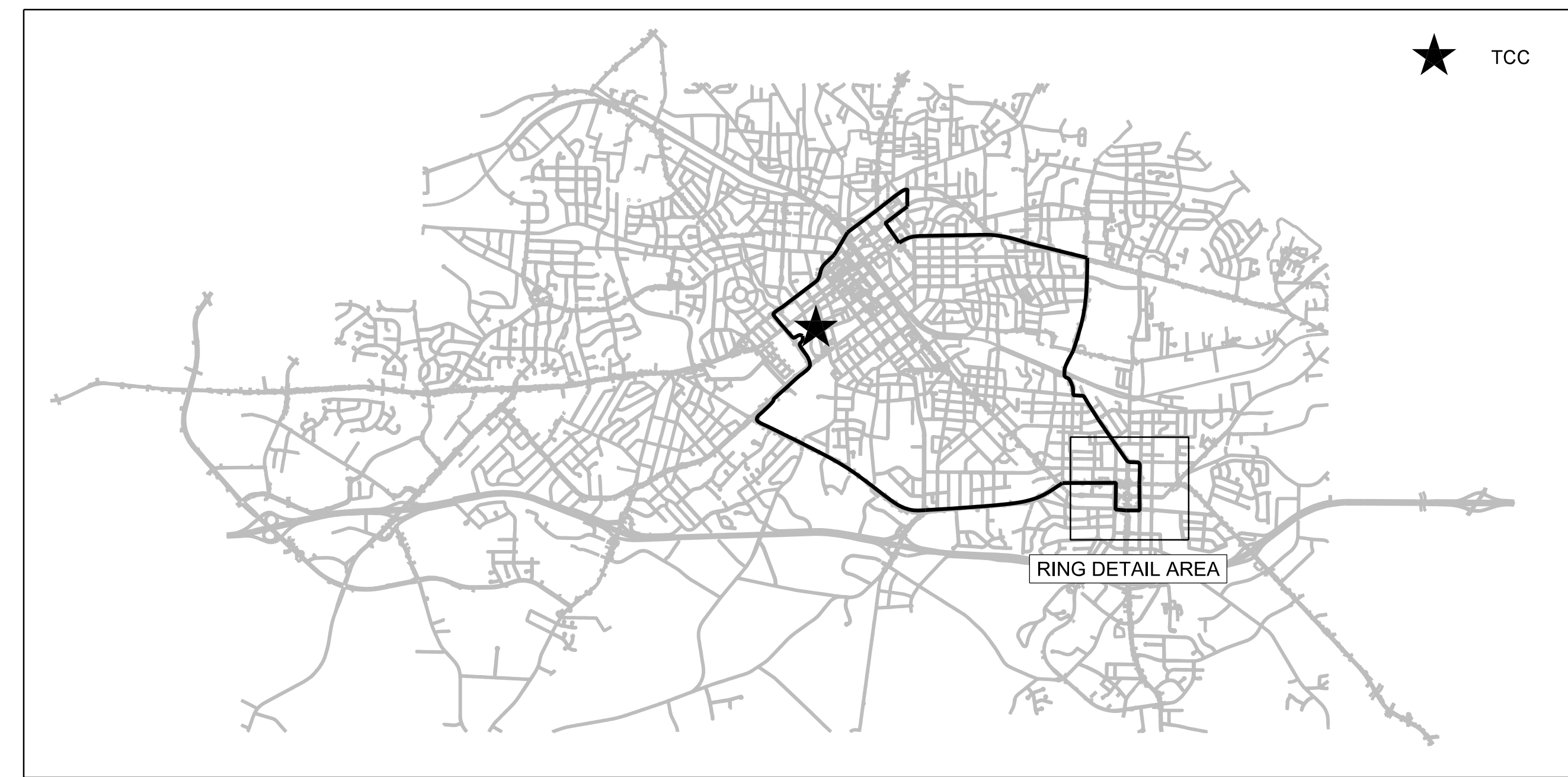

- NOTES:
- COUNTY 911 CENTER IS ON RING 21. CONNECTION SHOWN ON THIS SHEET AS ITS DROP CABLE SPLICES TO TRUNK CABLE AT S3-1. SEE FIBER-OPTIC RING SCHEMATICS (RINGS 21, 22, 23) FOR OVERALL RING ROUTE.

ATKINS 1616 EAST MILLBROOK ROAD, SUITE 160
 RALEIGH, NORTH CAROLINA 27609
 (919) 876-6888 NCBES #F-0326

**DOCUMENT NOT CONSIDERED FINAL
 UNLESS ALL SIGNATURES COMPLETED**

Prepared for the Offices of:

 750 Greenfield Parkway, Garner, NC 27529

| | | |
|--|-------------------------|---------------------|
| Burlington-Graham Signal System Fiber-Optic Ring Schematics (Ring 3) | | Burlington & Graham |
| Division 7 | Alamance County | |
| PLAN DATE: June 2018 | REVIEWED BY: HA BADGETT | |
| PREPARED BY: BJ SLOCUM | REVIEWED BY: DL JONES | |
| REVISIONS | INIT. | DATE |
| | | |
| | | |
| | | |

SEAL
 NORTH CAROLINA PROFESSIONAL ENGINEER
 SEAL 040877
 BRADFORD J. SLOCUM
 ENGINEER
 15/2018
 DATE

14 JUN 2018 10:06
 D:\projects\proj\top\tr\off\c\curr\100056469 U-6015 B-C Sig Sys\Task 11_Corrs\F S 2.07.dgn
 SLOCUM33 AT LUS355433

RING 4 DETAIL

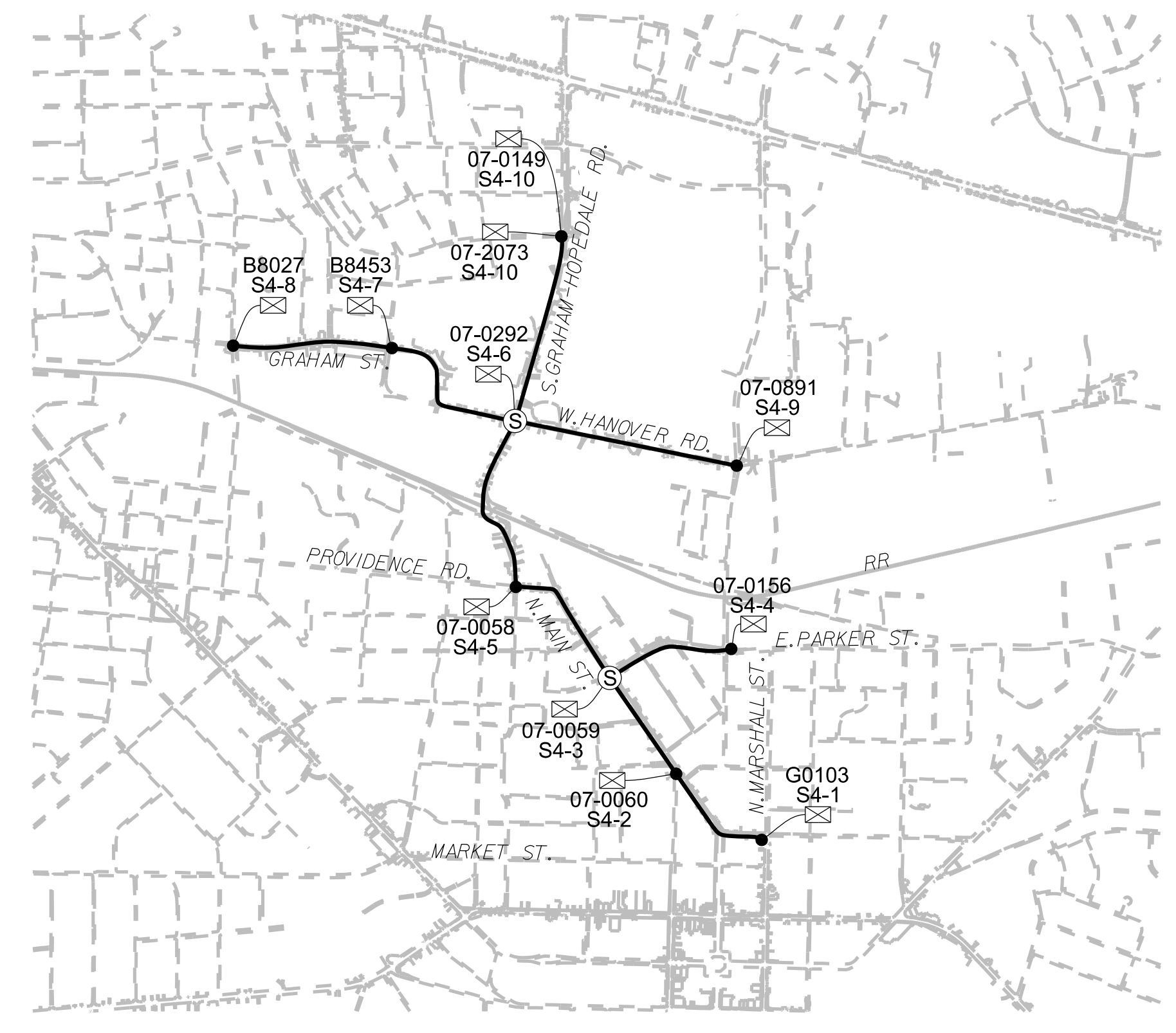

RING 4 OVERALL ROUTE

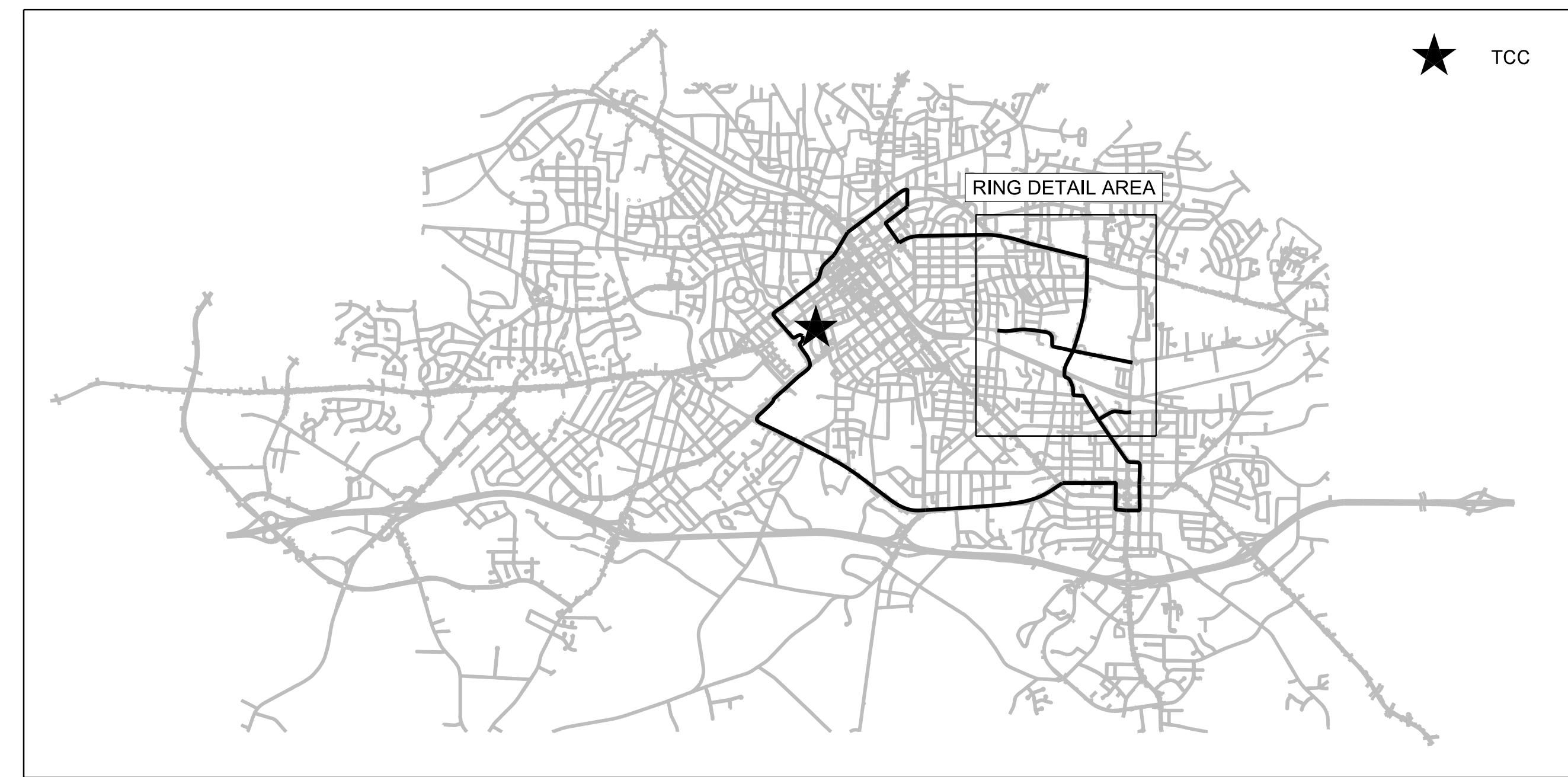

14 JUN 2018 10:06
D:\projects\proj\100056469 U-6015 B-C Sig. Sys\Task 11_Corrs\F5 2.08.dgn
SLOCUM AT LUS355433

ATKINS 1616 EAST MILLBROOK ROAD, SUITE 160
RALEIGH, NORTH CAROLINA 27609
(919) 876-6888 NCBES #F-0326

DOCUMENT NOT CONSIDERED FINAL
UNLESS ALL SIGNATURES COMPLETED

Prepared for the Offices of:

 NORTH CAROLINA
 DEPARTMENT OF TRANSPORTATION
 750 Greenfield Parkway, Garner, NC 27529

| | | |
|--|-------------------------|---------------------|
| Burlington-Graham Signal System Fiber-Optic Ring Schematics (Ring 4) | | Burlington & Graham |
| Division 7 Alamance County | | |
| PLAN DATE: June 2018 | REVIEWED BY: HA BADGETT | |
| PREPARED BY: BJ SLOCUM | REVIEWED BY: DL JONES | |
| REVISIONS | INIT. | DATE |
| | | |
| | | |
| | | |

SEAL
 NORTH CAROLINA
 PROFESSIONAL
 SEAL
 040877
 ENGINEER
 BRADFORD J. SLOCUM
 15/2018
 DATE

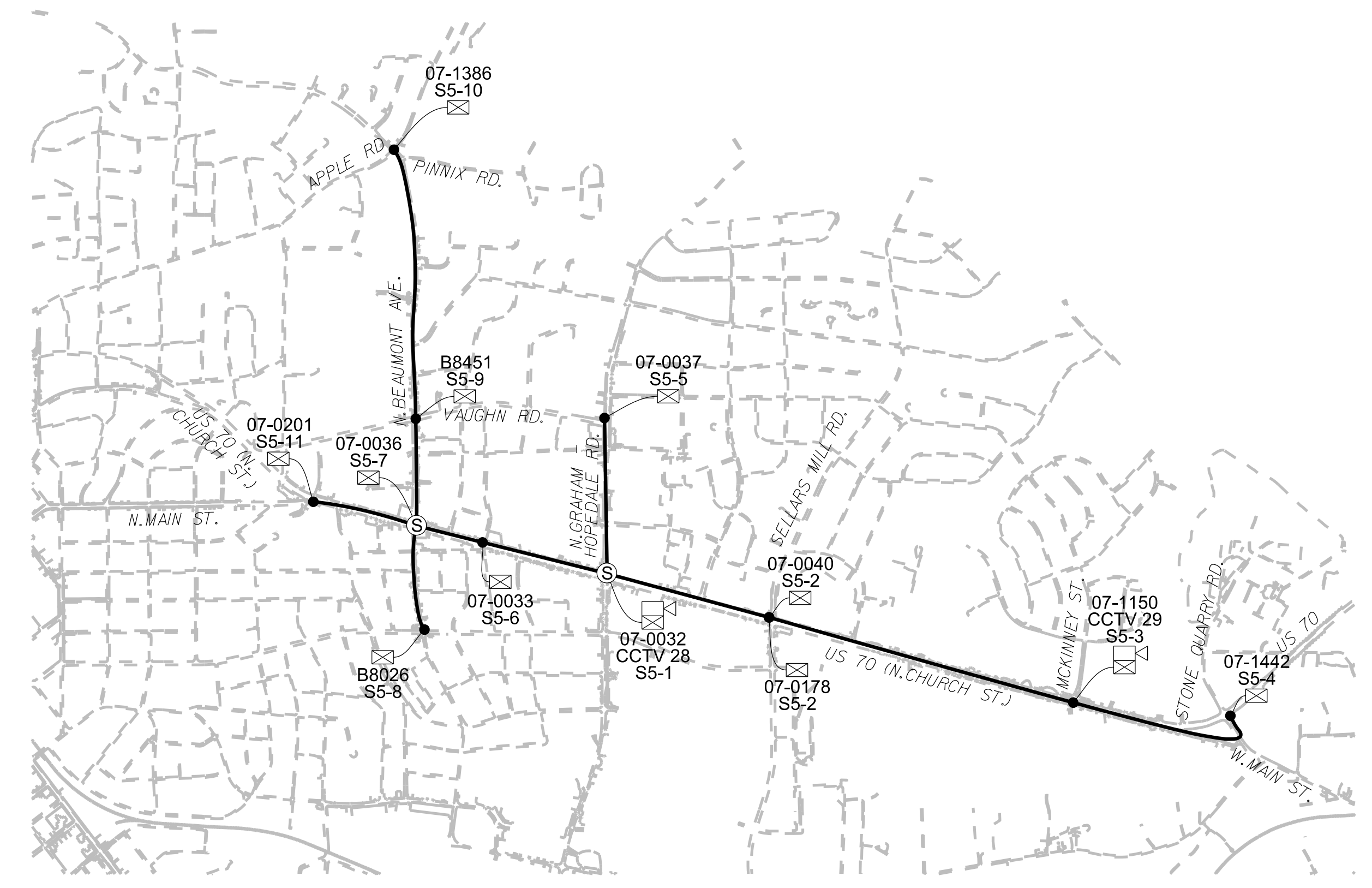
RING 5 DETAIL



RING 5 OVERALL ROUTE

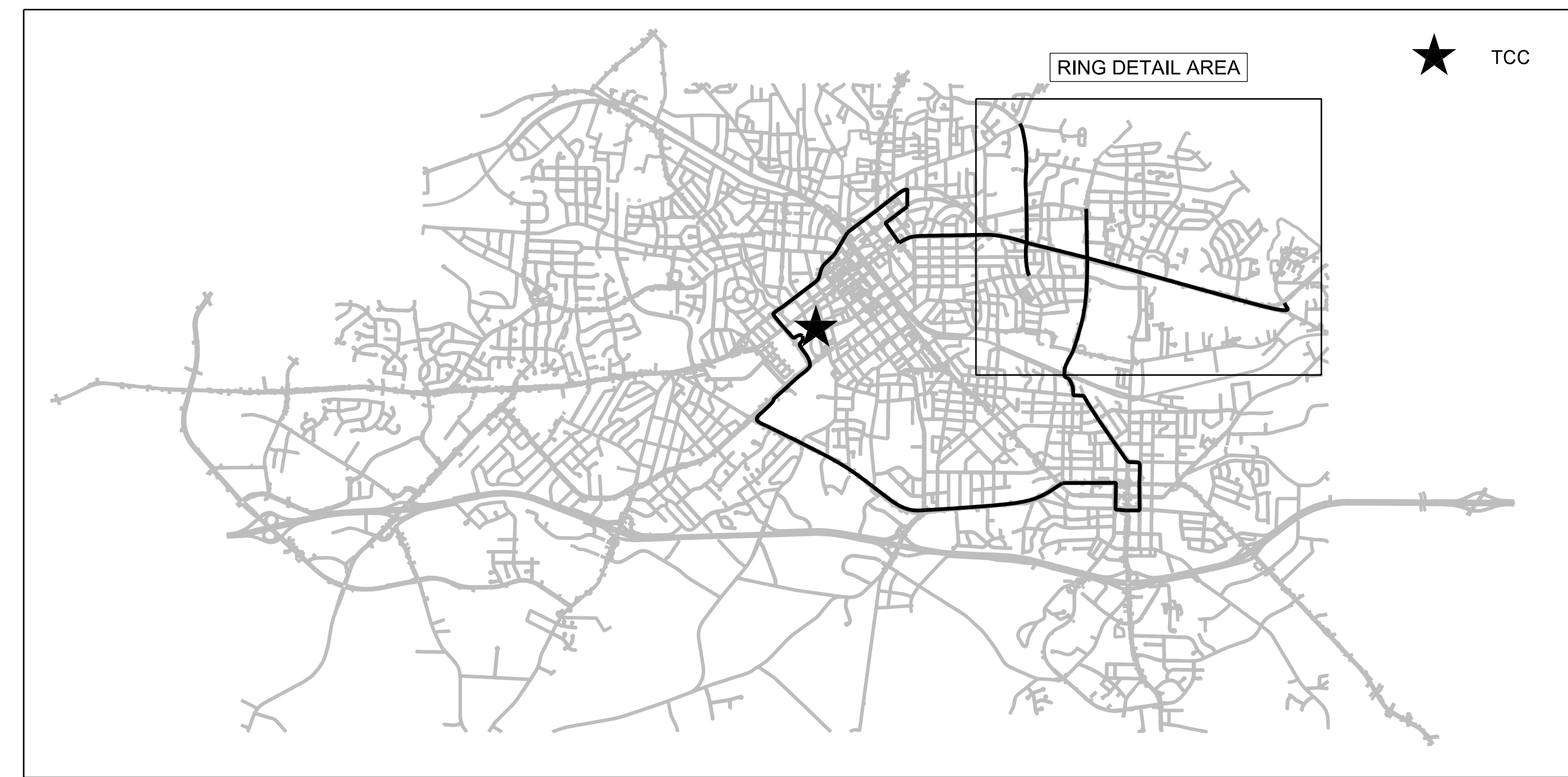

14 JUN 2018 10:07
D:\projects\proj\100056469 U-6015 B-C Sig. Sys\Task 11_Corrs\F_S 2.09.dgn
S:\033633 AT_LUS355433

ATKINS 1616 EAST MILLBROOK ROAD, SUITE 160
RALEIGH, NORTH CAROLINA 27609
(919) 876-6888 NCBEEES #F-0326

DOCUMENT NOT CONSIDERED FINAL
UNLESS ALL SIGNATURES COMPLETED

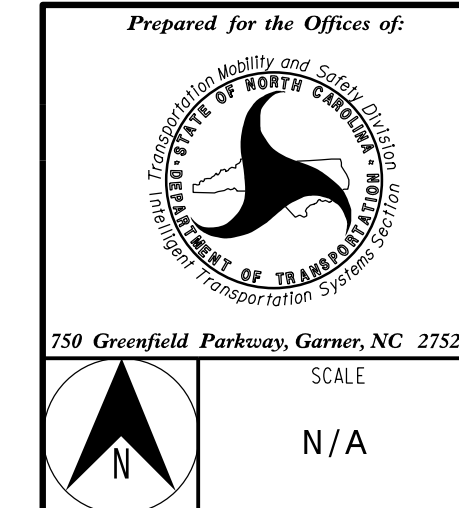

| | | |
|--|-------------------------|---------------------|
| Burlington-Graham Signal System Fiber-Optic Ring Schematics (Ring 5) | | Burlington & Graham |
| Division 7 Alamance County | | |
| PLAN DATE: June 2018 | REVIEWED BY: HA BADGETT | |
| PREPARED BY: BJ SLOCUM | REVIEWED BY: DL JONES | |
| REVISIONS | INIT. | DATE |
| | | |
| | | |
| | | |

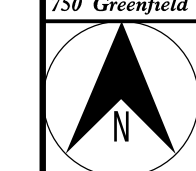
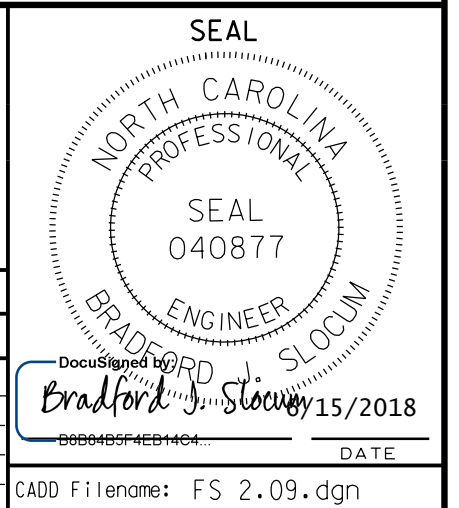

SCALE
N/A

RING 6 DETAIL

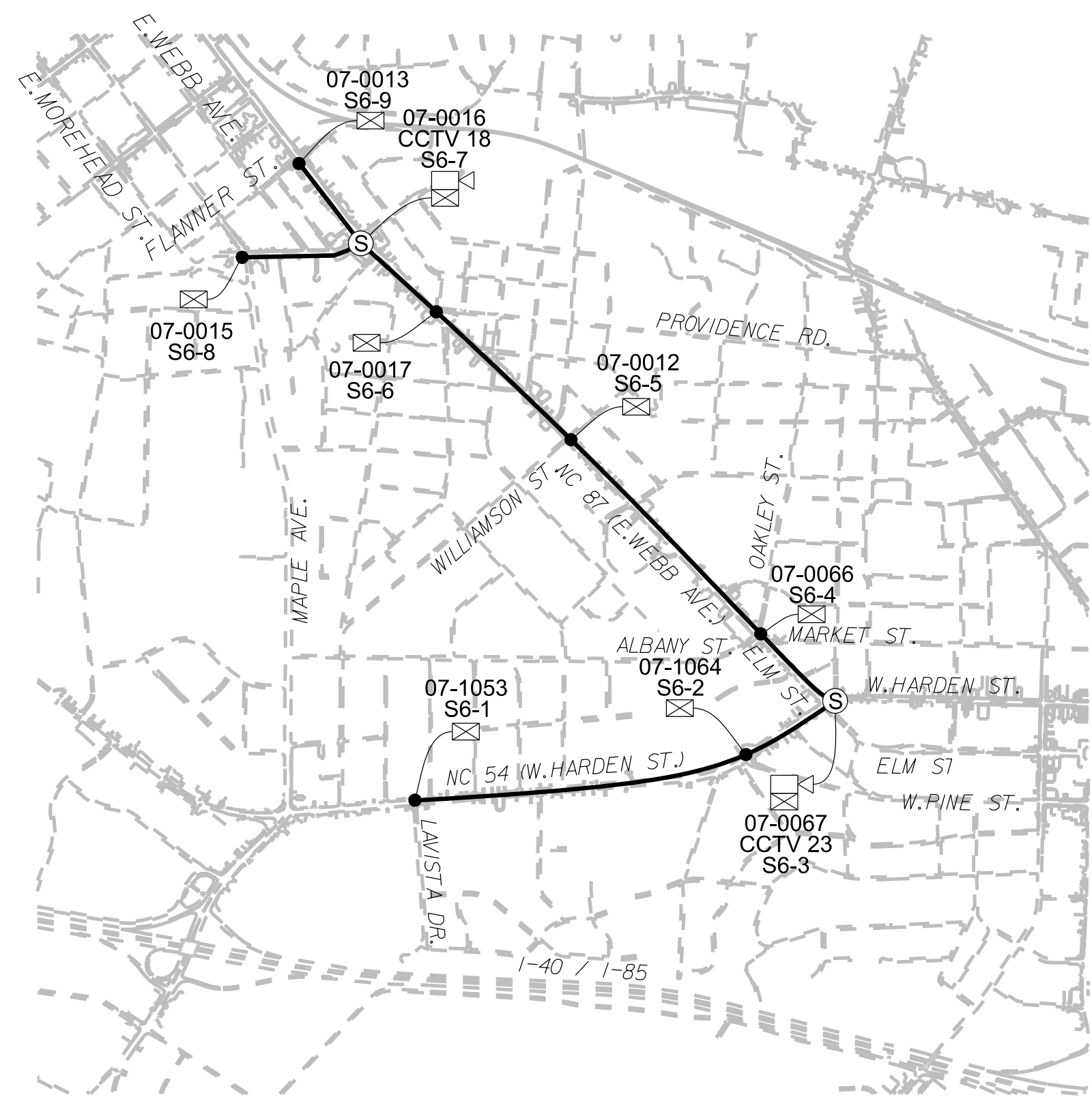

RING 6 OVERALL ROUTE

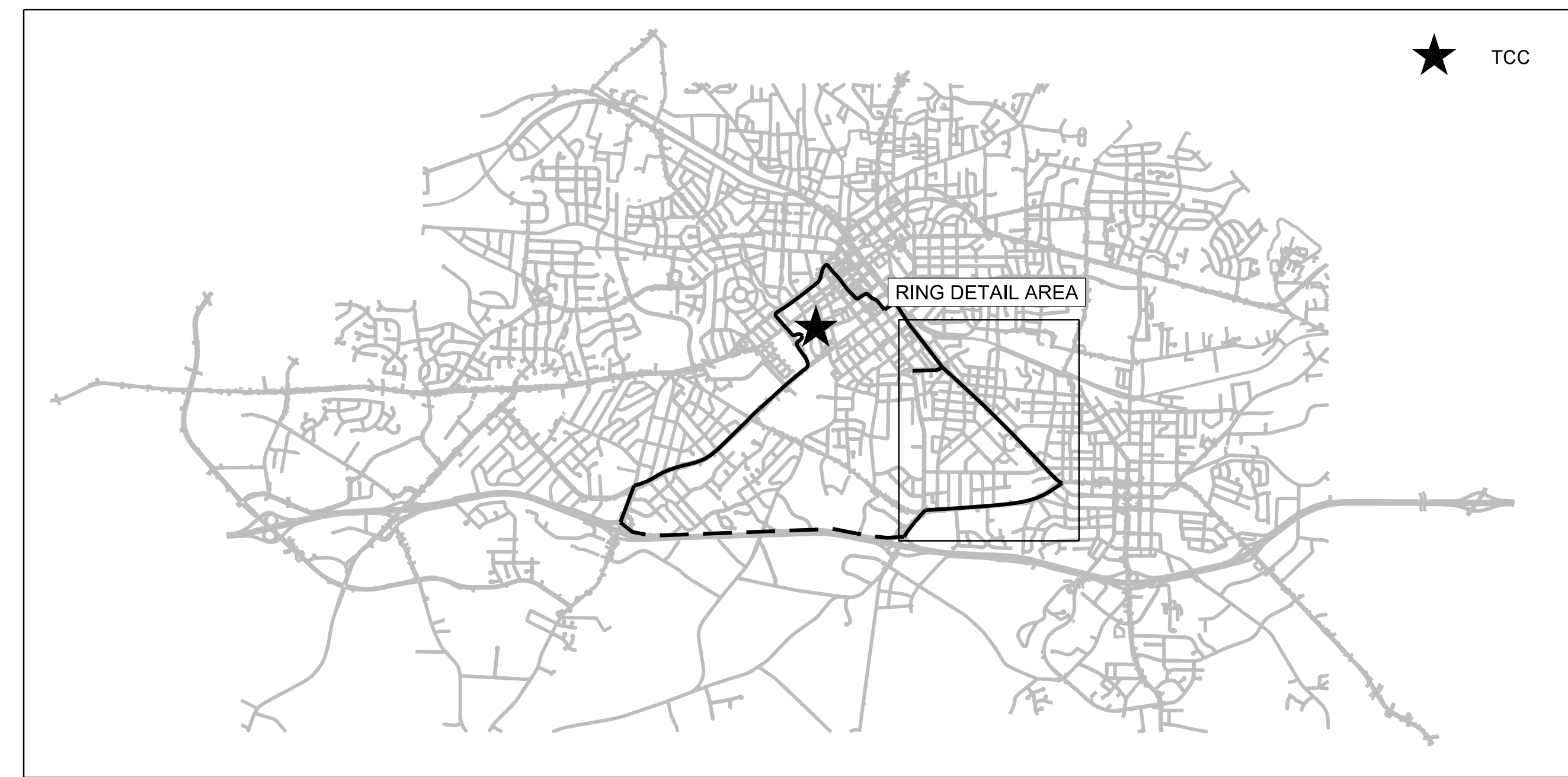

14 JUN 2018 10:07
 D:\projects\proj\100056469 U-6015 B-C Sig Sys\Task 11_Comms\F S 2.10.dgn
 S:\033633 AT_LUS355433

ATKINS 1616 EAST MILLBROOK ROAD, SUITE 160
 RALEIGH, NORTH CAROLINA 27609
 (919) 876-6888 NCBES #F-0326

**DOCUMENT NOT CONSIDERED FINAL
 UNLESS ALL SIGNATURES COMPLETED**

| | | | |
|---|--|----------------------------|---|
| Prepared for the Offices of: NORTH CAROLINA DEPARTMENT OF TRANSPORTATION 750 Greenfield Parkway, Garner, NC 27529 | Burlington-Graham Signal System Fiber-Optic Ring Schematics (Ring 6) | | SEAL NORTH CAROLINA PROFESSIONAL SEAL 040877 ENGINEER BRADFORD J. SLOCUM 15/2018 |
| | Division 7 Alamance County | Burlington & Graham | |
| SCALE N/A | REVIEWED BY: HA BADGETT REVIEWED BY: DL JONES | DATE: _____ DATE: _____ | SEAL NORTH CAROLINA PROFESSIONAL SEAL 040877 ENGINEER BRADFORD J. SLOCUM 15/2018 |

RING 7 DETAIL

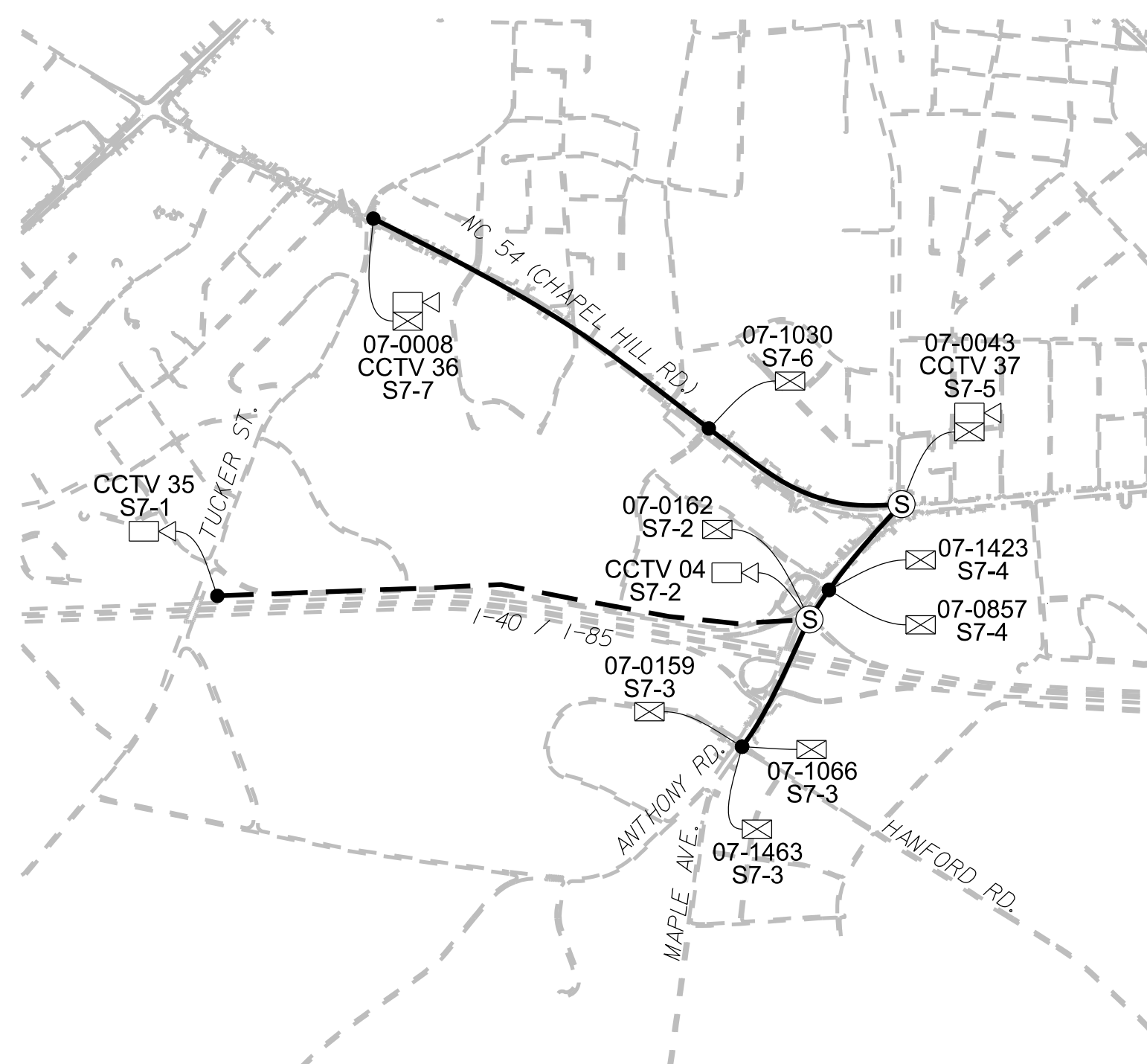

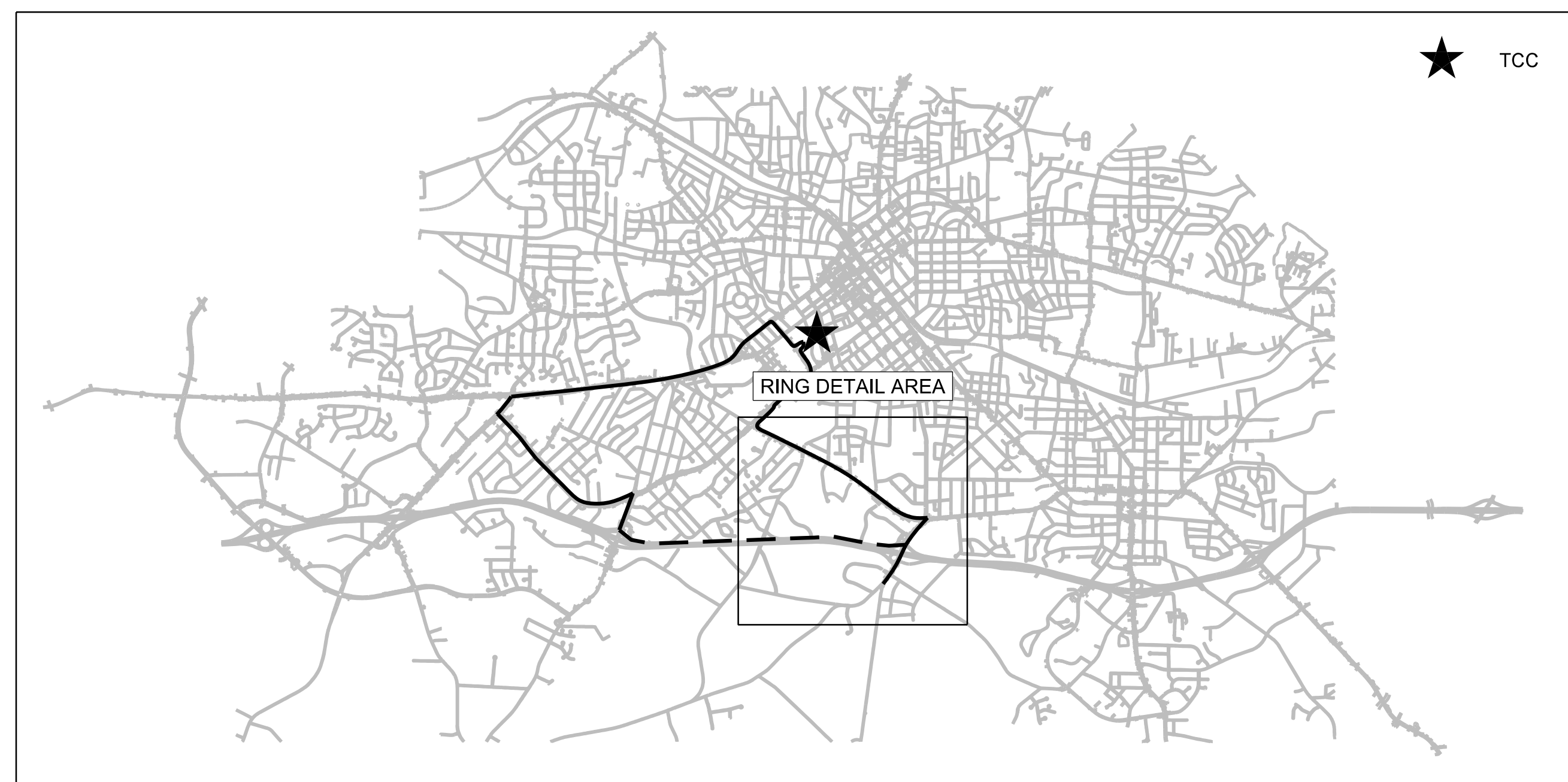

RING 7 OVERALL ROUTE



14 JUN 2018 10:08
 D:\projects\proj\cpr\off\c\cpr\1100056469 U-6015 B-C Sig Sys\Task 11_Comms\FS 2.11.dgn
 SLOJ3653 AT LUS355433

ATKINS 1616 EAST MILLBROOK ROAD, SUITE 160
 RALEIGH, NORTH CAROLINA 27609
 (919) 876-6888 NCBEES #F-0326

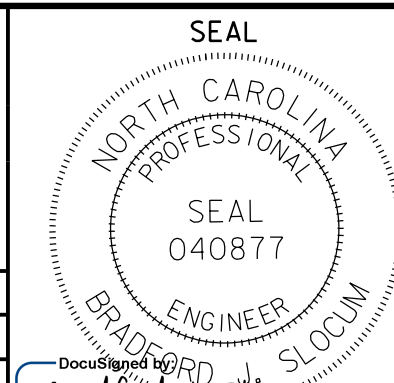
**DOCUMENT NOT CONSIDERED FINAL
 UNLESS ALL SIGNATURES COMPLETED**

| | | | |
|---|--|--|---|
|  Prepared for the Offices of: NORTH CAROLINA DEPARTMENT OF TRANSPORTATION Transportation Systems | Burlington-Graham Signal System Fiber-Optic Ring Schematics (Ring 7) Division 7 Alameda County Burlington & Graham | |  SEAL NORTH CAROLINA PROFESSIONAL SEAL 040877 ENGINEER BRADFORD J. SLOSUM |
| | PLAN DATE: June 2018 PREPARED BY: BJ SLOCUM | REVIEWED BY: HA BADGETT REVIEWED BY: DL JONES | |
| 750 Greenfield Parkway, Garner, NC 27529  | SCALE N/A | DATE 15/2018 CADD Filename: FS 2.11.dgn | |

RING 8 DETAIL

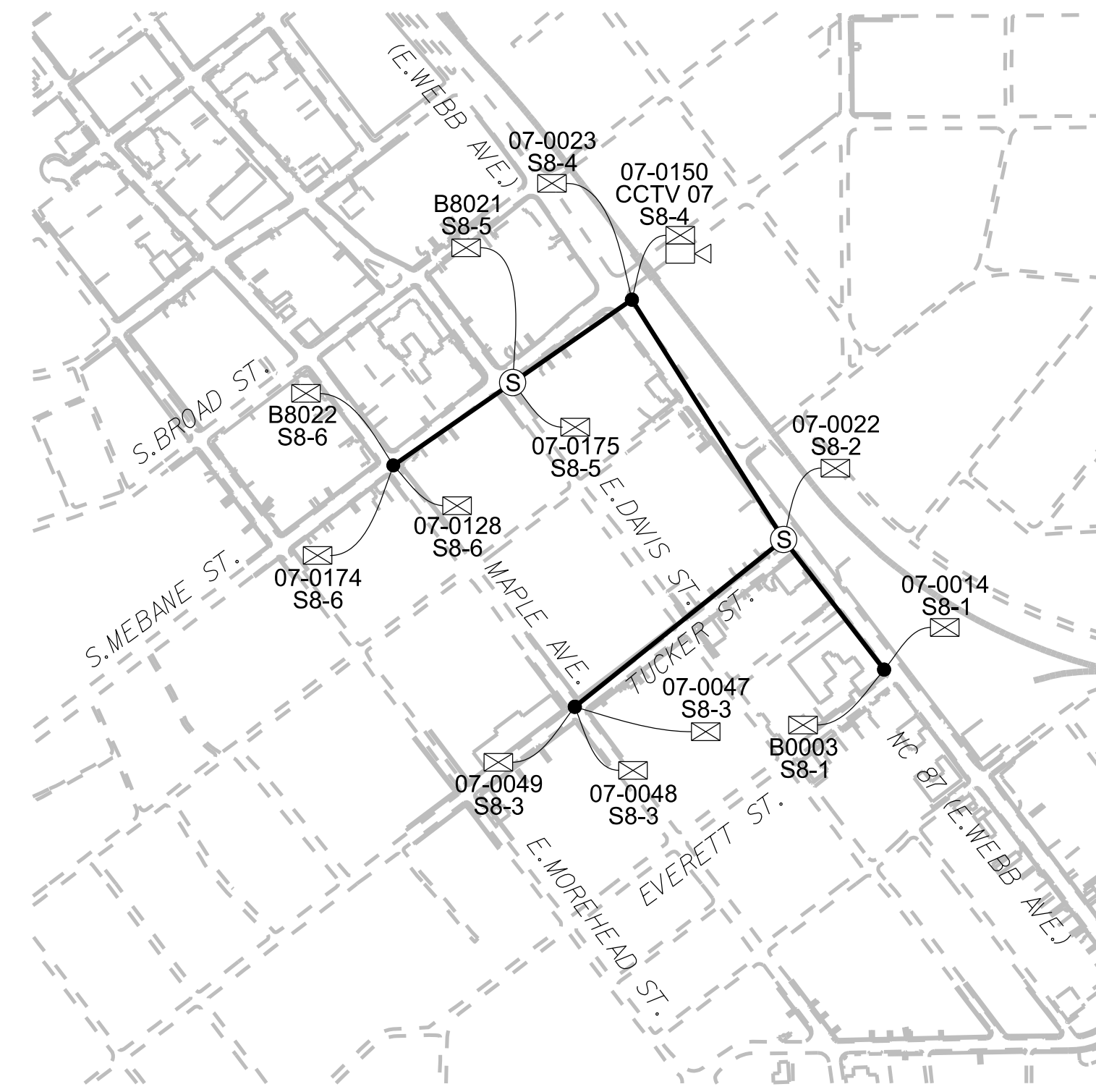

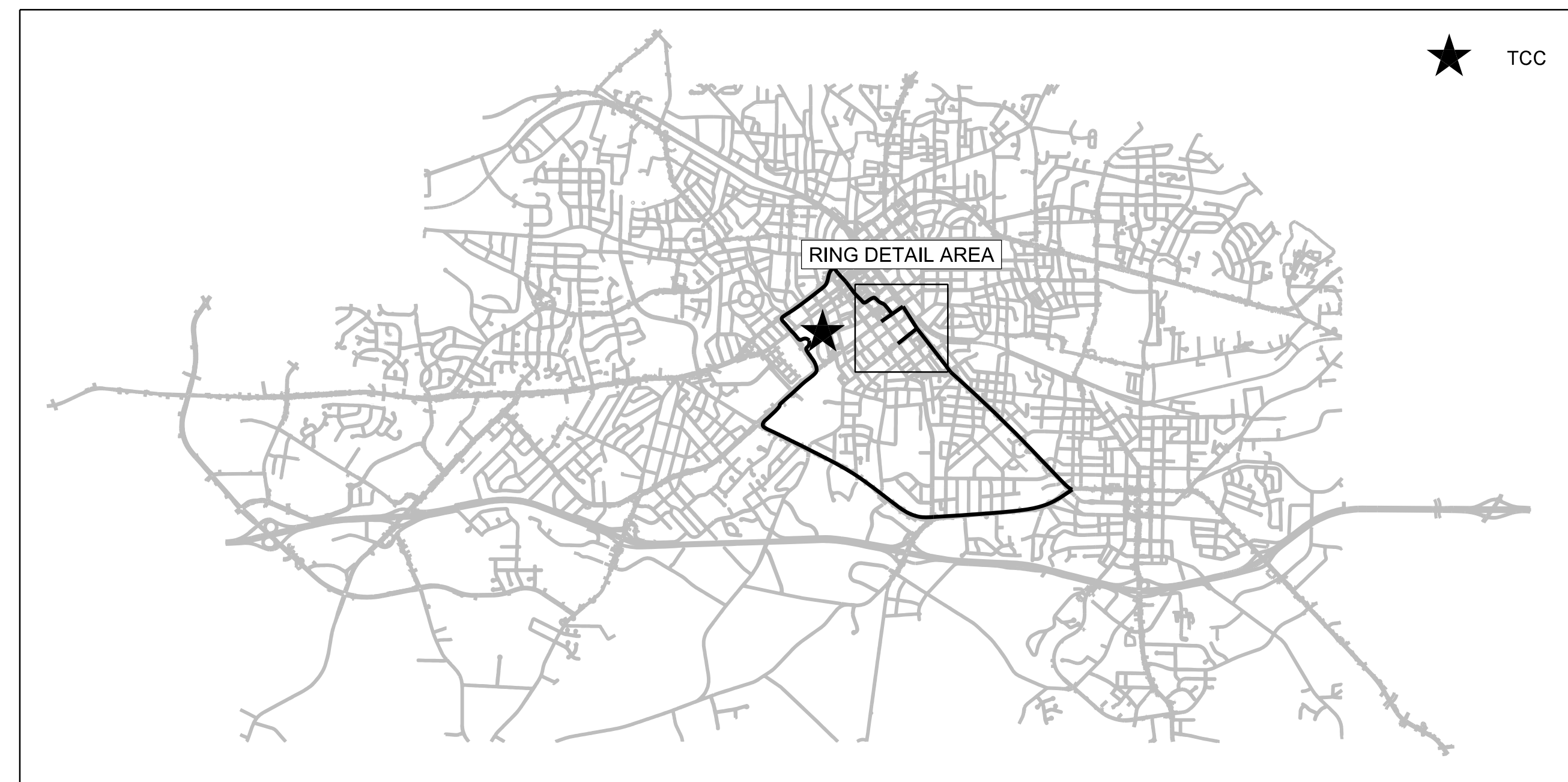

RING 8 OVERALL ROUTE



14-JUN-2018 10:08
 D:\itc\proj\tr\tr\off\c\curr\100056469 U-6015 B-C Sig. Sys\Task 11_Coms\FS 2.12.dgn
 SLOU3653 AT LUS355433

ATKINS 1616 EAST MILLBROOK ROAD, SUITE 160
 RALEIGH, NORTH CAROLINA 27609
 (919) 876-6888 NCBEES #F-0326

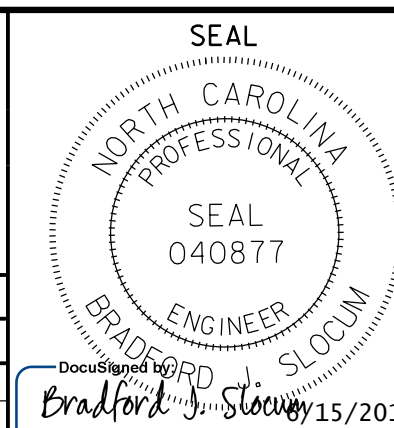
**DOCUMENT NOT CONSIDERED FINAL
 UNLESS ALL SIGNATURES COMPLETED**

| | | | | |
|---|--|--------------------------------|---|--|
|  | Prepared for the Offices of:  TRANSPORTATION SYSTEMS DIVISION DEPARTMENT OF TRANSPORTATION STATE OF NORTH CAROLINA | | SEAL NORTH CAROLINA PROFESSIONAL ENGINEER SEAL 040877 BRADFORD J. SLOCUM 15/2018 | |
| | Burlington-Graham Signal System Fiber-Optic Ring Schematics (Ring 8) | | | |
| | Division 7 Alamance County Burlington & Graham | | PLAN DATE: June 2018 REVIEWED BY: HA BADGETT | |
| PREPARED BY: BJ SLOCUM | | REVIEWED BY: DL JONES | | |
| SCALE: N/A | | REVISIONS INIT. DATE | | |
| 750 Greenfield Parkway, Garner, NC 27529 | | CAD0 File name: FS 2.12.dgn | | |

RING 9 DETAIL

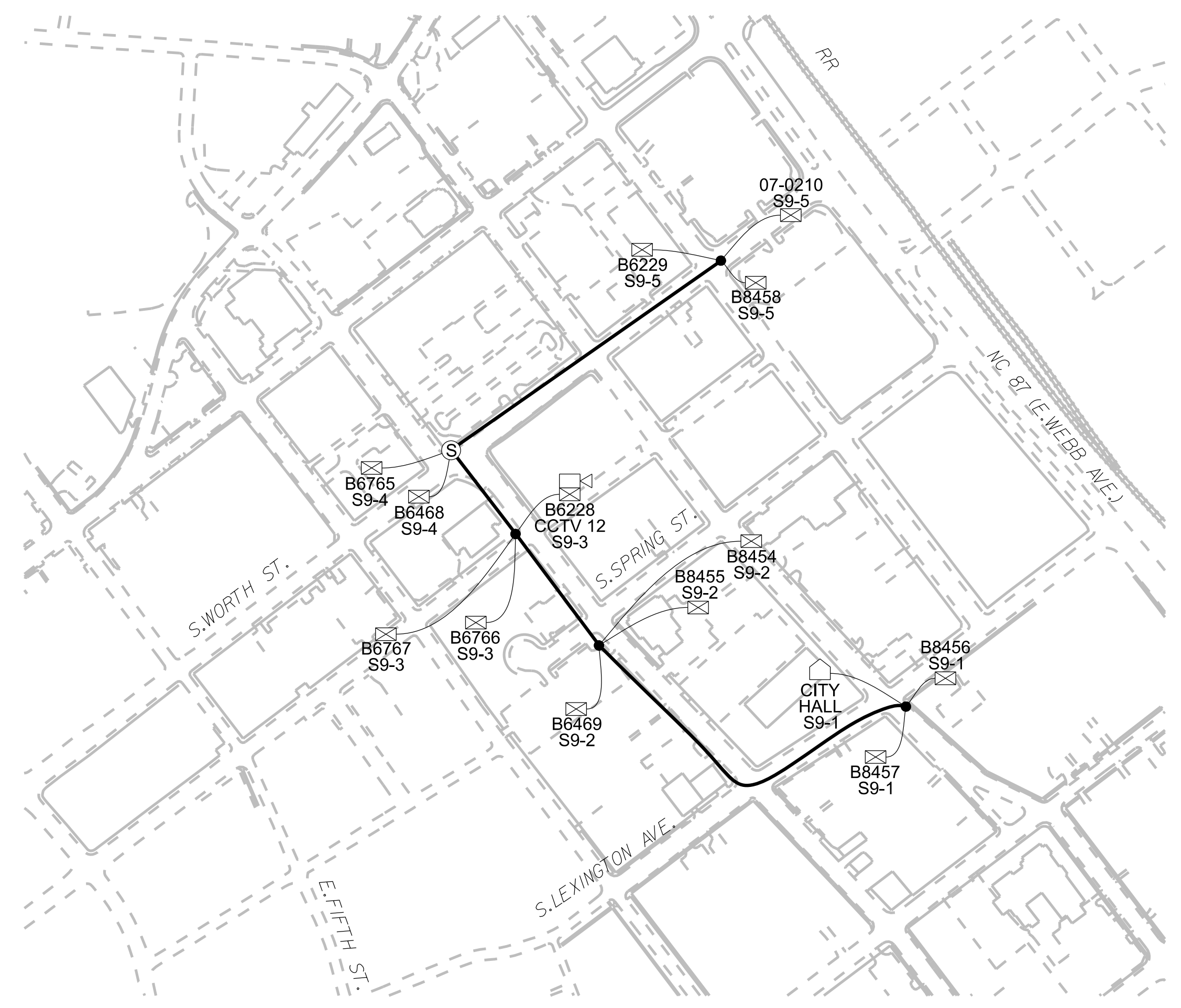

RING 9 OVERALL ROUTE

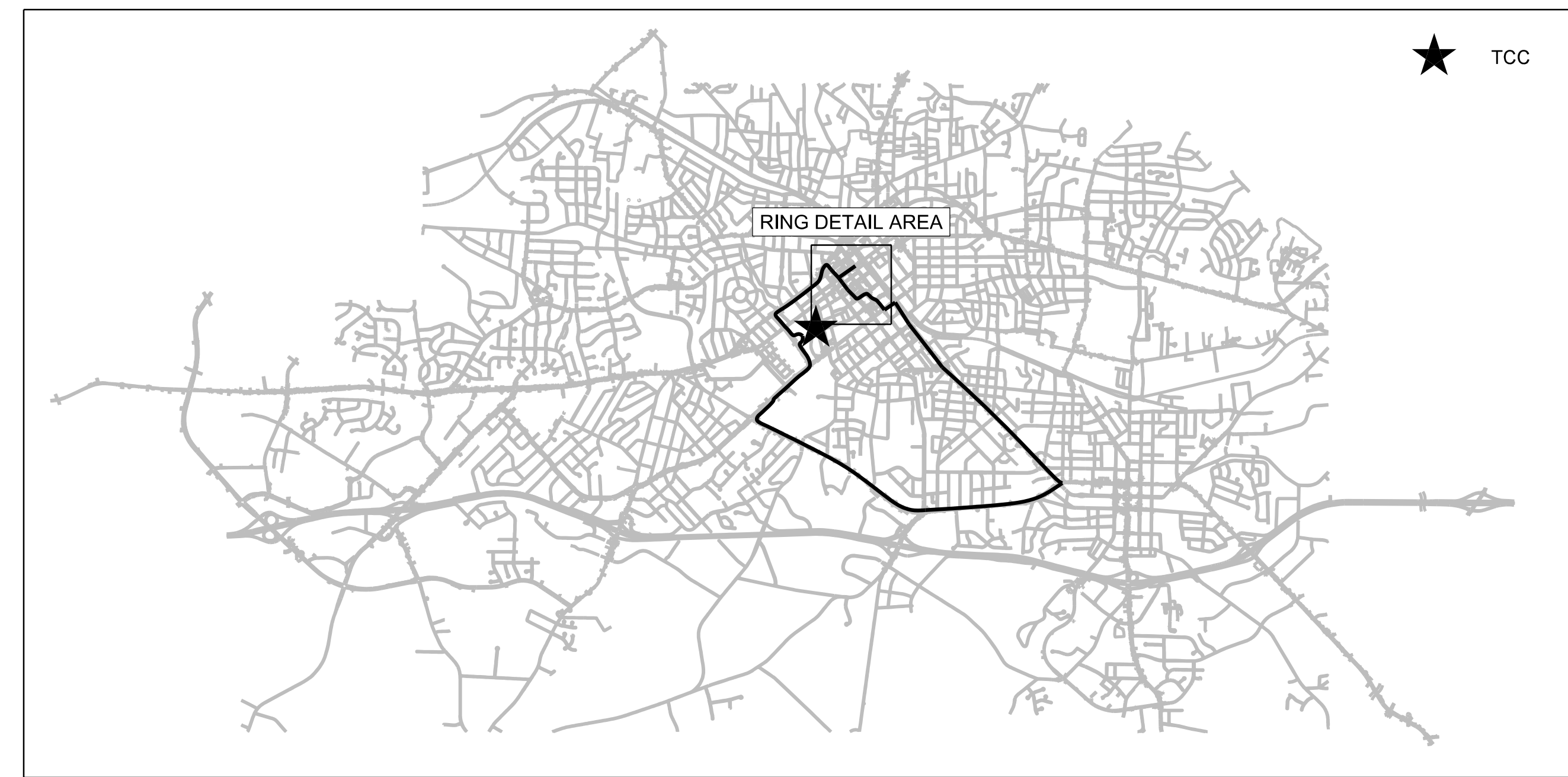

- NOTES:
- BURLINGTON CITY HALL IS ON RING 23. CONNECTION SHOWN ON THIS SHEET AS ITS DROP CABLE SPLICES TO TRUNK CABLE AT S9-1. SEE FIBER-OPTIC RING SCHEMATICS (RINGS 21, 22, 23) FOR OVERALL RING ROUTE.

ATKINS 1616 EAST MILLBROOK ROAD, SUITE 160
 RALEIGH, NORTH CAROLINA 27609
 (919) 876-6888 NCBEEES #F-0326

**DOCUMENT NOT CONSIDERED FINAL
 UNLESS ALL SIGNATURES COMPLETED**

| | | | |
|--|---|---|--|
| | Burlington-Graham Signal System Fiber-Optic Ring Schematics (Ring 9) | | |
| | Division 7 Alameda County Burlington & Graham | Prepared by: BJ SLOCUM Reviewed by: HA BADGETT | |
| PLAN DATE: June 2018 PREPARED BY: BJ SLOCUM | REVIEWED BY: HA BADGETT REVIEWED BY: DL JONES | REVISIONS INIT. DATE | SEAL NORTH CAROLINA PROFESSIONAL SEAL 040877 ENGINEER Bradford J. Slocum 15/2018 DATE |

14 JUN 2018 10:09
 D:\projects\proj\100056469 U-6015 B-C Sig Sys\Task 11_Comms\F S 2.13.dgn
 SLOCUMS AT LUS355433

RING 10 DETAIL

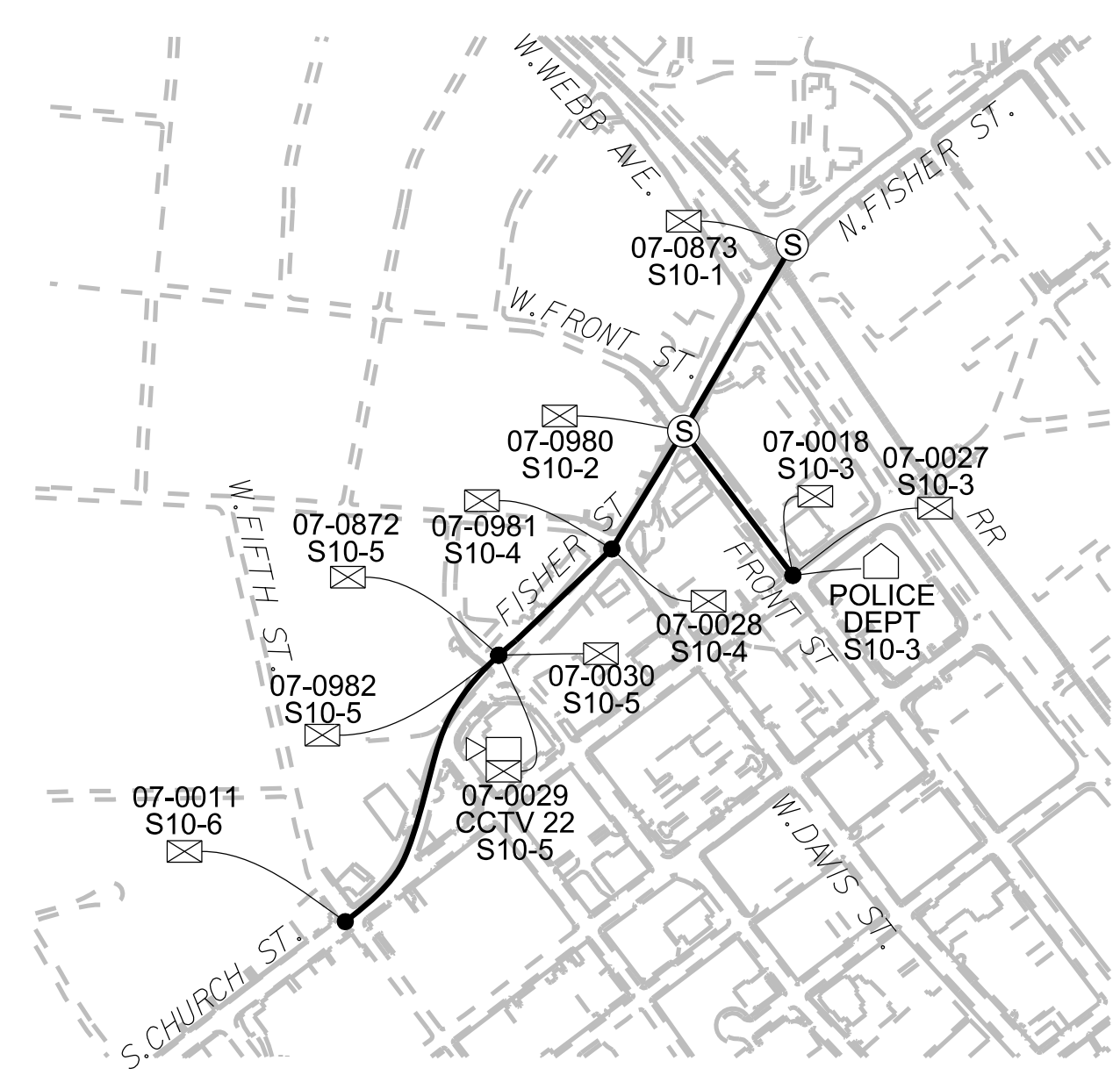

RING 10 OVERALL ROUTE

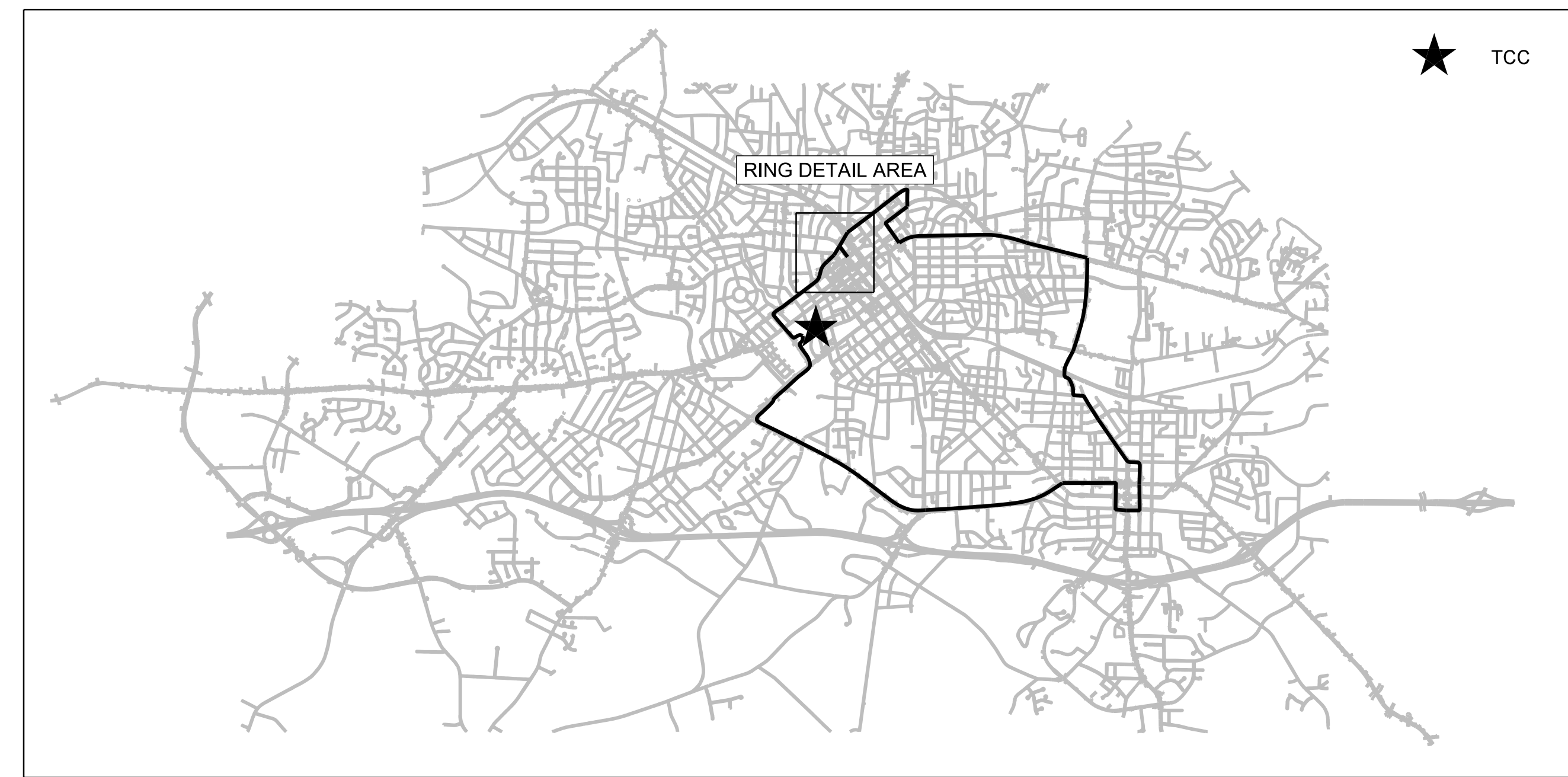

- NOTES:
- POLICE DEPARTMENT IS ON RING 21. CONNECTION SHOWN ON THIS SHEET AS ITS DROP CABLE SPLICES TO TRUNK CABLE AT S10-3. SEE FIBER-OPTIC RING SCHEMATICS (RINGS 21, 22, 23) FOR OVERALL RING ROUTE.

ATKINS 1616 EAST MILLBROOK ROAD, SUITE 160
 RALEIGH, NORTH CAROLINA 27609
 (919) 876-6888 NCBES #F-0326

**DOCUMENT NOT CONSIDERED FINAL
 UNLESS ALL SIGNATURES COMPLETED**

| | | | |
|---|--|--|--|
| <small>750 Greenfield Parkway, Garner, NC 27529</small> | Burlington-Graham Signal System Fiber-Optic Ring Schematics (Ring 10) Division 7 Alamance County Burlington & Graham | | <small>BRADFORD J. SLOCUM ENGINEER 15/2018</small> |
| | PLAN DATE: June 2018 PREPARED BY: BJ SLOCUM | REVIEWED BY: HA BADGETT REVIEWED BY: DL JONES | |
| SCALE: N/A | CAD File name: FS 2.14.dgn | | |

14 JUN 2018 10:09
 D:\temp\proj\10056469 U-6015 B-C Sig. Sys\Task 11_Coms\F_S 2_14.dgn
 S:\DCS653 AT_LUS355433

RING 11 DETAIL

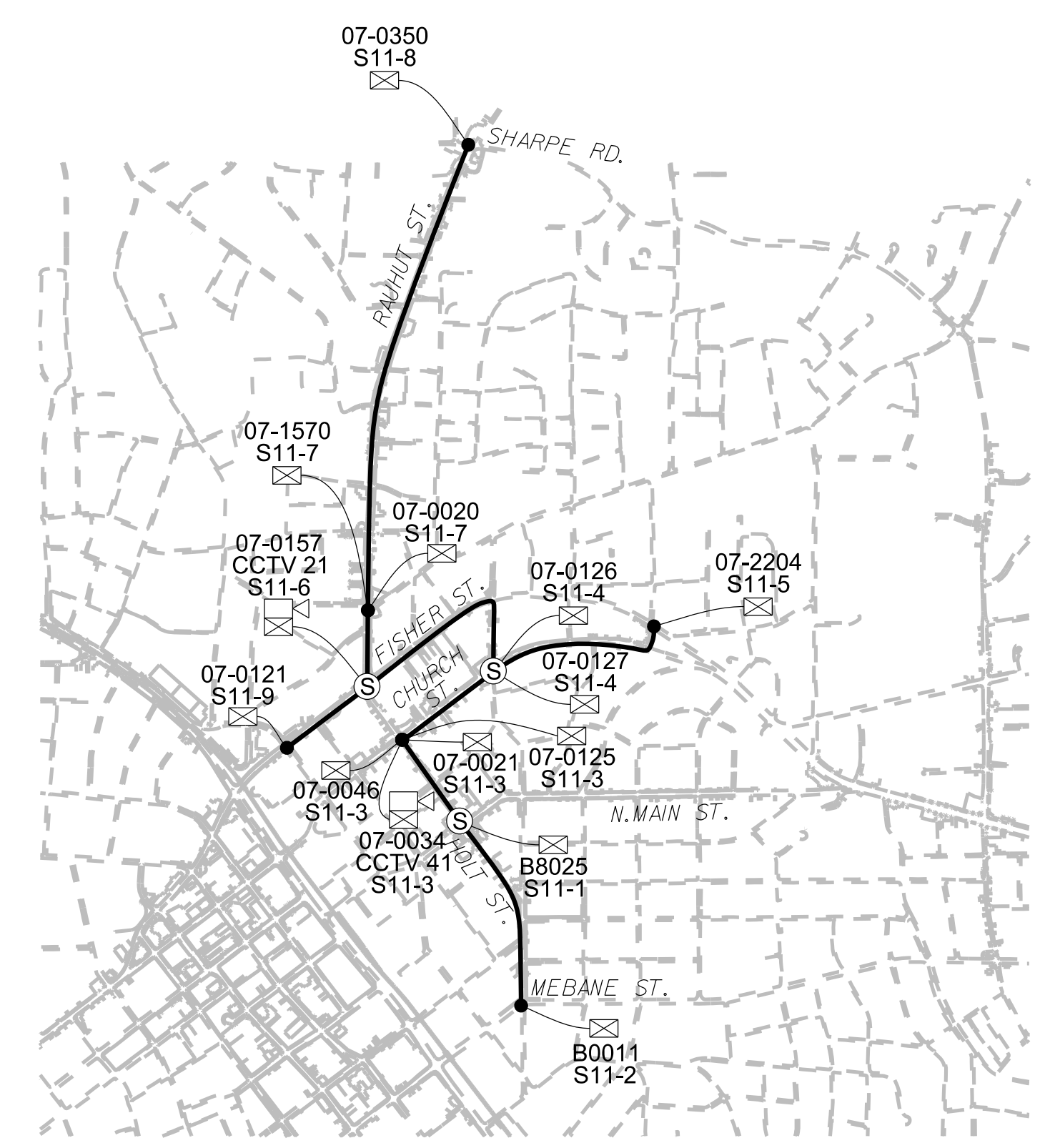

RING 11 OVERALL ROUTE

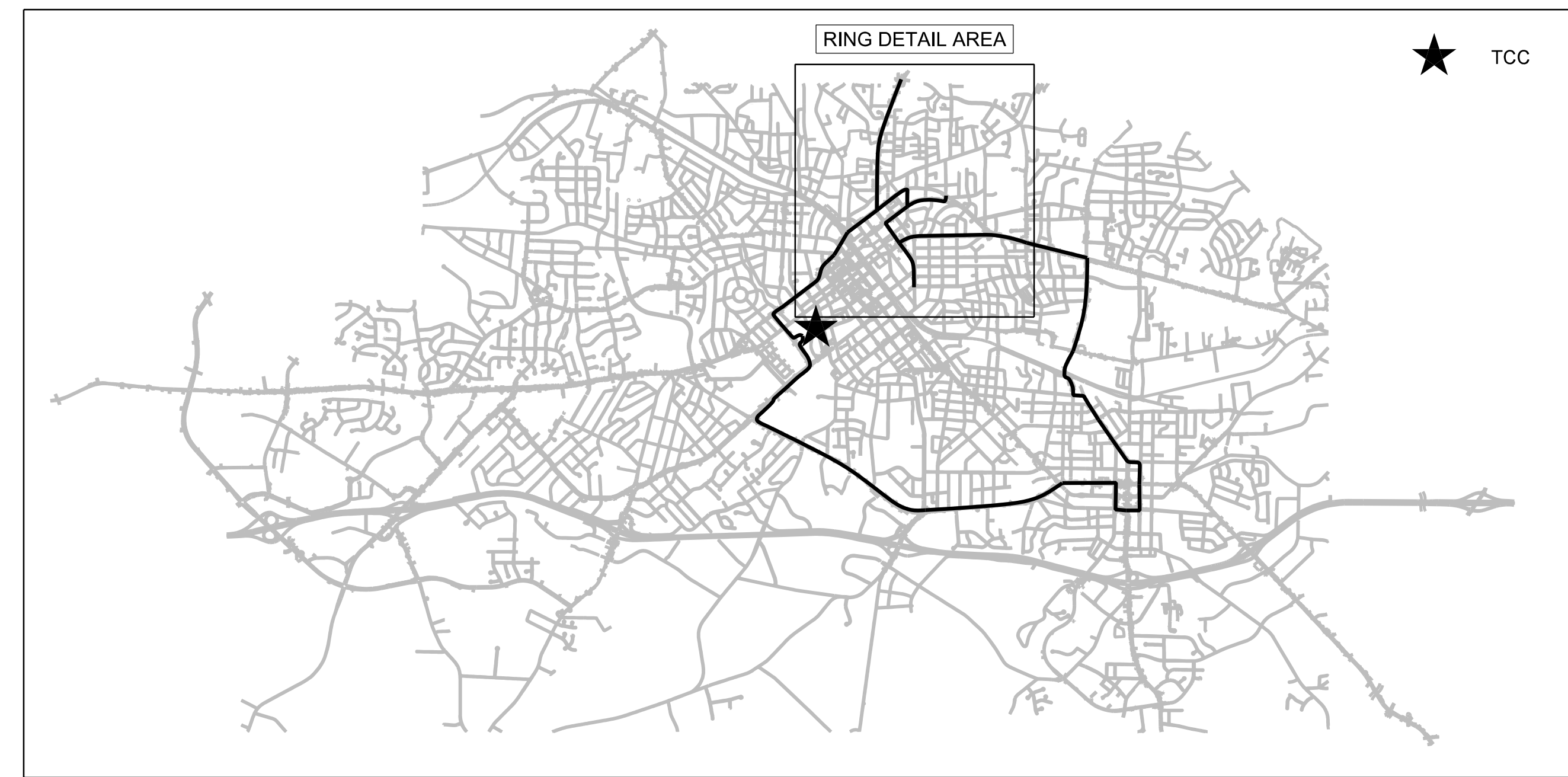

14 JUN 2018 10:10
D:\projects\proj\100056469 U-6015 B-C Sig Sys\Task 11_Comms\FS 2.15.dgn
SLOJ3653 AT LUS355433

ATKINS 1616 EAST MILLBROOK ROAD, SUITE 160
RALEIGH, NORTH CAROLINA 27609
(919) 876-6888 NCBEEES #F-0326

DOCUMENT NOT CONSIDERED FINAL
UNLESS ALL SIGNATURES COMPLETED

| | | | |
|--|---|------------------------|--|
| | Burlington-Graham Signal System Fiber-Optic Ring Schematics (Ring 11) | | |
| | Division 7 Alameda County | Burlington & Graham | |

DocuSign
 Bradford J. Slocum
 15/2018
 DATE
 CADD File name: FS 2.15.dgn

RING 12 DETAIL

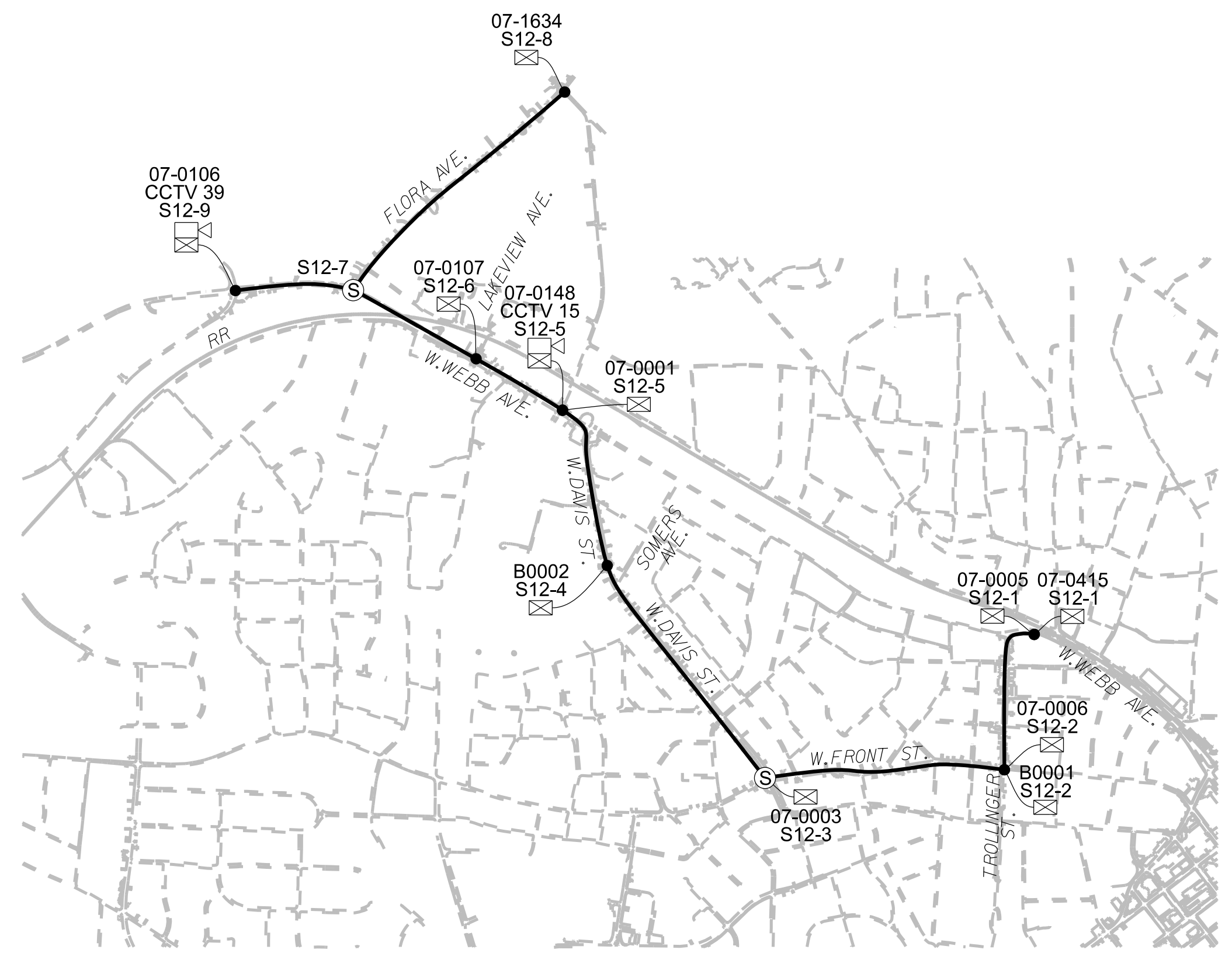

RING 12 OVERALL ROUTE

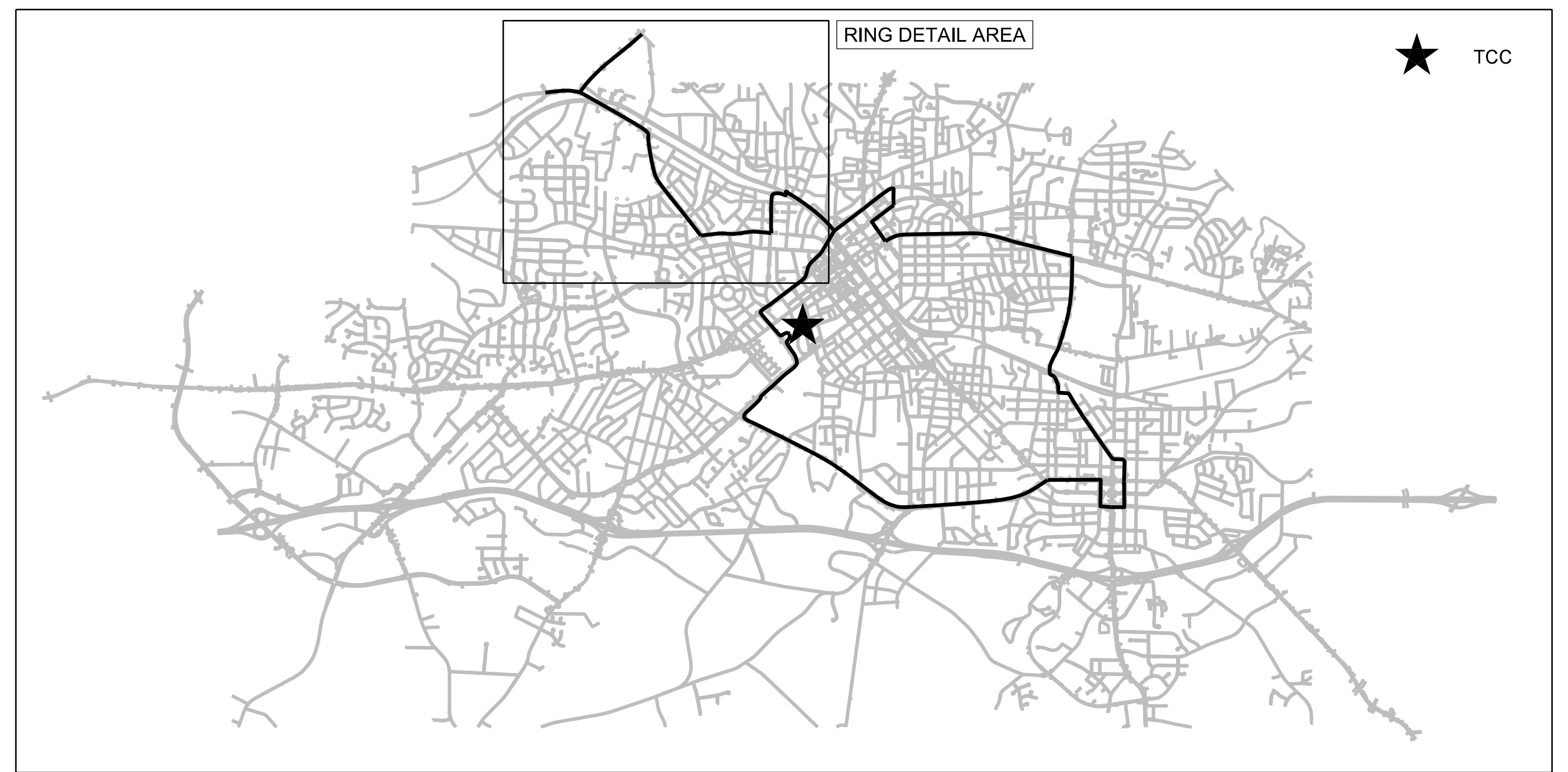

ATKINS 1616 EAST MILLBROOK ROAD, SUITE 160
 RALEIGH, NORTH CAROLINA 27609
 (919) 876-6888 NCBEE# F-0326

DOCUMENT NOT CONSIDERED FINAL
 UNLESS ALL SIGNATURES COMPLETED

| | Prepared for the Offices of: BURLINGTON-GRAHAM SIGNAL SYSTEM Fiber-Optic Ring Schematics (Ring 12) Division 7 Alameda County Burlington & Graham | | | | | | | | | | | |
|--|--|--|-----------|--|------|--|--|--|--|--|--|-----------------|
| | PLAN DATE: June 2018 PREPARED BY: BJ SLOCUM | REVIEWED BY: HA BADGETT REVIEWED BY: DL JONES | | SEAL NORTH CAROLINA PROFESSIONAL ENGINEER SEAL 040877 BRADFORD J. SLOCUM 15/2018 | | | | | | | | |
| 750 Greenfield Parkway, Garner, NC 27529 | SCALE N/A | <table border="1"> <thead> <tr> <th>REVISIONS</th> <th>INIT.</th> <th>DATE</th> </tr> </thead> <tbody> <tr> <td> </td> <td> </td> <td> </td> </tr> <tr> <td> </td> <td> </td> <td> </td> </tr> </tbody> </table> | REVISIONS | INIT. | DATE | | | | | | | DATE 15/2018 |
| REVISIONS | INIT. | DATE | | | | | | | | | | |
| | | | | | | | | | | | | |
| | | | | | | | | | | | | |

I:\JUN-2018-10-10
 02:\Transportation\Proj\6015 B-C Sig_Sys\Task_11_Corrs\F S 2.16.dgn
 SLOCUM, BRADFORD J. AT LUS355433

RING 13 DETAIL

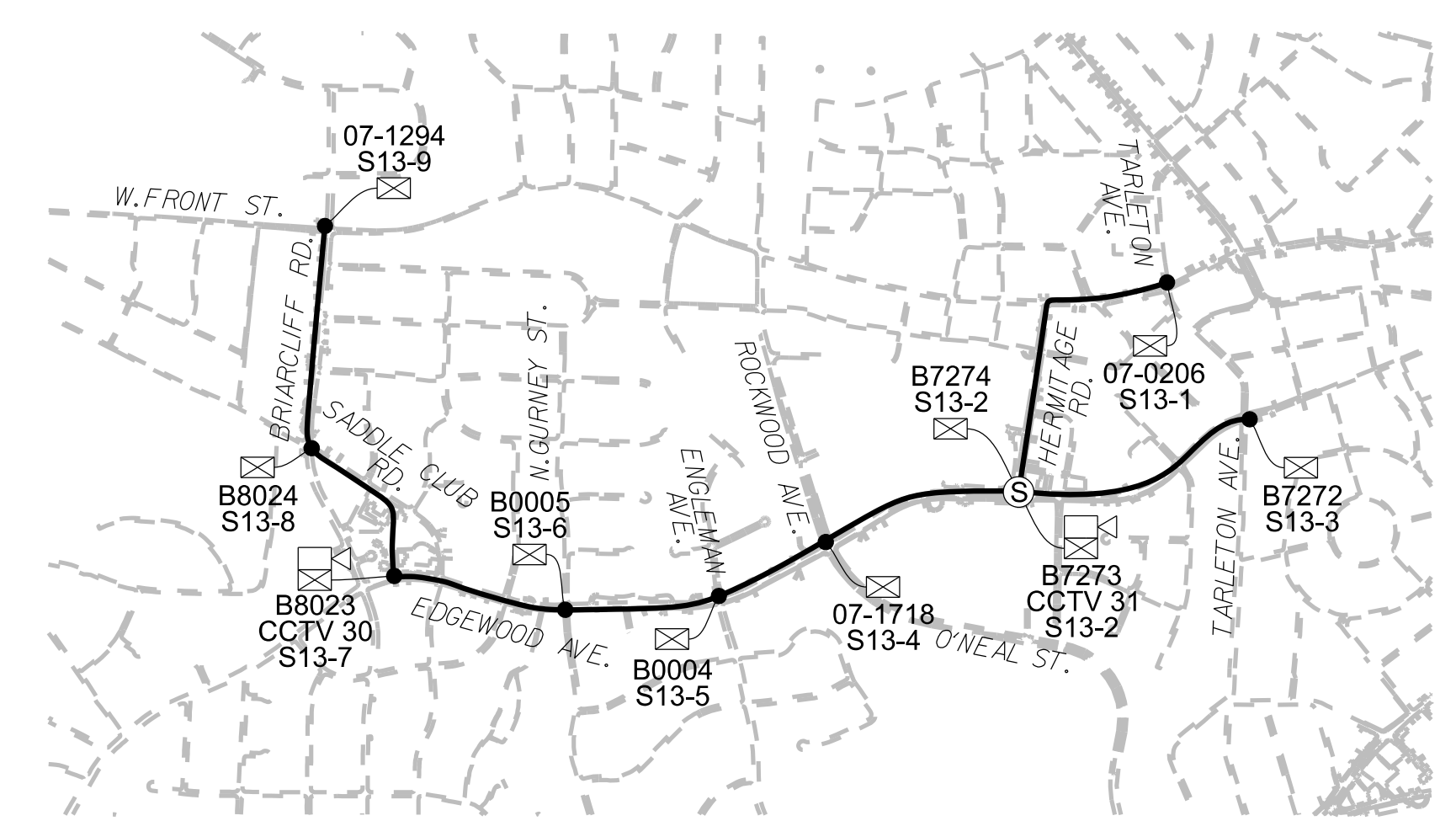

RING 13 OVERALL ROUTE

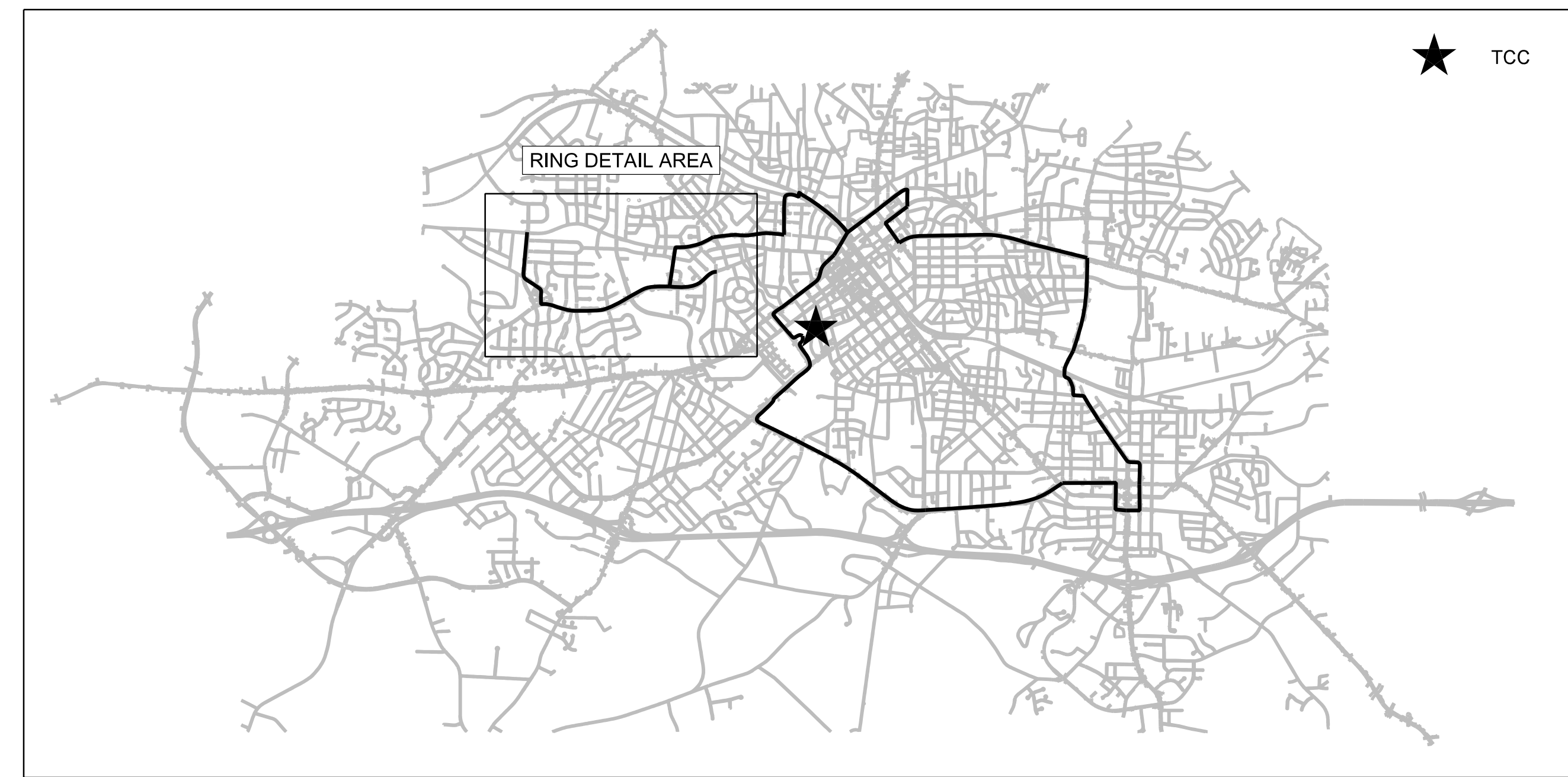

14 JUN 2018 10:11
D:\projects\proj\100056469 U-6015 B-C Sig. Sys\Task 11_Coms\F S 2.17.dgn
S:\003653 AT_LUS355433

ATKINS 1616 EAST MILLBROOK ROAD, SUITE 160
RALEIGH, NORTH CAROLINA 27609
(919) 876-6888 NCBES #F-0326

DOCUMENT NOT CONSIDERED FINAL
UNLESS ALL SIGNATURES COMPLETED

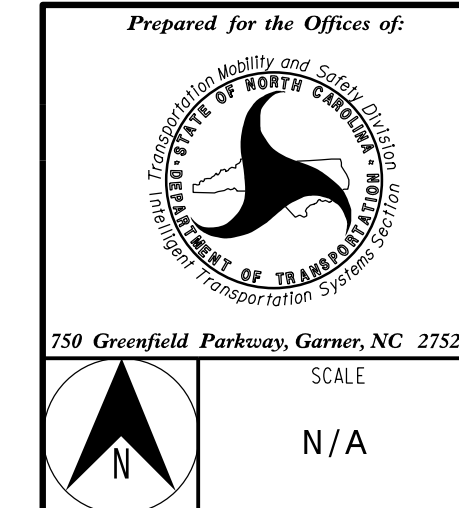

| | | |
|---|-------------------------|---------------------|
| Burlington-Graham Signal System Fiber-Optic Ring Schematics (Ring 13) | | Burlington & Graham |
| Division 7 Alameda County | | |
| PLAN DATE: June 2018 | REVIEWED BY: HA BADGETT | |
| PREPARED BY: BJ SLOCUM | REVIEWED BY: DL JONES | |
| REVISIONS | INIT. | DATE |
| | | |
| | | |

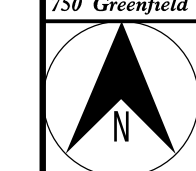
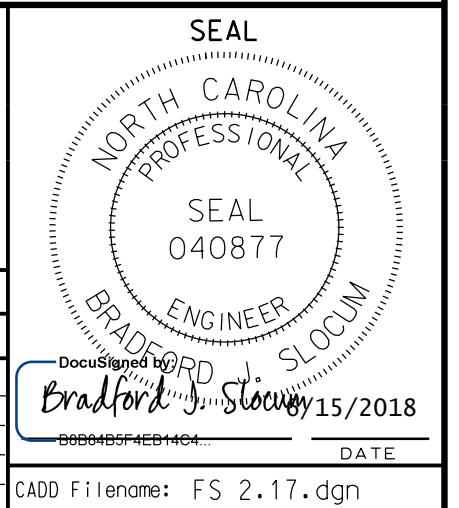

SCALE
N/A

DATE
15/2018
CADD Filename: FS 2.17.dgn

RING 14 DETAIL

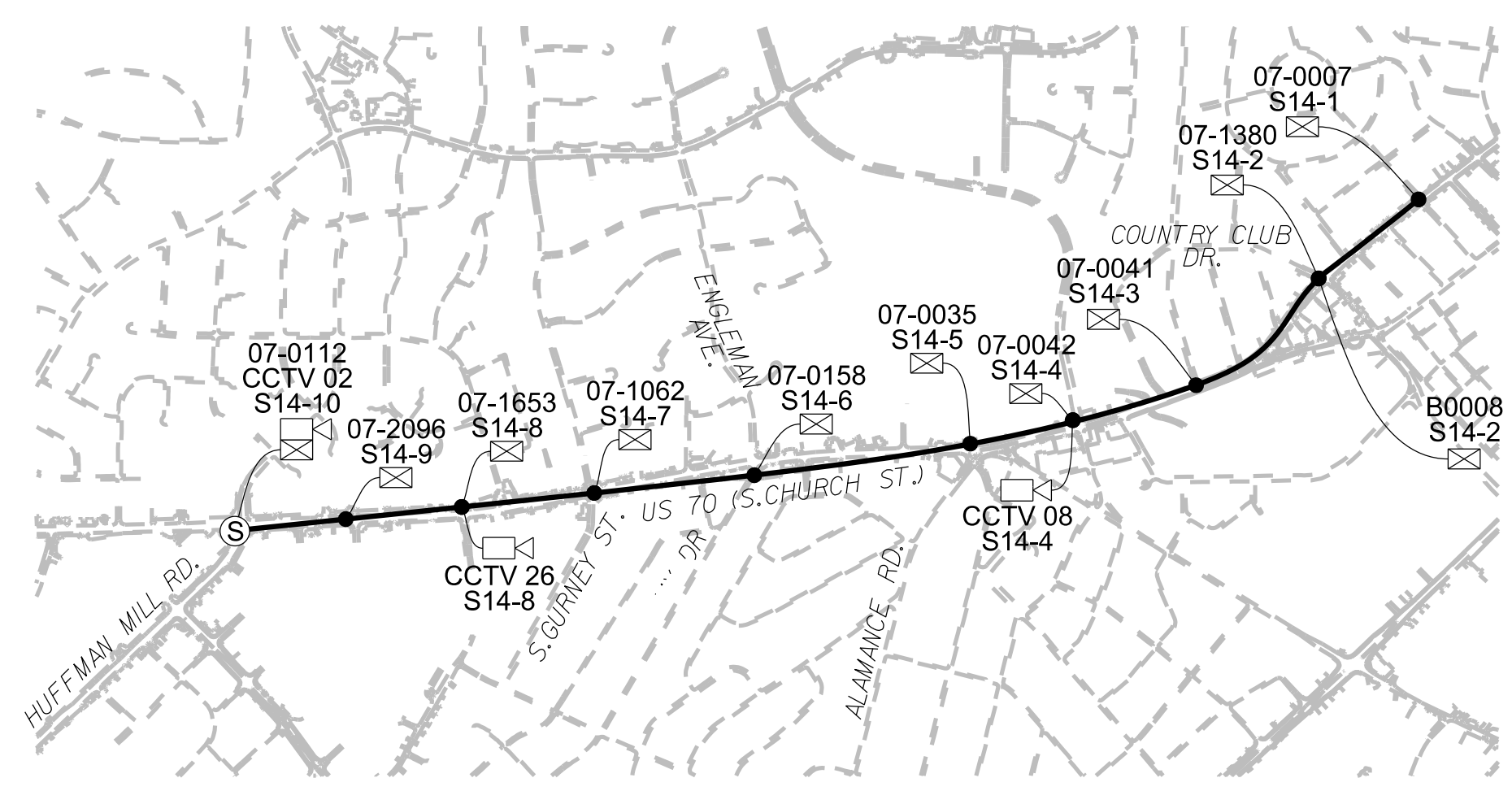

RING 14 OVERALL ROUTE

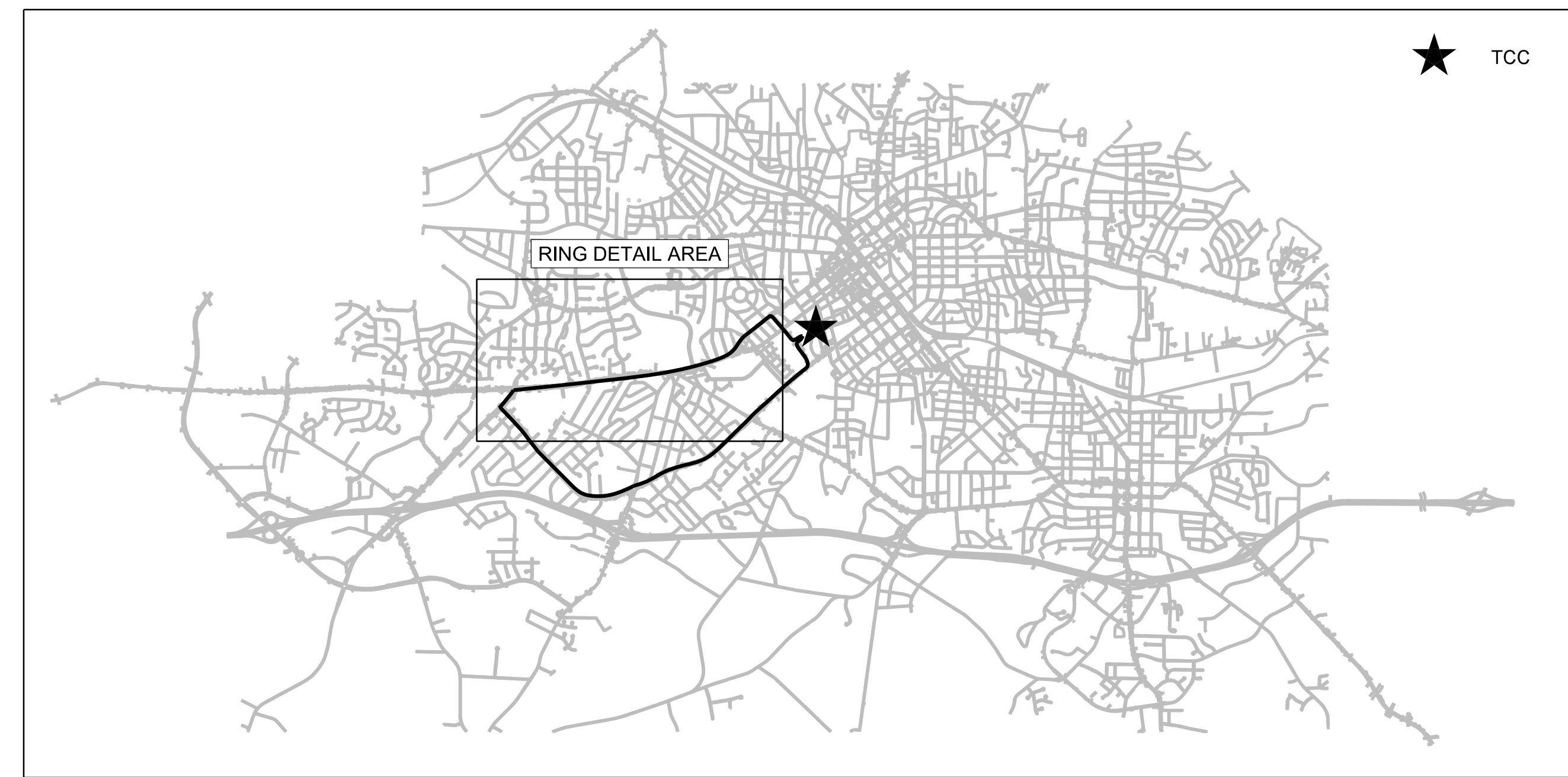

14 JUN 2018 10:12
D:\projects\11\1100056469 U-6015 B-C Sig Sys\Task 11_Comms\F 2.18.dgn
S:\033633 AT_LUS3353

ATKINS 1616 EAST MILLBROOK ROAD, SUITE 160
RALEIGH, NORTH CAROLINA 27609
(919) 876-6888 NCBES #F-0326

**DOCUMENT NOT CONSIDERED FINAL
UNLESS ALL SIGNATURES COMPLETED**

| | | | |
|---|---|--|---|
| Prepared for the Offices of: NORTH CAROLINA DEPARTMENT OF TRANSPORTATION 750 Greenfield Parkway, Garner, NC 27529 | Burlington-Graham Signal System Fiber-Optic Ring Schematics (Ring 14) Division 7 Alameda County Burlington & Graham | | SEAL NORTH CAROLINA PROFESSIONAL SEAL 040877 ENGINEER BRADFORD J. SLOCUM 15/2018 |
| | PLAN DATE: June 2018 PREPARED BY: BJ SLOCUM | REVIEWED BY: HA BADGETT REVIEWED BY: DL JONES | |

RING 15 DETAIL

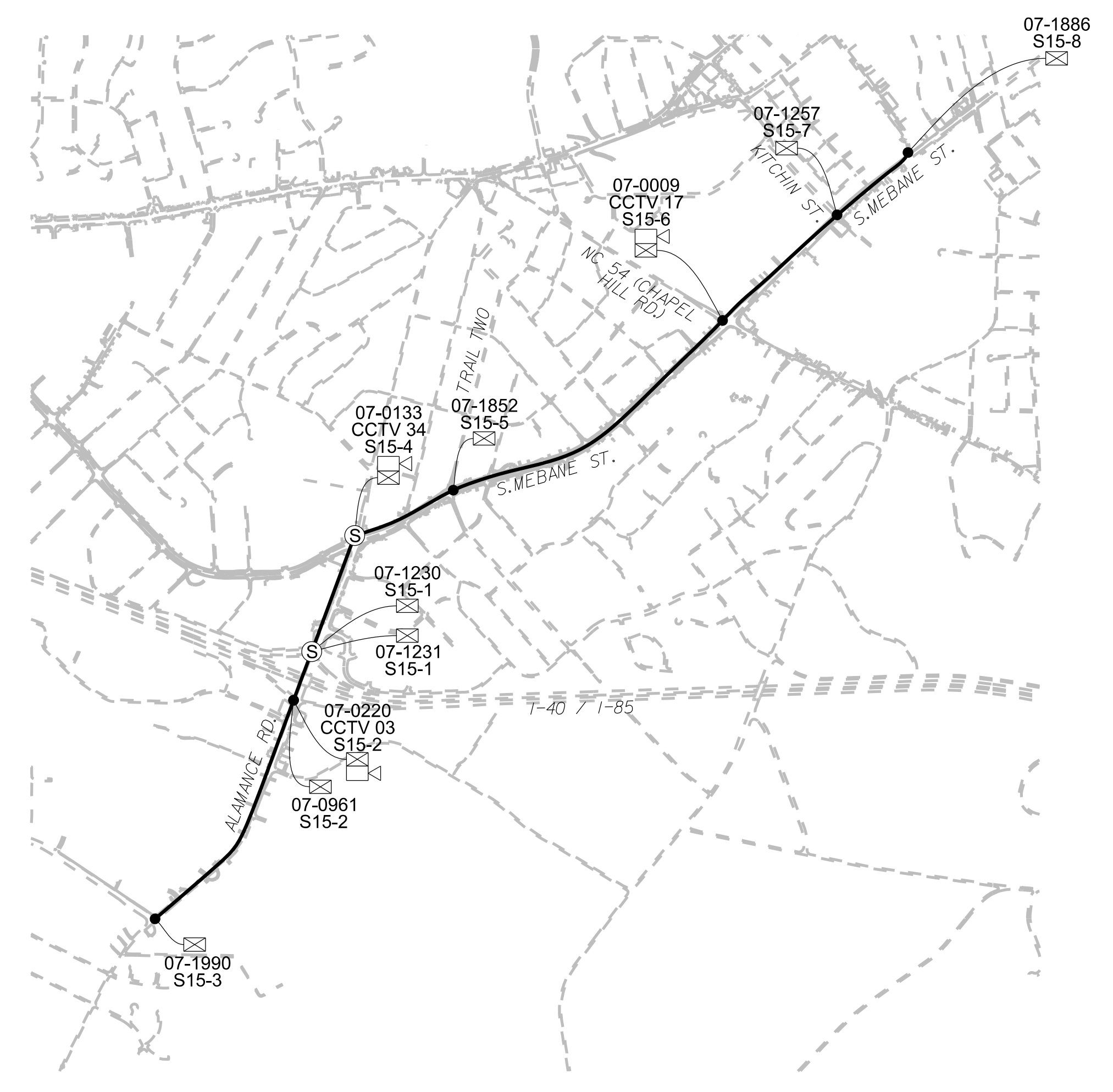

RING 15 OVERALL ROUTE

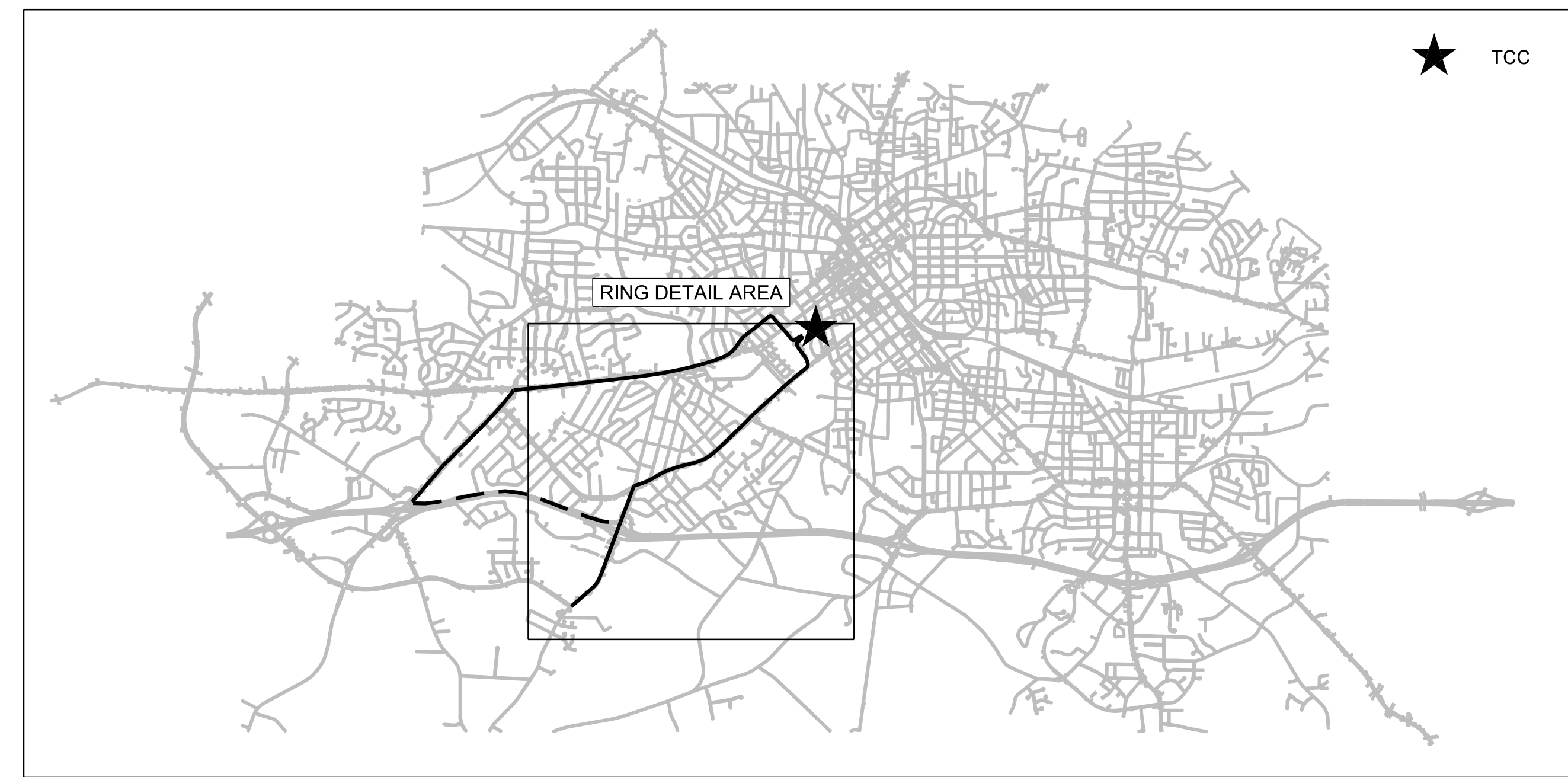

14 JUN 2018 10:13
D:\projects\proj\100056469 U-6015 B-C Sig Sys\Task 11_Comms\F S 2.19.dgn
S:\03563 AT_LUS355433

ATKINS 1616 EAST MILLBROOK ROAD, SUITE 160
RALEIGH, NORTH CAROLINA 27609
(919) 876-6888 NCBES #F-0326

**DOCUMENT NOT CONSIDERED FINAL
UNLESS ALL SIGNATURES COMPLETED**

| | | | |
|--|--|---|--|
| | Burlington-Graham Signal System Fiber-Optic Ring Schematics (Ring 15) | | |
| | Division 7 Prepared by: BJ SLOCUM Scale: N/A | Burlington & Graham Reviewed by: HA BADGETT Date: 15/2018 | |

750 Greenfield Parkway, Garner, NC 27529

Prepared for the Offices of:

750 Greenfield Parkway, Garner, NC 27529

Scale: N/A

Revisions table:

| NO. | REVISIONS | INIT. | DATE |
|-----|-----------|-------|------|
| | | | |

CADD File name: FS 2.19.dgn

RING 16 DETAIL

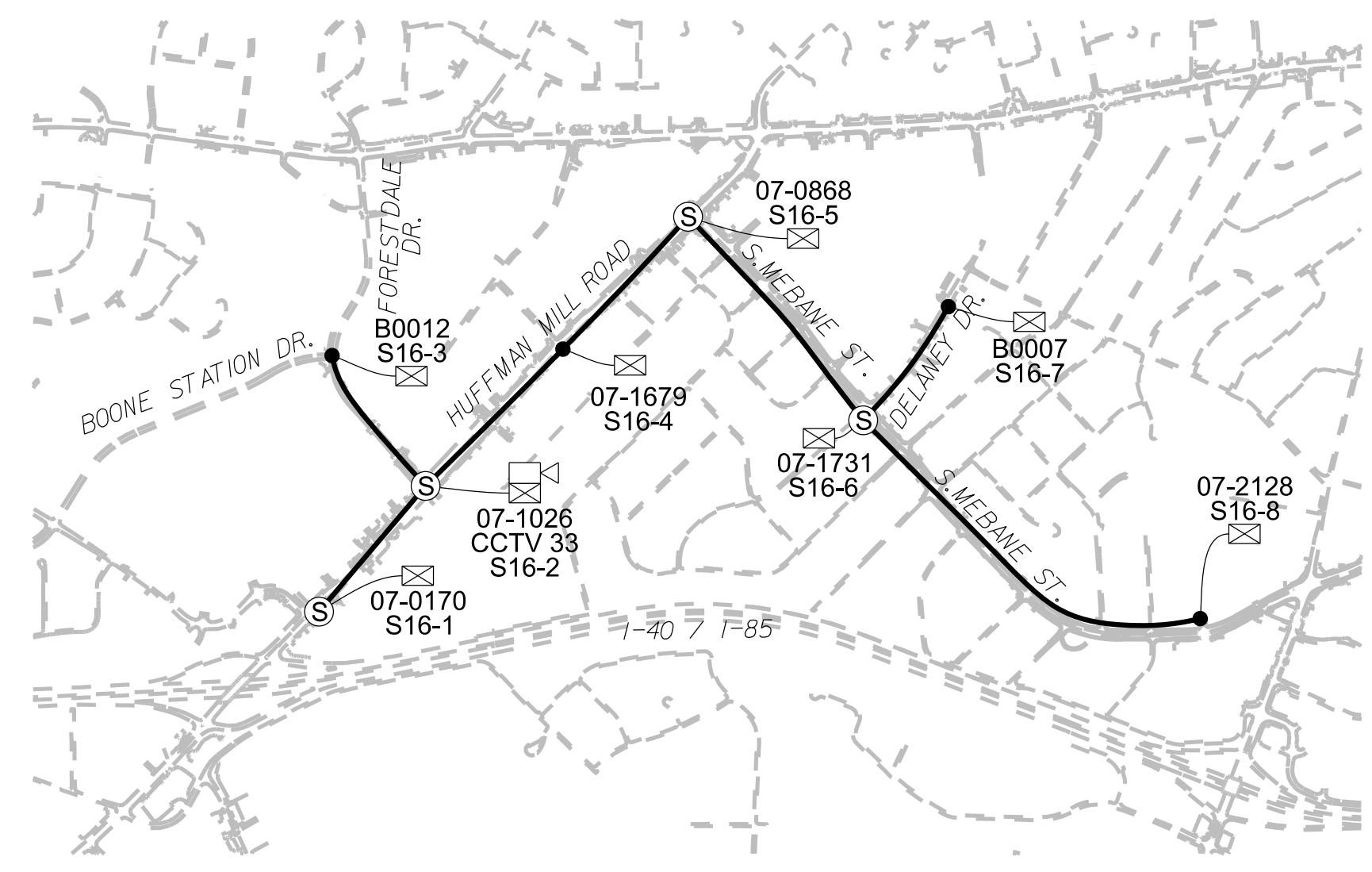

RING 16 OVERALL ROUTE

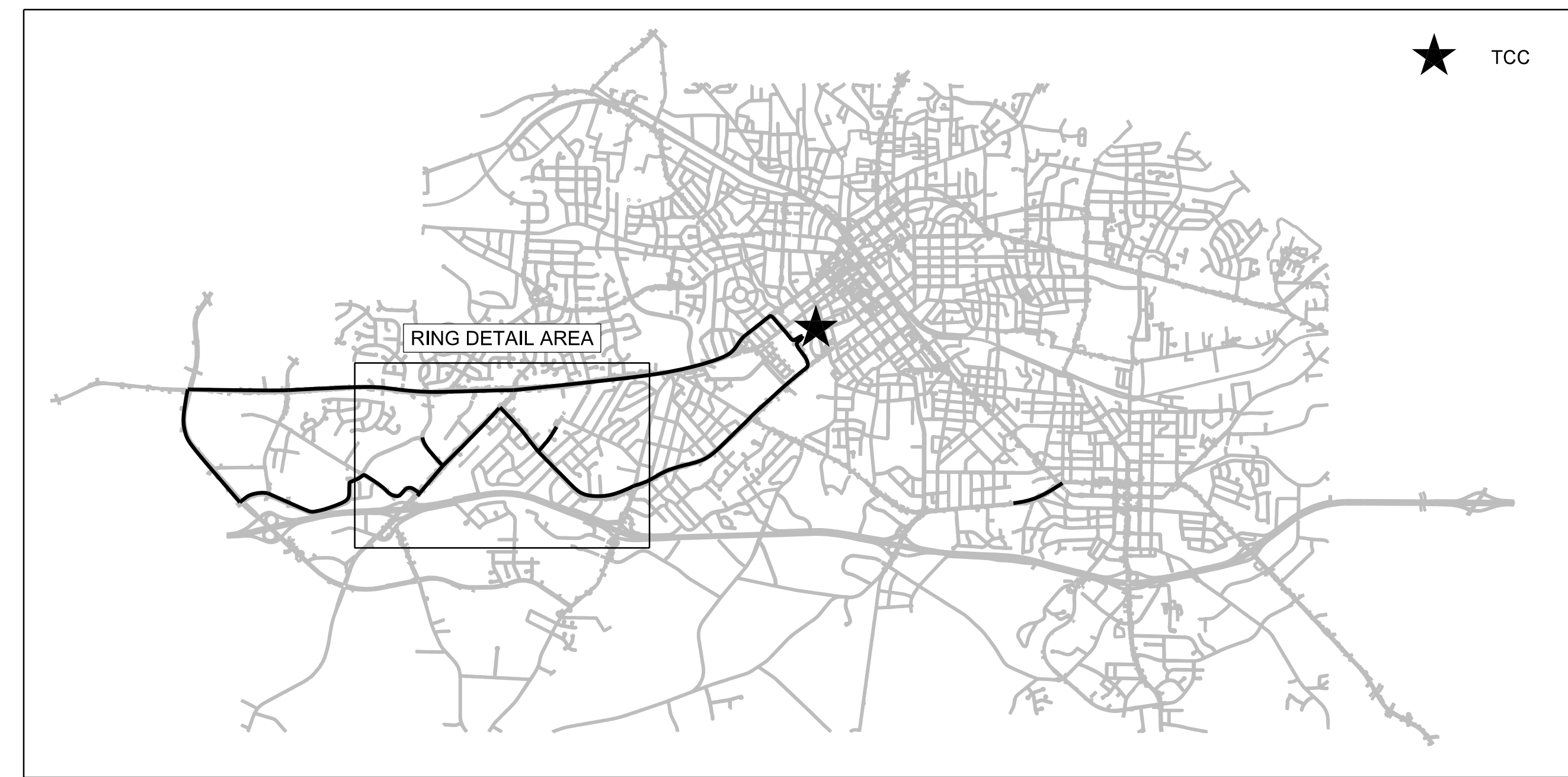

14 JUN 2018 10:14
D:\projects\proj\100056469 U-6015 B-C Sig Sys\Task 11_Comms\F_S 2.20.dgn
S:\003653 AT_LUS355433

ATKINS 1616 EAST MILLBROOK ROAD, SUITE 160
RALEIGH, NORTH CAROLINA 27609
(919) 876-6888 NCBES #F-0326

DOCUMENT NOT CONSIDERED FINAL
UNLESS ALL SIGNATURES COMPLETED

Prepared for the Offices of:

 DEPARTMENT OF TRANSPORTATION
 State of North Carolina
 750 Greenfield Parkway, Garner, NC 27529

| | | |
|---|-------------------------|---------------------|
| Burlington-Graham Signal System Fiber-Optic Ring Schematics (Ring 16) | | Burlington & Graham |
| Division 7 Alamance County | | |
| PLAN DATE: June 2018 | REVIEWED BY: HA BADGETT | |
| PREPARED BY: BJ SLOCUM | REVIEWED BY: DL JONES | |
| REVISIONS | INIT. | DATE |
| | | |
| | | |
| | | |

SEAL
 NORTH CAROLINA
 PROFESSIONAL
 SEAL
 040877
 ENGINEER
 BRADFORD J. SLOCUM
 15/2018
 DATE
 CADD File name: FS 2.20.dgn



SCALE
N/A

RING 17 DETAIL

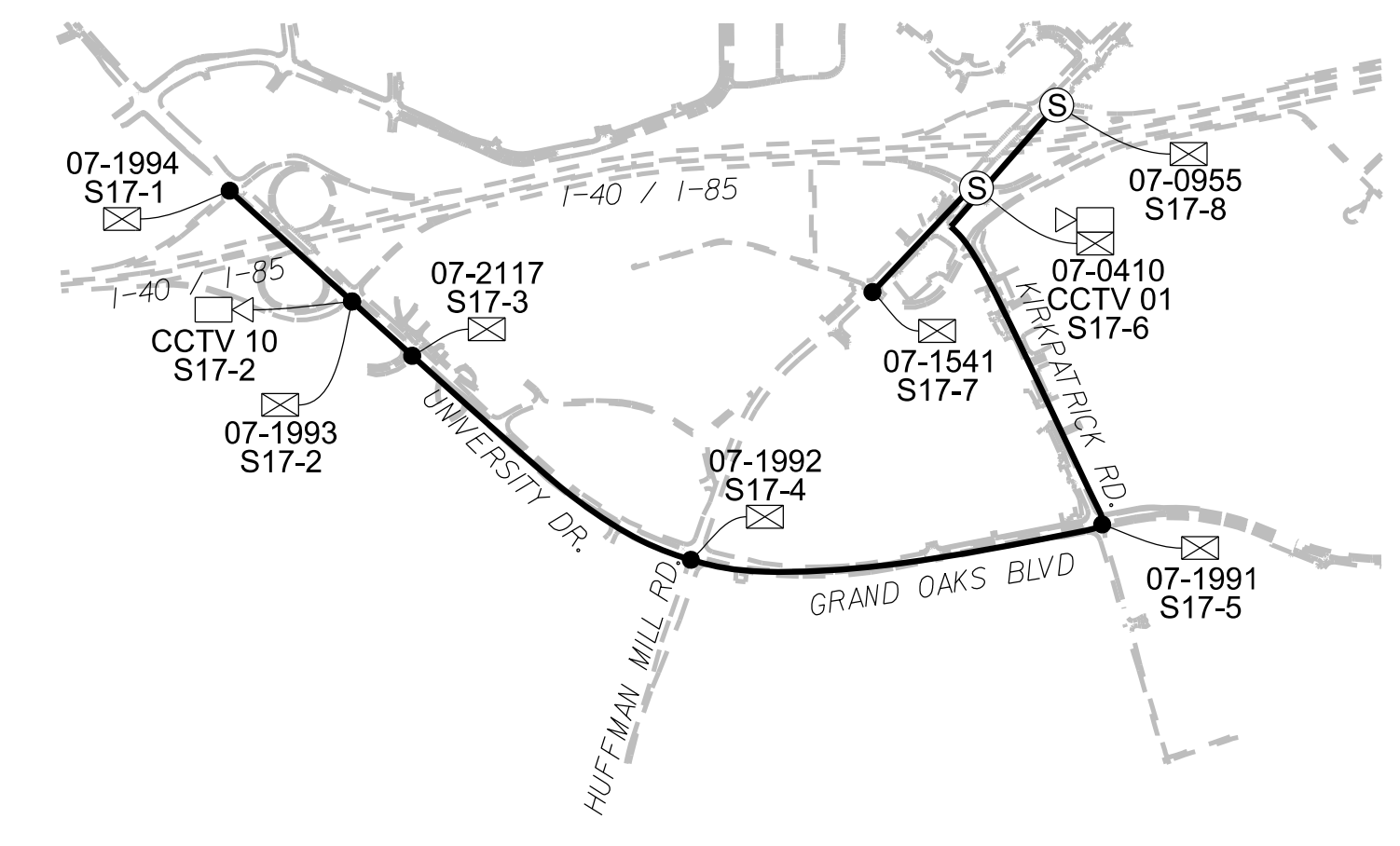

RING 17 OVERALL ROUTE

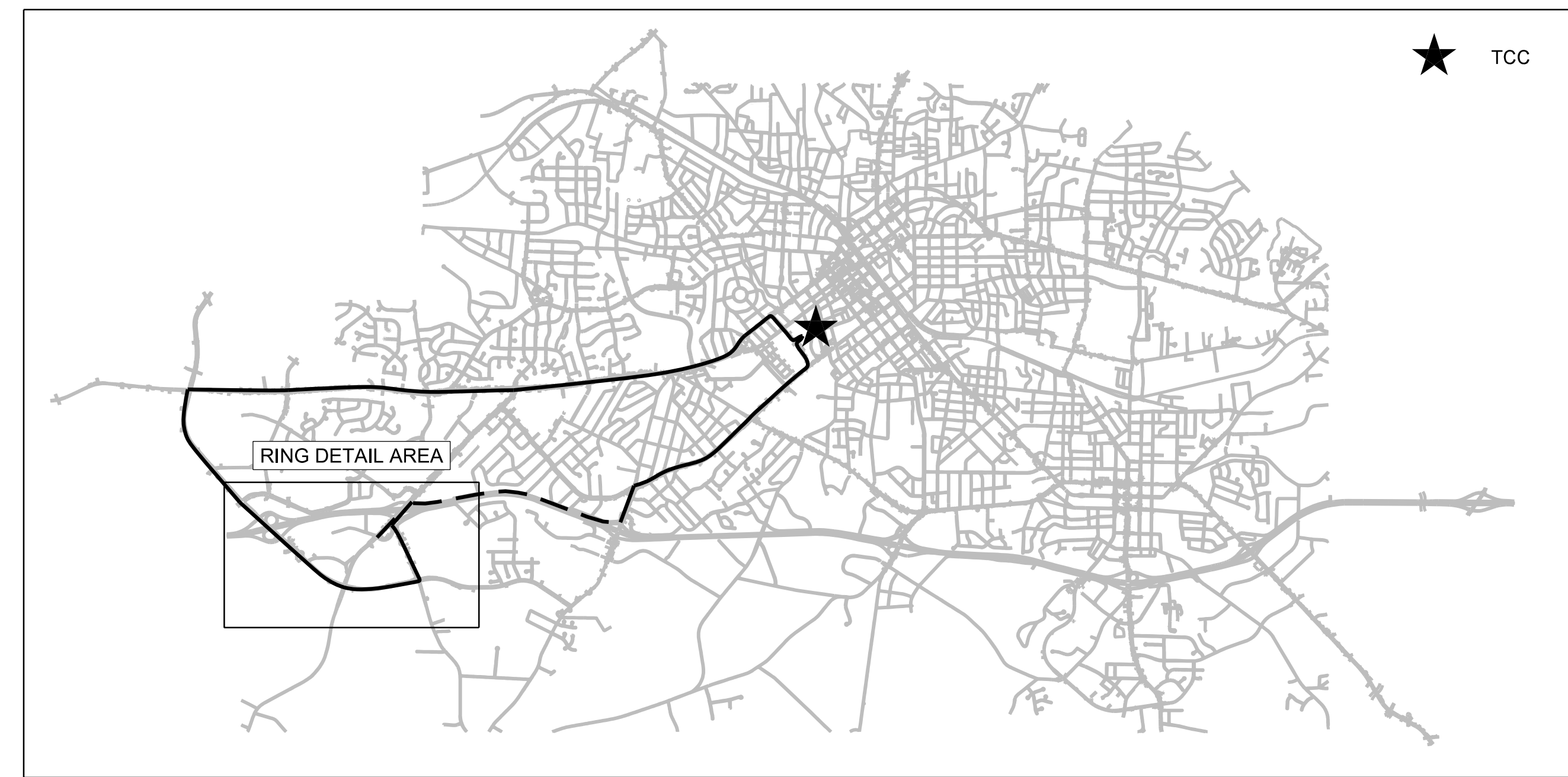

14 JUN 2018 10:15
 D:\projects\proj\100056469 U-6015 B-C Sig Sys\Task 11_Comms\F_S 2.21.dgn
 SLOJ3653 AT LUS355433

ATKINS 1616 EAST MILLBROOK ROAD, SUITE 160
 RALEIGH, NORTH CAROLINA 27609
 (919) 876-6888 NCBEES #F-0326

**DOCUMENT NOT CONSIDERED FINAL
 UNLESS ALL SIGNATURES COMPLETED**

| | | | |
|---|---|--|--|
| Prepared for the Offices of: NORTH CAROLINA DEPARTMENT OF TRANSPORTATION 750 Greenfield Parkway, Garner, NC 27529 | Burlington-Graham Signal System Fiber-Optic Ring Schematics (Ring 17) Division 7 Alameda County Burlington & Graham | | |
| | PLAN DATE: June 2018 PREPARED BY: BJ SLOCUM | REVIEWED BY: HA BADGETT REVIEWED BY: DL JONES | |
| SCALE N/A | DATE 15/2018 | | SEAL NORTH CAROLINA PROFESSIONAL ENGINEER SEAL 040877 BRADFORD J. SLOCUM DATE 15/2018 CADD File name: FS 2.21.dgn |

RING 18 DETAIL

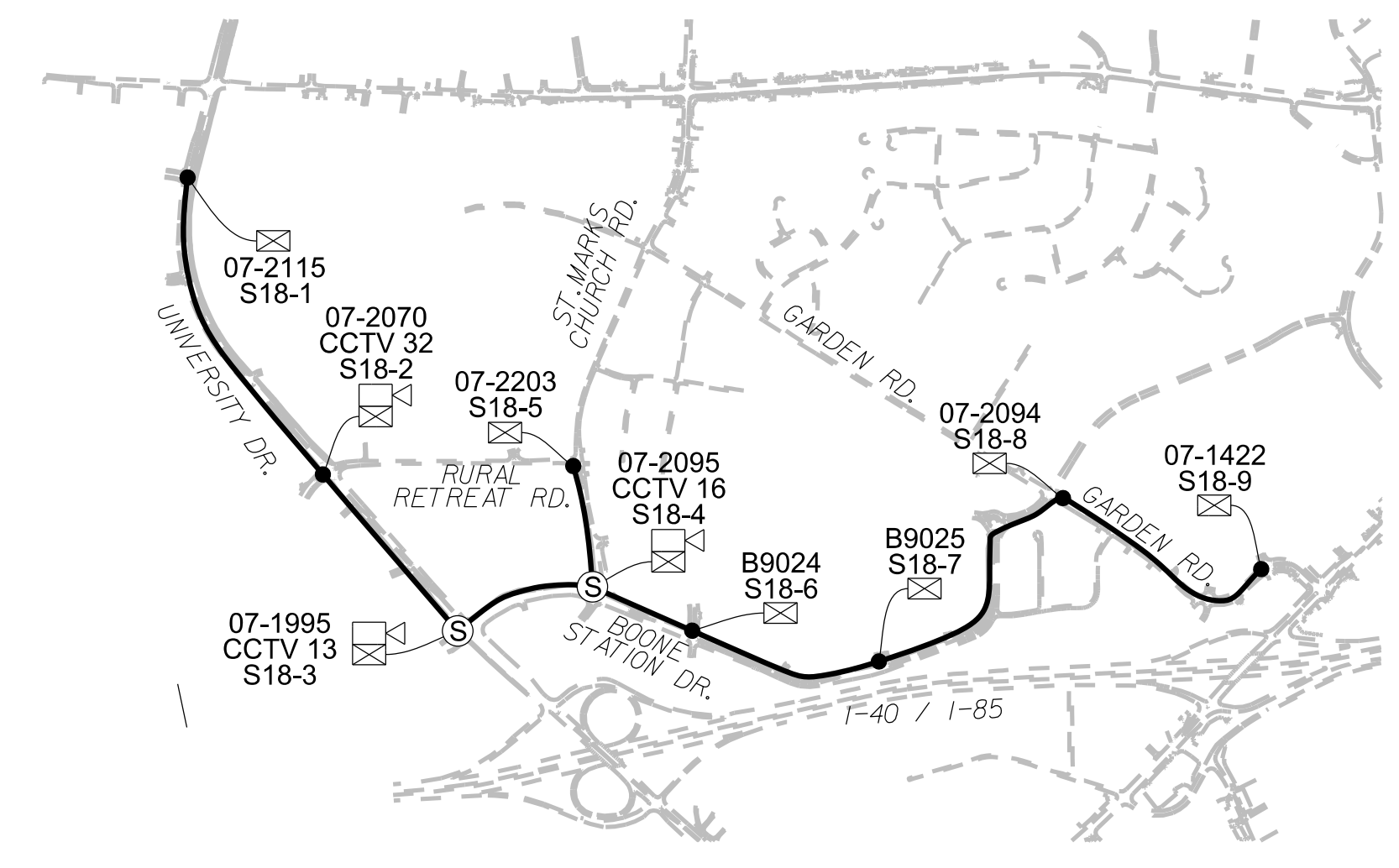

RING 18 OVERALL ROUTE

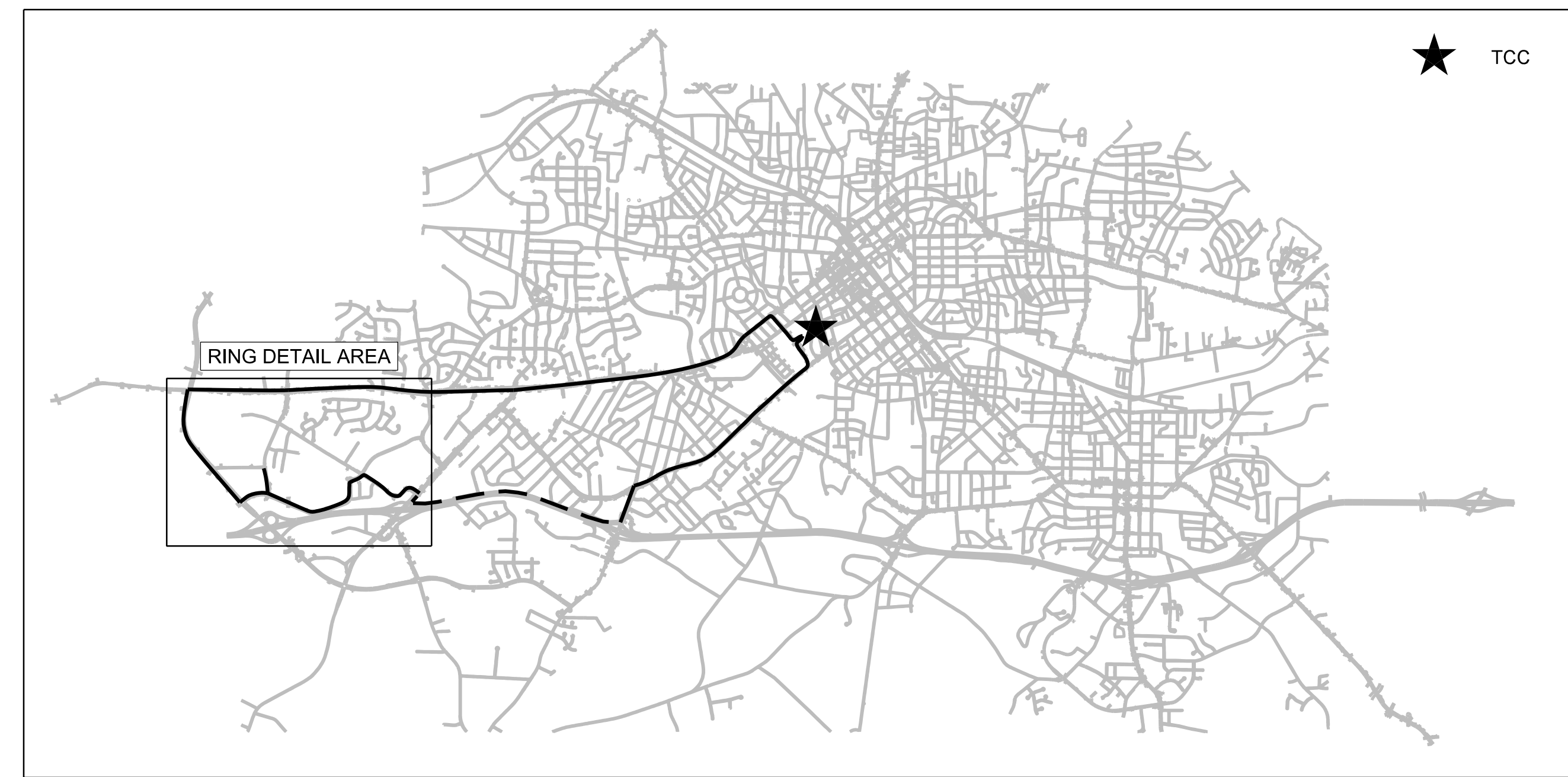

14 JUN 2018 10:16
D:\projects\proj\100056469 U-6015 B-C Sig. Sys\Task 11_Corrs\F_S 2.22.dgn
SLOCUM AT LUS355433

ATKINS 1616 EAST MILLBROOK ROAD, SUITE 160
RALEIGH, NORTH CAROLINA 27609
(919) 876-6888 NCBES #F-0326

DOCUMENT NOT CONSIDERED FINAL
UNLESS ALL SIGNATURES COMPLETED

| | | | |
|--|--|------------------------|--|
| | Burlington-Graham Signal System Fiber-Optic Ring Schematics (Ring 18) | | |
| | Division 7 Alamance County | Burlington & Graham | |

DocuSign
Bradford J. Slocum
15/2018
DATE
CADD File name: FS 2.22.dgn

RING 19 DETAIL

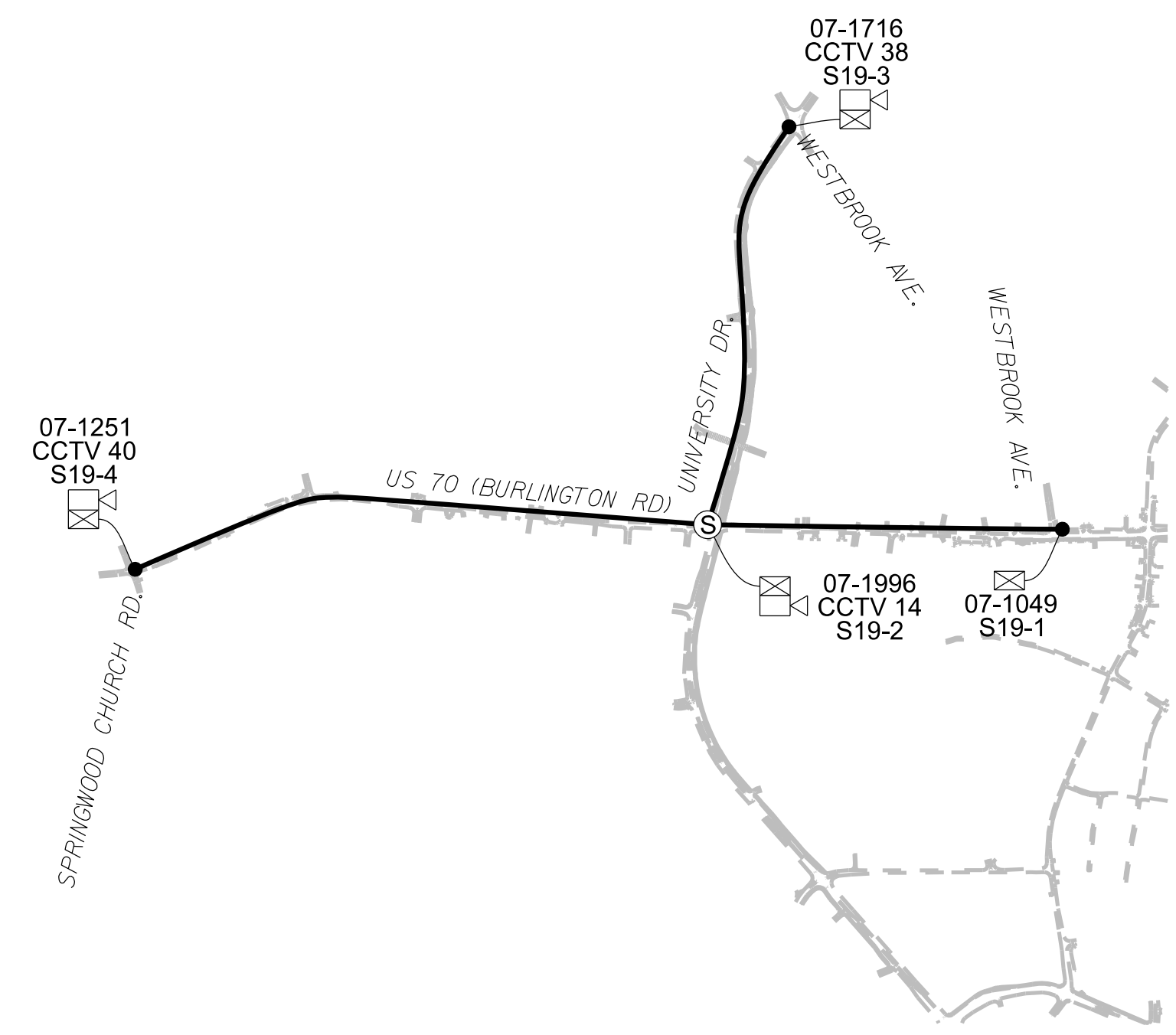

RING 19 OVERALL ROUTE

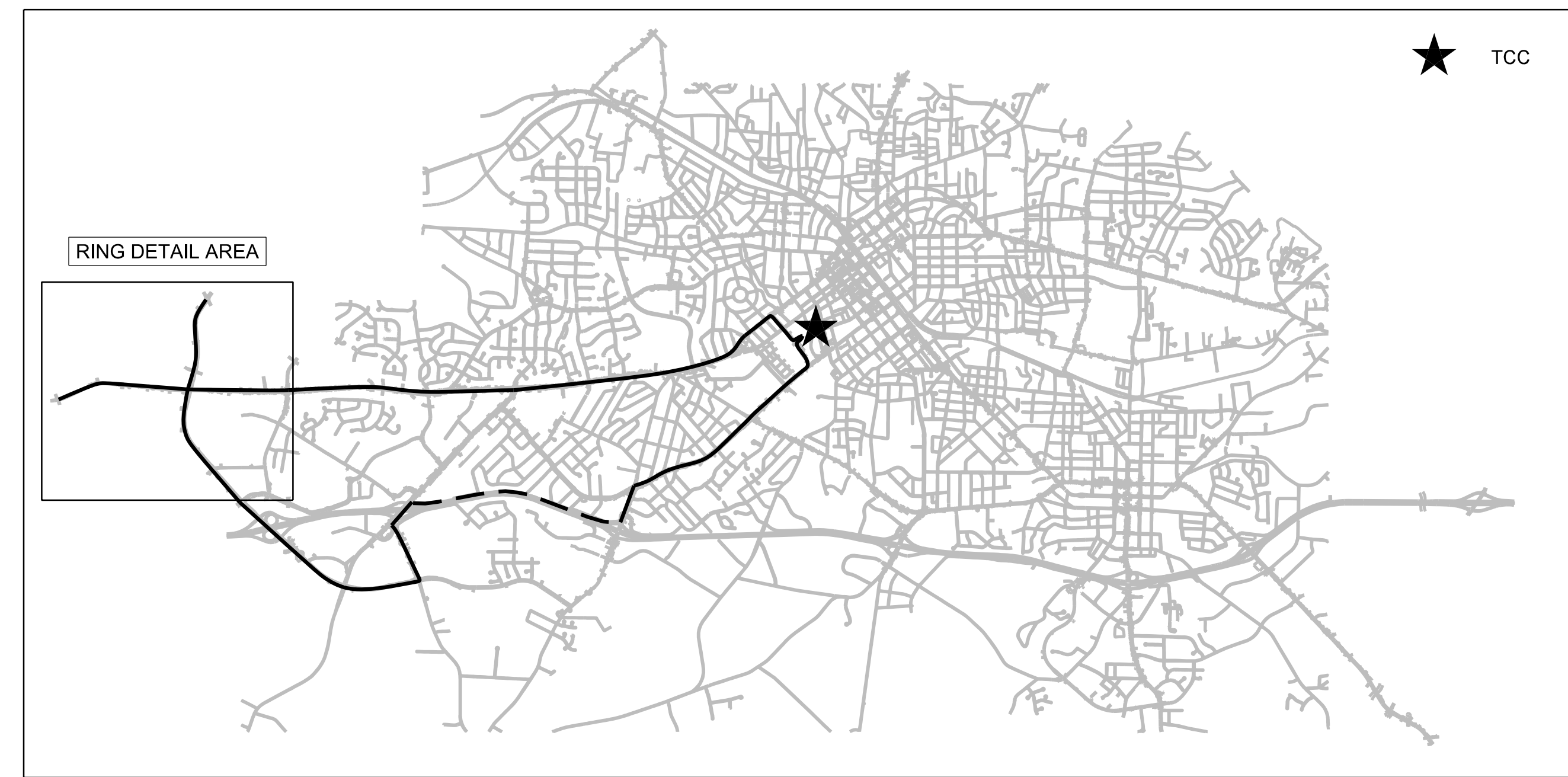

14 JUN 2018 10:16
D:\projects\proj\100056469 U-6015 B-C Sig Sys\Task 11_Comms\FS 2.23.dgn
SLOCUM AT LUS355433

ATKINS 1616 EAST MILLBROOK ROAD, SUITE 160
RALEIGH, NORTH CAROLINA 27609
(919) 876-6888 NCBEES #F-0326

**DOCUMENT NOT CONSIDERED FINAL
UNLESS ALL SIGNATURES COMPLETED**

Prepared for the Offices of:

 750 Greenfield Parkway, Garner, NC 27529

| | | |
|--|-------------------------|------------------------|
| Burlington-Graham Signal System Fiber-Optic Ring Schematics (Ring 19) | | Burlington & Graham |
| Division 7 Alamance County | | |
| PLAN DATE: June 2018 | REVIEWED BY: HA BADGETT | |
| PREPARED BY: BJ SLOCUM | REVIEWED BY: DL JONES | |
| REVISIONS | INIT. | DATE |
| | | |
| | | |

SEAL
 NORTH CAROLINA
 PROFESSIONAL
 SEAL
 040877
 ENGINEER
 BRADFORD J. SLOCUM
 15/2018
 DATE

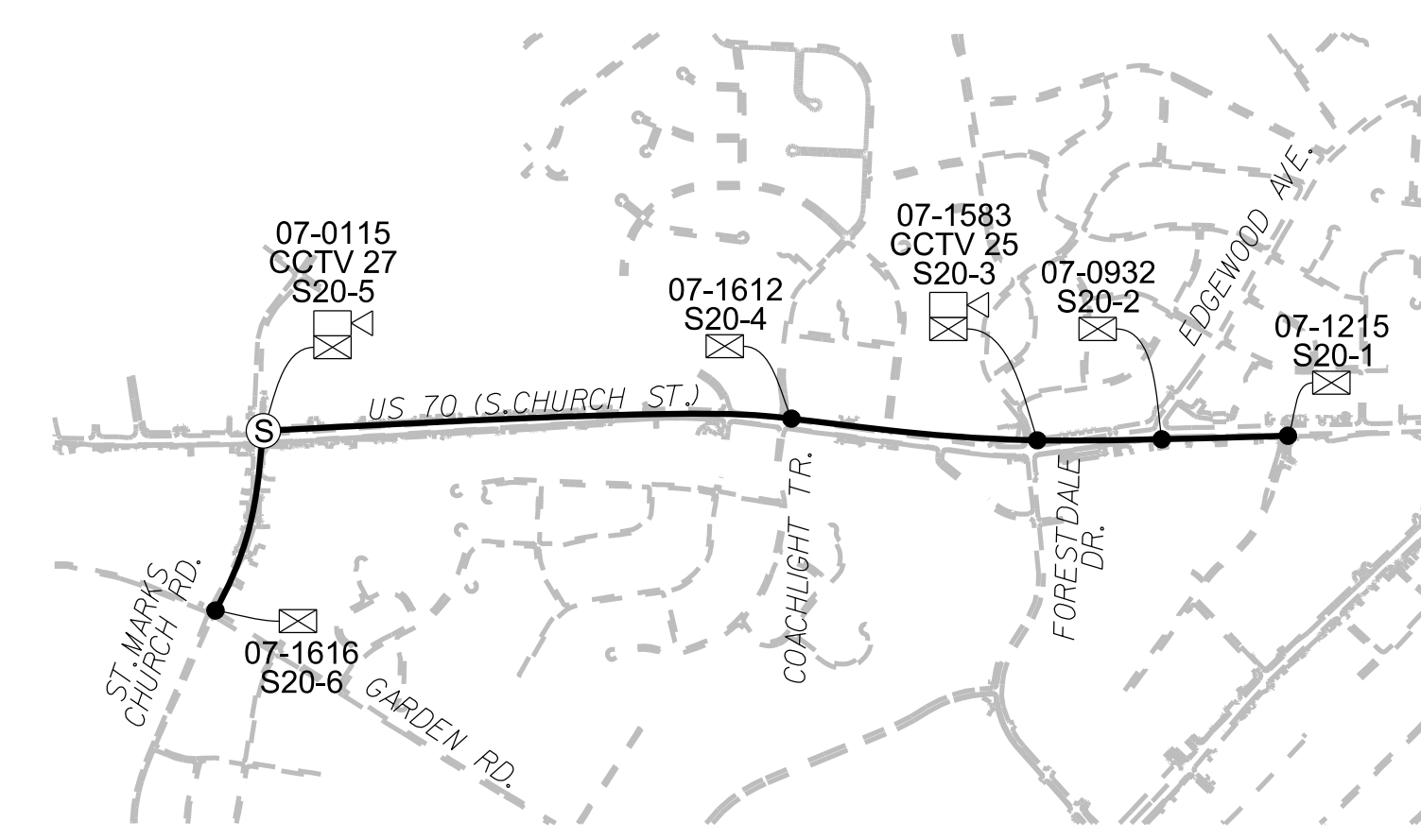
RING 20 DETAIL



RING 20 OVERALL ROUTE

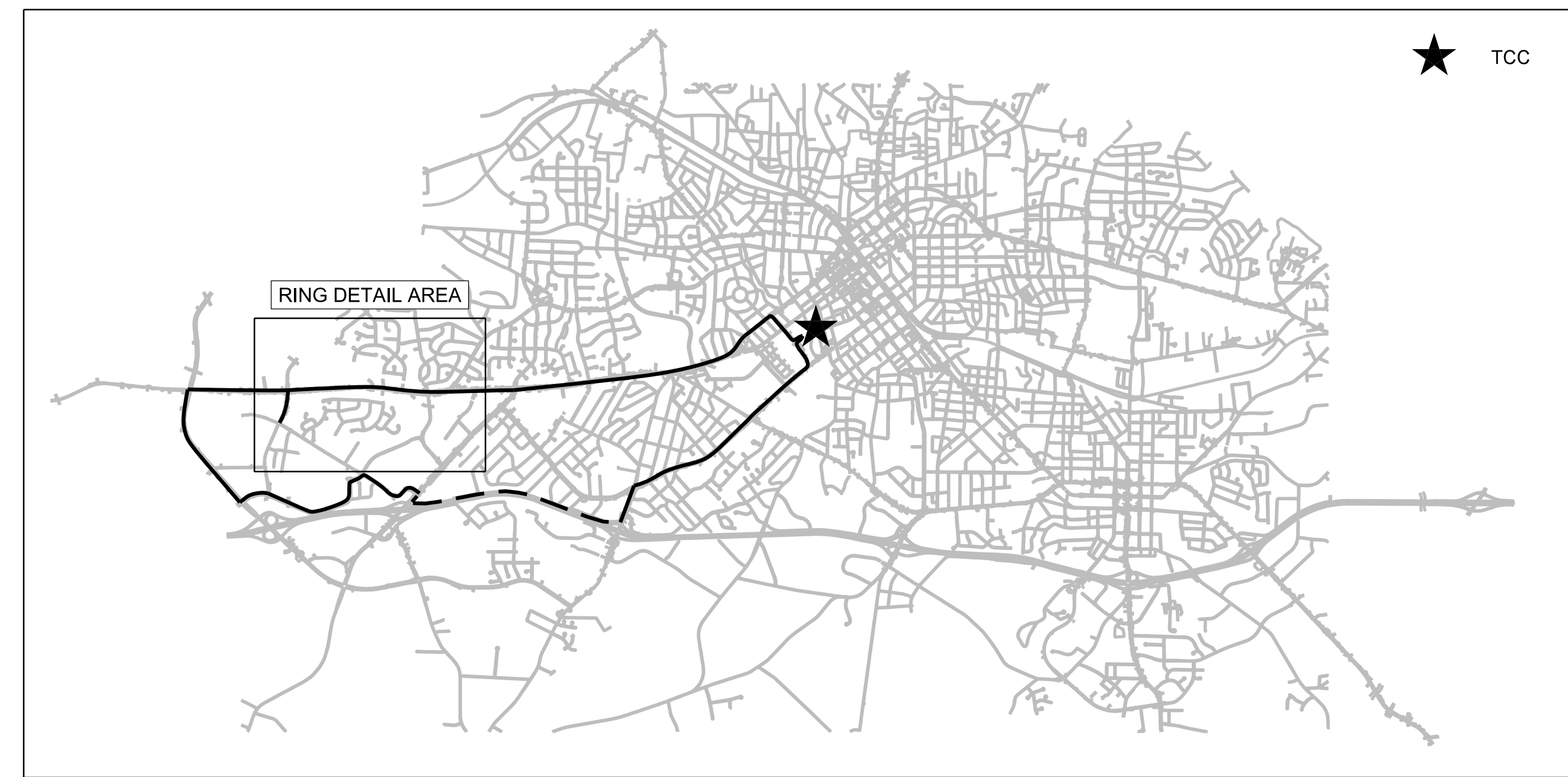

14 JUN 2018 10:17
D:\projects\proj\100056469 U-6015 B-C Sig. Sys\Task 11_Corrs\F_S 2.24.dgn
SLOCUM AT LUS355433

ATKINS 1616 EAST MILLBROOK ROAD, SUITE 160
RALEIGH, NORTH CAROLINA 27609
(919) 876-6888 NCBEES #F-0326

DOCUMENT NOT CONSIDERED FINAL
UNLESS ALL SIGNATURES COMPLETED

Prepared for the Offices of:

750 Greenfield Parkway, Garner, NC 27529

| | | |
|---|-------------------------|---------------------|
| Burlington-Graham Signal System Fiber-Optic Ring Schematics (Ring 20) | | Burlington & Graham |
| Division 7 Alamance County | | |
| PLAN DATE: June 2018 | REVIEWED BY: HA BADGETT | |
| PREPARED BY: BJ SLOCUM | REVIEWED BY: DL JONES | |
| REVISIONS | INIT. | DATE |
| | | |
| | | |
| | | |

SEAL

BRADFORD J. SLOCUM
ENGINEER
15/2018
DATE

VIDEO SHARING RINGS

RING 21 OVERALL ROUTE

(SEE SPLICE S10-3 FOR CONNECTION TO POLICE DEPARTMENT.
SEE SPLICE S3-2 FOR CONNECTION TO COUNTY 911 CENTER)

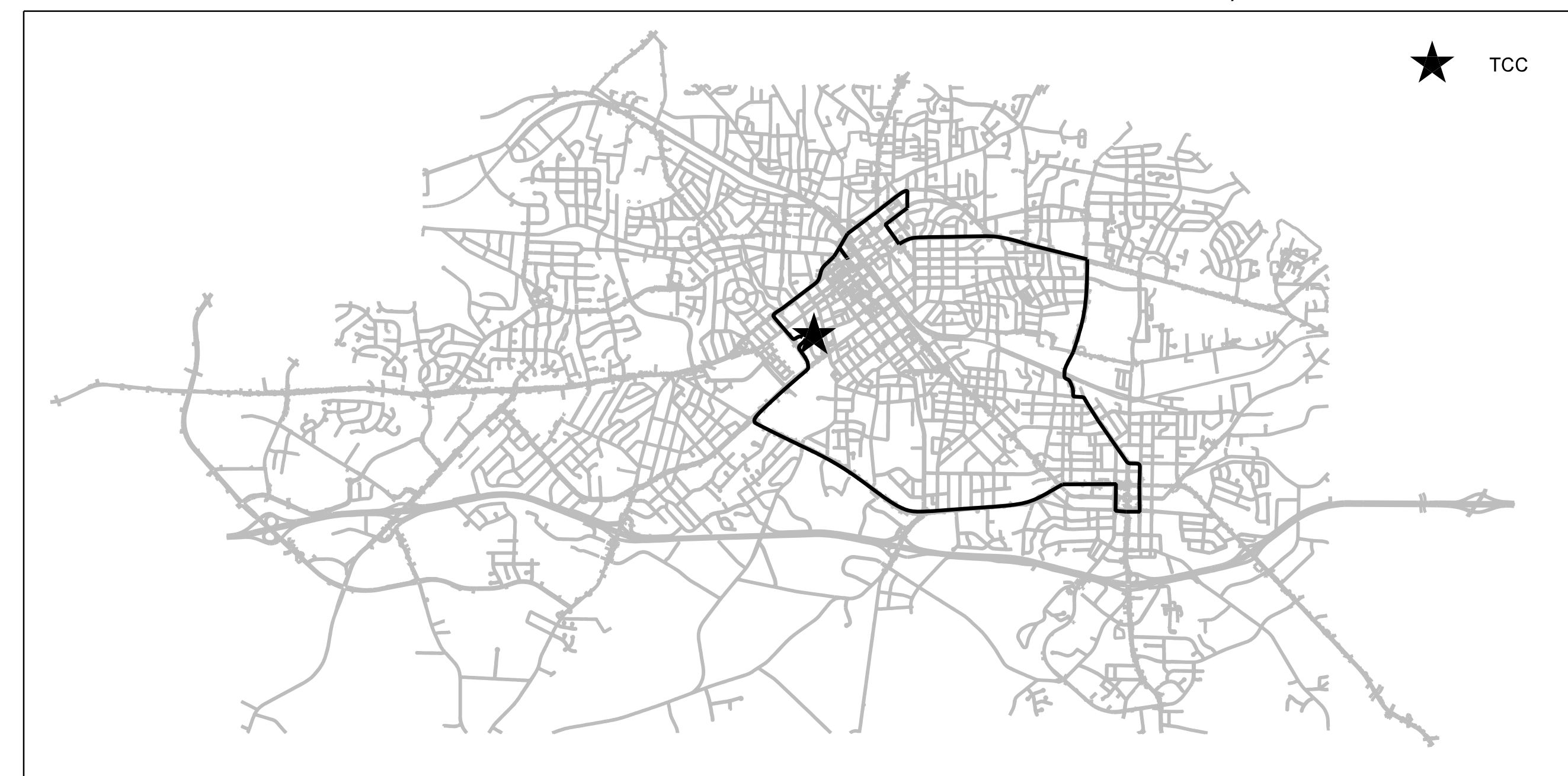

RING 22 OVERALL ROUTE

(SEE SPLICE S17-8 FOR CONNECTION TO HUFFMAN MILL NCDOT HUB CABINET)

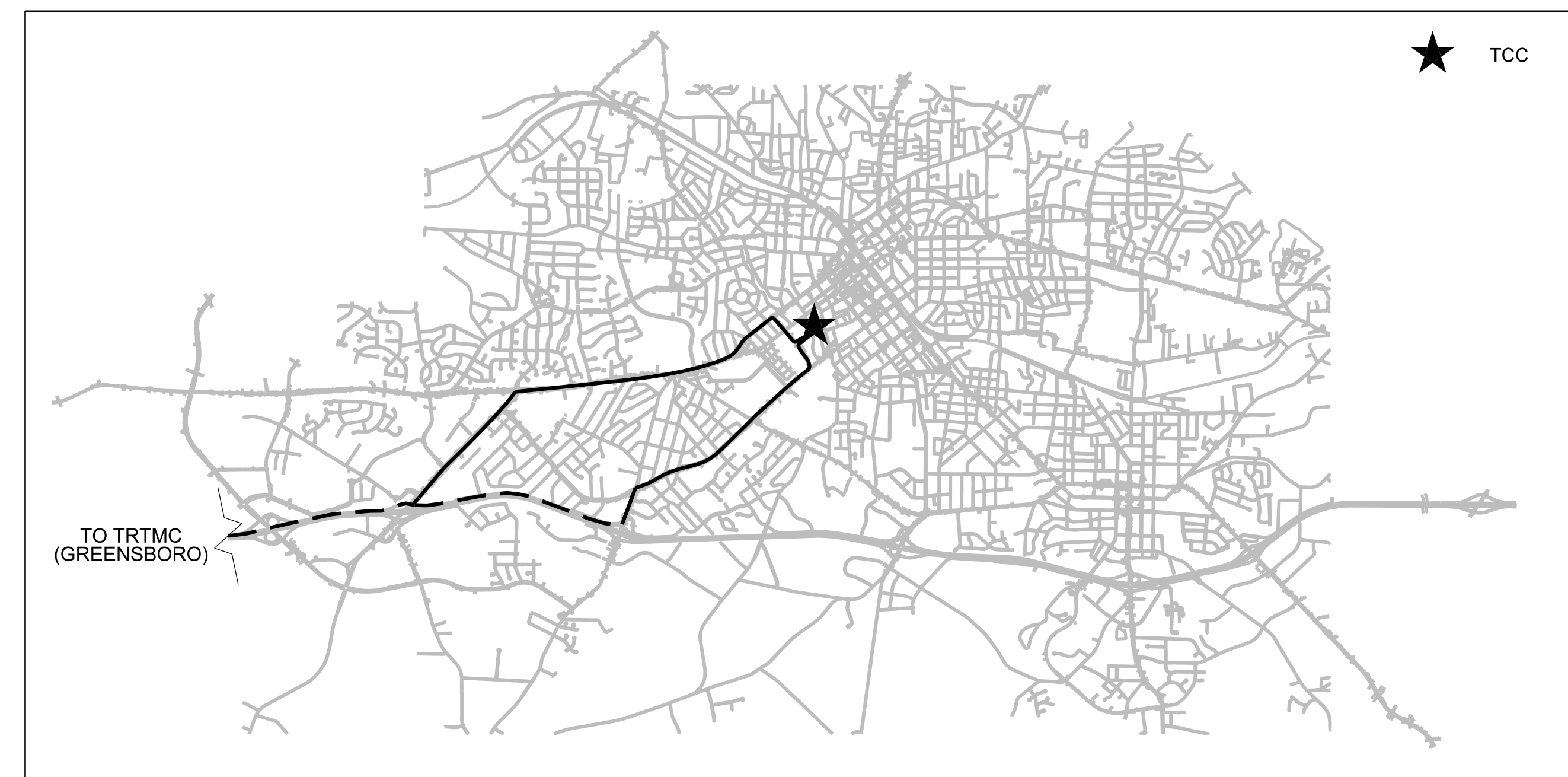

RING 23 OVERALL ROUTE

(SEE SPLICE S9-1 FOR CONNECTION TO BURLINGTON CITY HALL)

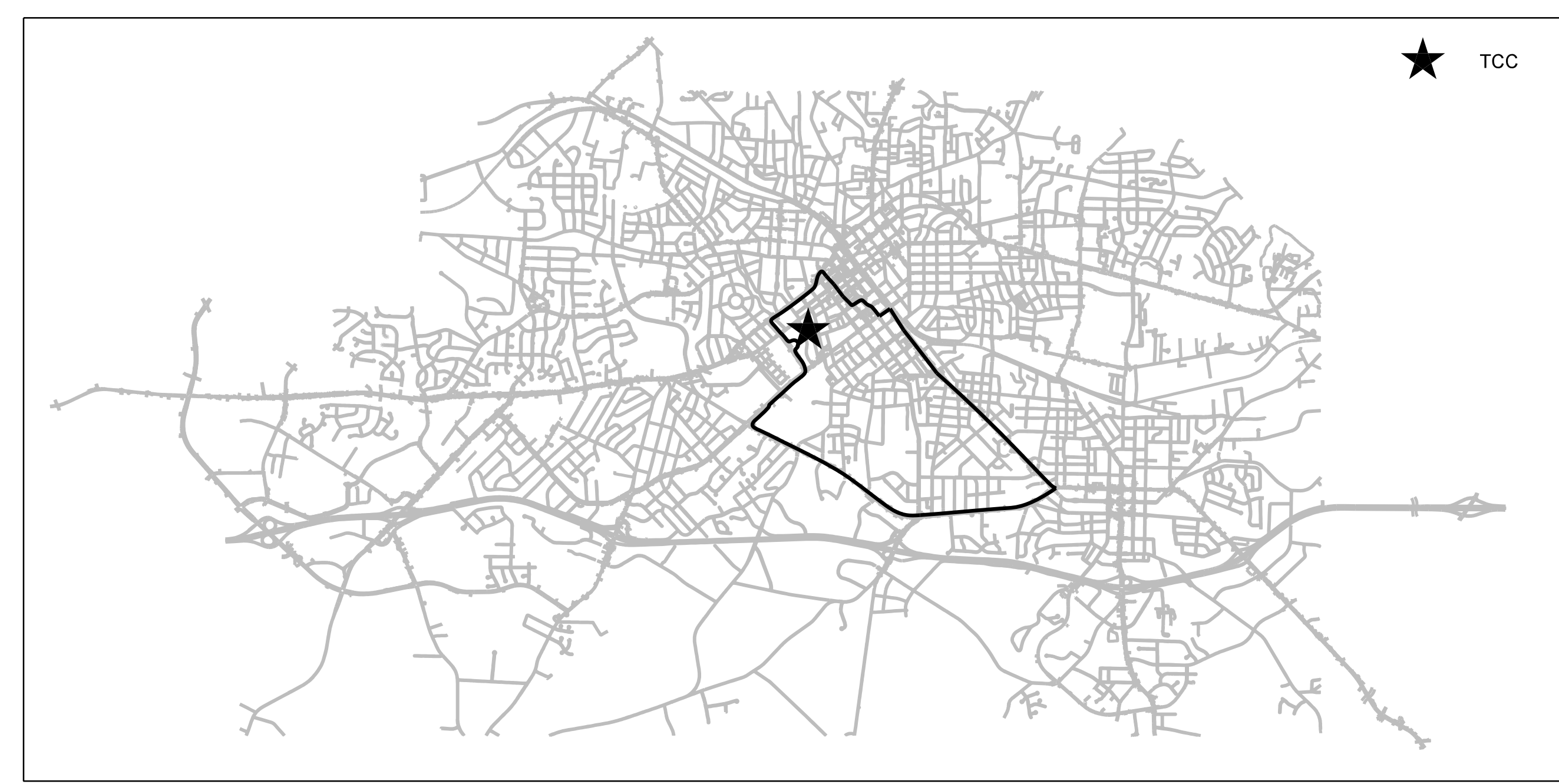

14 JUN 2018 10:17
D:\transportation\trf\c\curr\100056469 U-6015 B-C Sig Sys\Task 11_Comms\FS 2.25.dgn
S:\033653 AT LUS355433

ATKINS 1616 EAST MILLBROOK ROAD, SUITE 160
RALEIGH, NORTH CAROLINA 27609
(919) 876-6888 NCBEEES #F-0326

**DOCUMENT NOT CONSIDERED FINAL
UNLESS ALL SIGNATURES COMPLETED**

| | | | |
|---|---|--|---|
| | Burlington-Graham Signal System Fiber-Optic Ring Schematics (Rings 21, 22, 23) | | |
| | Division 7 Alamance County Burlington & Graham | | |
| Prepared for the Offices of: STATE OF NORTH CAROLINA DEPARTMENT OF TRANSPORTATION 750 Greenfield Parkway, Garner, NC 27529 | PLAN DATE: June 2018 PREPARED BY: BJ SLOCUM | REVIEWED BY: HA BADGETT REVIEWED BY: DL JONES | SEAL NORTH CAROLINA PROFESSIONAL ENGINEER BRADFORD J. SLOCUM 040877 15/2018 |
| SCALE N/A | REVISIONS _____ | INIT. _____ | DATE _____ |

Table with columns: CABLE NUMBER, CABLE SIZE, NEW/EXISTING, TUBE, STRAND PAIR. Rows for BLUE, ORANGE, GREEN, BROWN cables with strand pair details.

Table with columns: CABLE NUMBER, CABLE SIZE, NEW/EXISTING, TUBE, STRAND PAIR. Rows for BLUE, ORANGE, GREEN, BROWN cables with strand pair details.

Table with columns: CABLE NUMBER, CABLE SIZE, NEW/EXISTING, TUBE, STRAND PAIR. Rows for BLUE, ORANGE, GREEN, BROWN cables with strand pair details.

14 JUN 2018 10:18 D:\ATKINS\proj\110056463 U-6015 B-C Sig Sys\Task 11_Comm#FS 3.00.dgn S:\033633 AT_LUS355433

ATKINS 1616 EAST MILLBROOK ROAD, SUITE 160 RALEIGH, NORTH CAROLINA 27609 (919) 876-6888 NCBEES #F-0326

Professional seal area for Bradford J. Slocum, Engineer. Includes project title 'Burlington-Graham Signal System Fiber-Optic Cable Usage Summary', plan date 'June 2018', and reviewer 'HA BADGETT'. Includes a circular seal with 'NORTH CAROLINA PROFESSIONAL ENGINEER SEAL 040877'.

Table with 5 columns: Splice Number, Signal Inventory / CCTV ID, Fiber Splicing Detail Sheet, Cable Schematic, Cable Routing Plan Sheet No. Includes rows for TCC, S1-1 to S1-12, S2-0 to S2-10, S3-1 to S3-4, S4-1 to S4-10, S5-1 to S5-11, S6-1 to S6-9, S7-1 to S7-7.

Table with 5 columns: Splice Number, Signal Inventory / CCTV ID, Fiber Splicing Detail Sheet, Cable Schematic, Cable Routing Plan Sheet No. Includes rows for S8-1 to S8-6, S9-1 to S9-5, S10-1 to S10-6, S11-1 to S11-9, S12-1 to S12-9, S13-1 to S13-9.

Table with 5 columns: Splice Number, Signal Inventory / CCTV ID, Fiber Splicing Detail Sheet, Cable Schematic, Cable Routing Plan Sheet No. Includes rows for S14-1 to S14-10, S15-1 to S15-8, S16-1 to S16-8, S17-1 to S17-8, S18-1 to S18-9, S19-1 to S19-4, S20-1 to S20-6.

14 JUN 2018 10:19
D:\Projects\Burlington-Graham Signal System\Task 11_Comm#FS 4.000.dgn
S:\DOC3633 AT LUS355433

ATKINS 1616 EAST MILLBROOK ROAD, SUITE 160
RALEIGH, NORTH CAROLINA 27609
(919) 876-6888 NCBEES #F-0326

Document title: Burlington-Graham Signal System Fiber-Optic Splicing Details Key Sheet. Includes project details, revision table, and professional seals for Bradford J. Slocum and HA Badgett.

BURLINGTON PUBLIC WORKS BUILDING

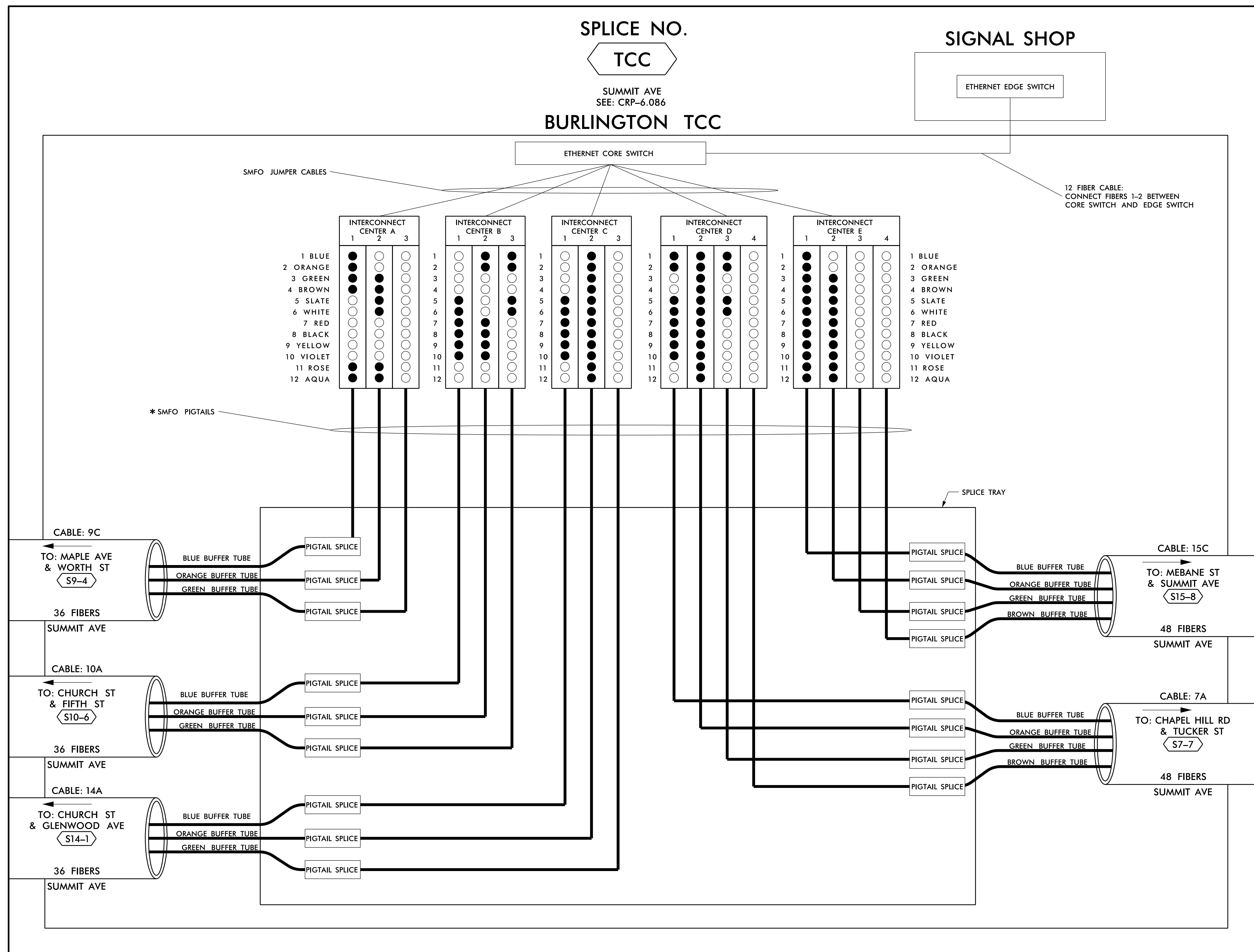

* SMFO PIGTAILS

12 FIBER CABLE.
CONNECT FIBERS 1-2 BETWEEN
CORE SWITCH AND EDGE SWITCH

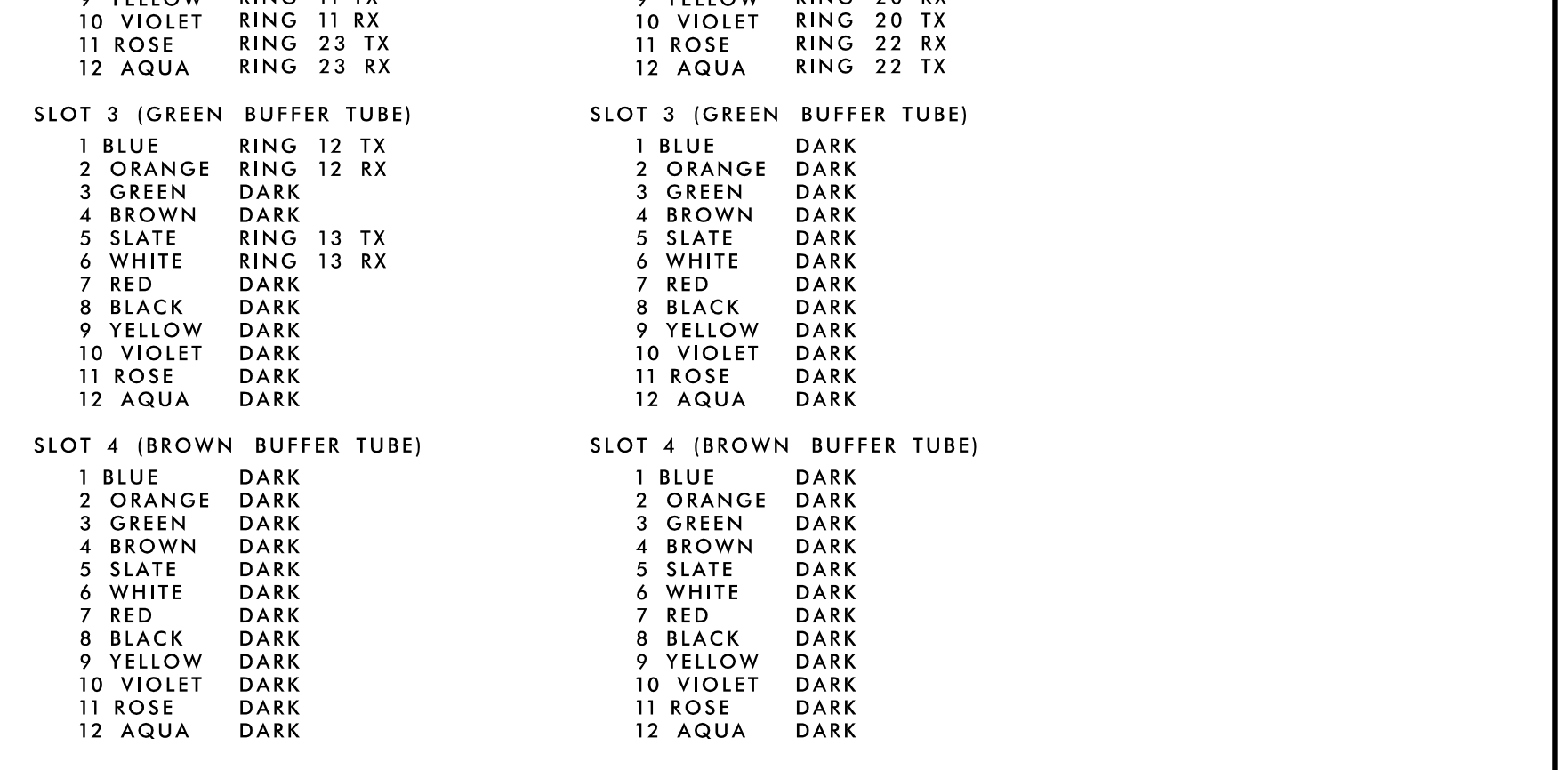
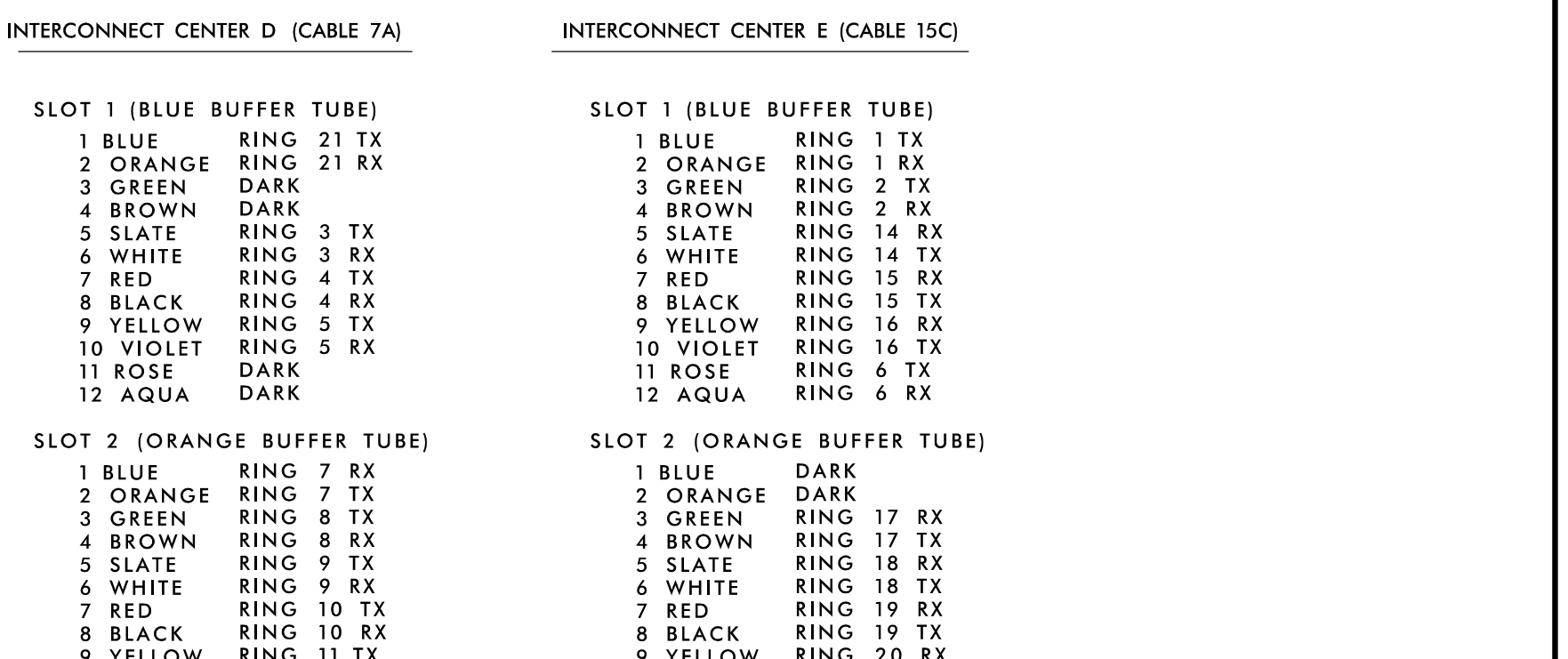
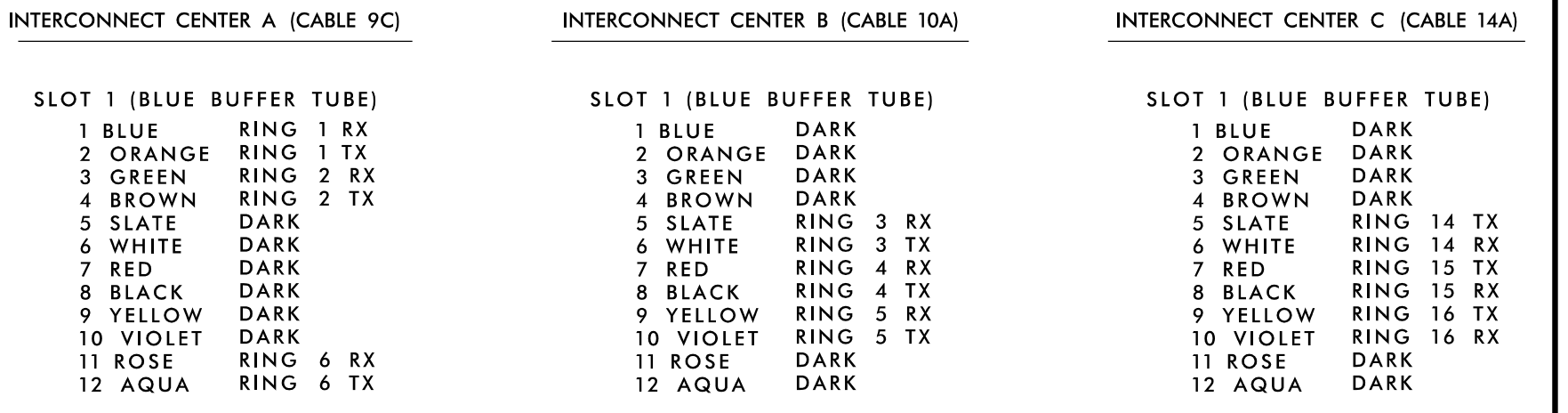

* SMFO PIGTAILS TO BE SPLICED TO BUFFER TUBES COLOR TO COLOR.

LEGEND

| | | | |
|-----------------------------|-------------|------------------------------------|--|
| COLOR CODE TIA/EIA 598-B | | X = FUSION SPlice INDIVIDUAL FIBER | |
| (1) BLUE | (7) RED | EXPRESS | EXPRESS ENTIRE BUFFER TUBE /FIBERS THROUGH WITHOUT CUTTING |
| (2) ORANGE | (8) BLACK | BUFFER SPlice | SPLICE ALL FIBERS IN BUFFER TUBE COLOR TO COLOR |
| (3) GREEN | (9) YELLOW | EXISTING | EXISTING BUFFER TUBE /FIBERS DO NOT MODIFY EXISTING SPLICES OR EXPRESSED FIBERS. |
| (4) BROWN | (10) VIOLET | | |
| (5) SLATE | (11) ROSE | | |
| (6) WHITE | (12) AQUA | | |

NOTES

- UNUSED FIBERS LEFT COILED AND STORED IN SPLICE TRAY
- UNUSED BUFFER TUBES LEFT COILED AND STORED IN SPLICE ENCLOSURE
- EDGE SWITCH CONFIGURATIONS ARE GENERIC. CONTRACTOR IS RESPONSIBLE FOR DETERMINING/ENSURING THE PROPER TERMINATIONS.

1616 EAST MILLBROOK ROAD, SUITE 160
RALEIGH, NORTH CAROLINA 27609
(919) 876-6888 NCBEES #F-0326

DOCUMENT NOT CONSIDERED FINAL
UNLESS ALL SIGNATURES COMPLETED

| <p>Burlington-Graham Signal System</p> <p>Fiber-Optic Splicing Details</p> | | | | | | | | | | |
|--|-------------------------|-----------|-------|------|--|--|--|--|--|--|
| <p>Division 7 Alamance County Burlington & Graham</p> | | | | | | | | | | |
| PLAN DATE: June 2018 | REVIEWED BY: HA BADGETT | | | | | | | | | |
| PREPARED BY: BJ SLOCUM | REVIEWED BY: DL JONES | | | | | | | | | |
| <table border="1"> <tr> <th>REVISIONS</th> <th>INIT.</th> <th>DATE</th> </tr> <tr> <td> </td> <td> </td> <td> </td> </tr> <tr> <td> </td> <td> </td> <td> </td> </tr> </table> | | REVISIONS | INIT. | DATE | | | | | | |
| REVISIONS | INIT. | DATE | | | | | | | | |
| | | | | | | | | | | |
| | | | | | | | | | | |

SCALE
N/A

750 Greenfield Parkway, Garner, NC 27529

CAD FILE NAME: FS_4.001.dgn

14-JUN-2018 12:03 D:\projects\atkins\pwworking\cmt\offices\curr\100056469 U-6015 B-C Sig Sys\Task 11_Comms#S 4.001.dgn

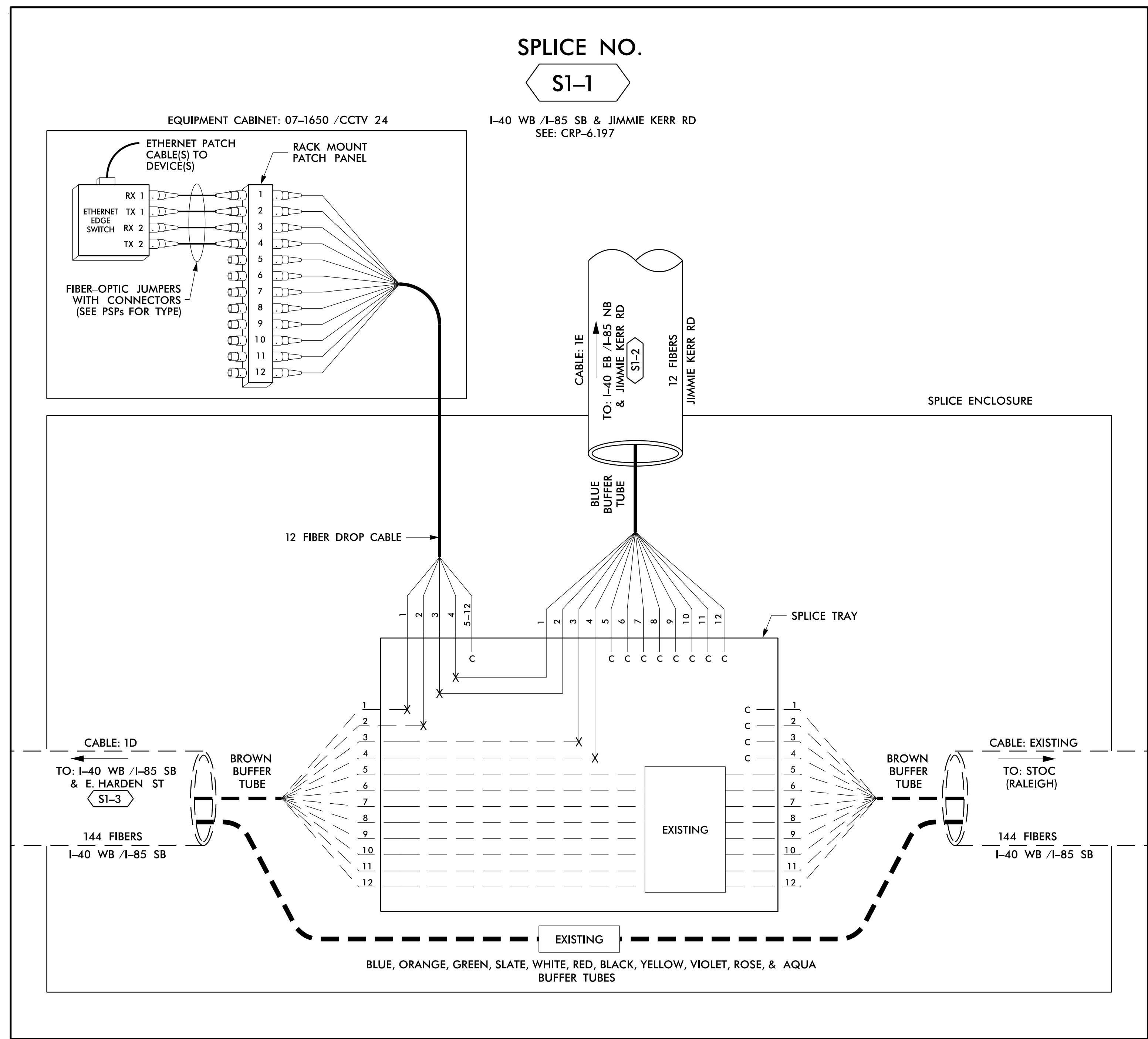

14 JUN 2018 12:03
 D:\projects\proj\100056469 U-6015 B-C Sig Sys\Task 11_Coms\Fs 4.002.dgn
 S:\DCS\653 AT_LUS355433

LEGEND

| | | | |
|-------------------|-------------|----------------------|--|
| COLOR CODE | | | |
| TIA/EIA 598-B | | | |
| (1) BLUE | (7) RED | EXPRESS | EXPRESS ENTIRE BUFFER TUBE /FIBERS THROUGH WITHOUT CUTTING |
| (2) ORANGE | (8) BLACK | BUFFER SPLICE | SPLICE ALL FIBERS IN BUFFER TUBE COLOR TO COLOR |
| (3) GREEN | (9) YELLOW | EXISTING | EXISTING BUFFER TUBE /FIBERS DO NOT MODIFY EXISTING SPLICES OR EXPRESSED FIBERS. |
| (4) BROWN | (10) VIOLET | | |
| (5) SLATE | (11) ROSE | | |
| (6) WHITE | (12) AQUA | | |

X = FUSION SPLICE INDIVIDUAL FIBER
C = CAP AND SEAL

- NOTES**
- UNUSED FIBERS LEFT COILED AND STORED IN SPLICE TRAY
 - UNUSED BUFFER TUBES LEFT COILED AND STORED IN SPLICE ENCLOSURE
 - EDGE SWITCH CONFIGURATIONS ARE GENERIC. CONTRACTOR IS RESPONSIBLE FOR DETERMINING/ENSURING THE PROPER TERMINATIONS.

ATKINS 1616 EAST MILLBROOK ROAD, SUITE 160
RALEIGH, NORTH CAROLINA 27609
(919) 876-6888 NCBEEES #F-0326

DOCUMENT NOT CONSIDERED FINAL UNLESS ALL SIGNATURES COMPLETED

Prepared for the Offices of:

 State of North Carolina
 Department of Transportation

Burlington-Graham Signal System
Fiber-Optic Splicing Details

Division 7 Alamance County Burlington & Graham

PLAN DATE: June 2018 REVIEWED BY: HA BADGETT

PREPARED BY: BJ SLOCUM REVIEWED BY: DL JONES

| REVISIONS | INIT. | DATE |
|-----------|-------|------|
| | | |
| | | |

SCALE: N/A

750 Greenfield Parkway, Garner, NC 27529

SEAL
 NORTH CAROLINA PROFESSIONAL ENGINEER
 SEAL 040877
 BRADFORD J. SLOCUM
 15/2018
 DATE

CADD File name: FS 4.002.dgn

SPLICE NO.

S1-2

I-40 EB / I-85 NB & JIMMIE KERR RD
SEE: CRP-6.197

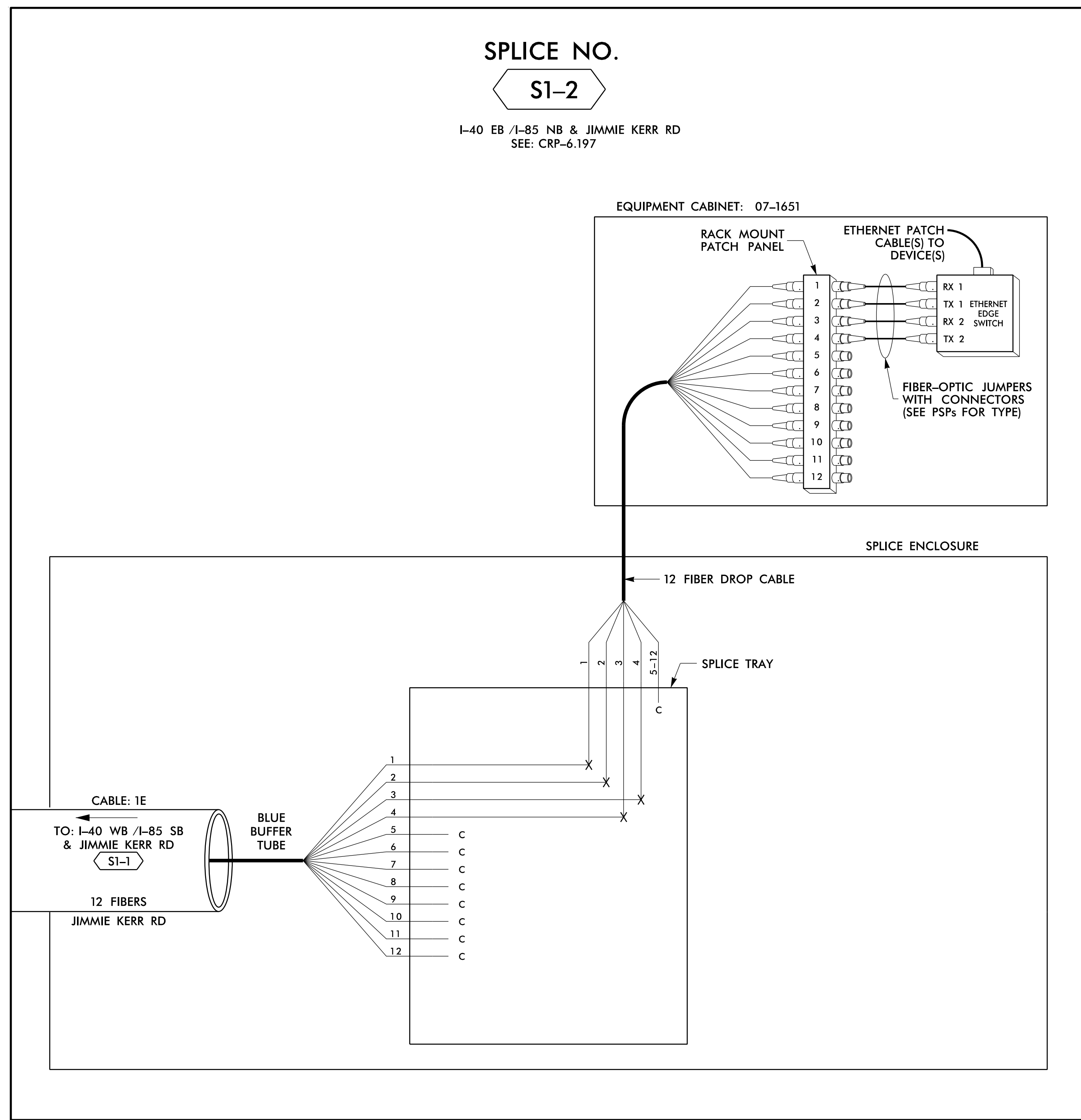

LEGEND

| | | | |
|-----------------------------|-------------|------------------------------------|---|
| COLOR CODE TIA/EIA 598-B | | X = FUSION SPlice INDIVIDUAL FIBER | |
| (1) BLUE | (7) RED | EXPRESS | EXPRESS ENTIRE BUFFER TUBE / FIBERS THROUGH WITHOUT CUTTING |
| (2) ORANGE | (8) BLACK | BUFFER SPlice | SPlice ALL FIBERS IN BUFFER TUBE COLOR TO COLOR |
| (3) GREEN | (9) YELLOW | EXISTING | EXISTING BUFFER TUBE / FIBERS DO NOT MODIFY EXISTING SPlices OR EXPRESSED FIBERS. |
| (4) BROWN | (10) VIOLET | | |
| (5) SLATE | (11) ROSE | | |
| (6) WHITE | (12) AQUA | | |

NOTES

- UNUSED FIBERS LEFT COILED AND STORED IN SPLICE TRAY
- UNUSED BUFFER TUBES LEFT COILED AND STORED IN SPLICE ENCLOSURE
- EDGE SWITCH CONFIGURATIONS ARE GENERIC. CONTRACTOR IS RESPONSIBLE FOR DETERMINING/ENSURING THE PROPER TERMINATIONS.

ATKINS 1616 EAST MILLBROOK ROAD, SUITE 160
RALEIGH, NORTH CAROLINA 27609
(919) 876-6888 NCBEEES #F-0326

DOCUMENT NOT CONSIDERED FINAL UNLESS ALL SIGNATURES COMPLETED

| | | | |
|--|---|------------|------|
| | Burlington-Graham Signal System Fiber-Optic Splicing Details | | |
| | Division 7 Alamance County Burlington & Graham | | |
| PLAN DATE: June 2018 PREPARED BY: BJ SLOCUM | REVIEWED BY: HA BADGETT REVIEWED BY: DL JONES | | |
| SCALE: N/A | REVISIONS | INIT. DATE | DATE |

14 JUN 2018 12:04
 D:\Technical\Projects\U-6015 B-C Sig Sys\Task 11_Comms\F S 4.003.dgn
 S:\DCS\BJ AT_LUS355433

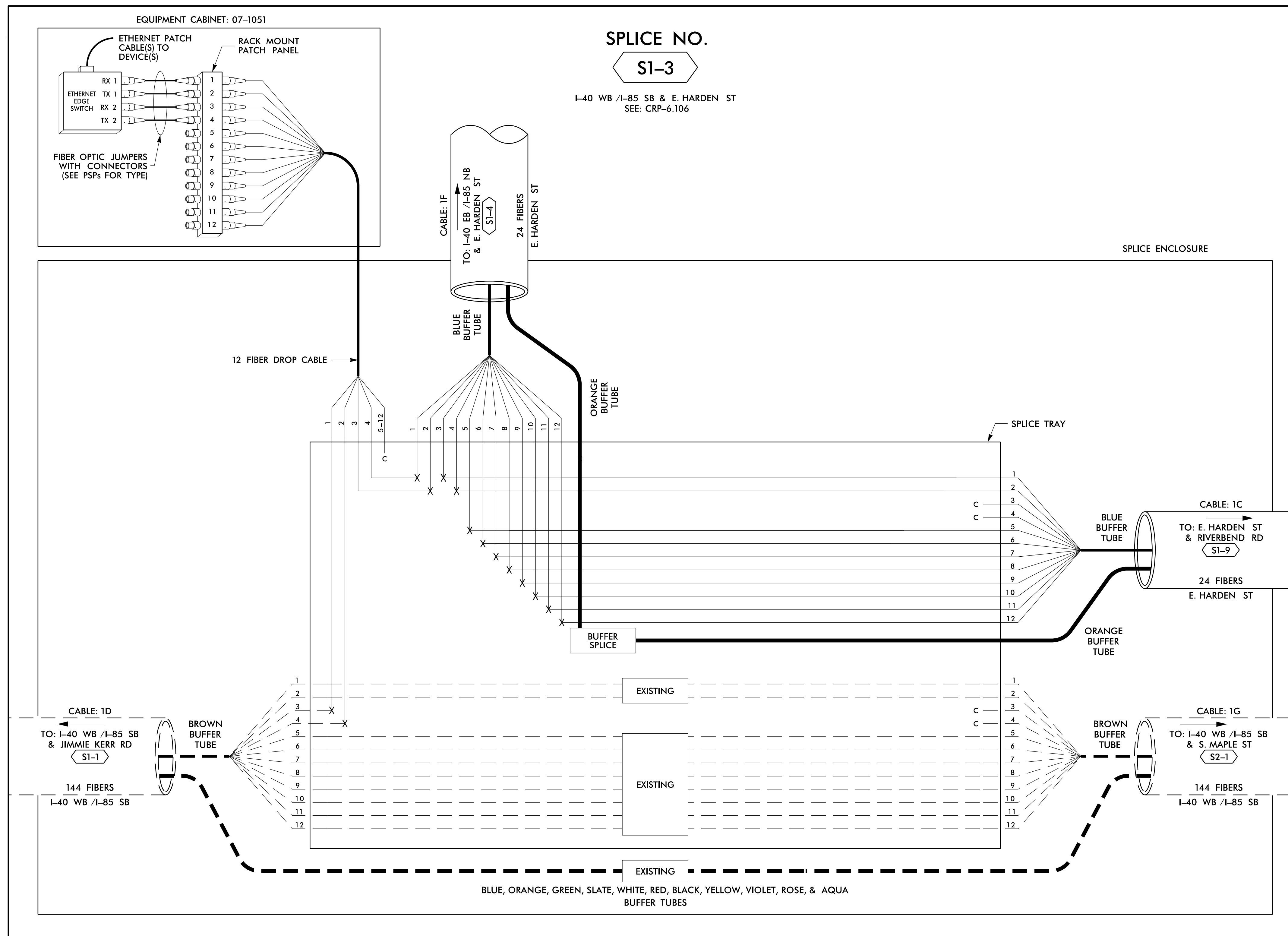

14 JUN 2018 12:04
 D:\projects\11_00056469_U-6015_B-C_Sig_Sys\Task_11_Comms\FS_4_004.dgn
 S:\033633 AT_LUS355433

LEGEND

| | | | |
|-----------------------------|-------------|--|--|
| COLOR CODE TIA/EIA 598-B | | X = FUSION SPlice INDIVIDUAL FIBER C = CAP AND SEAL | |
| (1) BLUE | (7) RED | EXPRESS | EXPRESS ENTIRE BUFFER TUBE /FIBERS THROUGH WITHOUT CUTTING |
| (2) ORANGE | (8) BLACK | BUFFER SPlice | SPlice ALL FIBERS IN BUFFER TUBE COLOR TO COLOR |
| (3) GREEN | (9) YELLOW | EXISTING | EXISTING BUFFER TUBE /FIBERS DO NOT MODIFY EXISTING SPlices OR EXPRESSED FIBERS. |
| (4) BROWN | (10) VIOLET | | |
| (5) SLATE | (11) ROSE | | |
| (6) WHITE | (12) AQUA | | |

NOTES

- UNUSED FIBERS LEFT COILED AND STORED IN SPICE TRAY
- UNUSED BUFFER TUBES LEFT COILED AND STORED IN SPICE ENCLOSURE
- EDGE SWITCH CONFIGURATIONS ARE GENERIC. CONTRACTOR IS RESPONSIBLE FOR DETERMINING/ENSURING THE PROPER TERMINATIONS.

ATKINS 1616 EAST MILLBROOK ROAD, SUITE 160
 RALEIGH, NORTH CAROLINA 27609
 (919) 876-6888 NCBEEs #F-0326

DOCUMENT NOT CONSIDERED FINAL UNLESS ALL SIGNATURES COMPLETED

| | | | |
|--|--|---|--|
| Prepared for the Offices of: 750 Greenfield Parkway, Garner, NC 27529 SCALE: N/A | Burlington-Graham Signal System Fiber-Optic Splicing Details | | SEAL NORTH CAROLINA PROFESSIONAL ENGINEER SEAL 040877 BRADFORD J. SLOCUM 15/2018 DATE |
| | Division 7 Alamance County PLAN DATE: June 2018 PREPARED BY: BJ SLOCUM | Burlington & Graham REVIEWED BY: HA BADGETT REVIEWED BY: DL JONES | |
| | REVISIONS | INIT. DATE | |
| | CAD File name: FS_4.004.dgn | | |