

**This electronic collection of documents is provided
for the convenience of the user
and is Not a Certified Document –**

**The documents contained herein were originally issued
and sealed by the individuals whose names and license
numbers appear on each page, on the dates appearing
with their signature on that page.**

**This file or an individual page
shall not be considered a certified document.**

MATCHLINE - SHEET CRP-6.002

MATCHLINE - SHEET CRP-6.004

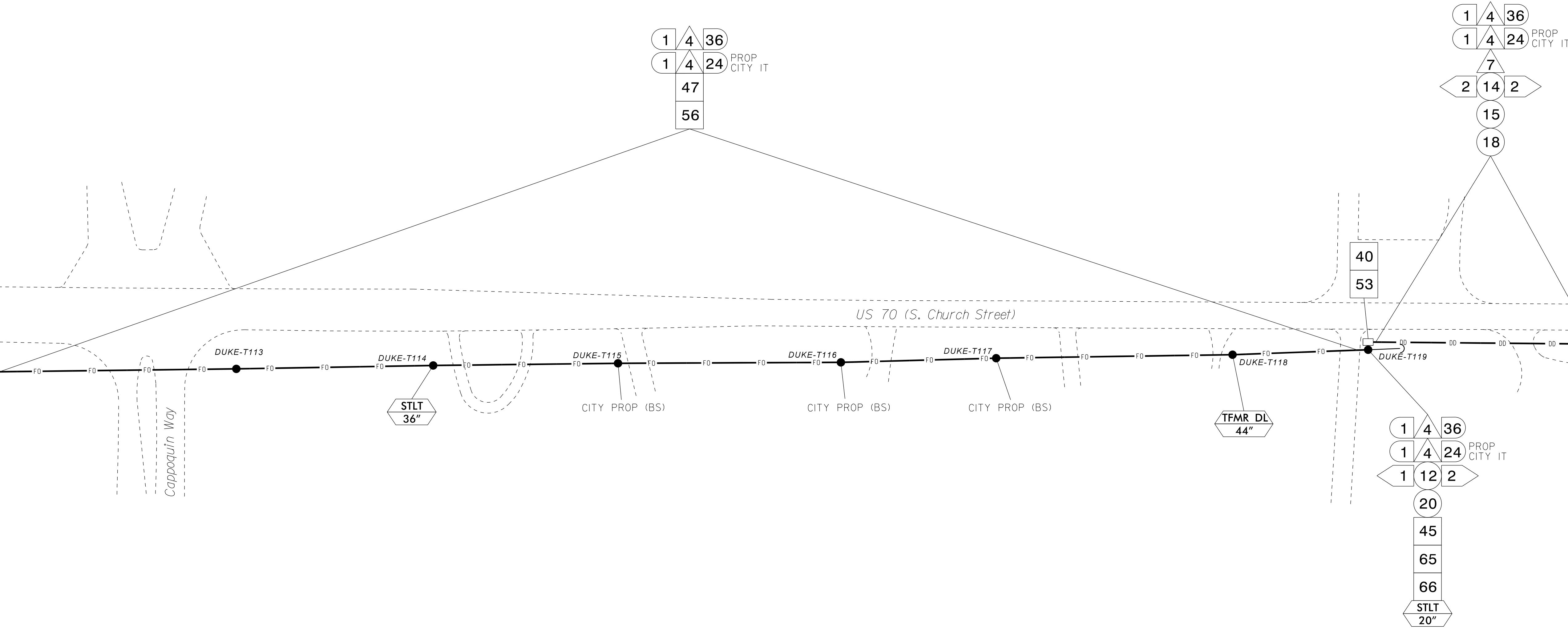

- NOTES:**
- UNLESS OTHERWISE NOTED:
 - OVERLASH NEW FIBER OPTIC CABLE TO EXISTING COMMUNICATIONS CABLE.
 - ATTACH NEW MESSENGER CABLE 40" BELOW POWER.
 - ATTACH ON FRONT SIDE (FS) OF POLE.
 - SEAL ALL CONDUIT ENDS WITH DUCT AND CONDUIT SEALER AT ALL JUNCTION BOX / CABINET ENTRANCES.

ATTACHMENT POINT:

XXX
YYY DISTANCE ABOVE (IN)
REFERENCE POINT

YYY
XXX REFERENCE POINT
DISTANCE BELOW (IN)

CONSTRUCTION NOTE SYMBOLOLOGY KEY

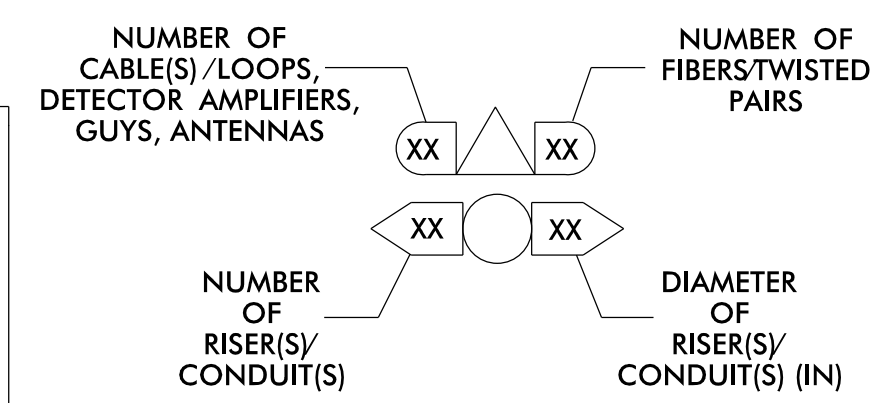

ATKINS 1616 EAST MILLBROOK ROAD, SUITE 160
RALEIGH, NORTH CAROLINA 27609
(919) 876-6888 NCBEES #F-0326

DOCUMENT NOT CONSIDERED FINAL UNLESS ALL SIGNATURES COMPLETED

1 INSTALL CATEGORY 6 CABLE	11 INSTALL RIGID, GALVANIZED STEEL RISER WITH WEATHERHEAD	22 INSTALL NEW CONDUIT INTO CABINET BASE (USE EX CABINET ENTRANCE WHEN AVAILABLE)	32 MODIFY EXISTING SPLICE ENCLOSURE OR INTERCONNECT CENTER	43 REMOVE EXISTING WOOD POLE	55 LASH CABLE(S) TO EXISTING MESSENGER CABLE	66 BOND RISER TO POLE GROUND
2 INSTALL LOW VOLTAGE POWER CABLE (24VAC)	12 INSTALL RIGID, GALVANIZED STEEL RISER WITH HEAT SHRINK TUBING	23 INSTALL NEW RISER INTO CABINET BASE (USE EX CABINET ENTRANCE WHEN AVAILABLE)	33 REMOVE EXISTING SPLICE / HUB / CCTV CABINET	44 INSTALL AERIAL GUY ASSEMBLY	56 LASH CABLE(S) TO NEW MESSENGER CABLE	67 BOND TRACER WIRE TO EQUIPMENT GROUND BUS
3 INSTALL COMPOSITE CCTV CABLE	13 INSTALL HEAT SHRINK TUBING KIT	24 INSTALL NEW CONDUIT INTO POLE MOUNTED CABINET	34 INSTALL CABINET FOUNDATION	45 INSTALL STANDARD GUY ASSEMBLY	57 MODIFY EXISTING ELECTRICAL SERVICE FOR CCTV	68 BOND TRACER WIRE TO POLE GROUND
4 INSTALL SMFO CABLE	14 INSTALL HIGH DENSITY POLYETHYLENE CONDUIT	25 INSTALL NEW RISER INTO POLE MOUNTED CABINET	35 REMOVE EXISTING CABINET FOUNDATION	46 INSTALL SIDEWALK GUY ASSEMBLY	58 INSTALL NEW ELECTRICAL SERVICE FOR CCTV OR RADIO	69 HANDLASH AND INSTALL AERIAL CABLE PROTECTOR
5 INSTALL COAXIAL ANTENNA CABLE	15 DIRECTIONAL DRILL CONDUIT	26 INSTALL DIGITAL VIDEO ENCODER	36 INSTALL CCTV CAMERA ASSEMBLY	47 INSTALL MESSENGER CABLE	59 INSTALL NEW POLE MOUNTED CCTV CABINET (336)	70 INSTALL CCTV CABINET DISCONNECT
6 INSTALL FIBER-OPTIC DROP CABLE	16 BORE AND JACK CONDUIT	27 INSTALL NEW ETHERNET EDGE SWITCH IN CABINET	37 INSTALL CCTV WOOD POLE	48 REMOVE EXISTING COMMUNICATIONS CABLE AND MESSENGER CABLE	60 INSTALL NEW CCTV CABINET (NEMA TYPE 4)	71 INSTALL MANAGED ETHERNET SWITCH
7 INSTALL TRACER WIRE	17 INSTALL CABLE(S) IN EXISTING CONDUIT	28 INSTALL INTERCONNECT CENTER, PATCH PANEL, JUMPERS, AND FUSION SPLICE CABLE IN CABINET	38 INSTALL STANDARD SIZE JUNCTION BOX	49 REMOVE EXISTING COMMUNICATIONS CABLE	60A INSTALL NEW POLE MOUNTED CABINET FOR ANTENNA (RADIO)	72 INSTALL CCTV METAL POLE
8 INSTALL CONDUIT UNDERGROUND	18 INSTALL CABLE(S) IN NEW CONDUIT	29 INSTALL UNDERGROUND SPLICE ENCLOSURE	39 INSTALL SPECIAL-SIZED JUNCTION BOX	50 INSTALL SERVICE CONDUCTORS	61 REMOVE EXISTING CCTV CAMERA ASSEMBLY	73 REMOVE EXISTING CCTV METAL POLE
9 INSTALL PVC CONDUIT	19 INSTALL CABLE(S) IN EXISTING RISER(S)	30 INSTALL AERIAL SPLICE ENCLOSURE	40 INSTALL OVER-SIZED JUNCTION BOX	51 INSTALL CABLE STORAGE GUIDE(S) [SNOW SHOE(S)] AND STORE 100 FEET OF EACH CABLE	62 NEW CABINET ENTRANCE INTO NEW FOUNDATION	74 REMOVE WIRELESS COMMUNICATIONS EQUIPMENT
10 INSTALL RIGID, GALVANIZED STEEL CONDUIT	20 INSTALL CABLE(S) IN NEW RISER(S)	31 INSTALL SPLICE CABINET	41 REMOVE EXISTING JUNCTION BOX	52 INSTALL DELINEATOR MARKER	63 DRILL/CORE DRILL EXISTING FOUNDATION	75 BACKPULL AND COIL CITY IT CABLE
			42 INSTALL WOOD POLE	53 STORE 30' OF COMMUNICATIONS CABLE (EACH CABLE)	64 INTERCEPT AND REROUTE EXISTING CONDUITS	76 INSTALL 2.4 GHZ RADIO AND PANEL ANTENNA
				54 LASH CABLE(S) TO EXISTING SIGNAL/COMMUNICATIONS CABLE	65 BOND MESSENGER TO POLE GROUND	77 INSTALL BASE MOUNTED CCTV CABINET WITH EXTENDER (336)

Prepared for the Offices of:

 750 Greenfield Parkway, Garner, NC 27529

Burlington-Graham Signal System Cable Routing Plans

Division 7 Alamance County Burlington & Graham

PLAN DATE: June 2018 REVIEWED BY: M B Toth

PREPARED BY: ANE/AJH/VJP/NAP/JAW REVIEWED BY: BJ Slocum

REVISIONS INIT. DATE

SEAL
 NORTH CAROLINA PROFESSIONAL ENGINEER
 SEAL 025892
 MELISSA B. TOTH
 MELISSA B. TOTH/13/2018
 DATE

13-JUN-2018 15:42
 01:TC:osport:tdt:loc:tr:ffc:cur:100056469 U-6015 B-G Sig Sys:task 11_CL:ACL-003.dgn
 ENCA5396 AT LUS333048

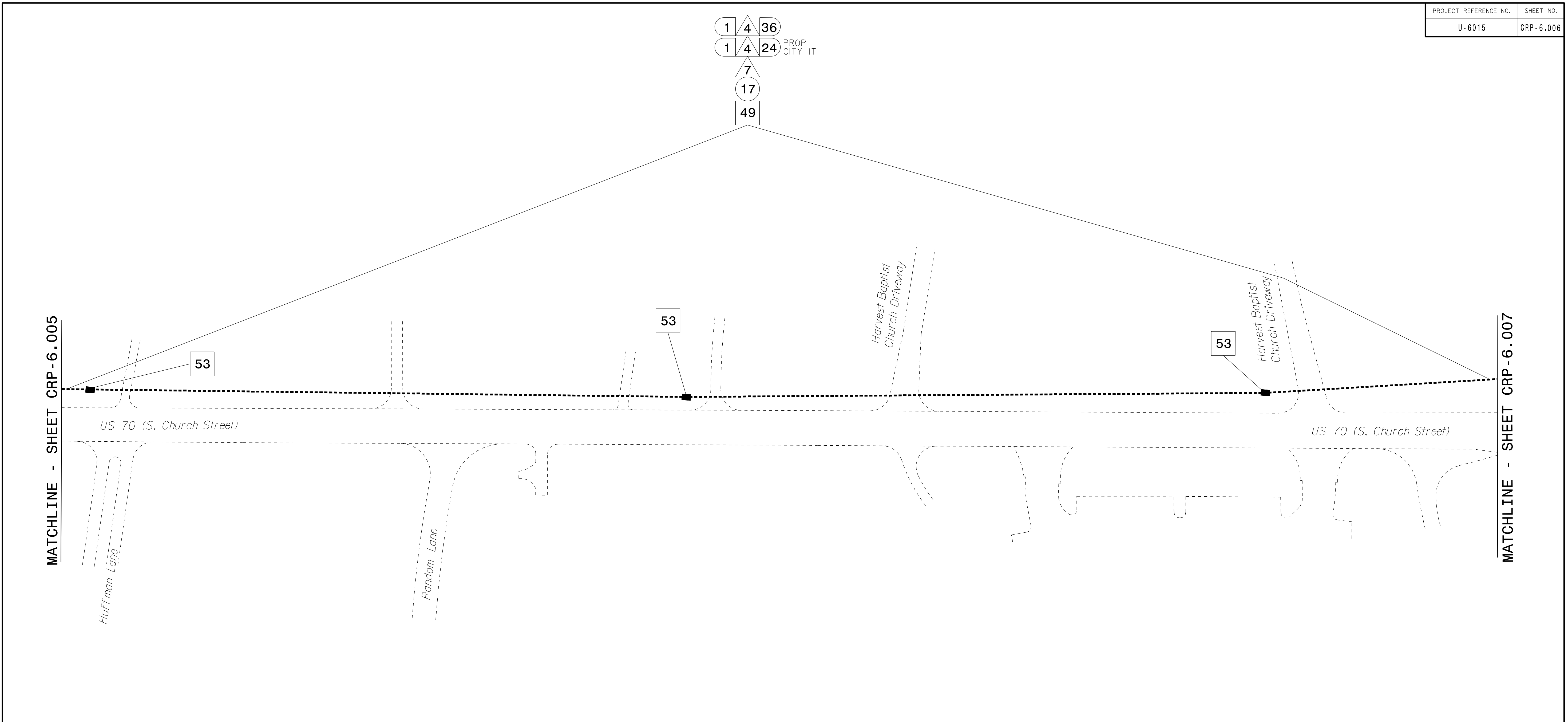

MATCHLINE - SHEET CRP-6.005

MATCHLINE - SHEET CRP-6.007

- NOTES:**
- UNLESS OTHERWISE NOTED:
 - OVERLASH NEW FIBER OPTIC CABLE TO EXISTING COMMUNICATIONS CABLE.
 - ATTACH NEW MESSENGER CABLE 40" BELOW POWER.
 - ATTACH ON FRONT SIDE (FS) OF POLE.
 - SEAL ALL CONDUIT ENDS WITH DUCT AND CONDUIT SEALER AT ALL JUNCTION BOX / CABINET ENTRANCES.

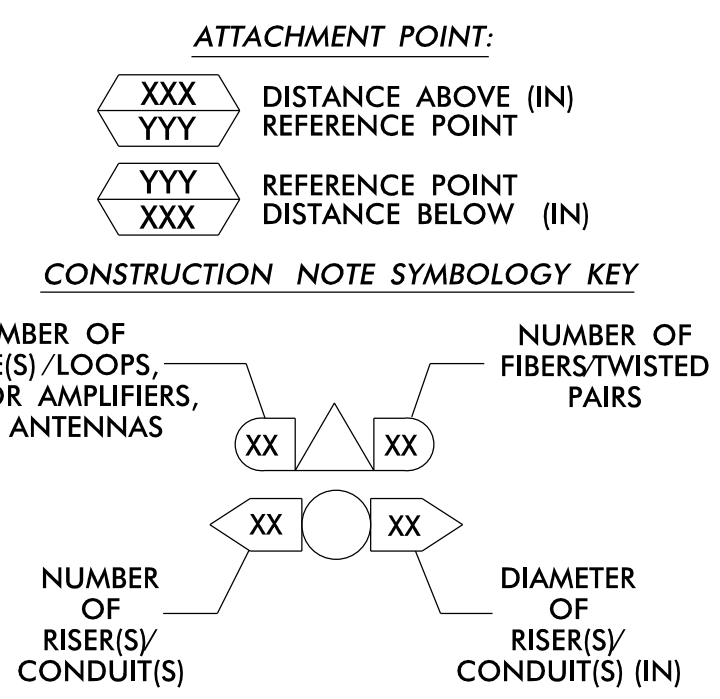

1	INSTALL CATEGORY 6 CABLE	11	INSTALL RIGID, GALVANIZED STEEL RISER WITH WEATHERHEAD	22	INSTALL NEW CONDUIT INTO CABINET BASE (USE EX CABINET ENTRANCE WHEN AVAILABLE)	32	MODIFY EXISTING SPLICE ENCLOSURE OR INTERCONNECT CENTER	43	REMOVE EXISTING WOOD POLE	55	LASH CABLE(S) TO EXISTING MESSENGER CABLE	66	BOND RISER TO POLE GROUND
2	INSTALL LOW VOLTAGE POWER CABLE (24VAC)	12	INSTALL RIGID, GALVANIZED STEEL RISER WITH HEAT SHRINK TUBING	23	INSTALL NEW RISER INTO CABINET BASE (USE EX CABINET ENTRANCE WHEN AVAILABLE)	33	REMOVE EXISTING SPLICE /HUB /CCTV CABINET	44	INSTALL AERIAL GUY ASSEMBLY	56	LASH CABLE(S) TO NEW MESSENGER CABLE	67	BOND TRACER WIRE TO EQUIPMENT GROUND BUS
3	INSTALL COMPOSITE CCTV CABLE	13	INSTALL HEAT SHRINK TUBING KIT	24	INSTALL NEW CONDUIT INTO POLE MOUNTED CABINET	34	INSTALL CABINET FOUNDATION	45	INSTALL STANDARD GUY ASSEMBLY	57	MODIFY EXISTING ELECTRICAL SERVICE FOR CCTV	68	BOND TRACER WIRE TO POLE GROUND
4	INSTALL SMFO CABLE	14	INSTALL HIGH DENSITY POLYETHYLENE CONDUIT	25	INSTALL NEW RISER INTO POLE MOUNTED CABINET	35	REMOVE EXISTING CABINET FOUNDATION	46	INSTALL SIDEWALK GUY ASSEMBLY	58	INSTALL NEW ELECTRICAL SERVICE FOR CCTV OR RADIO	69	HANDLASH AND INSTALL AERIAL CABLE PROTECTOR
5	INSTALL COAXIAL ANTENNA CABLE	15	DIRECTIONAL DRILL CONDUIT	26	INSTALL DIGITAL VIDEO ENCODER	36	INSTALL CCTV CAMERA ASSEMBLY	47	INSTALL MESSENGER CABLE	59	INSTALL NEW POLE MOUNTED CCTV CABINET (336)	70	INSTALL CCTV CABINET DISCONNECT
6	INSTALL FIBER-OPTIC DROP CABLE	16	BORE AND JACK CONDUIT	27	INSTALL NEW ETHERNET EDGE SWITCH IN CABINET	37	INSTALL CCTV WOOD POLE	48	REMOVE EXISTING COMMUNICATIONS CABLE AND MESSENGER CABLE	60	INSTALL NEW CCTV CABINET (NEMA TYPE 4)	71	INSTALL MANAGED ETHERNET SWITCH
7	INSTALL TRACER WIRE	17	INSTALL CABLE(S) IN EXISTING CONDUIT	28	INSTALL INTERCONNECT CENTER, PATCH PANEL, JUMPERS, AND FUSION SPLICE CABLE IN CABINET	38	INSTALL STANDARD SIZE JUNCTION BOX	49	REMOVE EXISTING COMMUNICATIONS CABLE	60A	INSTALL NEW POLE MOUNTED CABINET FOR ANTENNA (RADIO)	72	INSTALL CCTV METAL POLE
8	INSTALL CONDUIT UNDERGROUND	18	INSTALL CABLE(S) IN NEW CONDUIT	29	INSTALL UNDERGROUND SPLICE ENCLOSURE	39	INSTALL SPECIAL-SIZED JUNCTION BOX	50	INSTALL SERVICE CONDUCTORS	61	REMOVE EXISTING CCTV CAMERA ASSEMBLY	73	REMOVE EXISTING CCTV METAL POLE
9	INSTALL PVC CONDUIT	19	INSTALL CABLE(S) IN EXISTING RISER(S)	30	INSTALL AERIAL SPLICE ENCLOSURE	40	INSTALL OVER-SIZED JUNCTION BOX	51	INSTALL CABLE STORAGE GUIDE(S) [SNOW SHOE(S)] AND STORE 100 FEET OF EACH CABLE	62	NEW CABINET ENTRANCE INTO NEW FOUNDATION	74	REMOVE WIRELESS COMMUNICATIONS EQUIPMENT
10	INSTALL RIGID, GALVANIZED STEEL CONDUIT	21	INSTALL CABLE(S) IN EXISTING CABINET ENTRANCE	31	INSTALL SPLICE CABINET	41	REMOVE EXISTING JUNCTION BOX	52	INSTALL DELINEATOR MARKER	63	DRILL/CORE DRILL EXISTING FOUNDATION	75	BACKPULL AND COIL CITY IT CABLE
						42	INSTALL WOOD POLE	53	STORE 30' OF COMMUNICATIONS CABLE (EACH CABLE)	76	INSTALL 2.4 GHZ RADIO AND PANEL ANTENNA		
								54	LASH CABLE(S) TO EXISTING SIGNAL/COMMUNICATIONS CABLE	77	INSTALL BASE MOUNTED CCTV CABINET WITH EXTENDER (336)		

ATKINS 1616 EAST MILLBROOK ROAD, SUITE 160 RALEIGH, NORTH CAROLINA 27609 (919) 876-6888 NCBEES #F-0326

DOCUMENT NOT CONSIDERED FINAL UNLESS ALL SIGNATURES COMPLETED

Burlington-Graham Signal System Cable Routing Plans

Division 7 Alamance County Burlington & Graham

PLAN DATE: June 2018 PREPARED BY: ANE/AJH/VJP/NAP/JAW REVIEWED BY: M B Toth

750 Greenfield Parkway, Garner, NC 27529

SCALE 0 50 1"=50'

SEAL NORTH CAROLINA PROFESSIONAL ENGINEER MELISSA B. TOOTH 025892

Melissa B. Toth 6/13/2018

CADD File name: CL-006.dgn

13-JUN-2018 15:42 0:\projects\p01\carr\carr\carr\11_01\CL-006.dgn AT LUS330048

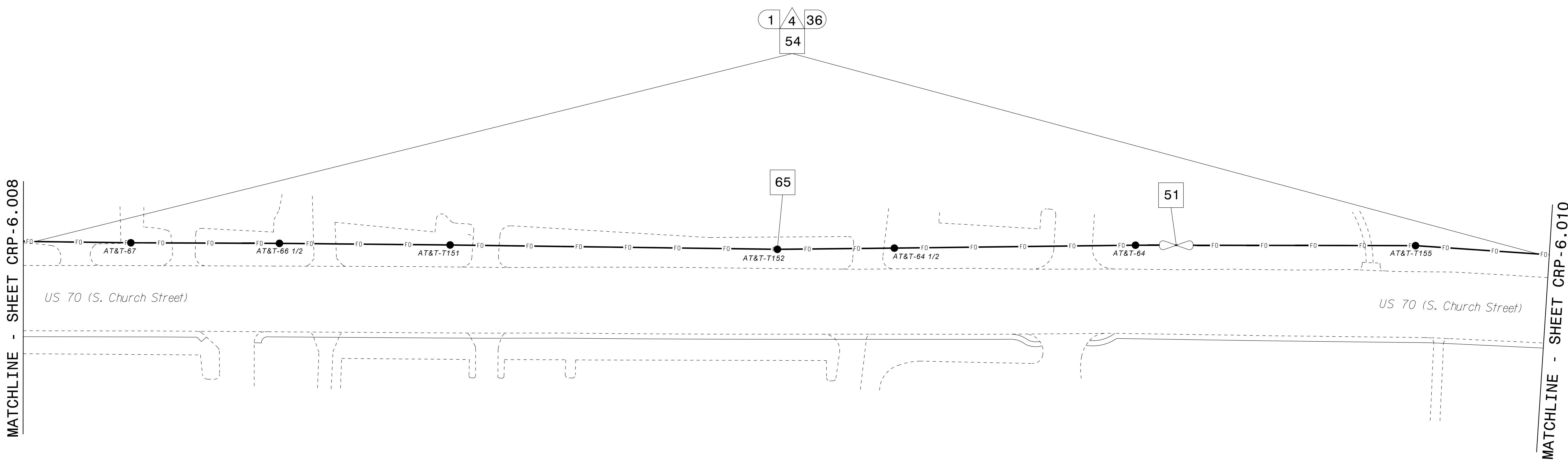

NOTES:
 1. UNLESS OTHERWISE NOTED:
 - OVERLASH NEW FIBER OPTIC CABLE TO EXISTING COMMUNICATIONS CABLE.
 - ATTACH NEW MESSENGER CABLE 40" BELOW POWER.
 - ATTACH ON FRONT SIDE (FS) OF POLE.
 2. SEAL ALL CONDUIT ENDS WITH DUCT AND CONDUIT SEALER AT ALL JUNCTION BOX / CABINET ENTRANCES.

ATTACHMENT POINT:
 XXX
 YYY DISTANCE ABOVE (IN)
 REFERENCE POINT
 YYY
 XXX REFERENCE POINT
 DISTANCE BELOW (IN)
CONSTRUCTION NOTE SYMBOLOLOGY KEY

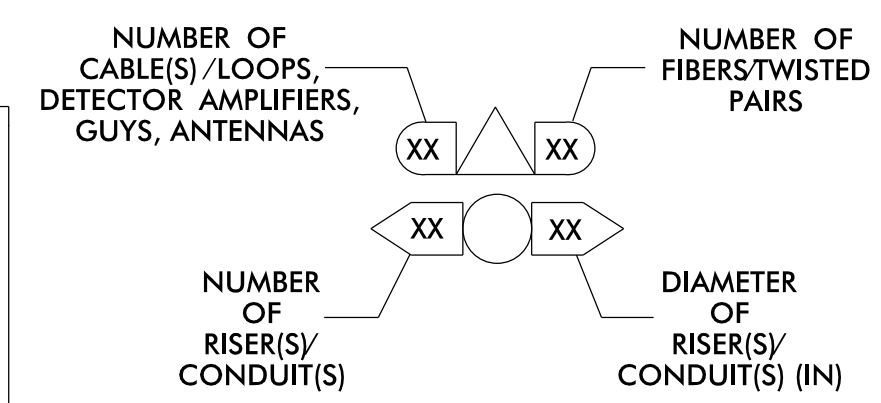

1 INSTALL CATEGORY 6 CABLE	11 INSTALL RIGID, GALVANIZED STEEL RISER WITH WEATHERHEAD	22 INSTALL NEW CONDUIT INTO CABINET BASE (USE EX CABINET ENTRANCE WHEN AVAILABLE)	32 MODIFY EXISTING SPLICE ENCLOSURE OR INTERCONNECT CENTER	43 REMOVE EXISTING WOOD POLE	55 LASH CABLE(S) TO EXISTING MESSENGER CABLE	66 BOND RISER TO POLE GROUND
2 INSTALL LOW VOLTAGE POWER CABLE (24VAC)	12 INSTALL RIGID, GALVANIZED STEEL RISER WITH HEAT SHRINK TUBING	23 INSTALL NEW RISER INTO CABINET BASE (USE EX CABINET ENTRANCE WHEN AVAILABLE)	33 REMOVE EXISTING SPLICE /HUB /CCTV CABINET	44 INSTALL AERIAL GUY ASSEMBLY	56 LASH CABLE(S) TO NEW MESSENGER CABLE	67 BOND TRACER WIRE TO EQUIPMENT GROUND BUS
3 INSTALL COMPOSITE CCTV CABLE	13 INSTALL HEAT SHRINK TUBING KIT	24 INSTALL NEW CONDUIT INTO POLE MOUNTED CABINET	34 INSTALL CABINET FOUNDATION	45 INSTALL STANDARD GUY ASSEMBLY	57 MODIFY EXISTING ELECTRICAL SERVICE FOR CCTV	68 BOND TRACER WIRE TO POLE GROUND
4 INSTALL SMFO CABLE	14 INSTALL HIGH DENSITY POLYETHYLENE CONDUIT	25 INSTALL NEW RISER INTO POLE MOUNTED CABINET	35 REMOVE EXISTING CABINET FOUNDATION	46 INSTALL SIDEWALK GUY ASSEMBLY	58 INSTALL NEW ELECTRICAL SERVICE FOR CCTV OR RADIO	69 HANDLASH AND INSTALL AERIAL CABLE PROTECTOR
5 INSTALL COAXIAL ANTENNA CABLE	15 DIRECTIONAL DRILL CONDUIT	26 INSTALL DIGITAL VIDEO ENCODER	36 INSTALL CCTV CAMERA ASSEMBLY	47 INSTALL MESSENGER CABLE	59 INSTALL NEW POLE MOUNTED CCTV CABINET (336)	70 INSTALL CCTV CABINET DISCONNECT
6 INSTALL FIBER-OPTIC DROP CABLE	16 BORE AND JACK CONDUIT	27 INSTALL NEW ETHERNET EDGE SWITCH IN CABINET	37 INSTALL CCTV WOOD POLE	48 REMOVE EXISTING COMMUNICATIONS CABLE AND MESSENGER CABLE	60 INSTALL NEW CCTV CABINET (NEMA TYPE 4)	71 INSTALL MANAGED ETHERNET SWITCH
7 INSTALL TRACER WIRE	17 INSTALL CABLE(S) IN EXISTING CONDUIT	28 INSTALL INTERCONNECT CENTER, PATCH PANEL, JUMPERS, AND FUSION SPLICE CABLE IN CABINET	38 INSTALL STANDARD SIZE JUNCTION BOX	49 REMOVE EXISTING COMMUNICATIONS CABLE	60A INSTALL NEW POLE MOUNTED CABINET FOR ANTENNA (RADIO)	72 INSTALL CCTV METAL POLE
8 INSTALL CONDUIT UNDERGROUND	18 INSTALL CABLE(S) IN NEW CONDUIT	29 INSTALL UNDERGROUND SPLICE ENCLOSURE	39 INSTALL SPECIAL-SIZED JUNCTION BOX	50 INSTALL SERVICE CONDUCTORS	61 REMOVE EXISTING CCTV CAMERA ASSEMBLY	73 REMOVE EXISTING CCTV METAL POLE
9 INSTALL PVC CONDUIT	19 INSTALL CABLE(S) IN EXISTING RISER(S)	30 INSTALL AERIAL SPLICE ENCLOSURE	40 INSTALL OVER-SIZED JUNCTION BOX	51 INSTALL CABLE STORAGE GUIDE(S) [SNOW SHOE(S)] AND STORE 100 FEET OF EACH CABLE	62 NEW CABINET ENTRANCE INTO NEW FOUNDATION	74 REMOVE WIRELESS COMMUNICATIONS EQUIPMENT
10 INSTALL RIGID, GALVANIZED STEEL CONDUIT	20 INSTALL CABLE(S) IN NEW RISER(S)	31 INSTALL SPLICE CABINET	41 REMOVE EXISTING JUNCTION BOX	52 INSTALL DELINEATOR MARKER	63 DRILL/CORE DRILL EXISTING FOUNDATION	75 BACKPULL AND COIL CITY IT CABLE
			42 INSTALL WOOD POLE	53 STORE 30' OF COMMUNICATIONS CABLE (EACH CABLE)	64 INTERCEPT AND REROUTE EXISTING CONDUITS	76 INSTALL 2.4 GHZ RADIO AND PANEL ANTENNA
				54 LASH CABLE(S) TO EXISTING SIGNAL/COMMUNICATIONS CABLE	65 BOND MESSENGER TO POLE GROUND	77 INSTALL BASE MOUNTED CCTV CABINET WITH EXTENDER (336)

Prepared for the Offices of:

750 Greenfield Parkway, Garner, NC 27529

Burlington-Graham Signal System Cable Routing Plans

Division 7 Alamance County Burlington & Graham

PLAN DATE: June 2018 PREPARED BY: ANE/AJH/VJP/NAP/JAW REVIEWED BY: M B Toth

REVISIONS: _____ INIT. DATE

DOCUMENT NOT CONSIDERED FINAL UNLESS ALL SIGNATURES COMPLETED

Melissa B. Toth 6/13/2018

13-JUN-2018 15:42
 0:\work\p001\proj\crp\crp-6\crp-6.dgn
 AT LUS3330048

SEE SIGNAL PLAN FOR SYSTEM DETECTOR INSTALLATION/ASSIGNMENT DETAILS. REFER TO "SYSTEM DETECTORS AND CONTROL ZONES" SCHEMATIC, FOR ADDITIONAL INFORMATION.

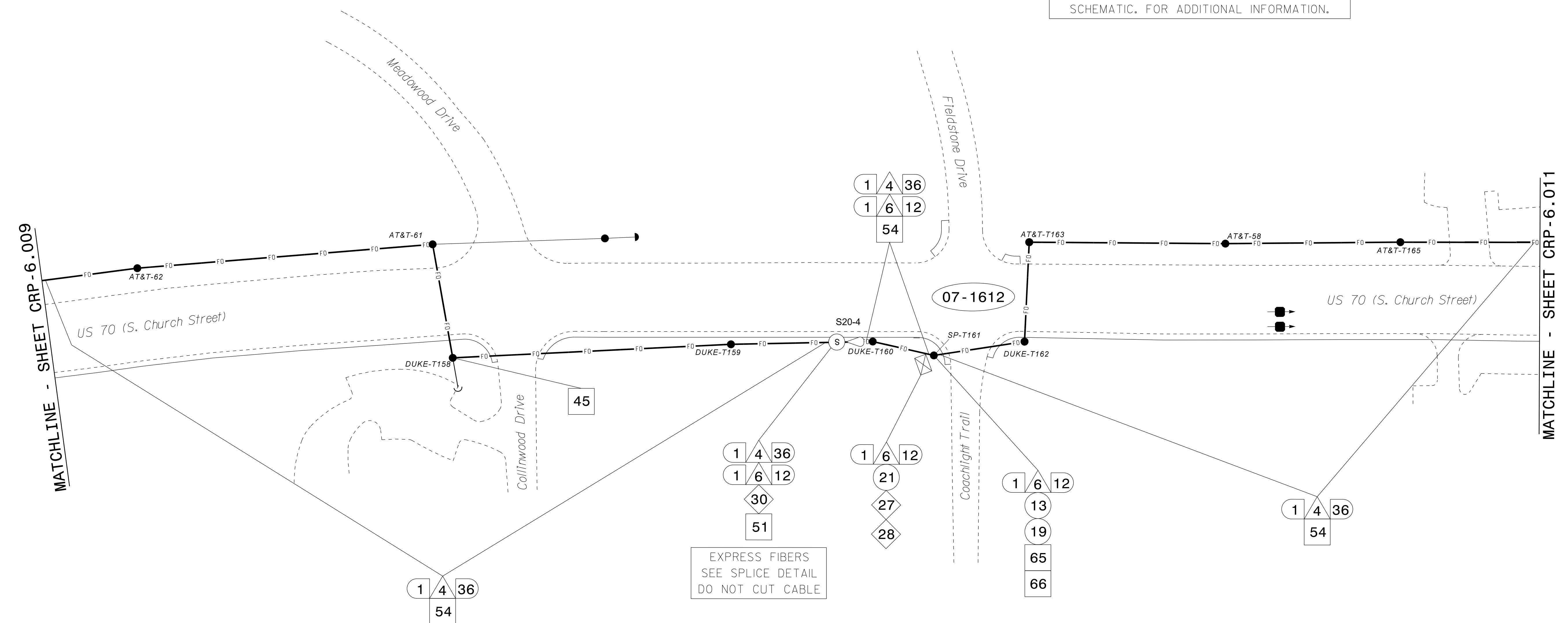

EXPRESS FIBERS
SEE SPICE DETAIL
DO NOT CUT CABLE

- NOTES:**
- UNLESS OTHERWISE NOTED:
 - OVERLASH NEW FIBER OPTIC CABLE TO EXISTING COMMUNICATIONS CABLE.
 - ATTACH NEW MESSENGER CABLE 40" BELOW POWER.
 - ATTACH ON FRONT SIDE (FS) OF POLE.
 - SEAL ALL CONDUIT ENDS WITH DUCT AND CONDUIT SEALER AT ALL JUNCTION BOX / CABINET ENTRANCES.

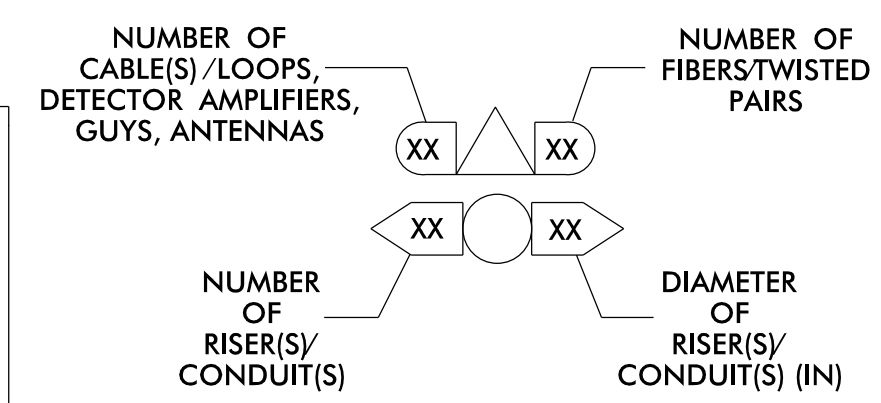
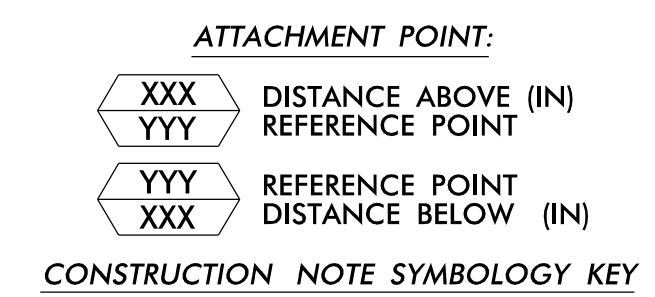

ATKINS 1616 EAST MILLBROOK ROAD, SUITE 160
RALEIGH, NORTH CAROLINA 27609
(919) 876-6888 NCBEES #F-0326

DOCUMENT NOT CONSIDERED FINAL UNLESS ALL SIGNATURES COMPLETED

1 INSTALL CATEGORY 6 CABLE	11 INSTALL RIGID, GALVANIZED STEEL RISER WITH WEATHERHEAD	22 INSTALL NEW CONDUIT INTO CABINET BASE (USE EX CABINET ENTRANCE WHEN AVAILABLE)	32 MODIFY EXISTING SPlice ENCLOSURE OR INTERCONNECT CENTER	43 REMOVE EXISTING WOOD POLE	55 LASH CABLE(S) TO EXISTING MESSENGER CABLE	66 BOND RISER TO POLE GROUND
2 INSTALL LOW VOLTAGE POWER CABLE (24VAC)	12 INSTALL RIGID, GALVANIZED STEEL RISER WITH HEAT SHRINK TUBING	23 INSTALL NEW RISER INTO CABINET BASE (USE EX CABINET ENTRANCE WHEN AVAILABLE)	33 REMOVE EXISTING SPlice / HUB / CCTV CABINET	44 INSTALL AERIAL GUY ASSEMBLY	56 LASH CABLE(S) TO NEW MESSENGER CABLE	67 BOND TRACER WIRE TO EQUIPMENT GROUND BUS
3 INSTALL COMPOSITE CCTV CABLE	13 INSTALL HEAT SHRINK TUBING KIT	24 INSTALL NEW CONDUIT INTO POLE MOUNTED CABINET	34 INSTALL CABINET FOUNDATION	45 INSTALL STANDARD GUY ASSEMBLY	57 MODIFY EXISTING ELECTRICAL SERVICE FOR CCTV	68 BOND TRACER WIRE TO POLE GROUND
4 INSTALL SMFO CABLE	14 INSTALL HIGH DENSITY POLYETHYLENE CONDUIT	25 INSTALL NEW RISER INTO POLE MOUNTED CABINET	35 REMOVE EXISTING CABINET FOUNDATION	46 INSTALL SIDEWALK GUY ASSEMBLY	58 INSTALL NEW ELECTRICAL SERVICE FOR CCTV OR RADIO	69 HANDLASH AND INSTALL AERIAL CABLE PROTECTOR
5 INSTALL COAXIAL ANTENNA CABLE	15 DIRECTIONAL DRILL CONDUIT	26 INSTALL DIGITAL VIDEO ENCODER	36 INSTALL CCTV CAMERA ASSEMBLY	47 INSTALL MESSENGER CABLE	59 INSTALL NEW POLE MOUNTED CCTV CABINET (336)	70 INSTALL CCTV CABINET DISCONNECT
6 INSTALL FIBER-OPTIC DROP CABLE	16 BORE AND JACK CONDUIT	27 INSTALL NEW ETHERNET EDGE SWITCH IN CABINET	37 INSTALL CCTV WOOD POLE	48 REMOVE EXISTING COMMUNICATIONS CABLE AND MESSENGER CABLE	60 INSTALL NEW CCTV CABINET (NEMA TYPE 4)	71 INSTALL MANAGED ETHERNET SWITCH
7 INSTALL TRACER WIRE	17 INSTALL CABLE(S) IN EXISTING CONDUIT	28 INSTALL INTERCONNECT CENTER, PATCH PANEL, JUMPERS, AND FUSION SPlice CABLE IN CABINET	38 INSTALL STANDARD SIZE JUNCTION BOX	49 REMOVE EXISTING COMMUNICATIONS CABLE	60A INSTALL NEW POLE MOUNTED CABINET FOR ANTENNA (RADIO)	72 INSTALL CCTV METAL POLE
8 INSTALL CONDUIT UNDERGROUND	18 INSTALL CABLE(S) IN NEW CONDUIT	29 INSTALL UNDERGROUND SPlice ENCLOSURE	39 INSTALL SPECIAL-SIZED JUNCTION BOX	50 INSTALL SERVICE CONDUCTORS	61 REMOVE EXISTING CCTV CAMERA ASSEMBLY	73 REMOVE EXISTING CCTV METAL POLE
9 INSTALL PVC CONDUIT	19 INSTALL CABLE(S) IN EXISTING RISER(S)	30 INSTALL AERIAL SPlice ENCLOSURE	40 INSTALL OVER-SIZED JUNCTION BOX	51 INSTALL CABLE STORAGE GUIDE(S) [SNOW SHOE(S)] AND STORE 100 FEET OF EACH CABLE	62 NEW CABINET ENTRANCE INTO NEW FOUNDATION	74 REMOVE WIRELESS COMMUNICATIONS EQUIPMENT
10 INSTALL RIGID, GALVANIZED STEEL CONDUIT	20 INSTALL CABLE(S) IN NEW RISER(S)	31 INSTALL SPlice CABINET	41 REMOVE EXISTING JUNCTION BOX	52 INSTALL DELINEATOR MARKER	63 DRILL/CORE DRILL EXISTING FOUNDATION	75 BACKPULL AND COIL CITY IT CABLE
	21 INSTALL CABLE(S) IN EXISTING CABINET ENTRANCE		42 INSTALL WOOD POLE	53 STORE 30' OF COMMUNICATIONS CABLE (EACH CABLE)	64 INTERCEPT AND REROUTE EXISTING CONDUITS	76 INSTALL 2.4 GHZ RADIO AND PANEL ANTENNA
				54 LASH CABLE(S) TO EXISTING SIGNAL/COMMUNICATIONS CABLE	65 BOND MESSENGER TO POLE GROUND	77 INSTALL BASE MOUNTED CCTV CABINET WITH EXTENDER (336)

Prepared for the Offices of:

 750 Greenfield Parkway, Garner, NC 27529

Burlington-Graham Signal System Cable Routing Plans

Division 7 Alamance County Burlington & Graham

PLAN DATE: June 2018 REVIEWED BY: M B Toth

PREPARED BY: ANE/AJH/VJP/NAP/JAW REVIEWED BY: BJ Slocum

REVISIONS INIT. DATE

SEAL
 NORTH CAROLINA PROFESSIONAL ENGINEER
 SEAL 025892
 MELISSA B. TOTH
 ENGINEER
 Melissa B. Toth/13/2018
 DATE

13-JUN-2018 15:42
 01:TC:osport:tdt:loc:tr:off:ic:curr:*100056469 U-6015 B-G Sfg Sys*task 11...CL-WL-010.dgn
 ENCA5396 AT LUS330048

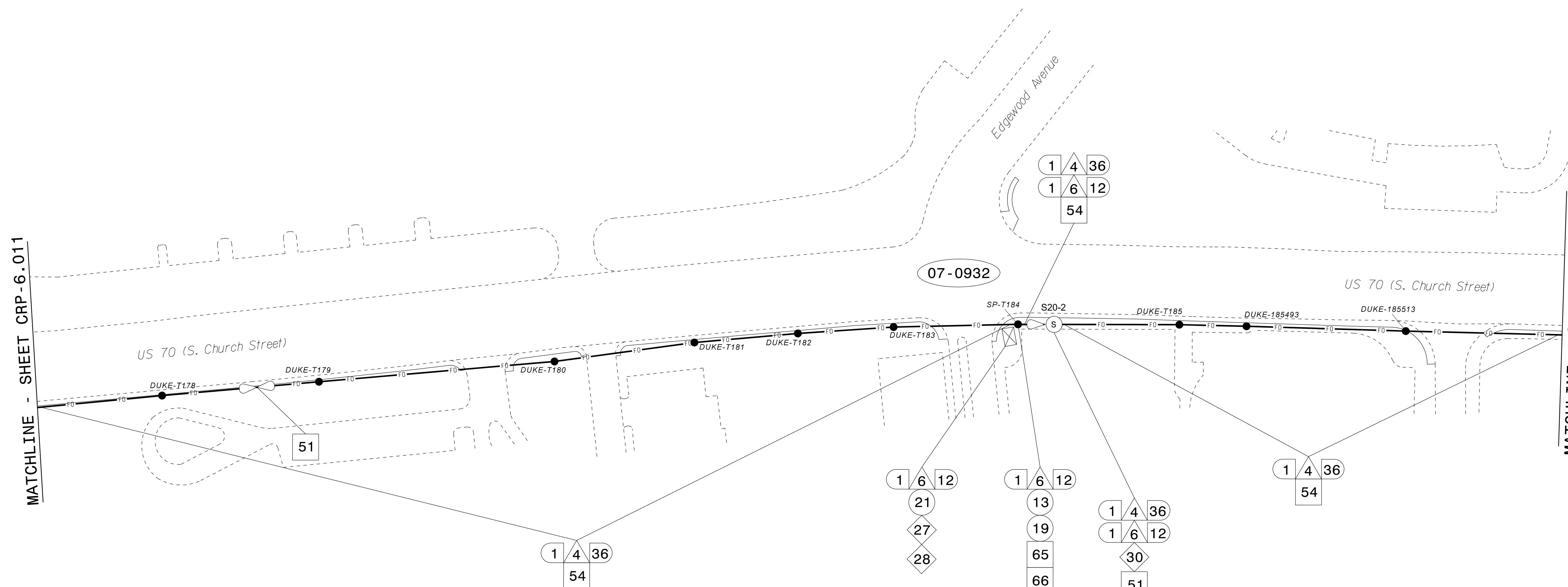

MATCHLINE - SHEET CRP-6.011

MATCHLINE - SHEET CRP-6.013

- NOTES:**
- UNLESS OTHERWISE NOTED:
 - OVERLASH NEW FIBER OPTIC CABLE TO EXISTING COMMUNICATIONS CABLE.
 - ATTACH NEW MESSENGER CABLE 40" BELOW POWER.
 - ATTACH ON FRONT SIDE (FS) OF POLE.
 - SEAL ALL CONDUIT ENDS WITH DUCT AND CONDUIT SEALER AT ALL JUNCTION BOX / CABINET ENTRANCES.

1	INSTALL CATEGORY 6 CABLE	11	INSTALL RIGID, GALVANIZED STEEL RISER WITH WEATHERHEAD	22	INSTALL NEW CONDUIT INTO CABINET BASE (USE EX CABINET ENTRANCE WHEN AVAILABLE)	32	MODIFY EXISTING SPLICE ENCLOSURE OR INTERCONNECT CENTER	43	REMOVE EXISTING WOOD POLE	55	LASH CABLE(S) TO EXISTING MESSENGER CABLE	66	BOND RISER TO POLE GROUND
2	INSTALL LOW VOLTAGE POWER CABLE (24VAC)	12	INSTALL RIGID, GALVANIZED STEEL RISER WITH HEAT SHRINK TUBING	23	INSTALL NEW RISER INTO CABINET BASE (USE EX CABINET ENTRANCE WHEN AVAILABLE)	33	REMOVE EXISTING SPLICE /HUB /CCTV CABINET	44	INSTALL AERIAL GUY ASSEMBLY	56	LASH CABLE(S) TO NEW MESSENGER CABLE	67	BOND TRACER WIRE TO EQUIPMENT GROUND BUS
3	INSTALL COMPOSITE CCTV CABLE	13	INSTALL HEAT SHRINK TUBING KIT	24	INSTALL NEW CONDUIT INTO POLE MOUNTED CABINET	34	INSTALL CABINET FOUNDATION	45	INSTALL STANDARD GUY ASSEMBLY	57	MODIFY EXISTING ELECTRICAL SERVICE FOR CCTV	68	BOND TRACER WIRE TO POLE GROUND
4	INSTALL SMFO CABLE	14	INSTALL HIGH DENSITY POLYETHYLENE CONDUIT	25	INSTALL NEW RISER INTO POLE MOUNTED CABINET	35	REMOVE EXISTING CABINET FOUNDATION	46	INSTALL SIDEWALK GUY ASSEMBLY	58	INSTALL NEW ELECTRICAL SERVICE FOR CCTV OR RADIO	69	HANDLASH AND INSTALL AERIAL CABLE PROTECTOR
5	INSTALL COAXIAL ANTENNA CABLE	15	DIRECTIONAL DRILL CONDUIT	26	INSTALL DIGITAL VIDEO ENCODER	36	INSTALL CCTV CAMERA ASSEMBLY	47	INSTALL MESSENGER CABLE	59	INSTALL NEW POLE MOUNTED CCTV CABINET (336)	70	INSTALL CCTV CABINET DISCONNECT
6	INSTALL FIBER-OPTIC DROP CABLE	16	BORE AND JACK CONDUIT	27	INSTALL NEW ETHERNET EDGE SWITCH IN CABINET	37	INSTALL CCTV WOOD POLE	48	REMOVE EXISTING COMMUNICATIONS CABLE AND MESSENGER CABLE	60	INSTALL NEW CCTV CABINET (NEMA TYPE 4)	71	INSTALL MANAGED ETHERNET SWITCH
7	INSTALL TRACER WIRE	17	INSTALL CABLE(S) IN EXISTING CONDUIT	28	INSTALL INTERCONNECT CENTER, PATCH PANEL, JUMPERS, AND FUSION SPLICE CABLE IN CABINET	38	INSTALL STANDARD SIZE JUNCTION BOX	49	REMOVE EXISTING COMMUNICATIONS CABLE	60A	INSTALL NEW POLE MOUNTED CABINET FOR ANTENNA (RADIO)	72	INSTALL CCTV METAL POLE
8	INSTALL CONDUIT UNDERGROUND	18	INSTALL CABLE(S) IN NEW CONDUIT	29	INSTALL UNDERGROUND SPLICE ENCLOSURE	39	INSTALL SPECIAL-SIZED JUNCTION BOX	50	INSTALL SERVICE CONDUCTORS	61	REMOVE EXISTING CCTV CAMERA ASSEMBLY	73	REMOVE EXISTING CCTV METAL POLE
9	INSTALL PVC CONDUIT	19	INSTALL CABLE(S) IN EXISTING RISER(S)	30	INSTALL AERIAL SPLICE ENCLOSURE	40	INSTALL OVER-SIZED JUNCTION BOX	51	INSTALL CABLE STORAGE GUIDE(S) [SNOW SHOE(S)] AND STORE 100 FEET OF EACH CABLE	62	NEW CABINET ENTRANCE INTO NEW FOUNDATION	74	REMOVE WIRELESS COMMUNICATIONS EQUIPMENT
10	INSTALL RIGID, GALVANIZED STEEL CONDUIT	20	INSTALL CABLE(S) IN NEW RISER(S)	31	INSTALL SPLICE CABINET	41	REMOVE EXISTING JUNCTION BOX	52	INSTALL DELINEATOR MARKER	63	DRILL/CORE DRILL EXISTING FOUNDATION	75	BACKPULL AND COIL CITY IT CABLE
		21	INSTALL CABLE(S) IN EXISTING CABINET ENTRANCE			42	INSTALL WOOD POLE	53	STORE 30' OF COMMUNICATIONS CABLE (EACH CABLE)	76	INSTALL 2.4 GHZ RADIO AND PANEL ANTENNA		
								54	LASH CABLE(S) TO EXISTING SIGNAL/COMMUNICATIONS CABLE	77	INSTALL BASE MOUNTED CCTV CABINET WITH EXTENDER (336)		

EXPRESS FIBERS
SEE SPLICE DETAIL
DO NOT CUT CABLE

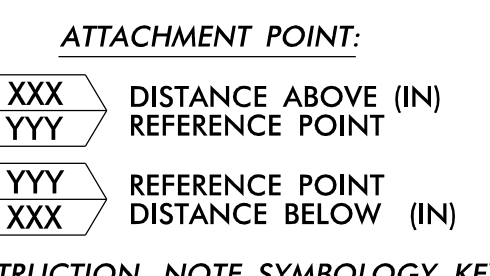

CONSTRUCTION NOTE SYMBOLOLOGY KEY

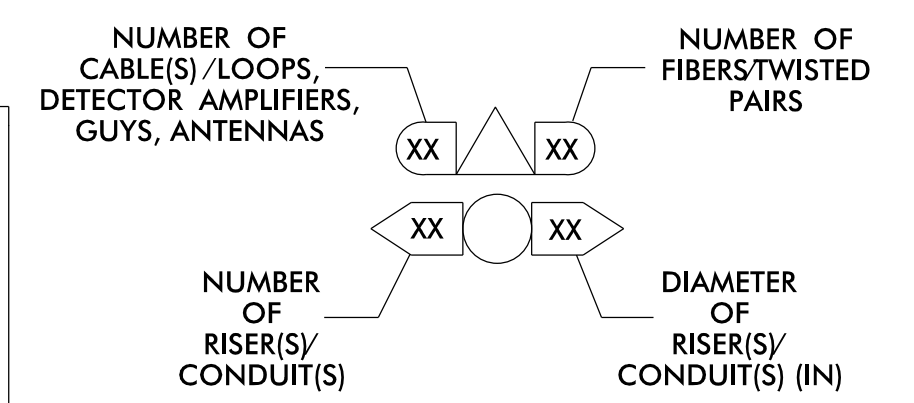

ATKINS 1616 EAST MILLBROOK ROAD, SUITE 160
RALEIGH, NORTH CAROLINA 27609
(919) 876-6888 NCBEES #F-0326

DOCUMENT NOT CONSIDERED FINAL
UNLESS ALL SIGNATURES COMPLETED

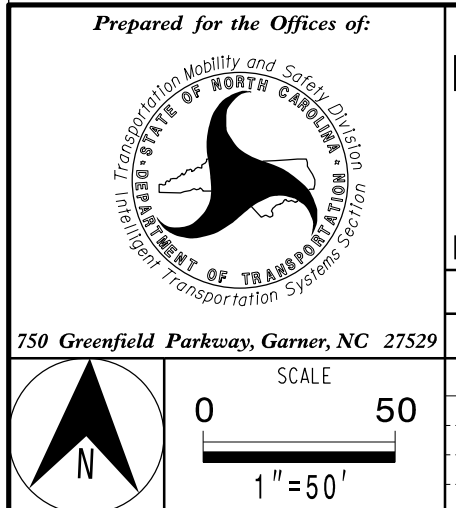

Burlington-Graham Signal System Cable Routing Plans

Division 7 Alamance County Burlington & Graham

PLAN DATE: June 2018 REVIEWED BY: M B Toth

PREPARED BY: AME/AJH/VJP/NAP/JAW REVIEWED BY: BJ Slocum

REVISIONS	INIT.	DATE

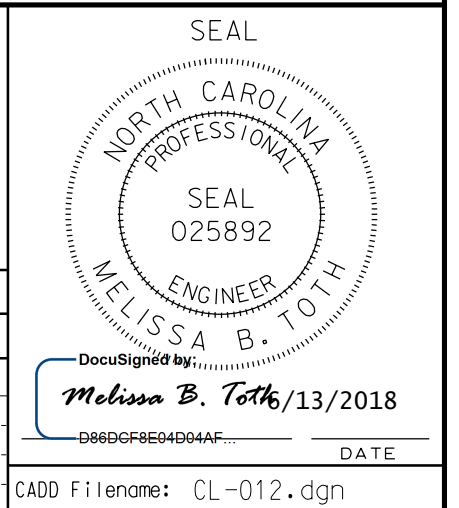

13-JUN-2018 15:42
0:\work\p001\proj\crp\crp-6.012.dgn
ENC45396 AT LUS330048

MATCHLINE - SHEET CRP-6.013

MATCHLINE - SHEET CRP-6.015

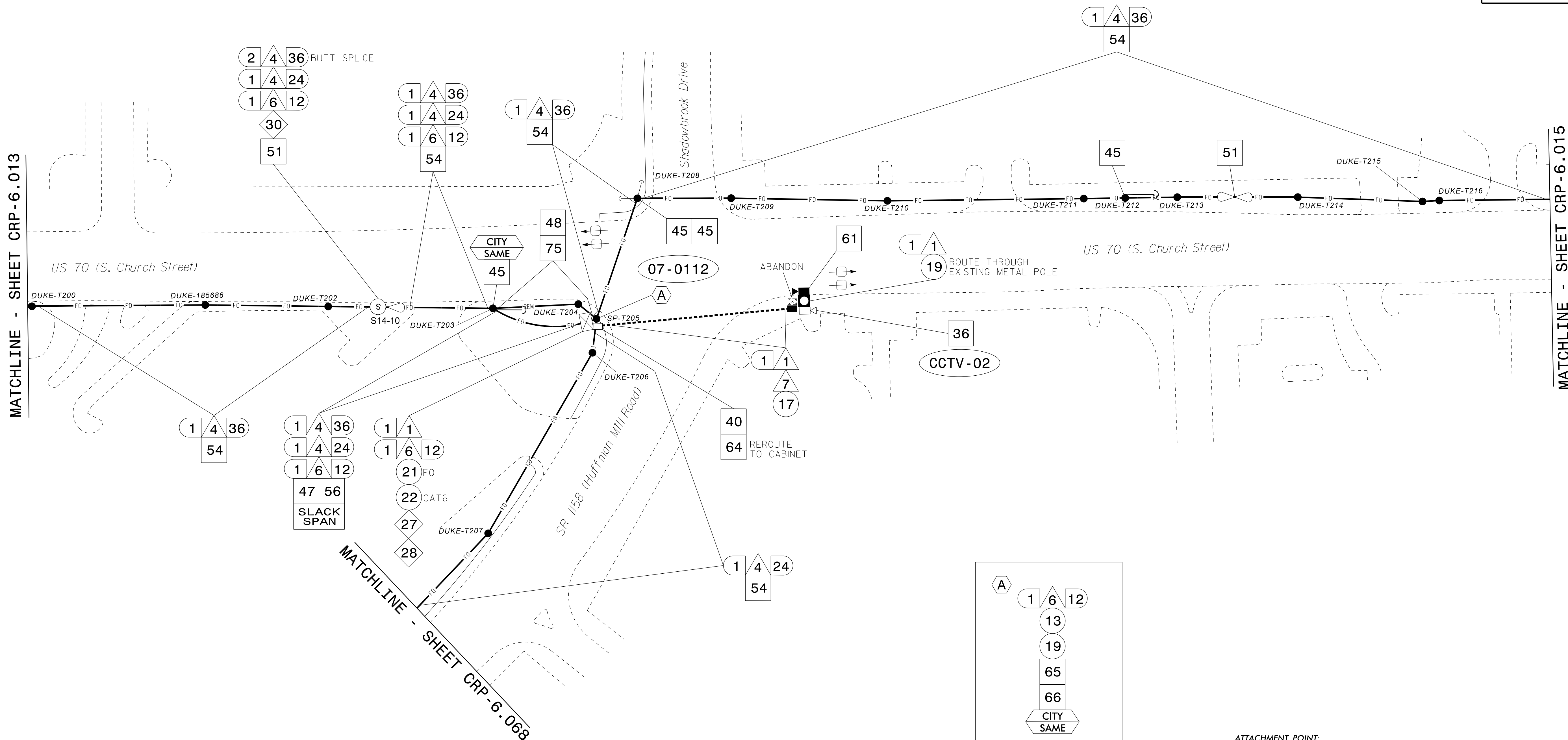

MATCHLINE - SHEET CRP-6.068

- NOTES:**
- UNLESS OTHERWISE NOTED:
 - OVERLASH NEW FIBER OPTIC CABLE TO EXISTING COMMUNICATIONS CABLE.
 - ATTACH NEW MESSENGER CABLE 40" BELOW POWER.
 - ATTACH ON FRONT SIDE (FS) OF POLE.
 - SEAL ALL CONDUIT ENDS WITH DUCT AND CONDUIT SEALER AT ALL JUNCTION BOX / CABINET ENTRANCES.

1	INSTALL CATEGORY 6 CABLE	11	INSTALL RIGID, GALVANIZED STEEL RISER WITH WEATHERHEAD	22	INSTALL NEW CONDUIT INTO CABINET BASE (USE EX CABINET ENTRANCE WHEN AVAILABLE)	32	MODIFY EXISTING SPLICE ENCLOSURE OR INTERCONNECT CENTER	43	REMOVE EXISTING WOOD POLE	55	LASH CABLE(S) TO EXISTING MESSENGER CABLE	66	BOND RISER TO POLE GROUND
2	INSTALL LOW VOLTAGE POWER CABLE (24VAC)	12	INSTALL RIGID, GALVANIZED STEEL RISER WITH HEAT SHRINK TUBING	23	INSTALL NEW RISER INTO CABINET BASE (USE EX CABINET ENTRANCE WHEN AVAILABLE)	33	REMOVE EXISTING SPLICE / HUB / CCTV CABINET	44	INSTALL AERIAL GUY ASSEMBLY	56	LASH CABLE(S) TO NEW MESSENGER CABLE	67	BOND TRACER WIRE TO EQUIPMENT GROUND BUS
3	INSTALL COMPOSITE CCTV CABLE	13	INSTALL HEAT SHRINK TUBING KIT	24	INSTALL NEW CONDUIT INTO POLE MOUNTED CABINET	34	INSTALL CABINET FOUNDATION	45	INSTALL STANDARD GUY ASSEMBLY	57	MODIFY EXISTING ELECTRICAL SERVICE FOR CCTV	68	BOND TRACER WIRE TO POLE GROUND
4	INSTALL SMFO CABLE	14	INSTALL HIGH DENSITY POLYETHYLENE CONDUIT	25	INSTALL NEW RISER INTO POLE MOUNTED CABINET	35	REMOVE EXISTING CABINET FOUNDATION	46	INSTALL SIDEWALK GUY ASSEMBLY	58	INSTALL NEW ELECTRICAL SERVICE FOR CCTV OR RADIO	69	HANDLASH AND INSTALL AERIAL CABLE PROTECTOR
5	INSTALL COAXIAL ANTENNA CABLE	15	DIRECTIONAL DRILL CONDUIT	26	INSTALL DIGITAL VIDEO ENCODER	36	INSTALL CCTV CAMERA ASSEMBLY	47	INSTALL MESSENGER CABLE	59	INSTALL NEW POLE MOUNTED CCTV CABINET (336)	70	INSTALL CCTV CABINET DISCONNECT
6	INSTALL FIBER-OPTIC DROP CABLE	16	BORE AND JACK CONDUIT	27	INSTALL NEW ETHERNET EDGE SWITCH IN CABINET	37	INSTALL CCTV WOOD POLE	48	REMOVE EXISTING COMMUNICATIONS CABLE AND MESSENGER CABLE	60	INSTALL NEW CCTV CABINET (NEMA TYPE 4)	71	INSTALL MANAGED ETHERNET SWITCH
7	INSTALL TRACER WIRE	17	INSTALL CABLE(S) IN EXISTING CONDUIT	28	INSTALL INTERCONNECT CENTER, PATCH PANEL, JUMPERS, AND FUSION SPLICE CABLE IN CABINET	38	INSTALL STANDARD SIZE JUNCTION BOX	49	REMOVE EXISTING COMMUNICATIONS CABLE	60A	INSTALL NEW POLE MOUNTED CABINET FOR ANTENNA (RADIO)	72	INSTALL CCTV METAL POLE
8	INSTALL CONDUIT UNDERGROUND	18	INSTALL CABLE(S) IN NEW CONDUIT	29	INSTALL UNDERGROUND SPLICE ENCLOSURE	39	INSTALL SPECIAL-SIZED JUNCTION BOX	50	INSTALL SERVICE CONDUCTORS	61	REMOVE EXISTING CCTV CAMERA ASSEMBLY	73	REMOVE EXISTING CCTV METAL POLE
9	INSTALL PVC CONDUIT	19	INSTALL CABLE(S) IN EXISTING RISER(S)	30	INSTALL AERIAL SPLICE ENCLOSURE	40	INSTALL OVER-SIZED JUNCTION BOX	51	INSTALL CABLE STORAGE GUIDE(S) [SNOW SHOE(S)] AND STORE 100 FEET OF EACH CABLE	62	NEW CABINET ENTRANCE INTO NEW FOUNDATION	74	REMOVE WIRELESS COMMUNICATIONS EQUIPMENT
10	INSTALL RIGID, GALVANIZED STEEL CONDUIT	20	INSTALL CABLE(S) IN NEW RISER(S)	31	INSTALL SPLICE CABINET	41	REMOVE EXISTING JUNCTION BOX	52	INSTALL DELINEATOR MARKER	63	DRILL/CORE DRILL EXISTING FOUNDATION	75	BACKPULL AND COIL CITY IT CABLE
						42	INSTALL WOOD POLE	53	STORE 30' OF COMMUNICATIONS CABLE (EACH CABLE)	76	INSTALL 2.4 GHZ RADIO AND PANEL ANTENNA		
								54	LASH CABLE(S) TO EXISTING SIGNAL/COMMUNICATIONS CABLE	77	INSTALL BASE MOUNTED CCTV CABINET WITH EXTENDER (336)		

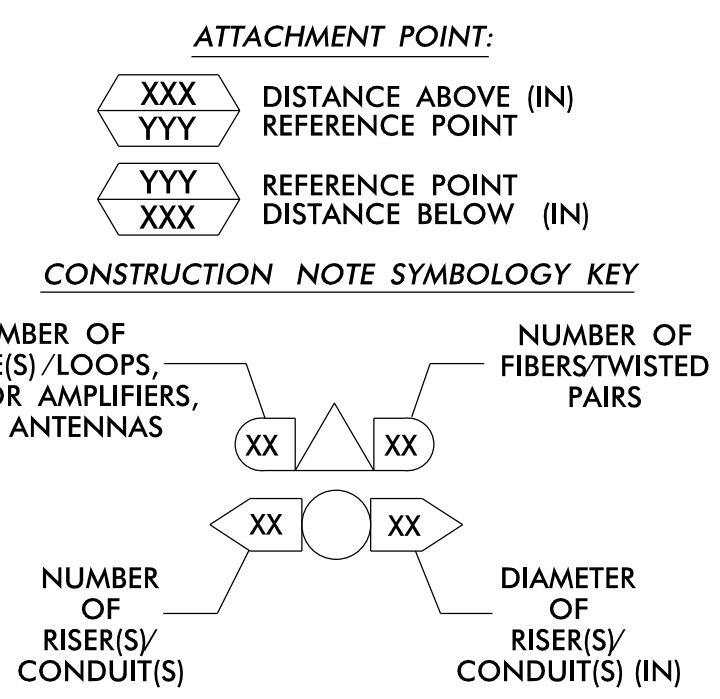
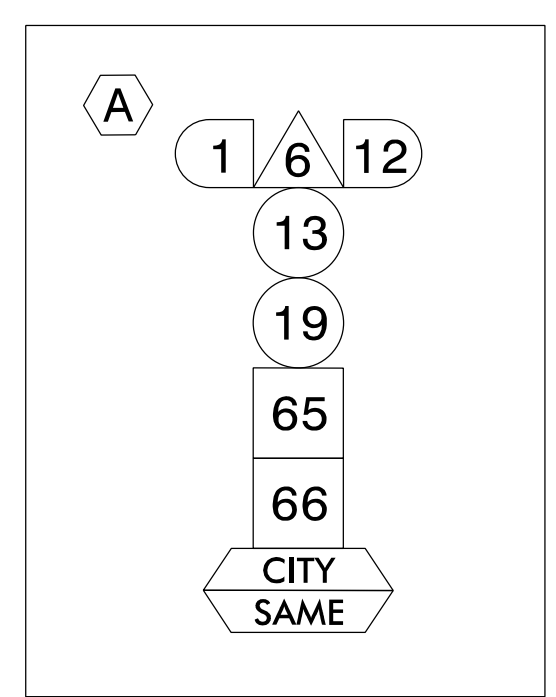

ATKINS 1616 EAST MILLBROOK ROAD, SUITE 160 RALEIGH, NORTH CAROLINA 27609 (919) 876-6888 NCBEES #F-0326

DOCUMENT NOT CONSIDERED FINAL UNLESS ALL SIGNATURES COMPLETED

Prepared for the Offices of:

 NORTH CAROLINA PROFESSIONAL ENGINEER
 MELISSA B. TOOTH
 025892
 13/2018

Burlington-Graham Signal System Cable Routing Plans

Division 7 Alamance County Burlington & Graham

PLAN DATE: June 2018 REVIEWED BY: M B Toth

PREPARED BY: AME/AJH/VJP/NAP/JAW REVIEWED BY: BJ Slocum

750 Greenfield Parkway, Garner, NC 27529

SCALE: 0 50 1"=50'

REVISIONS: INIT. DATE

CADD File name: CL-014.dgn

13-JUN-2018 15:42 01:TCR0500101:loc:trf:off:ic:cur:100056469 U-6015 B-G Sfg SysTask 11...CL-014.dgn AT LUS3330048 ENCA5386

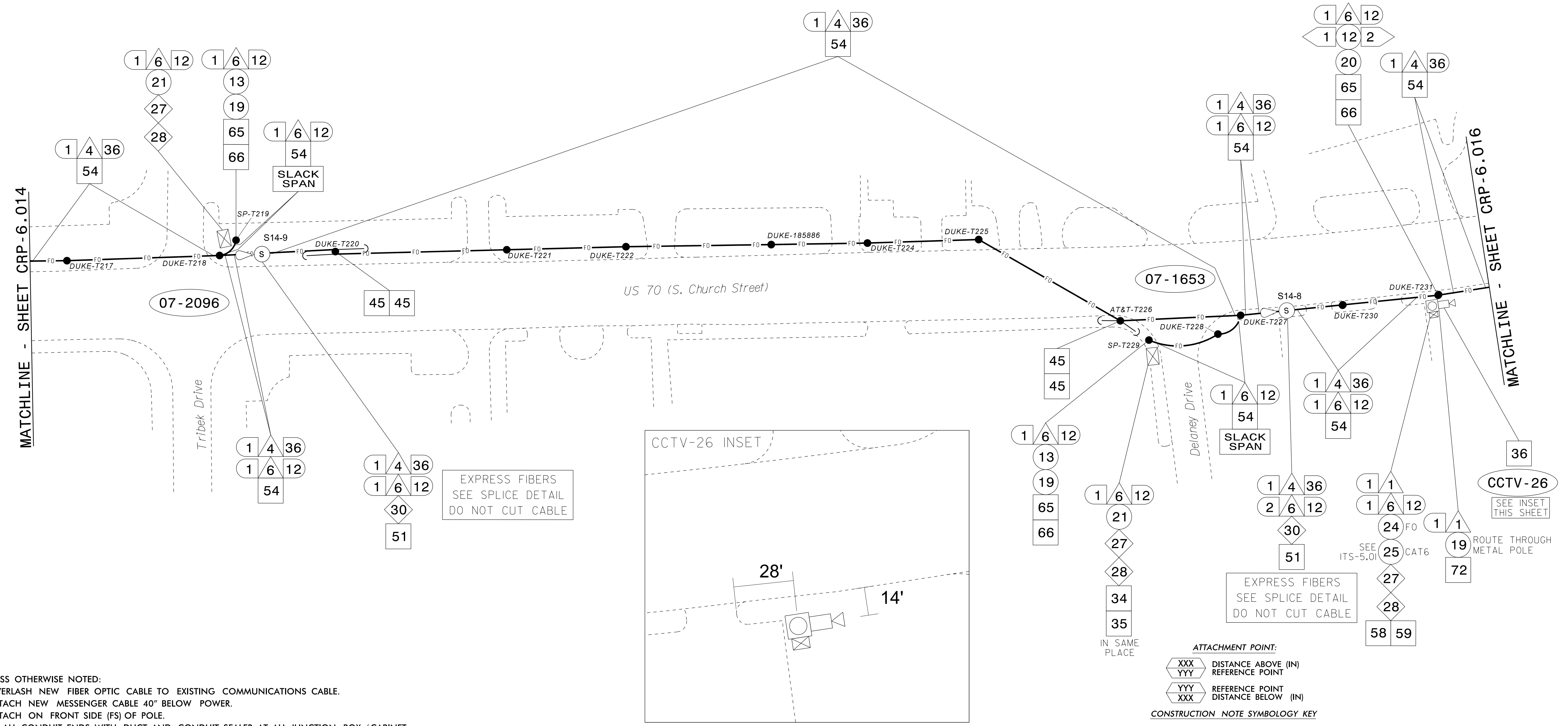

- NOTES:**
- UNLESS OTHERWISE NOTED:
 - OVERLASH NEW FIBER OPTIC CABLE TO EXISTING COMMUNICATIONS CABLE.
 - ATTACH NEW MESSENGER CABLE 40" BELOW POWER.
 - ATTACH ON FRONT SIDE (FS) OF POLE.
 - SEAL ALL CONDUIT ENDS WITH DUCT AND CONDUIT SEALER AT ALL JUNCTION BOX / CABINET ENTRANCES.

ATTACHMENT POINT:

XXX
YYY DISTANCE ABOVE (IN)
REFERENCE POINT

YYY
XXX REFERENCE POINT
DISTANCE BELOW (IN)

CONSTRUCTION NOTE SYMBOLGY KEY

1 INSTALL CATEGORY 6 CABLE	11 INSTALL RIGID, GALVANIZED STEEL RISER WITH WEATHERHEAD	22 INSTALL NEW CONDUIT INTO CABINET BASE (USE EX CABINET ENTRANCE WHEN AVAILABLE)	32 MODIFY EXISTING SPLICE ENCLOSURE OR INTERCONNECT CENTER	43 REMOVE EXISTING WOOD POLE	55 LASH CABLE(S) TO EXISTING MESSENGER CABLE	66 BOND RISER TO POLE GROUND
2 INSTALL LOW VOLTAGE POWER CABLE (24VAC)	12 INSTALL RIGID, GALVANIZED STEEL RISER WITH HEAT SHRINK TUBING	23 INSTALL NEW RISER INTO CABINET BASE (USE EX CABINET ENTRANCE WHEN AVAILABLE)	33 REMOVE EXISTING SPLICE /HUB /CCTV CABINET	44 INSTALL AERIAL GUY ASSEMBLY	56 LASH CABLE(S) TO NEW MESSENGER CABLE	67 BOND TRACER WIRE TO EQUIPMENT GROUND BUS
3 INSTALL COMPOSITE CCTV CABLE	13 INSTALL HEAT SHRINK TUBING KIT	24 INSTALL NEW CONDUIT INTO POLE MOUNTED CABINET	34 INSTALL CABINET FOUNDATION	45 INSTALL STANDARD GUY ASSEMBLY	57 MODIFY EXISTING ELECTRICAL SERVICE FOR CCTV	68 BOND TRACER WIRE TO POLE GROUND
4 INSTALL SMFO CABLE	14 INSTALL HIGH DENSITY POLYETHYLENE CONDUIT	25 INSTALL NEW RISER INTO POLE MOUNTED CABINET	35 REMOVE EXISTING CABINET FOUNDATION	46 INSTALL SIDEWALK GUY ASSEMBLY	58 INSTALL NEW ELECTRICAL SERVICE FOR CCTV OR RADIO	69 HANDLASH AND INSTALL AERIAL CABLE PROTECTOR
5 INSTALL COAXIAL ANTENNA CABLE	15 DIRECTIONAL DRILL CONDUIT	26 INSTALL DIGITAL VIDEO ENCODER	36 INSTALL CCTV CAMERA ASSEMBLY	47 INSTALL MESSENGER CABLE	59 INSTALL NEW POLE MOUNTED CCTV CABINET (336)	70 INSTALL CCTV CABINET DISCONNECT
6 INSTALL FIBER-OPTIC DROP CABLE	16 BORE AND JACK CONDUIT	27 INSTALL NEW ETHERNET EDGE SWITCH IN CABINET	37 INSTALL CCTV WOOD POLE	48 REMOVE EXISTING COMMUNICATIONS CABLE AND MESSENGER CABLE	60 INSTALL NEW CCTV CABINET (NEMA TYPE 4)	71 INSTALL MANAGED ETHERNET SWITCH
7 INSTALL TRACER WIRE	17 INSTALL CABLE(S) IN EXISTING CONDUIT	28 INSTALL INTERCONNECT CENTER, PATCH PANEL, JUMPERS, AND FUSION SPLICE CABLE IN CABINET	38 INSTALL STANDARD SIZE JUNCTION BOX	49 REMOVE EXISTING COMMUNICATIONS CABLE	60A INSTALL NEW POLE MOUNTED CABINET FOR ANTENNA (RADIO)	72 INSTALL CCTV METAL POLE
8 INSTALL CONDUIT UNDERGROUND	18 INSTALL CABLE(S) IN NEW CONDUIT	29 INSTALL UNDERGROUND SPLICE ENCLOSURE	39 INSTALL SPECIAL-SIZED JUNCTION BOX	50 INSTALL SERVICE CONDUCTORS	61 REMOVE EXISTING CCTV CAMERA ASSEMBLY	73 REMOVE EXISTING CCTV METAL POLE
9 INSTALL PVC CONDUIT	19 INSTALL CABLE(S) IN EXISTING RISER(S)	30 INSTALL AERIAL SPLICE ENCLOSURE	40 INSTALL OVER-SIZED JUNCTION BOX	51 INSTALL CABLE STORAGE GUIDE(S) [SNOW SHOE(S)] AND STORE 100 FEET OF EACH CABLE	62 NEW CABINET ENTRANCE INTO NEW FOUNDATION	74 REMOVE WIRELESS COMMUNICATIONS EQUIPMENT
10 INSTALL RIGID, GALVANIZED STEEL CONDUIT	20 INSTALL CABLE(S) IN NEW RISER(S)	31 INSTALL SPLICE CABINET	41 REMOVE EXISTING JUNCTION BOX	52 INSTALL DELINEATOR MARKER	63 DRILL/CORE DRILL EXISTING FOUNDATION	75 BACKPULL AND COIL CITY IT CABLE
	21 INSTALL CABLE(S) IN EXISTING CABINET ENTRANCE		42 INSTALL WOOD POLE	53 STORE 30' OF COMMUNICATIONS CABLE (EACH CABLE)	64 INTERCEPT AND REROUTE EXISTING CONDUITS	76 INSTALL 2.4 GHZ RADIO AND PANEL ANTENNA
				54 LASH CABLE(S) TO EXISTING SIGNAL/COMMUNICATIONS CABLE	65 BOND MESSENGER TO POLE GROUND	77 INSTALL BASE MOUNTED CCTV CABINET WITH EXTENDER (336)

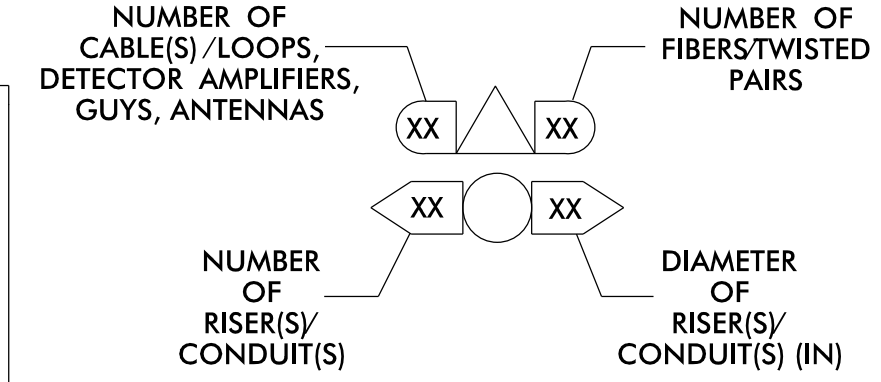
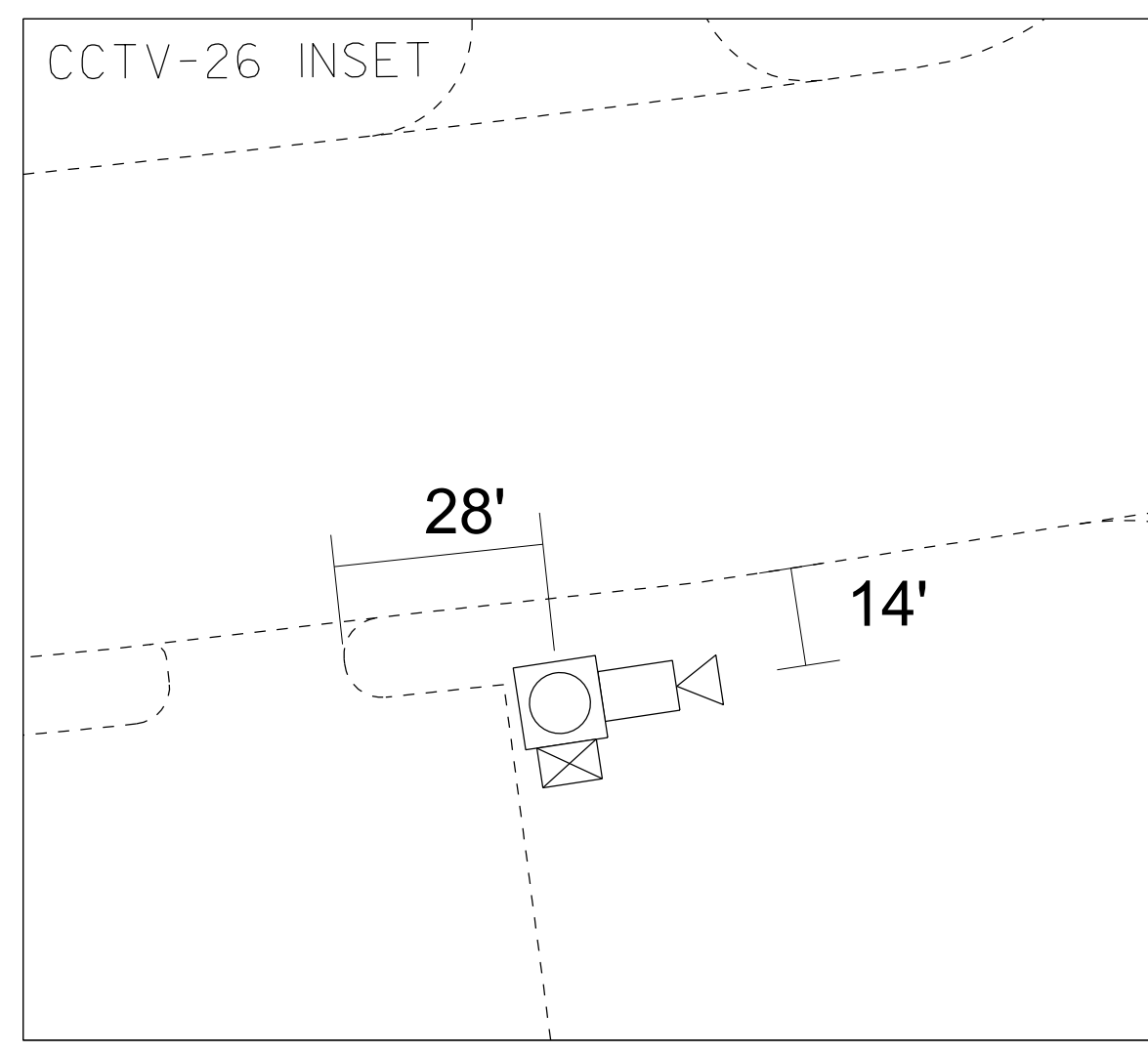

ATKINS 1616 EAST MILLBROOK ROAD, SUITE 160
RALEIGH, NORTH CAROLINA 27609
(919) 876-6888 NCBEES #F-0326

Burlington-Graham Signal System Cable Routing Plans

Division 7 Alamance County Burlington & Graham

PLAN DATE: June 2018 REVIEWED BY: M B Toth

PREPARED BY: ANE/AJH/VJP/NAP/JAW REVIEWED BY: BJ Slocum

REVISIONS INIT. DATE

SCALE 1"=50'

750 Greenfield Parkway, Garner, NC 27529

DOCUMENT NOT CONSIDERED FINAL UNLESS ALL SIGNATURES COMPLETED

SEAL NORTH CAROLINA PROFESSIONAL ENGINEER MELISSA B. TOTH

Melissa B. Toth 6/13/2018

CADD File name: CL-015.dgn

13-JUN-2018 15:42
 01:TCrossport\offic\cur\11_015.dgn
 ENC45396 AT LUS333048

SEE SIGNAL PLAN FOR SYSTEM DETECTOR INSTALLATION/ASSIGNMENT DETAILS. REFER TO "SYSTEM DETECTORS AND CONTROL ZONES" SCHEMATIC. FOR ADDITIONAL INFORMATION.

EXPRESS FIBERS SEE SPLICE DETAIL DO NOT CUT CABLE

EXPRESS FIBERS SEE SPLICE DETAIL DO NOT CUT CABLE

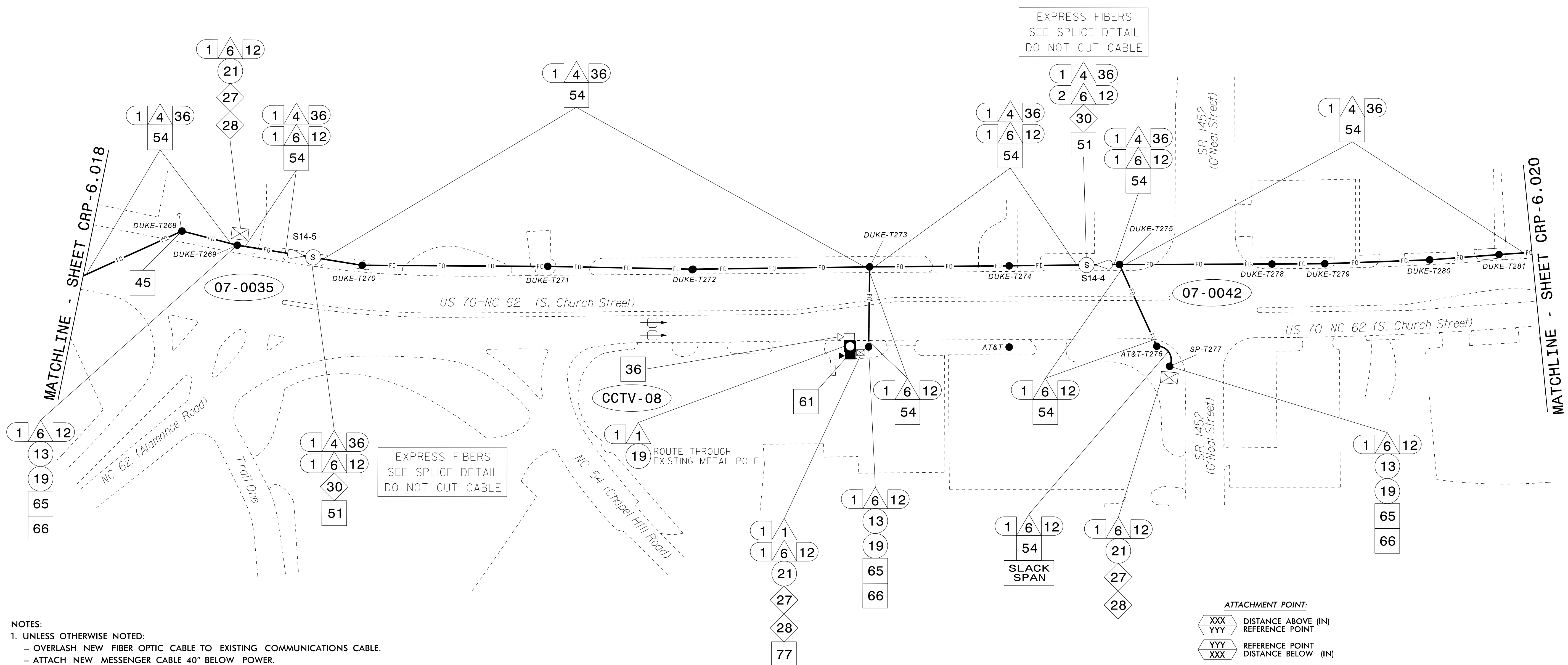

- NOTES:
- UNLESS OTHERWISE NOTED:
 - OVERLASH NEW FIBER OPTIC CABLE TO EXISTING COMMUNICATIONS CABLE.
 - ATTACH NEW MESSENGER CABLE 40" BELOW POWER.
 - ATTACH ON FRONT SIDE (FS) OF POLE.
 - SEAL ALL CONDUIT ENDS WITH DUCT AND CONDUIT SEALER AT ALL JUNCTION BOX / CABINET ENTRANCES.

ATTACHMENT POINT:
 XXX DISTANCE ABOVE (IN)
 YYY REFERENCE POINT
 YYY REFERENCE POINT
 XXX DISTANCE BELOW (IN)

CONSTRUCTION NOTE SYMBOLOLOGY KEY

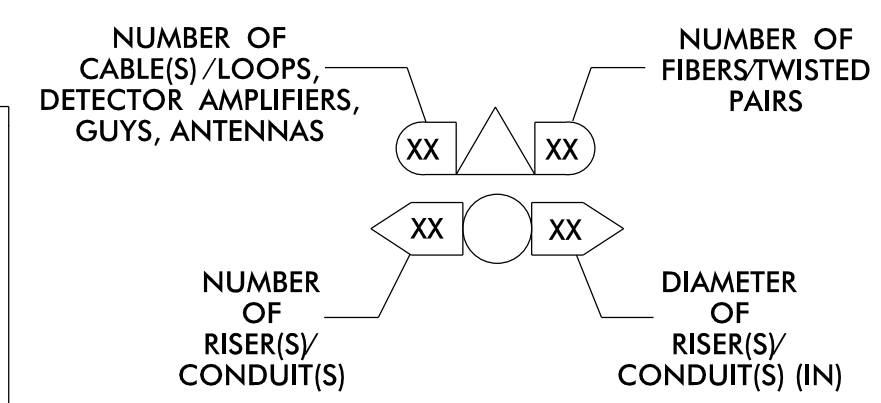

1 INSTALL CATEGORY 6 CABLE	11 INSTALL RIGID, GALVANIZED STEEL RISER WITH WEATHERHEAD	22 INSTALL NEW CONDUIT INTO CABINET BASE (USE EX CABINET ENTRANCE WHEN AVAILABLE)	32 MODIFY EXISTING SPLICE ENCLOSURE OR INTERCONNECT CENTER	43 REMOVE EXISTING WOOD POLE	55 LASH CABLE(S) TO EXISTING MESSENGER CABLE	66 BOND RISER TO POLE GROUND
2 INSTALL LOW VOLTAGE POWER CABLE (24VAC)	12 INSTALL RIGID, GALVANIZED STEEL RISER WITH HEAT SHRINK TUBING	23 INSTALL NEW RISER INTO CABINET BASE (USE EX CABINET ENTRANCE WHEN AVAILABLE)	33 REMOVE EXISTING SPLICE /HUB/ CCTV CABINET	44 INSTALL AERIAL GUY ASSEMBLY	56 LASH CABLE(S) TO NEW MESSENGER CABLE	67 BOND TRACER WIRE TO EQUIPMENT GROUND BUS
3 INSTALL COMPOSITE CCTV CABLE	13 INSTALL HEAT SHRINK TUBING KIT	24 INSTALL NEW CONDUIT INTO POLE MOUNTED CABINET	34 INSTALL CABINET FOUNDATION	45 INSTALL STANDARD GUY ASSEMBLY	57 MODIFY EXISTING ELECTRICAL SERVICE FOR CCTV	68 BOND TRACER WIRE TO POLE GROUND
4 INSTALL SMFO CABLE	14 INSTALL HIGH DENSITY POLYETHYLENE CONDUIT	25 INSTALL NEW RISER INTO POLE MOUNTED CABINET	35 REMOVE EXISTING CABINET FOUNDATION	46 INSTALL SIDEWALK GUY ASSEMBLY	58 INSTALL NEW ELECTRICAL SERVICE FOR CCTV OR RADIO	69 HANDLASH AND INSTALL AERIAL CABLE PROTECTOR
5 INSTALL COAXIAL ANTENNA CABLE	15 DIRECTIONAL DRILL CONDUIT	26 INSTALL DIGITAL VIDEO ENCODER	36 INSTALL CCTV CAMERA ASSEMBLY	47 INSTALL MESSENGER CABLE	59 INSTALL NEW POLE MOUNTED CCTV CABINET (336)	70 INSTALL CCTV CABINET DISCONNECT
6 INSTALL FIBER-OPTIC DROP CABLE	16 BORE AND JACK CONDUIT	27 INSTALL NEW ETHERNET EDGE SWITCH IN CABINET	37 INSTALL CCTV WOOD POLE	48 REMOVE EXISTING COMMUNICATIONS CABLE AND MESSENGER CABLE	60 INSTALL NEW CCTV CABINET (NEMA TYPE 4)	71 INSTALL MANAGED ETHERNET SWITCH
7 INSTALL TRACER WIRE	17 INSTALL CABLE(S) IN EXISTING CONDUIT	28 INSTALL INTERCONNECT CENTER, PATCH PANEL, JUMPERS, AND FUSION SPLICE CABLE IN CABINET	38 INSTALL STANDARD SIZE JUNCTION BOX	49 REMOVE EXISTING COMMUNICATIONS CABLE	60A INSTALL NEW POLE MOUNTED CABINET FOR ANTENNA (RADIO)	72 INSTALL CCTV METAL POLE
8 INSTALL CONDUIT UNDERGROUND	18 INSTALL CABLE(S) IN NEW CONDUIT	29 INSTALL UNDERGROUND SPLICE ENCLOSURE	39 INSTALL SPECIAL-SIZED JUNCTION BOX	50 INSTALL SERVICE CONDUCTORS	61 REMOVE EXISTING CCTV CAMERA ASSEMBLY	73 REMOVE EXISTING CCTV METAL POLE
9 INSTALL PVC CONDUIT	19 INSTALL CABLE(S) IN EXISTING RISER(S)	30 INSTALL AERIAL SPLICE ENCLOSURE	40 INSTALL OVER-SIZED JUNCTION BOX	51 INSTALL CABLE STORAGE GUIDE(S) [SNOW SHOE(S)] AND STORE 100 FEET OF EACH CABLE	62 NEW CABINET ENTRANCE INTO NEW FOUNDATION	74 REMOVE WIRELESS COMMUNICATIONS EQUIPMENT
10 INSTALL RIGID, GALVANIZED STEEL CONDUIT	20 INSTALL CABLE(S) IN NEW RISER(S)	31 INSTALL SPLICE CABINET	41 REMOVE EXISTING JUNCTION BOX	52 INSTALL DELINEATOR MARKER	63 DRILL/CORE DRILL EXISTING FOUNDATION	75 BACKPULL AND COIL CITY IT CABLE
			42 INSTALL WOOD POLE	53 STORE 30' OF COMMUNICATIONS CABLE (EACH CABLE)	64 INTERCEPT AND REROUTE EXISTING CONDUITS	76 INSTALL 2.4 GHZ RADIO AND PANEL ANTENNA
				54 LASH CABLE(S) TO EXISTING SIGNAL/COMMUNICATIONS CABLE	65 BOND MESSENGER TO POLE GROUND	77 INSTALL BASE MOUNTED CCTV CABINET WITH EXTENDER (336)

ATKINS 1616 EAST MILLBROOK ROAD, SUITE 160 RALEIGH, NORTH CAROLINA 27609 (919) 878-6888 NCBEES #F-0326

DOCUMENT NOT CONSIDERED FINAL UNLESS ALL SIGNATURES COMPLETED

Burlington-Graham Signal System Cable Routing Plans

Division 7 Alamance County Burlington & Graham

PLAN DATE: June 2018 REVIEWED BY: M B Toth

PREPARED BY: ANE/AJH/VJP/NAP/JAW REVIEWED BY: BJ Slocum

REVISIONS INIT. DATE

SCALE 0 50 1"=50'

Melissa B. Toth 6/13/2018

CL-019.dgn

13-JUN-2018 15:42 01-TCR00000101100056469 U-6015 B-G Sigs SysTask 11...CL-019.dgn

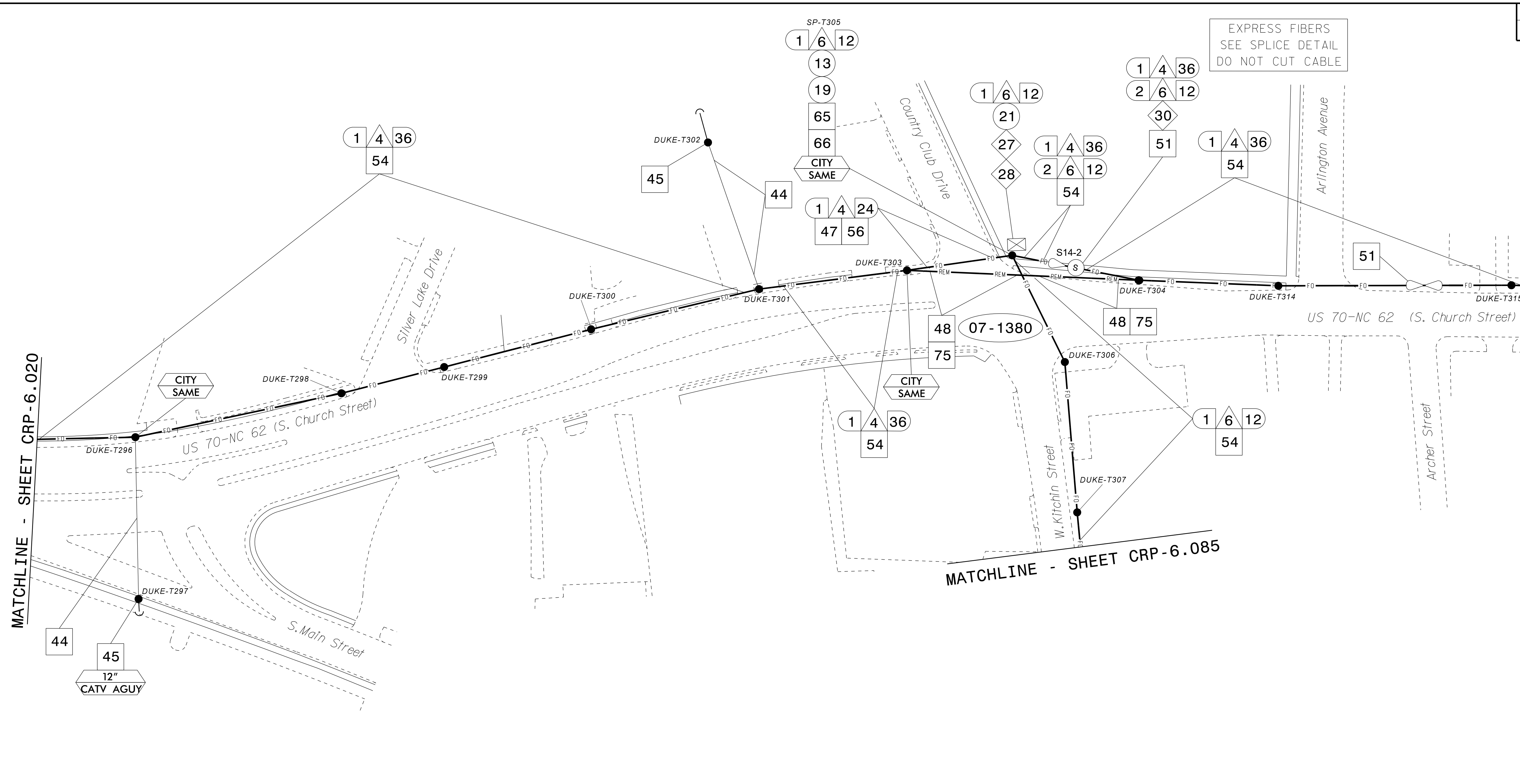

MATCHLINE - SHEET CRP-6.020

MATCHLINE - SHEET CRP-6.022

MATCHLINE - SHEET CRP-6.085

EXPRESS FIBERS
SEE SPLICE DETAIL
DO NOT CUT CABLE

- NOTES:
- UNLESS OTHERWISE NOTED:
 - OVERLASH NEW FIBER OPTIC CABLE TO EXISTING COMMUNICATIONS CABLE.
 - ATTACH NEW MESSENGER CABLE 40" BELOW POWER.
 - ATTACH ON FRONT SIDE (FS) OF POLE.
 - SEAL ALL CONDUIT ENDS WITH DUCT AND CONDUIT SEALER AT ALL JUNCTION BOX / CABINET ENTRANCES.

ATTACHMENT POINT:

XXX
YYY DISTANCE ABOVE (IN)
REFERENCE POINT

YYY
XXX REFERENCE POINT
DISTANCE BELOW (IN)

CONSTRUCTION NOTE SYMBOLOLOGY KEY

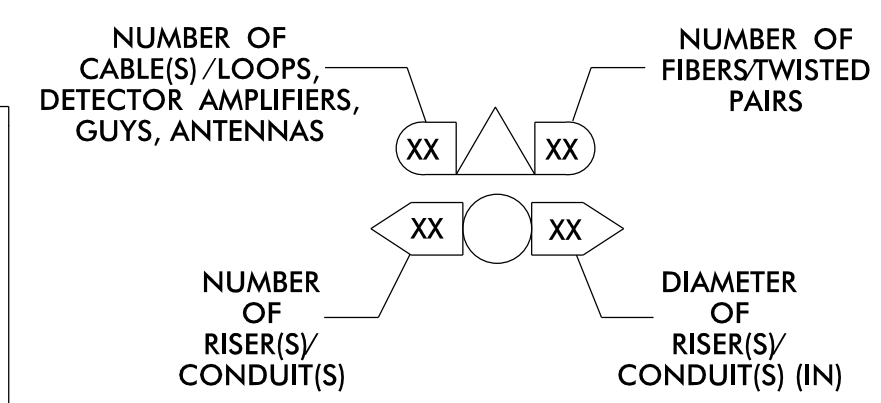

ATKINS 1616 EAST MILLBROOK ROAD, SUITE 160
RALEIGH, NORTH CAROLINA 27609
(919) 876-6888 NCBEES #F-0326

DOCUMENT NOT CONSIDERED FINAL UNLESS ALL SIGNATURES COMPLETED

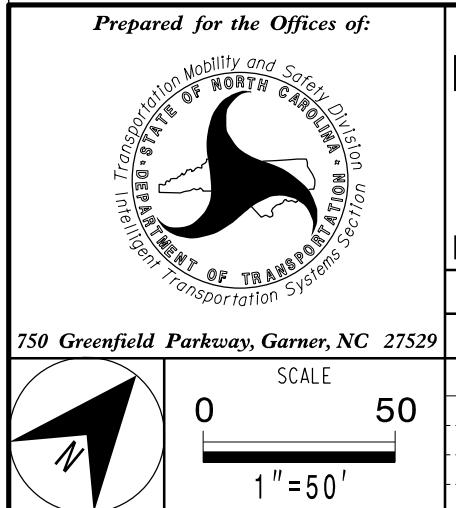

Prepared for the Offices of:

Burlington-Graham Signal System Cable Routing Plans

Division 7 Alamance County Burlington & Graham

PLAN DATE: June 2018 REVIEWED BY: M B Toth

PREPARED BY: ANE/AJH/VJP/NAP/JAW REVIEWED BY: BJ Slocum

REVISIONS	INIT.	DATE

750 Greenfield Parkway, Garner, NC 27529

SCALE 0 50 1"=50'

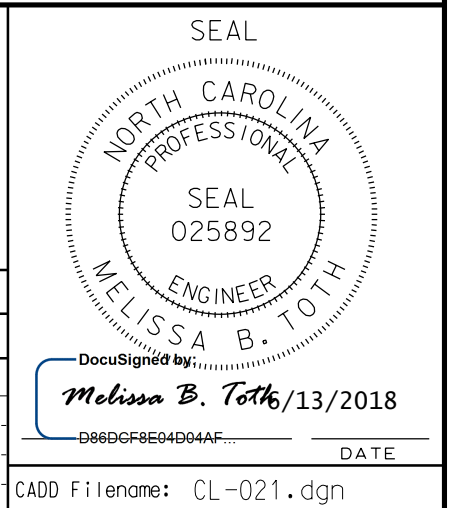

1 INSTALL CATEGORY 6 CABLE	11 INSTALL RIGID, GALVANIZED STEEL RISER WITH WEATHERHEAD	22 INSTALL NEW CONDUIT INTO CABINET BASE (USE EX CABINET ENTRANCE WHEN AVAILABLE)	32 MODIFY EXISTING SPLICE ENCLOSURE OR INTERCONNECT CENTER	43 REMOVE EXISTING WOOD POLE	55 LASH CABLE(S) TO EXISTING MESSENGER CABLE	66 BOND RISER TO POLE GROUND
2 INSTALL LOW VOLTAGE POWER CABLE (24VAC)	12 INSTALL RIGID, GALVANIZED STEEL RISER WITH HEAT SHRINK TUBING	23 INSTALL NEW RISER INTO CABINET BASE (USE EX CABINET ENTRANCE WHEN AVAILABLE)	33 REMOVE EXISTING SPLICE /HUB /CCTV CABINET	44 INSTALL AERIAL GUY ASSEMBLY	56 LASH CABLE(S) TO NEW MESSENGER CABLE	67 BOND TRACER WIRE TO EQUIPMENT GROUND BUS
3 INSTALL COMPOSITE CCTV CABLE	13 INSTALL HEAT SHRINK TUBING KIT	24 INSTALL NEW CONDUIT INTO POLE MOUNTED CABINET	34 INSTALL CABINET FOUNDATION	45 INSTALL STANDARD GUY ASSEMBLY	57 MODIFY EXISTING ELECTRICAL SERVICE FOR CCTV	68 BOND TRACER WIRE TO POLE GROUND
4 INSTALL SMFO CABLE	14 INSTALL HIGH DENSITY POLYETHYLENE CONDUIT	25 INSTALL NEW RISER INTO POLE MOUNTED CABINET	35 REMOVE EXISTING CABINET FOUNDATION	46 INSTALL SIDEWALK GUY ASSEMBLY	58 INSTALL NEW ELECTRICAL SERVICE FOR CCTV OR RADIO	69 HANDLASH AND INSTALL AERIAL CABLE PROTECTOR
5 INSTALL COAXIAL ANTENNA CABLE	15 DIRECTIONAL DRILL CONDUIT	26 INSTALL DIGITAL VIDEO ENCODER	36 INSTALL CCTV CAMERA ASSEMBLY	47 INSTALL MESSENGER CABLE	59 INSTALL NEW POLE MOUNTED CCTV CABINET (336)	70 INSTALL CCTV CABINET DISCONNECT
6 INSTALL FIBER-OPTIC DROP CABLE	16 BORE AND JACK CONDUIT	27 INSTALL NEW ETHERNET EDGE SWITCH IN CABINET	37 INSTALL CCTV WOOD POLE	48 REMOVE EXISTING COMMUNICATIONS CABLE AND MESSENGER CABLE	60 INSTALL NEW CCTV CABINET (NEMA TYPE 4)	71 INSTALL MANAGED ETHERNET SWITCH
7 INSTALL TRACER WIRE	17 INSTALL CABLE(S) IN EXISTING CONDUIT	28 INSTALL INTERCONNECT CENTER, PATCH PANEL, JUMPERS, AND FUSION SPLICE CABLE IN CABINET	38 INSTALL STANDARD SIZE JUNCTION BOX	49 REMOVE EXISTING COMMUNICATIONS CABLE	60A INSTALL NEW POLE MOUNTED CABINET FOR ANTENNA (RADIO)	72 INSTALL CCTV METAL POLE
8 INSTALL CONDUIT UNDERGROUND	18 INSTALL CABLE(S) IN NEW CONDUIT	29 INSTALL UNDERGROUND SPLICE ENCLOSURE	39 INSTALL SPECIAL-SIZED JUNCTION BOX	50 INSTALL SERVICE CONDUCTORS	61 REMOVE EXISTING CCTV CAMERA ASSEMBLY	73 REMOVE EXISTING CCTV METAL POLE
9 INSTALL PVC CONDUIT	19 INSTALL CABLE(S) IN EXISTING RISER(S)	30 INSTALL AERIAL SPLICE ENCLOSURE	40 INSTALL OVER-SIZED JUNCTION BOX	51 INSTALL CABLE STORAGE GUIDE(S) [SNOW SHOE(S)] AND STORE 100 FEET OF EACH CABLE	62 NEW CABINET ENTRANCE INTO NEW FOUNDATION	74 REMOVE WIRELESS COMMUNICATIONS EQUIPMENT
10 INSTALL RIGID, GALVANIZED STEEL CONDUIT	20 INSTALL CABLE(S) IN NEW RISER(S)	31 INSTALL SPLICE CABINET	41 REMOVE EXISTING JUNCTION BOX	52 INSTALL DELINEATOR MARKER	63 DRILL/CORE DRILL EXISTING FOUNDATION	75 BACKPULL AND COIL CITY IT CABLE
			42 INSTALL WOOD POLE	53 STORE 30' OF COMMUNICATIONS CABLE (EACH CABLE)	64 INTERCEPT AND REROUTE EXISTING CONDUITS	76 INSTALL 2.4 GHZ RADIO AND PANEL ANTENNA
				54 LASH CABLE(S) TO EXISTING SIGNAL/COMMUNICATIONS CABLE	65 BOND MESSENGER TO POLE GROUND	77 INSTALL BASE MOUNTED CCTV CABINET WITH EXTENDER (336)

13-JUN-2018 15:42
0:\work\proj\10056469 U-6015 B-G Sig Sys\Task 11_CL-01-021.dgn
ENC45396 AT LUS333048

MATCHLINE - SHEET CRP-6.021

MATCHLINE - SHEET CRP-6.023

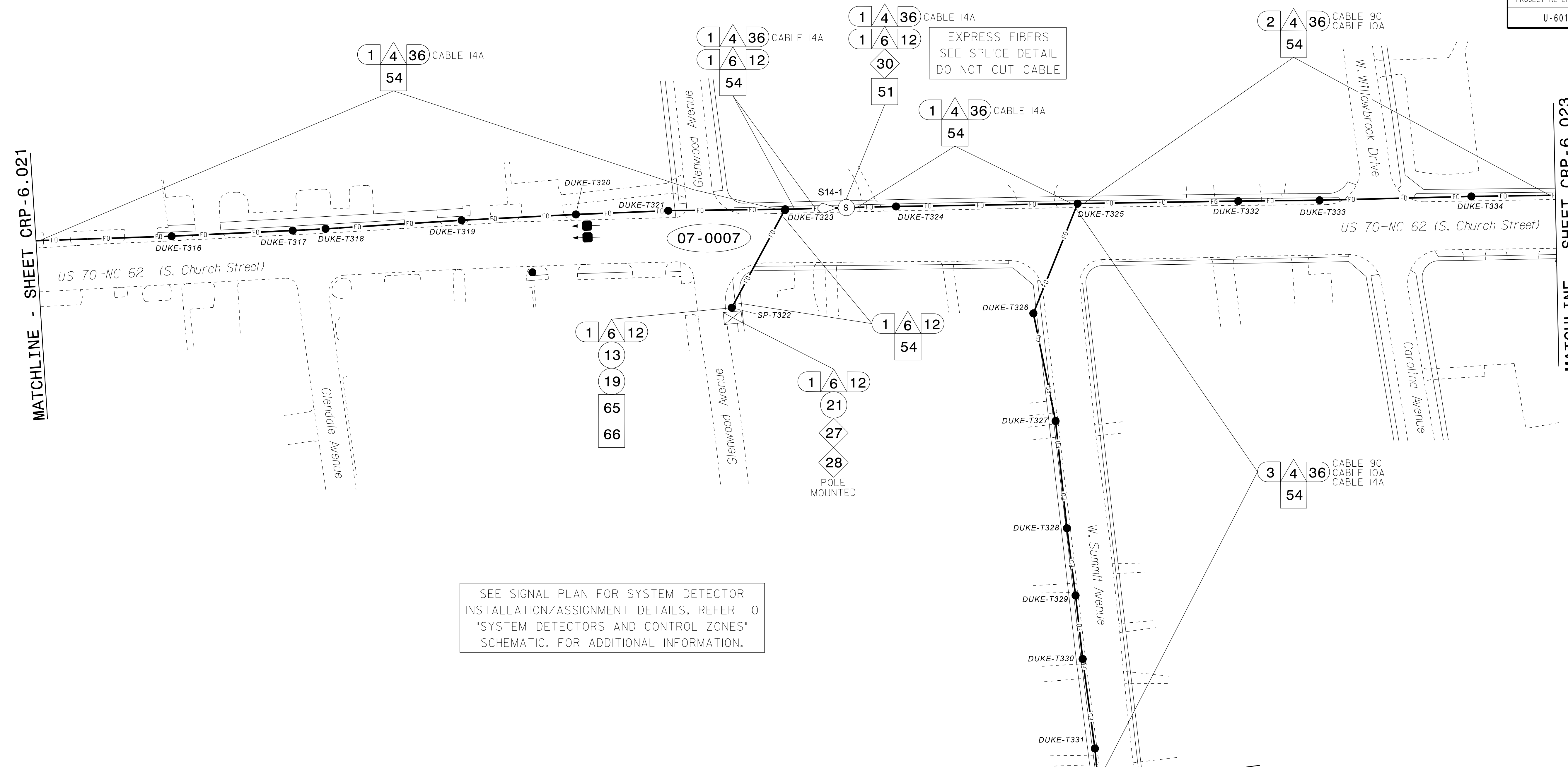

SEE SIGNAL PLAN FOR SYSTEM DETECTOR INSTALLATION/ASSIGNMENT DETAILS. REFER TO "SYSTEM DETECTORS AND CONTROL ZONES" SCHEMATIC. FOR ADDITIONAL INFORMATION.

- NOTES:
- UNLESS OTHERWISE NOTED:
 - OVERLASH NEW FIBER OPTIC CABLE TO EXISTING COMMUNICATIONS CABLE.
 - ATTACH NEW MESSENGER CABLE 40" BELOW POWER.
 - ATTACH ON FRONT SIDE (FS) OF POLE.
 - SEAL ALL CONDUIT ENDS WITH DUCT AND CONDUIT SEALER AT ALL JUNCTION BOX / CABINET ENTRANCES.

MATCHLINE - SHEET CRP-6.086

ATTACHMENT POINT:

XXX DISTANCE ABOVE (IN)
YYY REFERENCE POINT

YYY REFERENCE POINT
XXX DISTANCE BELOW (IN)

CONSTRUCTION NOTE SYMBOLOLOGY KEY

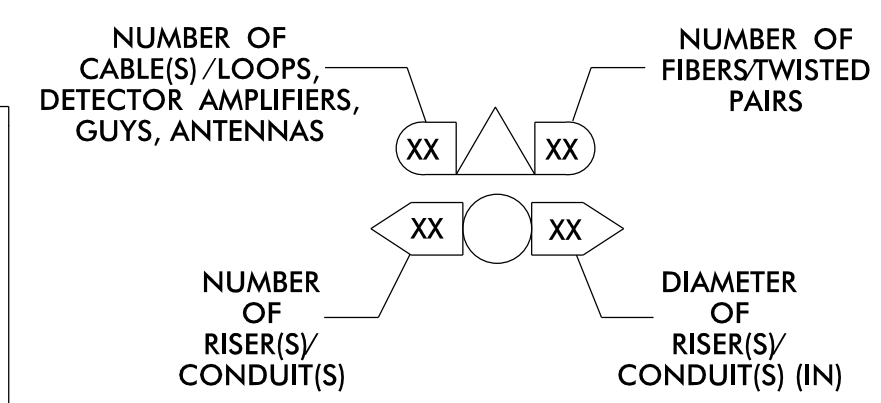

ATKINS 1616 EAST MILLBROOK ROAD, SUITE 160
RALEIGH, NORTH CAROLINA 27609
(919) 876-6888 NCBEES #F-0326

DOCUMENT NOT CONSIDERED FINAL UNLESS ALL SIGNATURES COMPLETED

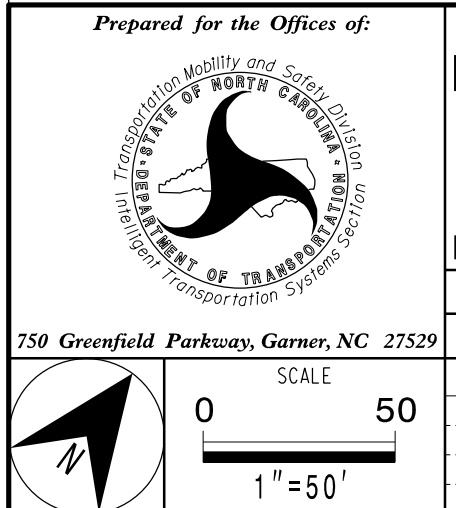

Burlington-Graham Signal System Cable Routing Plans	
Division 7	Alamance County
Burlington & Graham	
PLAN DATE: June 2018	REVIEWED BY: M B Toth
PREPARED BY: AME/AJH/VJP/NAP/JAW	REVIEWED BY: BJ Slocum
REVISIONS	INIT. DATE

SEAL

NORTH CAROLINA PROFESSIONAL ENGINEER

SEAL 025892

MELISSA B. TOTH

DocuSigned by:
Melissa B. Toth/13/2018

DATE

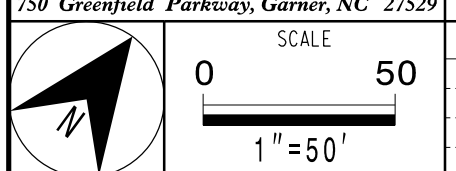

1 INSTALL CATEGORY 6 CABLE	11 INSTALL RIGID, GALVANIZED STEEL RISER WITH WEATHERHEAD	22 INSTALL NEW CONDUIT INTO CABINET BASE (USE EX CABINET ENTRANCE WHEN AVAILABLE)	32 MODIFY EXISTING SPLICE ENCLOSURE OR INTERCONNECT CENTER	43 REMOVE EXISTING WOOD POLE	55 LASH CABLE(S) TO EXISTING MESSENGER CABLE	66 BOND RISER TO POLE GROUND
2 INSTALL LOW VOLTAGE POWER CABLE (24VAC)	12 INSTALL RIGID, GALVANIZED STEEL RISER WITH HEAT SHRINK TUBING	23 INSTALL NEW RISER INTO CABINET BASE (USE EX CABINET ENTRANCE WHEN AVAILABLE)	33 REMOVE EXISTING SPLICE / HUB / CCTV CABINET	44 INSTALL AERIAL GUY ASSEMBLY	56 LASH CABLE(S) TO NEW MESSENGER CABLE	67 BOND TRACER WIRE TO EQUIPMENT GROUND BUS
3 INSTALL COMPOSITE CCTV CABLE	13 INSTALL HEAT SHRINK TUBING KIT	24 INSTALL NEW CONDUIT INTO POLE MOUNTED CABINET	34 INSTALL CABINET FOUNDATION	45 INSTALL STANDARD GUY ASSEMBLY	57 MODIFY EXISTING ELECTRICAL SERVICE FOR CCTV	68 BOND TRACER WIRE TO POLE GROUND
4 INSTALL SMFO CABLE	14 INSTALL HIGH DENSITY POLYETHYLENE CONDUIT	25 INSTALL NEW RISER INTO POLE MOUNTED CABINET	35 REMOVE EXISTING CABINET FOUNDATION	46 INSTALL SIDEWALK GUY ASSEMBLY	58 INSTALL NEW ELECTRICAL SERVICE FOR CCTV OR RADIO	69 HANDLASH AND INSTALL AERIAL CABLE PROTECTOR
5 INSTALL COAXIAL ANTENNA CABLE	15 DIRECTIONAL DRILL CONDUIT	26 INSTALL DIGITAL VIDEO ENCODER	36 INSTALL CCTV CAMERA ASSEMBLY	47 INSTALL MESSENGER CABLE	59 INSTALL NEW POLE MOUNTED CCTV CABINET (336)	70 INSTALL CCTV CABINET DISCONNECT
6 INSTALL FIBER-OPTIC DROP CABLE	16 BORE AND JACK CONDUIT	27 INSTALL NEW ETHERNET EDGE SWITCH IN CABINET	37 INSTALL CCTV WOOD POLE	48 REMOVE EXISTING COMMUNICATIONS CABLE AND MESSENGER CABLE	60 INSTALL NEW CCTV CABINET (NEMA TYPE 4)	71 INSTALL MANAGED ETHERNET SWITCH
7 INSTALL TRACER WIRE	17 INSTALL CABLE(S) IN EXISTING CONDUIT	28 INSTALL INTERCONNECT CENTER, PATCH PANEL, JUMPERS, AND FUSION SPLICE CABLE IN CABINET	38 INSTALL STANDARD SIZE JUNCTION BOX	49 REMOVE EXISTING COMMUNICATIONS CABLE	60A INSTALL NEW POLE MOUNTED CABINET FOR ANTENNA (RADIO)	72 INSTALL CCTV METAL POLE
8 INSTALL CONDUIT UNDERGROUND	18 INSTALL CABLE(S) IN NEW CONDUIT	29 INSTALL UNDERGROUND SPLICE ENCLOSURE	39 INSTALL SPECIAL-SIZED JUNCTION BOX	50 INSTALL SERVICE CONDUCTORS	61 REMOVE EXISTING CCTV CAMERA ASSEMBLY	73 REMOVE EXISTING CCTV METAL POLE
9 INSTALL PVC CONDUIT	19 INSTALL CABLE(S) IN EXISTING RISER(S)	30 INSTALL AERIAL SPLICE ENCLOSURE	40 INSTALL OVER-SIZED JUNCTION BOX	51 INSTALL CABLE STORAGE GUIDE(S) [SNOW SHOE(S)] AND STORE 100 FEET OF EACH CABLE	62 NEW CABINET ENTRANCE INTO NEW FOUNDATION	74 REMOVE WIRELESS COMMUNICATIONS EQUIPMENT
10 INSTALL RIGID, GALVANIZED STEEL CONDUIT	20 INSTALL CABLE(S) IN NEW RISER(S)	31 INSTALL SPLICE CABINET	41 REMOVE EXISTING JUNCTION BOX	52 INSTALL DELINEATOR MARKER	63 DRILL/CORE DRILL EXISTING FOUNDATION	75 BACKPULL AND COIL CITY IT CABLE
			42 INSTALL WOOD POLE	53 STORE 30' OF COMMUNICATIONS CABLE (EACH CABLE)	64 INTERCEPT AND REROUTE EXISTING CONDUITS	76 INSTALL 2.4 GHZ RADIO AND PANEL ANTENNA
				54 LASH CABLE(S) TO EXISTING SIGNAL/COMMUNICATIONS CABLE	65 BOND MESSENGER TO POLE GROUND	77 INSTALL BASE MOUNTED CCTV CABINET WITH EXTENDER (336)

13-JUN-2018 15:42
01-TCR00001011000056469 U-6015 B-G Sigr SysTask 11_CL-01-022.dgn
ENC45386 AT LUS330048

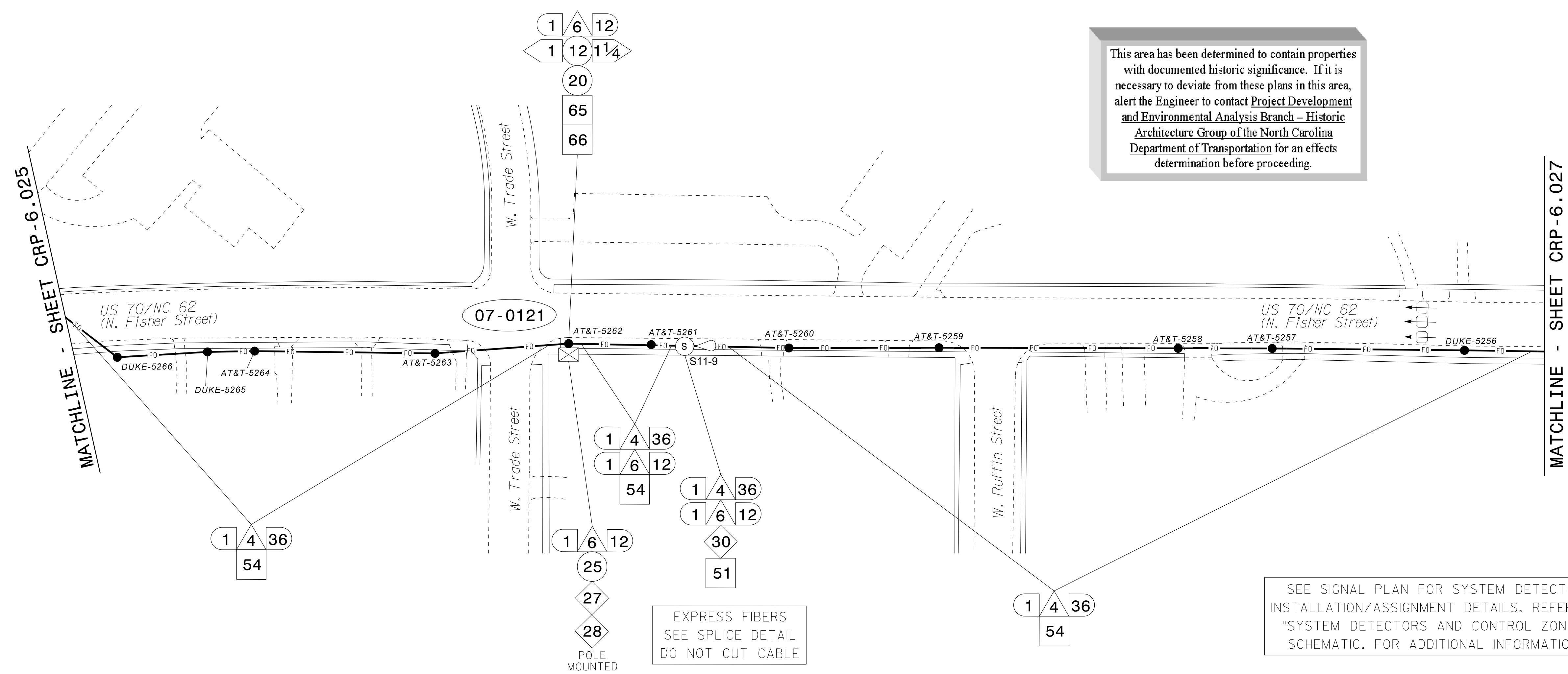

This area has been determined to contain properties with documented historic significance. If it is necessary to deviate from these plans in this area, alert the Engineer to contact Project Development and Environmental Analysis Branch - Historic Architecture Group of the North Carolina Department of Transportation for an effects determination before proceeding.

SEE SIGNAL PLAN FOR SYSTEM DETECTOR INSTALLATION/ASSIGNMENT DETAILS. REFER TO "SYSTEM DETECTORS AND CONTROL ZONES" SCHEMATIC. FOR ADDITIONAL INFORMATION.

- NOTES:**
- UNLESS OTHERWISE NOTED:
 - OVERLASH NEW FIBER OPTIC CABLE TO EXISTING COMMUNICATIONS CABLE.
 - ATTACH NEW MESSENGER CABLE 40" BELOW POWER.
 - ATTACH ON FRONT SIDE (FS) OF POLE.
 - SEAL ALL CONDUIT ENDS WITH DUCT AND CONDUIT SEALER AT ALL JUNCTION BOX / CABINET ENTRANCES.

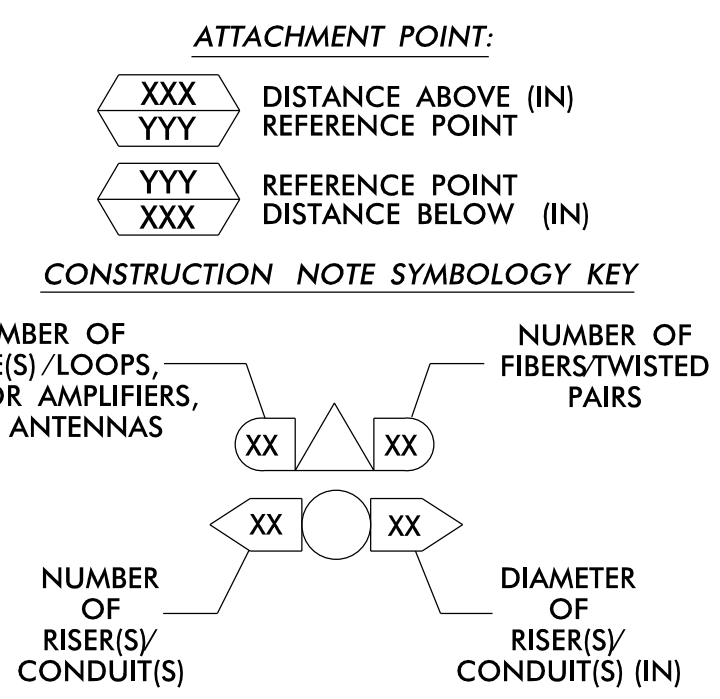

1 INSTALL CATEGORY 6 CABLE	11 INSTALL RIGID, GALVANIZED STEEL RISER WITH WEATHERHEAD	22 INSTALL NEW CONDUIT INTO CABINET BASE (USE EX CABINET ENTRANCE WHEN AVAILABLE)	32 MODIFY EXISTING SPLICE ENCLOSURE OR INTERCONNECT CENTER	43 REMOVE EXISTING WOOD POLE	55 LASH CABLE(S) TO EXISTING MESSENGER CABLE	66 BOND RISER TO POLE GROUND
2 INSTALL LOW VOLTAGE POWER CABLE (24VAC)	12 INSTALL RIGID, GALVANIZED STEEL RISER WITH HEAT SHRINK TUBING	23 INSTALL NEW RISER INTO CABINET BASE (USE EX CABINET ENTRANCE WHEN AVAILABLE)	33 REMOVE EXISTING SPLICE /HUB /CCTV CABINET	44 INSTALL AERIAL GUY ASSEMBLY	56 LASH CABLE(S) TO NEW MESSENGER CABLE	67 BOND TRACER WIRE TO EQUIPMENT GROUND BUS
3 INSTALL COMPOSITE CCTV CABLE	13 INSTALL HEAT SHRINK TUBING KIT	24 INSTALL NEW CONDUIT INTO POLE MOUNTED CABINET	34 INSTALL CABINET FOUNDATION	45 INSTALL STANDARD GUY ASSEMBLY	57 MODIFY EXISTING ELECTRICAL SERVICE FOR CCTV	68 BOND TRACER WIRE TO POLE GROUND
4 INSTALL SMFO CABLE	14 INSTALL HIGH DENSITY POLYETHYLENE CONDUIT	25 INSTALL NEW RISER INTO POLE MOUNTED CABINET	35 REMOVE EXISTING CABINET FOUNDATION	46 INSTALL SIDEWALK GUY ASSEMBLY	58 INSTALL NEW ELECTRICAL SERVICE FOR CCTV OR RADIO	69 HANDLASH AND INSTALL AERIAL CABLE PROTECTOR
5 INSTALL COAXIAL ANTENNA CABLE	15 DIRECTIONAL DRILL CONDUIT	26 INSTALL DIGITAL VIDEO ENCODER	36 INSTALL CCTV CAMERA ASSEMBLY	47 INSTALL MESSENGER CABLE	59 INSTALL NEW POLE MOUNTED CCTV CABINET (336)	70 INSTALL CCTV CABINET DISCONNECT
6 INSTALL FIBER-OPTIC DROP CABLE	16 BORE AND JACK CONDUIT	27 INSTALL NEW ETHERNET EDGE SWITCH IN CABINET	37 INSTALL CCTV WOOD POLE FOUNDATION	48 REMOVE EXISTING COMMUNICATIONS CABLE AND MESSENGER CABLE	60 INSTALL NEW CCTV CABINET (NEMA TYPE 4)	71 INSTALL MANAGED ETHERNET SWITCH
7 INSTALL TRACER WIRE	17 INSTALL CABLE(S) IN EXISTING CONDUIT	28 INSTALL INTERCONNECT CENTER, PATCH PANEL, JUMPERS, AND FUSION SPLICE CABLE IN CABINET	38 INSTALL STANDARD SIZE JUNCTION BOX	49 REMOVE EXISTING COMMUNICATIONS CABLE	60A INSTALL NEW POLE MOUNTED CABINET FOR ANTENNA (RADIO)	72 INSTALL CCTV METAL POLE
8 INSTALL CONDUIT UNDERGROUND	18 INSTALL CABLE(S) IN NEW CONDUIT	29 INSTALL UNDERGROUND SPLICE ENCLOSURE	39 INSTALL SPECIAL-SIZED JUNCTION BOX	50 INSTALL SERVICE CONDUCTORS	61 REMOVE EXISTING CCTV CAMERA ASSEMBLY	73 REMOVE EXISTING CCTV METAL POLE
9 INSTALL PVC CONDUIT	19 INSTALL CABLE(S) IN EXISTING RISER(S)	30 INSTALL AERIAL SPLICE ENCLOSURE	40 INSTALL OVER-SIZED JUNCTION BOX	51 INSTALL CABLE STORAGE GUIDE(S) [SNOW SHOE(S)] AND STORE 100 FEET OF EACH CABLE	62 NEW CABINET ENTRANCE INTO NEW FOUNDATION	74 REMOVE WIRELESS COMMUNICATIONS EQUIPMENT
10 INSTALL RIGID, GALVANIZED STEEL CONDUIT	20 INSTALL CABLE(S) IN NEW RISER(S)	31 INSTALL SPLICE CABINET	41 REMOVE EXISTING JUNCTION BOX	52 INSTALL DELINEATOR MARKER	63 DRILL/CORE DRILL EXISTING FOUNDATION	75 BACKPULL AND COIL CITY IT CABLE
			42 INSTALL WOOD POLE	53 STORE 30' OF COMMUNICATIONS CABLE (EACH CABLE)	64 INTERCEPT AND REROUTE EXISTING CONDUITS	76 INSTALL 2.4 GHZ RADIO AND PANEL ANTENNA
				54 LASH CABLE(S) TO EXISTING SIGNAL/COMMUNICATIONS CABLE	65 BOND MESSENGER TO POLE GROUND	77 INSTALL BASE MOUNTED CCTV CABINET WITH EXTENDER (336)

ATKINS 1616 EAST MILLBROOK ROAD, SUITE 160 RALEIGH, NORTH CAROLINA 27609 (919) 876-6888 NCBEES #F-0326

Prepared for the Offices of:

 State of North Carolina Department of Transportation

Burlington-Graham Signal System Cable Routing Plans

Division 7 Alamance County Burlington & Graham

PLAN DATE: June 2018 REVIEWED BY: M B Toth

PREPARED BY: AME/AJH/VJP/NAP/JAW REVIEWED BY: BJ Slocum

SCALE: 1"=50'

REVISIONS: INIT. DATE

DocuSign by: **Melissa B. Toth** 025892 ENGINEER SEAL

DATE: 06/13/2018

CADD File name: CL-026.dgn

13-JUN-2018 15:42
 01:TC:osport:tdt:loc:off:ic:cur:100056469 U-6015 B-G Sig Sys:task 11_CL:CL-026.dgn
 ENCA5396 AT LUS330048

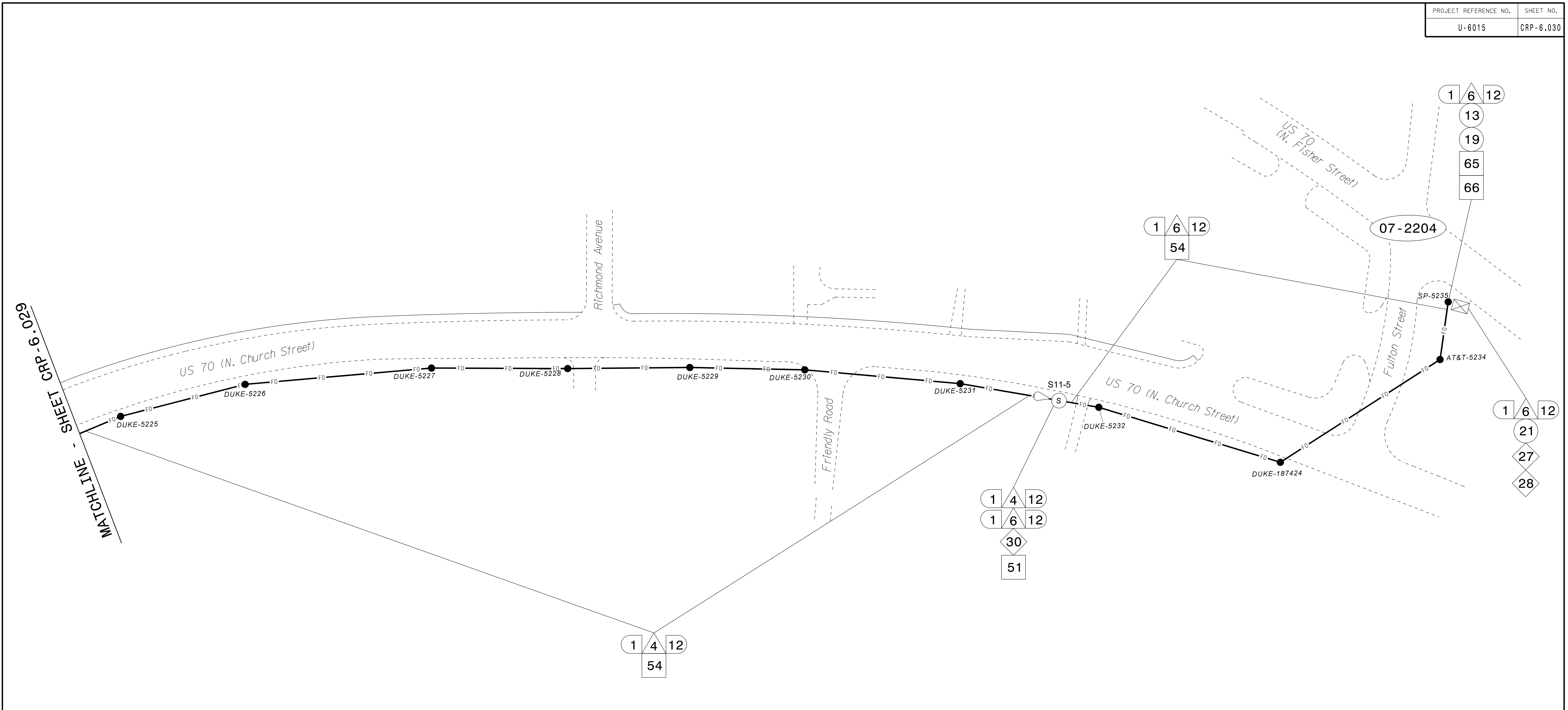

- NOTES:**
- UNLESS OTHERWISE NOTED:
 - OVERLASH NEW FIBER OPTIC CABLE TO EXISTING COMMUNICATIONS CABLE.
 - ATTACH NEW MESSENGER CABLE 40" BELOW POWER.
 - ATTACH ON FRONT SIDE (FS) OF POLE.
 - SEAL ALL CONDUIT ENDS WITH DUCT AND CONDUIT SEALER AT ALL JUNCTION BOX / CABINET ENTRANCES.

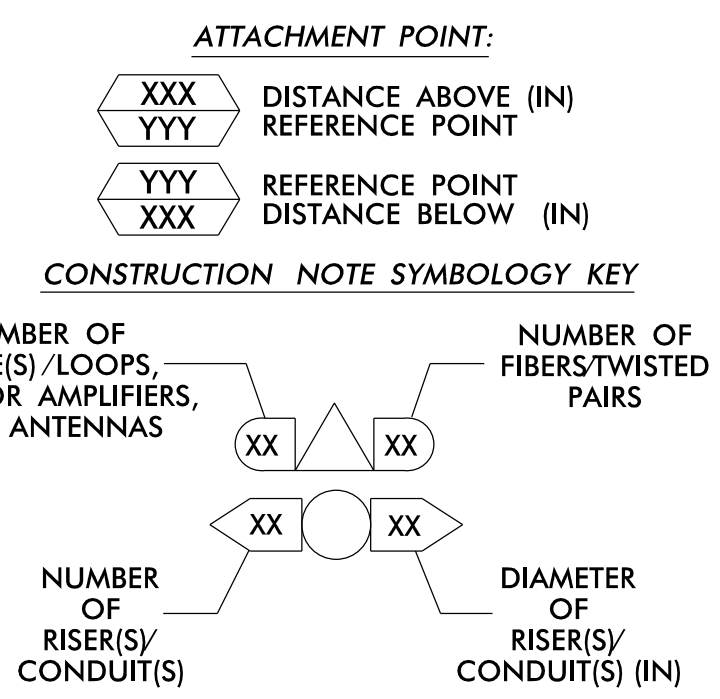

1 INSTALL CATEGORY 6 CABLE	11 INSTALL RIGID, GALVANIZED STEEL RISER WITH WEATHERHEAD	22 INSTALL NEW CONDUIT INTO CABINET BASE (USE EX CABINET ENTRANCE WHEN AVAILABLE)	32 MODIFY EXISTING SPLICE ENCLOSURE OR INTERCONNECT CENTER	43 REMOVE EXISTING WOOD POLE	55 LASH CABLE(S) TO EXISTING MESSENGER CABLE	66 BOND RISER TO POLE GROUND
2 INSTALL LOW VOLTAGE POWER CABLE (24VAC)	12 INSTALL RIGID, GALVANIZED STEEL RISER WITH HEAT SHRINK TUBING	23 INSTALL NEW RISER INTO CABINET BASE (USE EX CABINET ENTRANCE WHEN AVAILABLE)	33 REMOVE EXISTING SPLICE / HUB / CCTV CABINET	44 INSTALL AERIAL GUY ASSEMBLY	56 LASH CABLE(S) TO NEW MESSENGER CABLE	67 BOND TRACER WIRE TO EQUIPMENT GROUND BUS
3 INSTALL COMPOSITE CCTV CABLE	13 INSTALL HEAT SHRINK TUBING KIT	24 INSTALL NEW CONDUIT INTO POLE MOUNTED CABINET	34 INSTALL CABINET FOUNDATION	45 INSTALL STANDARD GUY ASSEMBLY	57 MODIFY EXISTING ELECTRICAL SERVICE FOR CCTV	68 BOND TRACER WIRE TO POLE GROUND
4 INSTALL SMFO CABLE	14 INSTALL HIGH DENSITY POLYETHYLENE CONDUIT	25 INSTALL NEW RISER INTO POLE MOUNTED CABINET	35 REMOVE EXISTING CABINET FOUNDATION	46 INSTALL SIDEWALK GUY ASSEMBLY	58 INSTALL NEW ELECTRICAL SERVICE FOR CCTV OR RADIO	69 HANDLASH AND INSTALL AERIAL CABLE PROTECTOR
5 INSTALL COAXIAL ANTENNA CABLE	15 DIRECTIONAL DRILL CONDUIT	26 INSTALL DIGITAL VIDEO ENCODER	36 INSTALL CCTV CAMERA ASSEMBLY	47 INSTALL MESSENGER CABLE	59 INSTALL NEW POLE MOUNTED CCTV CABINET (336)	70 INSTALL CCTV CABINET DISCONNECT
6 INSTALL FIBER-OPTIC DROP CABLE	16 BORE AND JACK CONDUIT	27 INSTALL NEW ETHERNET EDGE SWITCH IN CABINET	37 INSTALL CCTV WOOD POLE	48 REMOVE EXISTING COMMUNICATIONS CABLE AND MESSENGER CABLE	60 INSTALL NEW CCTV CABINET (NEMA TYPE 4)	71 INSTALL MANAGED ETHERNET SWITCH
7 INSTALL TRACER WIRE	17 INSTALL CABLE(S) IN EXISTING CONDUIT	28 INSTALL INTERCONNECT CENTER, PATCH PANEL, JUMPERS, AND FUSION SPLICE CABLE IN CABINET	38 INSTALL STANDARD SIZE JUNCTION BOX	49 REMOVE EXISTING COMMUNICATIONS CABLE	60A INSTALL NEW POLE MOUNTED CABINET FOR ANTENNA (RADIO)	72 INSTALL CCTV METAL POLE
8 INSTALL CONDUIT UNDERGROUND	18 INSTALL CABLE(S) IN NEW CONDUIT	29 INSTALL UNDERGROUND SPLICE ENCLOSURE	39 INSTALL SPECIAL-SIZED JUNCTION BOX	50 INSTALL SERVICE CONDUCTORS	61 REMOVE EXISTING CCTV CAMERA ASSEMBLY	73 REMOVE EXISTING CCTV METAL POLE
9 INSTALL PVC CONDUIT	19 INSTALL CABLE(S) IN EXISTING RISER(S)	30 INSTALL AERIAL SPLICE ENCLOSURE	40 INSTALL OVER-SIZED JUNCTION BOX	51 INSTALL CABLE STORAGE GUIDE(S) [SNOW SHOE(S)] AND STORE 100 FEET OF EACH CABLE	62 NEW CABINET ENTRANCE INTO NEW FOUNDATION	74 REMOVE WIRELESS COMMUNICATIONS EQUIPMENT
10 INSTALL RIGID, GALVANIZED STEEL CONDUIT	20 INSTALL CABLE(S) IN NEW RISER(S)	31 INSTALL SPLICE CABINET	41 REMOVE EXISTING JUNCTION BOX	52 INSTALL DELINEATOR MARKER	63 DRILL/CORE DRILL EXISTING FOUNDATION	75 BACKPULL AND COIL CITY IT CABLE
			42 INSTALL WOOD POLE	53 STORE 30' OF COMMUNICATIONS CABLE (EACH CABLE)	64 INTERCEPT AND REROUTE EXISTING CONDUITS	76 INSTALL 2.4 GHZ RADIO AND PANEL ANTENNA
				54 LASH CABLE(S) TO EXISTING SIGNAL/COMMUNICATIONS CABLE	65 BOND MESSENGER TO POLE GROUND	77 INSTALL BASE MOUNTED CCTV CABINET WITH EXTENDER (336)

ATKINS 1616 EAST MILLBROOK ROAD, SUITE 160
RALEIGH, NORTH CAROLINA 27609
(919) 876-6888 NCBEES #F-0326

DOCUMENT NOT CONSIDERED FINAL UNLESS ALL SIGNATURES COMPLETED

Prepared for the Offices of:

 State of North Carolina
 Department of Transportation

Burlington-Graham Signal System Cable Routing Plans

Division 7 Alamance County Burlington & Graham

PLAN DATE: June 2018 REVIEWED BY: M B Toth

PREPARED BY: AME/AJH/VJP/NAP/JAW REVIEWED BY: BJ Slocum

REVISIONS INIT. DATE

SCALE: 1"=50'

SEAL
 NORTH CAROLINA PROFESSIONAL ENGINEER
 MELISSA B. TOOTH
 025892
 MELISSA B. TOOTH
 13/2018
 DATE

CADD File name: CL-030.dgn

13-JUN-2018 15:43
 01:TC:scop:rt:loc:tr:off:ic:cur:100056469 U-6015 B-G Sig Sys:task 11_CL:CL-030.dgn
 AT LUS330048

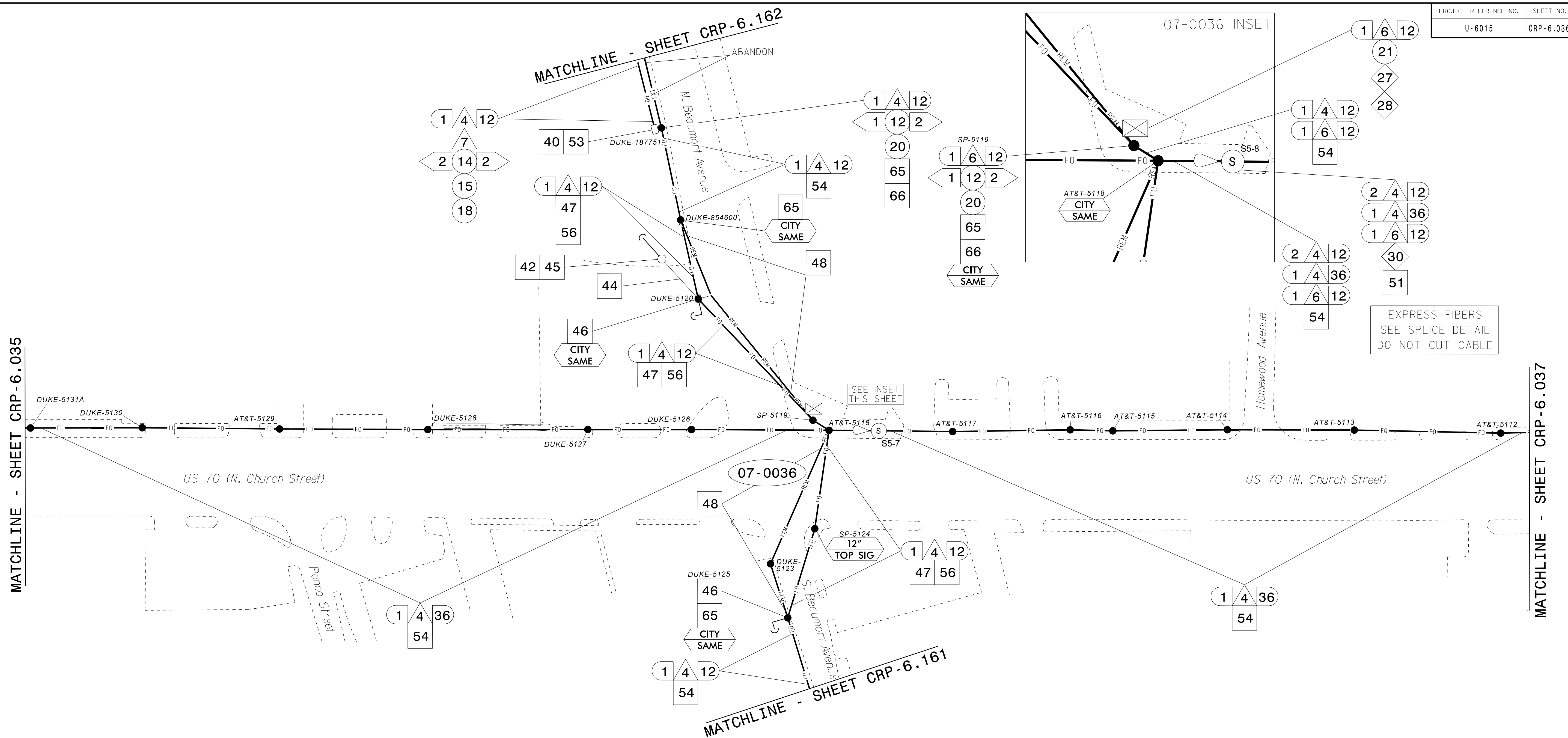

EXPRESS FIBERS
SEE SPLICE DETAIL
DO NOT CUT CABLE

- NOTES:**
- UNLESS OTHERWISE NOTED:
 - OVERLASH NEW FIBER OPTIC CABLE TO EXISTING COMMUNICATIONS CABLE.
 - ATTACH NEW MESSENGER CABLE 40" BELOW POWER.
 - ATTACH ON FRONT SIDE (FS) OF POLE.
 - SEAL ALL CONDUIT ENDS WITH DUCT AND CONDUIT SEALER AT ALL JUNCTION BOX / CABINET ENTRANCES.

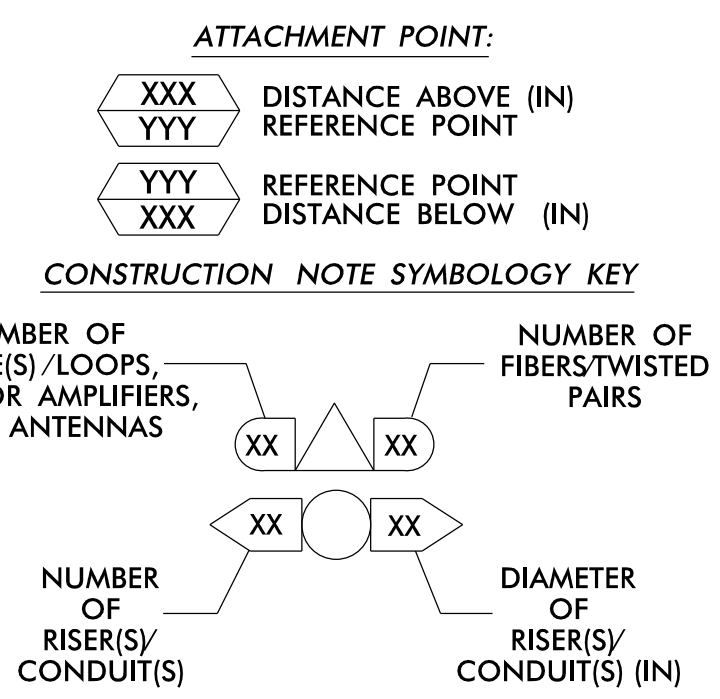

1	INSTALL CATEGORY 6 CABLE	11	INSTALL RIGID, GALVANIZED STEEL RISER WITH WEATHERHEAD	22	INSTALL NEW CONDUIT INTO CABINET BASE (USE EX CABINET ENTRANCE WHEN AVAILABLE)	32	MODIFY EXISTING SPLICE ENCLOSURE OR INTERCONNECT CENTER	43	REMOVE EXISTING WOOD POLE	55	LASH CABLE(S) TO EXISTING MESSENGER CABLE	66	BOND RISER TO POLE GROUND
2	INSTALL LOW VOLTAGE POWER CABLE (24VAC)	12	INSTALL RIGID, GALVANIZED STEEL RISER WITH HEAT SHRINK TUBING	23	INSTALL NEW RISER INTO CABINET BASE (USE EX CABINET ENTRANCE WHEN AVAILABLE)	33	REMOVE EXISTING SPLICE / HUB / CCTV CABINET	44	INSTALL AERIAL GUY ASSEMBLY	56	LASH CABLE(S) TO NEW MESSENGER CABLE	67	BOND TRACER WIRE TO EQUIPMENT GROUND BUS
3	INSTALL COMPOSITE CCTV CABLE	13	INSTALL HEAT SHRINK TUBING KIT	24	INSTALL NEW CONDUIT INTO POLE MOUNTED CABINET	34	INSTALL CABINET FOUNDATION	45	INSTALL STANDARD GUY ASSEMBLY	57	MODIFY EXISTING ELECTRICAL SERVICE FOR CCTV	68	BOND TRACER WIRE TO POLE GROUND
4	INSTALL SMFO CABLE	14	INSTALL HIGH DENSITY POLYETHYLENE CONDUIT	25	INSTALL NEW RISER INTO POLE MOUNTED CABINET	35	REMOVE EXISTING CABINET FOUNDATION	46	INSTALL SIDEWALK GUY ASSEMBLY	58	INSTALL NEW ELECTRICAL SERVICE FOR CCTV OR RADIO	69	HANDLASH AND INSTALL AERIAL CABLE PROTECTOR
5	INSTALL COAXIAL ANTENNA CABLE	15	DIRECTIONAL DRILL CONDUIT	26	INSTALL DIGITAL VIDEO ENCODER	36	INSTALL CCTV CAMERA ASSEMBLY	47	INSTALL MESSENGER CABLE	59	INSTALL NEW POLE MOUNTED CCTV CABINET (336)	70	INSTALL CCTV CABINET DISCONNECT
6	INSTALL FIBER-OPTIC DROP CABLE	16	BORE AND JACK CONDUIT	27	INSTALL NEW ETHERNET EDGE SWITCH IN CABINET	37	INSTALL CCTV WOOD POLE	48	REMOVE EXISTING COMMUNICATIONS CABLE AND MESSENGER CABLE	60	INSTALL NEW CCTV CABINET (NEMA TYPE 4)	71	INSTALL MANAGED ETHERNET SWITCH
7	INSTALL TRACER WIRE	17	INSTALL CABLE(S) IN EXISTING CONDUIT	28	INSTALL INTERCONNECT CENTER, PATCH PANEL, JUMPERS, AND FUSION SPLICE CABLE IN CABINET	38	INSTALL STANDARD SIZE JUNCTION BOX	49	REMOVE EXISTING COMMUNICATIONS CABLE	60A	INSTALL NEW POLE MOUNTED CABINET FOR ANTENNA (RADIO)	72	INSTALL CCTV METAL POLE
8	INSTALL CONDUIT UNDERGROUND	18	INSTALL CABLE(S) IN NEW CONDUIT	29	INSTALL UNDERGROUND SPLICE ENCLOSURE	39	INSTALL SPECIAL-SIZED JUNCTION BOX	50	INSTALL SERVICE CONDUCTORS	61	REMOVE EXISTING CCTV CAMERA ASSEMBLY	73	REMOVE EXISTING CCTV METAL POLE
9	INSTALL PVC CONDUIT	19	INSTALL CABLE(S) IN EXISTING RISER(S)	30	INSTALL AERIAL SPLICE ENCLOSURE	40	INSTALL OVER-SIZED JUNCTION BOX	51	INSTALL CABLE STORAGE GUIDE(S) [SNOW SHOE(S)] AND STORE 100 FEET OF EACH CABLE	62	NEW CABINET ENTRANCE INTO NEW FOUNDATION	74	REMOVE WIRELESS COMMUNICATIONS EQUIPMENT
10	INSTALL RIGID, GALVANIZED STEEL CONDUIT	20	INSTALL CABLE(S) IN NEW RISER(S)	31	INSTALL SPLICE CABINET	41	REMOVE EXISTING JUNCTION BOX	52	INSTALL DELINEATOR MARKER	63	DRILL/CORE DRILL EXISTING FOUNDATION	75	BACKPULL AND COIL CITY IT CABLE
		21	INSTALL CABLE(S) IN EXISTING CABINET ENTRANCE			42	INSTALL WOOD POLE	53	STORE 30' OF COMMUNICATIONS CABLE (EACH CABLE)	64	INTERCEPT AND REROUTE EXISTING CONDUITS	76	INSTALL 2.4 GHZ RADIO AND PANEL ANTENNA
								54	LASH CABLE(S) TO EXISTING SIGNAL/COMMUNICATIONS CABLE	65	BOND MESSENGER TO POLE GROUND	77	INSTALL BASE MOUNTED CCTV CABINET WITH EXTENDER (336)

ATKINS 1616 EAST MILLBROOK ROAD, SUITE 160
RALEIGH, NORTH CAROLINA 27609
(919) 876-6888 NCBEES #F-0326

DOCUMENT NOT CONSIDERED FINAL UNLESS ALL SIGNATURES COMPLETED

Burlington-Graham Signal System Cable Routing Plans

Division 7 Alamance County Burlington & Graham

PLAN DATE: June 2018 PREPARED BY: AME/AJH/VJP/NAP/JAW REVIEWED BY: M B Toth

750 Greenfield Parkway, Garner, NC 27529

SCALE 0 50 1"=50'

REVISIONS INIT. DATE

Melissa B. Toth 6/13/2018

CADD File name: CL-036.dgn

13-JUN-2018 15:43
01-TCrossport\off\c\curr*100056469 U-6015 B-G Sig Sys\Task 11...CL-036.dgn
ENC45386 AT LUS330048

MATCHLINE - SHEET CRP-6.038

MATCHLINE - SHEET CRP-6.040

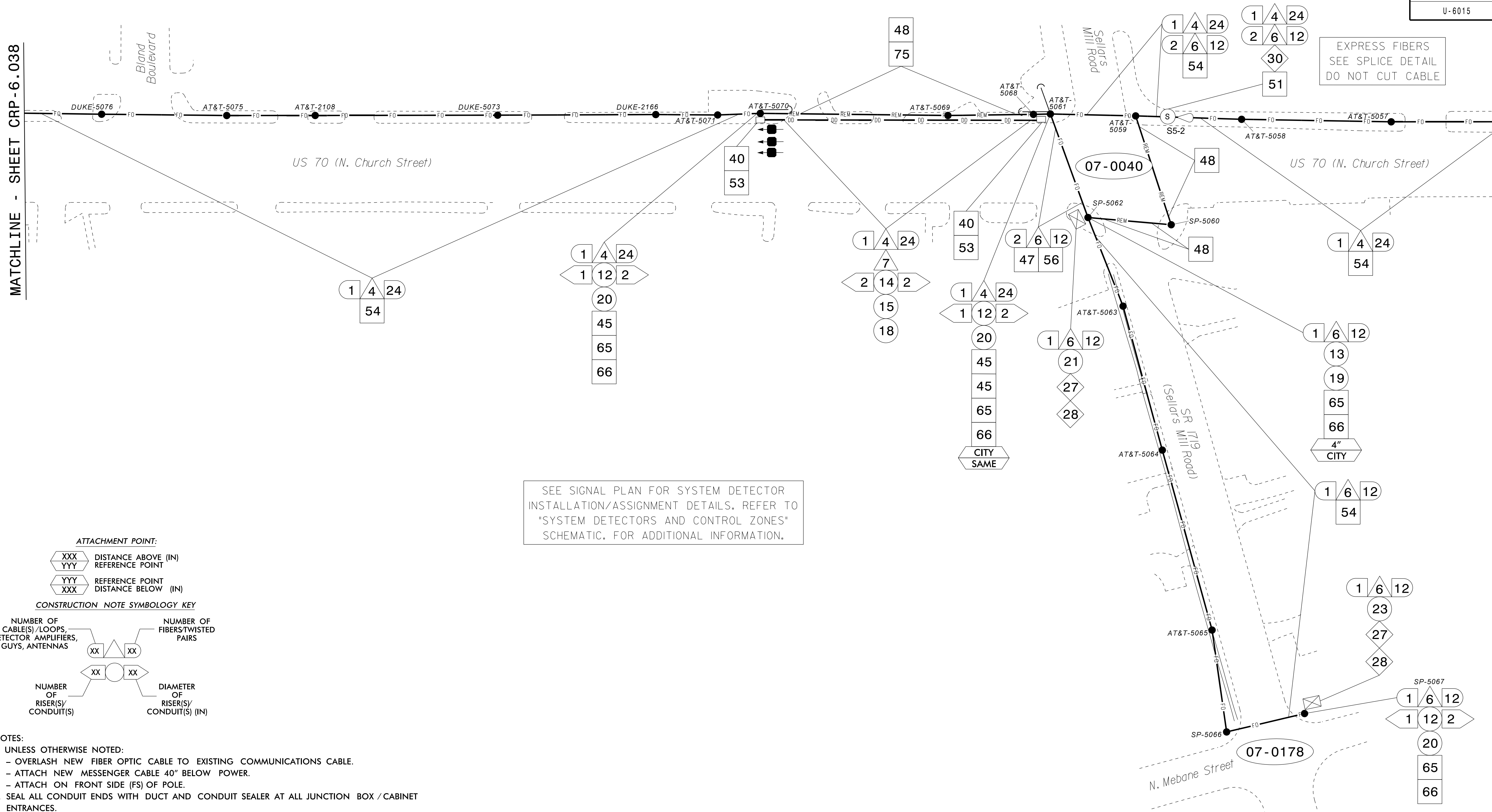

ATTACHMENT POINT:

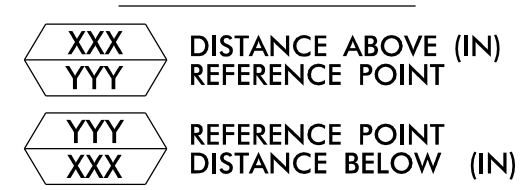

CONSTRUCTION NOTE SYMBOLOLOGY KEY

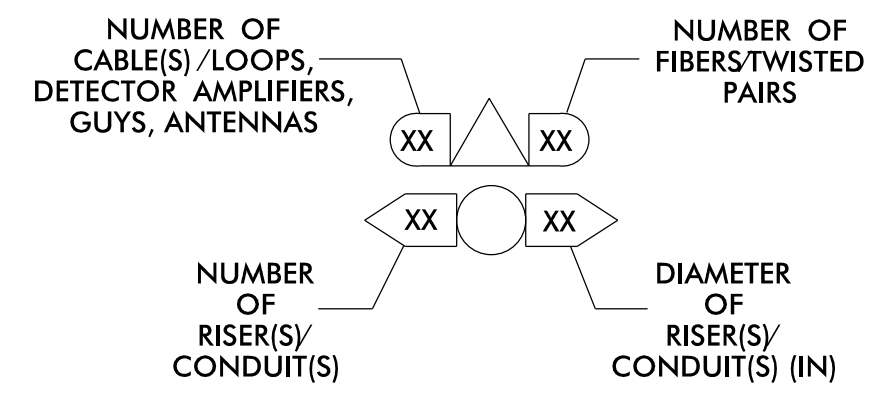

- NOTES:
- UNLESS OTHERWISE NOTED:
 - OVERLASH NEW FIBER OPTIC CABLE TO EXISTING COMMUNICATIONS CABLE.
 - ATTACH NEW MESSENGER CABLE 40" BELOW POWER.
 - ATTACH ON FRONT SIDE (FS) OF POLE.
 - SEAL ALL CONDUIT ENDS WITH DUCT AND CONDUIT SEALER AT ALL JUNCTION BOX / CABINET ENTRANCES.

SEE SIGNAL PLAN FOR SYSTEM DETECTOR INSTALLATION/ASSIGNMENT DETAILS. REFER TO "SYSTEM DETECTORS AND CONTROL ZONES" SCHEMATIC. FOR ADDITIONAL INFORMATION.

1	INSTALL CATEGORY 6 CABLE	11	INSTALL RIGID, GALVANIZED STEEL RISER WITH WEATHERHEAD	22	INSTALL NEW CONDUIT INTO CABINET BASE (USE EX CABINET ENTRANCE WHEN AVAILABLE)	32	MODIFY EXISTING SPLICE ENCLOSURE OR INTERCONNECT CENTER	43	REMOVE EXISTING WOOD POLE	55	LASH CABLE(S) TO EXISTING MESSENGER CABLE	66	BOND RISER TO POLE GROUND
2	INSTALL LOW VOLTAGE POWER CABLE (24VAC)	12	INSTALL RIGID, GALVANIZED STEEL RISER WITH HEAT SHRINK TUBING	23	INSTALL NEW RISER INTO CABINET BASE (USE EX CABINET ENTRANCE WHEN AVAILABLE)	33	REMOVE EXISTING SPLICE /HUB /CCTV CABINET	44	INSTALL AERIAL GUY ASSEMBLY	56	LASH CABLE(S) TO NEW MESSENGER CABLE	67	BOND TRACER WIRE TO EQUIPMENT GROUND BUS
3	INSTALL COMPOSITE CCTV CABLE	13	INSTALL HEAT SHRINK TUBING KIT	24	INSTALL NEW CONDUIT INTO POLE MOUNTED CABINET	34	INSTALL CABINET FOUNDATION	45	INSTALL STANDARD GUY ASSEMBLY	57	MODIFY EXISTING ELECTRICAL SERVICE FOR CCTV	68	BOND TRACER WIRE TO POLE GROUND
4	INSTALL SMFO CABLE	14	INSTALL HIGH DENSITY POLYETHYLENE CONDUIT	25	INSTALL NEW RISER INTO POLE MOUNTED CABINET	35	REMOVE EXISTING CABINET FOUNDATION	46	INSTALL SIDEWALK GUY ASSEMBLY	58	INSTALL NEW ELECTRICAL SERVICE FOR CCTV OR RADIO	69	HANDLASH AND INSTALL AERIAL CABLE PROTECTOR
5	INSTALL COAXIAL ANTENNA CABLE	15	DIRECTIONAL DRILL CONDUIT	26	INSTALL DIGITAL VIDEO ENCODER	36	INSTALL CCTV CAMERA ASSEMBLY	47	INSTALL MESSENGER CABLE	59	INSTALL NEW POLE MOUNTED CCTV CABINET (336)	70	INSTALL CCTV CABINET DISCONNECT
6	INSTALL FIBER-OPTIC DROP CABLE	16	BORE AND JACK CONDUIT	27	INSTALL NEW ETHERNET EDGE SWITCH IN CABINET	37	INSTALL CCTV WOOD POLE	48	REMOVE EXISTING COMMUNICATIONS CABLE AND MESSENGER CABLE	60	INSTALL NEW CCTV CABINET (NEMA TYPE 4)	71	INSTALL MANAGED ETHERNET SWITCH
7	INSTALL TRACER WIRE	17	INSTALL CABLE(S) IN EXISTING CONDUIT	28	INSTALL INTERCONNECT CENTER, PATCH PANEL, JUMPERS, AND FUSION SPLICE CABLE IN CABINET	38	INSTALL STANDARD SIZE JUNCTION BOX	49	REMOVE EXISTING COMMUNICATIONS CABLE	60A	INSTALL NEW POLE MOUNTED CABINET FOR ANTENNA (RADIO)	72	INSTALL CCTV METAL POLE
8	INSTALL CONDUIT UNDERGROUND	18	INSTALL CABLE(S) IN NEW CONDUIT	29	INSTALL UNDERGROUND SPLICE ENCLOSURE	39	INSTALL SPECIAL-SIZED JUNCTION BOX	50	INSTALL SERVICE CONDUCTORS	61	REMOVE EXISTING CCTV CAMERA ASSEMBLY	73	REMOVE EXISTING CCTV METAL POLE
9	INSTALL PVC CONDUIT	19	INSTALL CABLE(S) IN EXISTING RISER(S)	30	INSTALL AERIAL SPLICE ENCLOSURE	40	INSTALL OVER-SIZED JUNCTION BOX	51	INSTALL CABLE STORAGE GUIDE(S) [SNOW SHOE(S)] AND STORE 100 FEET OF EACH CABLE	62	REMOVE WIRELESS COMMUNICATIONS EQUIPMENT	74	REMOVE WIRELESS COMMUNICATIONS EQUIPMENT
10	INSTALL RIGID, GALVANIZED STEEL CONDUIT	20	INSTALL CABLE(S) IN NEW RISER(S)	31	INSTALL SPLICE CABINET	41	REMOVE EXISTING JUNCTION BOX	52	INSTALL DELINEATOR MARKER	63	DRILL/CORE DRILL EXISTING FOUNDATION	75	BACKPULL AND COIL CITY IT CABLE
		21	INSTALL CABLE(S) IN EXISTING CABINET ENTRANCE			42	INSTALL WOOD POLE	53	STORE 30' OF COMMUNICATIONS CABLE (EACH CABLE)	76	INSTALL 2.4 GHZ RADIO AND PANEL ANTENNA		
								54	LASH CABLE(S) TO EXISTING SIGNAL/COMMUNICATIONS CABLE	77	INSTALL BASE MOUNTED CCTV CABINET WITH EXTENDER (336)		

ATKINS

1616 EAST MILLBROOK ROAD, SUITE 160 RALEIGH, NORTH CAROLINA 27609 (919) 878-6888 NCBEES #F-0326

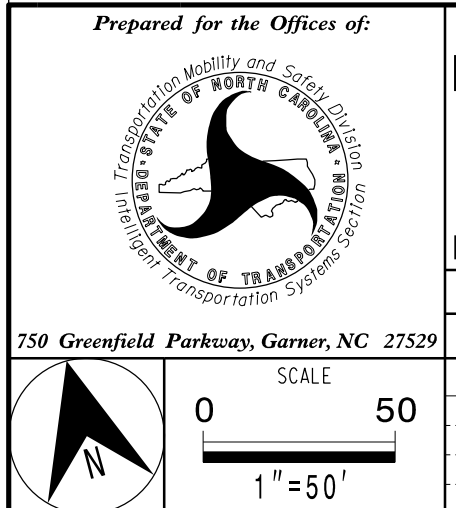

Burlington-Graham Signal System Cable Routing Plans

Division 7 Alamance County Burlington & Graham

PLAN DATE: June 2018 REVIEWED BY: M B Toth

PREPARED BY: AME/AJH/VJP/NAP/JAW REVIEWED BY: BJ Slocum

REVISIONS: INIT. DATE

SEAL

NORTH CAROLINA PROFESSIONAL ENGINEER

SEAL 025892

MELISSA B. TOTH

DocuSign

Melissa B. Toth 6/13/2018

DATE

CADD File name: CL-039.dgn

13-JUN-2018 15:43
 01:ATCONSOPORT\TIC\cur\c\cur\11_01_01_039.dgn
 ENC45386 AT LUS333048

SEE SIGNAL PLAN FOR SYSTEM DETECTOR INSTALLATION/ASSIGNMENT DETAILS. REFER TO "SYSTEM DETECTORS AND CONTROL ZONES" SCHEMATIC. FOR ADDITIONAL INFORMATION.

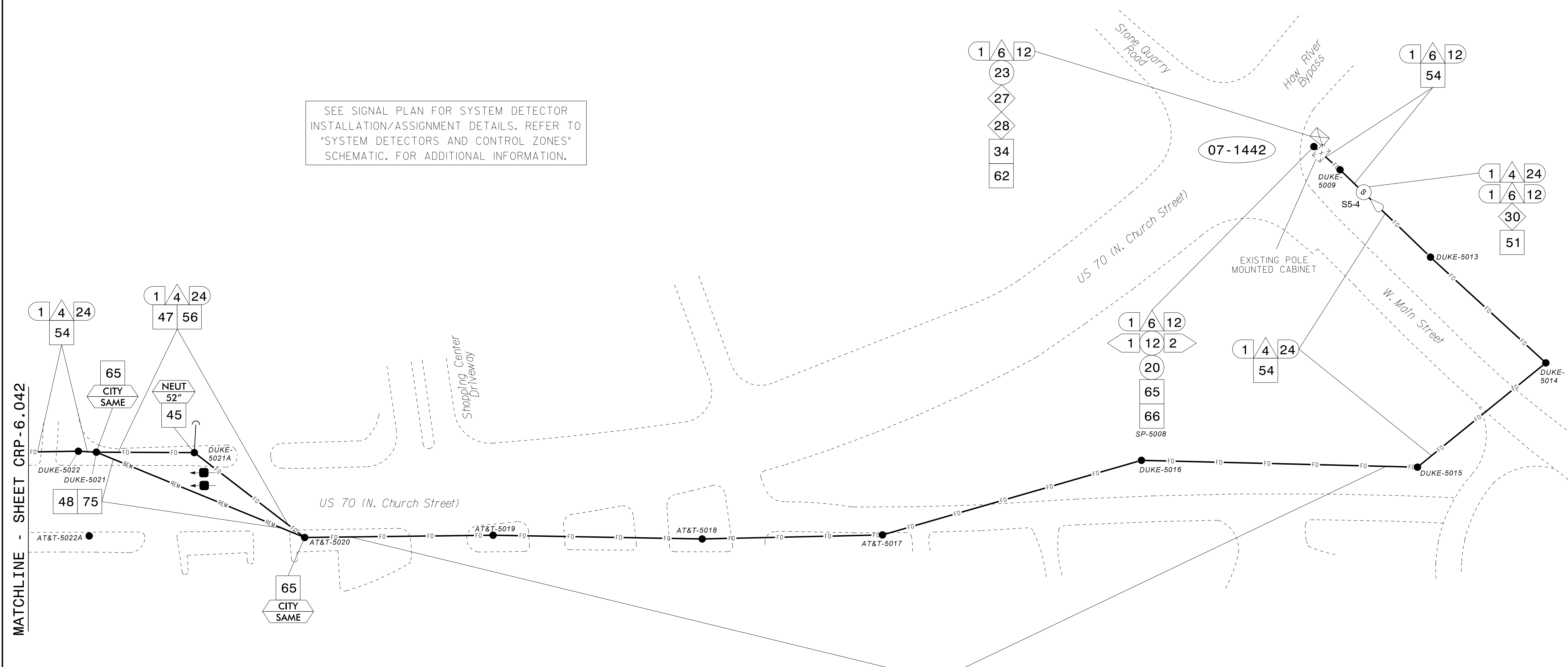

MATCHLINE - SHEET CRP-6.042

- NOTES:
- UNLESS OTHERWISE NOTED:
 - OVERLASH NEW FIBER OPTIC CABLE TO EXISTING COMMUNICATIONS CABLE.
 - ATTACH NEW MESSENGER CABLE 40" BELOW POWER.
 - ATTACH ON FRONT SIDE (FS) OF POLE.
 - SEAL ALL CONDUIT ENDS WITH DUCT AND CONDUIT SEALER AT ALL JUNCTION BOX / CABINET ENTRANCES.

ATTACHMENT POINT:

XXX
YYY DISTANCE ABOVE (IN)
REFERENCE POINT

YYY
XXX REFERENCE POINT
DISTANCE BELOW (IN)

CONSTRUCTION NOTE SYMBOLOLOGY KEY

NUMBER OF CABLE(S) / LOOPS, DETECTOR, AMPLIFIERS, GUYS, ANTENNAS: XX

NUMBER OF FIBER/TWISTED PAIRS: XX

NUMBER OF RISER(S) / CONDUIT(S): XX

DIAMETER OF RISER(S) / CONDUIT(S) (IN): XX

1 INSTALL CATEGORY 6 CABLE	11 INSTALL RIGID, GALVANIZED STEEL RISER WITH WEATHERHEAD	22 INSTALL NEW CONDUIT INTO CABINET BASE (USE EX CABINET ENTRANCE WHEN AVAILABLE)	32 MODIFY EXISTING SPLICE ENCLOSURE OR INTERCONNECT CENTER	43 REMOVE EXISTING WOOD POLE	55 LASH CABLE(S) TO EXISTING MESSENGER CABLE	66 BOND RISER TO POLE GROUND
2 INSTALL LOW VOLTAGE POWER CABLE (24VAC)	12 INSTALL RIGID, GALVANIZED STEEL RISER WITH HEAT SHRINK TUBING	23 INSTALL NEW RISER INTO CABINET BASE (USE EX CABINET ENTRANCE WHEN AVAILABLE)	33 REMOVE EXISTING SPLICE / HUB / CCTV CABINET	44 INSTALL AERIAL GUY ASSEMBLY	56 LASH CABLE(S) TO NEW MESSENGER CABLE	67 BOND TRACER WIRE TO EQUIPMENT GROUND BUS
3 INSTALL COMPOSITE CCTV CABLE	13 INSTALL HEAT SHRINK TUBING KIT	24 INSTALL NEW CONDUIT INTO POLE MOUNTED CABINET	34 INSTALL CABINET FOUNDATION	45 INSTALL STANDARD GUY ASSEMBLY	57 MODIFY EXISTING ELECTRICAL SERVICE FOR CCTV	68 BOND TRACER WIRE TO POLE GROUND
4 INSTALL SMFO CABLE	14 INSTALL HIGH DENSITY POLYETHYLENE CONDUIT	25 INSTALL NEW RISER INTO POLE MOUNTED CABINET	35 REMOVE EXISTING CABINET FOUNDATION	46 INSTALL SIDEWALK GUY ASSEMBLY	58 INSTALL NEW ELECTRICAL SERVICE FOR CCTV OR RADIO	69 HANDLASH AND INSTALL AERIAL CABLE PROTECTOR
5 INSTALL COAXIAL ANTENNA CABLE	15 DIRECTIONAL DRILL CONDUIT	26 INSTALL DIGITAL VIDEO ENCODER	36 INSTALL CCTV CAMERA ASSEMBLY	47 INSTALL MESSENGER CABLE	59 INSTALL NEW POLE MOUNTED CCTV CABINET (336)	70 INSTALL CCTV CABINET DISCONNECT
6 INSTALL FIBER-OPTIC DROP CABLE	16 BORE AND JACK CONDUIT	27 INSTALL NEW ETHERNET EDGE SWITCH IN CABINET	37 INSTALL CCTV WOOD POLE	48 REMOVE EXISTING COMMUNICATIONS CABLE AND MESSENGER CABLE	60 INSTALL NEW CCTV CABINET (NEMA TYPE 4)	71 INSTALL MANAGED ETHERNET SWITCH
7 INSTALL TRACER WIRE	17 INSTALL CABLE(S) IN EXISTING CONDUIT	28 INSTALL INTERCONNECT CENTER, PATCH PANEL, JUMPERS, AND FUSION SPLICE CABLE IN CABINET	38 INSTALL STANDARD SIZE JUNCTION BOX	49 REMOVE EXISTING COMMUNICATIONS CABLE	60A INSTALL NEW POLE MOUNTED CABINET FOR ANTENNA (RADIO)	72 INSTALL CCTV METAL POLE
8 INSTALL CONDUIT UNDERGROUND	18 INSTALL CABLE(S) IN NEW CONDUIT	29 INSTALL UNDERGROUND SPLICE ENCLOSURE	39 INSTALL SPECIAL-SIZED JUNCTION BOX	50 INSTALL SERVICE CONDUCTORS	61 REMOVE EXISTING CCTV CAMERA ASSEMBLY	73 REMOVE EXISTING CCTV METAL POLE
9 INSTALL PVC CONDUIT	19 INSTALL CABLE(S) IN EXISTING RISER(S)	30 INSTALL AERIAL SPLICE ENCLOSURE	40 INSTALL OVER-SIZED JUNCTION BOX	51 INSTALL CABLE STORAGE GUIDE(S) [SNOW SHOE(S)] AND STORE 100 FEET OF EACH CABLE	62 NEW CABINET ENTRANCE INTO NEW FOUNDATION	74 REMOVE WIRELESS COMMUNICATIONS EQUIPMENT
10 INSTALL RIGID, GALVANIZED STEEL CONDUIT	20 INSTALL CABLE(S) IN NEW RISER(S)	31 INSTALL SPLICE CABINET	41 REMOVE EXISTING JUNCTION BOX	52 INSTALL DELINEATOR MARKER	63 DRILL/CORE DRILL EXISTING FOUNDATION	75 BACKPULL AND COIL CITY IT CABLE
			42 INSTALL WOOD POLE	53 STORE 30' OF COMMUNICATIONS CABLE (EACH CABLE)	64 INTERCEPT AND REROUTE EXISTING CONDUITS	76 INSTALL 2.4 GHZ RADIO AND PANEL ANTENNA
				54 LASH CABLE(S) TO EXISTING SIGNAL/COMMUNICATIONS CABLE	65 BOND MESSENGER TO POLE GROUND	77 INSTALL BASE MOUNTED CCTV CABINET WITH EXTENDER (336)

ATKINS 1616 EAST MILLBROOK ROAD, SUITE 180 RALEIGH, NORTH CAROLINA 27609 (919) 876-6888 NCBEES #F-0326

Prepared for the Offices of: **STATE OF NORTH CAROLINA** DEPARTMENT OF TRANSPORTATION

Burlington-Graham Signal System Cable Routing Plans

Division 7 Alamance County Burlington & Graham

PLAN DATE: June 2018 PREPARED BY: AME/AJH/VJP/NAP/JAW REVIEWED BY: M B Toth B J Slocum

750 Greenfield Parkway, Garner, NC 27529

SCALE 0 50 1"=50'

REVISIONS: INIT. DATE

SEAL NORTH CAROLINA PROFESSIONAL ENGINEER MELISSA B. TOTH 025892

Melissa B. Toth 6/13/2018

CDAD Filename: CL-043.dgn

13-JUN-2018 15:43 01:TC:\p00\p01\loc\work\off\c\cur*10056469 U-6015 B-G Sig Sys\Task 11...CL\CL-043.dgn AT LUS333048

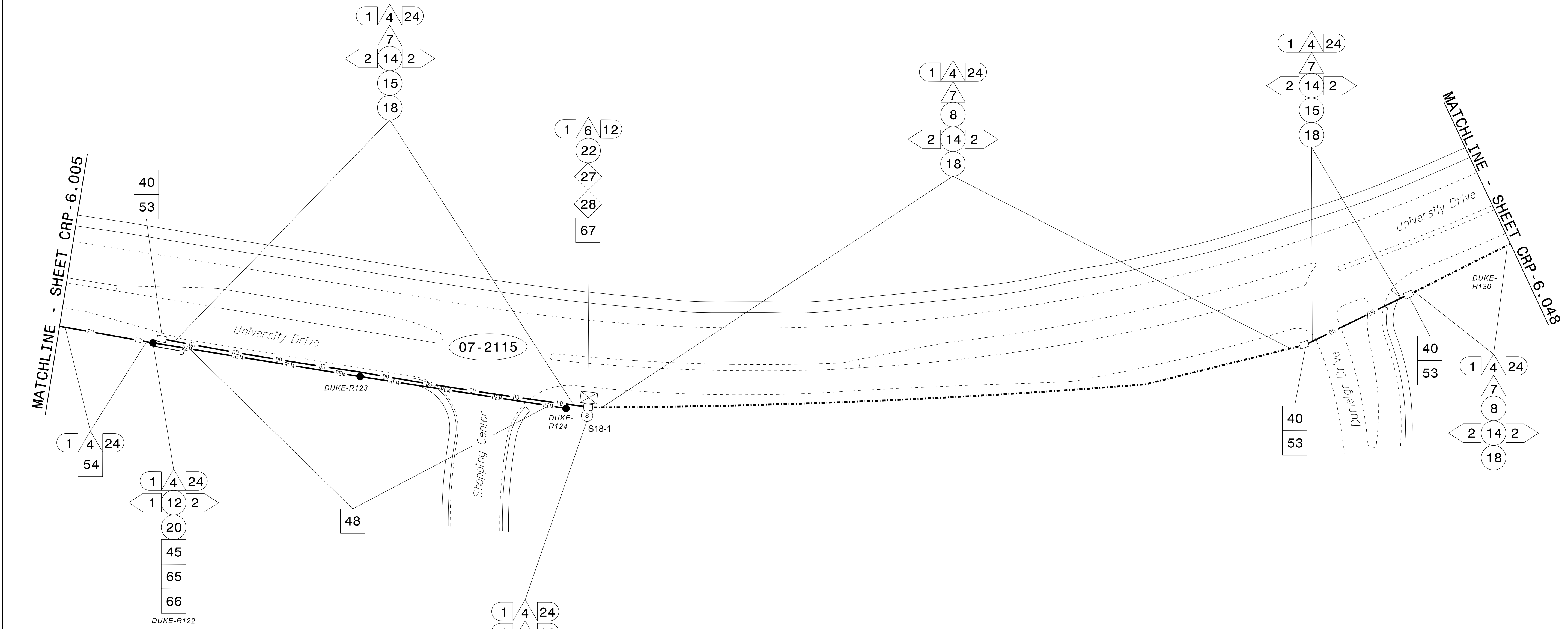

NOTES:
 1. UNLESS OTHERWISE NOTED:
 - OVERLASH NEW FIBER OPTIC CABLE TO EXISTING COMMUNICATIONS CABLE.
 - ATTACH NEW MESSENGER CABLE 40" BELOW POWER.
 - ATTACH ON FRONT SIDE (FS) OF POLE.
 2. SEAL ALL CONDUIT ENDS WITH DUCT AND CONDUIT SEALER AT ALL JUNCTION BOX / CABINET ENTRANCES.

EXPRESS FIBERS
 SEE SPLICE DETAIL
 DO NOT CUT CABLE

ATTACHMENT POINT:
 XXX DISTANCE ABOVE (IN)
 YYY REFERENCE POINT
 YYY REFERENCE POINT
 XXX DISTANCE BELOW (IN)
CONSTRUCTION NOTE SYMBOLGY KEY

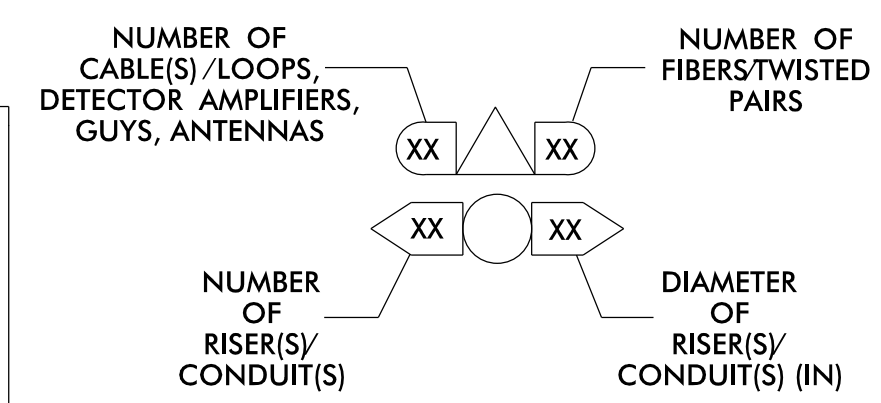

1	INSTALL CATEGORY 6 CABLE	11	INSTALL RIGID, GALVANIZED STEEL RISER WITH WEATHERHEAD	22	INSTALL NEW CONDUIT INTO CABINET BASE (USE EX CABINET ENTRANCE WHEN AVAILABLE)	32	MODIFY EXISTING SPLICE ENCLOSURE OR INTERCONNECT CENTER	43	REMOVE EXISTING WOOD POLE	55	LASH CABLE(S) TO EXISTING MESSENGER CABLE	66	BOND RISER TO POLE GROUND
2	INSTALL LOW VOLTAGE POWER CABLE (24VAC)	12	INSTALL RIGID, GALVANIZED STEEL RISER WITH HEAT SHRINK TUBING	23	INSTALL NEW RISER INTO CABINET BASE (USE EX CABINET ENTRANCE WHEN AVAILABLE)	33	REMOVE EXISTING SPLICE /HUB /CCTV CABINET	44	INSTALL AERIAL GUY ASSEMBLY	56	LASH CABLE(S) TO NEW MESSENGER CABLE	67	BOND TRACER WIRE TO EQUIPMENT GROUND BUS
3	INSTALL COMPOSITE CCTV CABLE	13	INSTALL HEAT SHRINK TUBING KIT	24	INSTALL NEW CONDUIT INTO POLE MOUNTED CABINET	34	INSTALL CABINET FOUNDATION	45	INSTALL STANDARD GUY ASSEMBLY	57	MODIFY EXISTING ELECTRICAL SERVICE FOR CCTV	68	BOND TRACER WIRE TO POLE GROUND
4	INSTALL SMFO CABLE	14	INSTALL HIGH DENSITY POLYETHYLENE CONDUIT	25	INSTALL NEW RISER INTO POLE MOUNTED CABINET	35	REMOVE EXISTING CABINET FOUNDATION	46	INSTALL SIDEWALK GUY ASSEMBLY	58	INSTALL NEW ELECTRICAL SERVICE FOR CCTV OR RADIO	69	HANDLASH AND INSTALL AERIAL CABLE PROTECTOR
5	INSTALL COAXIAL ANTENNA CABLE	15	DIRECTIONAL DRILL CONDUIT	26	INSTALL DIGITAL VIDEO ENCODER	36	INSTALL CCTV CAMERA ASSEMBLY	47	INSTALL MESSENGER CABLE	59	INSTALL NEW POLE MOUNTED CCTV CABINET (336)	70	INSTALL CCTV CABINET DISCONNECT
6	INSTALL FIBER-OPTIC DROP CABLE	16	BORE AND JACK CONDUIT	27	INSTALL NEW ETHERNET EDGE SWITCH IN CABINET	37	INSTALL CCTV WOOD POLE	48	REMOVE EXISTING COMMUNICATIONS CABLE AND MESSENGER CABLE	60	INSTALL NEW CCTV CABINET (NEMA TYPE 4)	71	INSTALL MANAGED ETHERNET SWITCH
7	INSTALL TRACER WIRE	17	INSTALL CABLE(S) IN EXISTING CONDUIT	28	INSTALL INTERCONNECT CENTER, PATCH PANEL, JUMPERS, AND FUSION SPLICE CABLE IN CABINET	38	INSTALL STANDARD SIZE JUNCTION BOX	49	REMOVE EXISTING COMMUNICATIONS CABLE	60A	INSTALL NEW POLE MOUNTED CABINET FOR ANTENNA (RADIO)	72	INSTALL CCTV METAL POLE
8	INSTALL CONDUIT UNDERGROUND	18	INSTALL CABLE(S) IN NEW CONDUIT	29	INSTALL UNDERGROUND SPLICE ENCLOSURE	39	INSTALL SPECIAL-SIZED JUNCTION BOX	50	INSTALL SERVICE CONDUCTORS	61	REMOVE EXISTING CCTV CAMERA ASSEMBLY	73	REMOVE EXISTING CCTV METAL POLE
9	INSTALL PVC CONDUIT	19	INSTALL CABLE(S) IN EXISTING RISER(S)	30	INSTALL AERIAL SPLICE ENCLOSURE	40	INSTALL OVER-SIZED JUNCTION BOX	51	INSTALL CABLE STORAGE GUIDE(S) [SNOW SHOE(S)] AND STORE 100 FEET OF EACH CABLE	62	NEW CABINET ENTRANCE INTO NEW FOUNDATION	74	REMOVE WIRELESS COMMUNICATIONS EQUIPMENT
10	INSTALL RIGID, GALVANIZED STEEL CONDUIT	20	INSTALL CABLE(S) IN NEW RISER(S)	31	INSTALL SPLICE CABINET	41	REMOVE EXISTING JUNCTION BOX	52	INSTALL DELINEATOR MARKER	63	DRILL/CORE DRILL EXISTING FOUNDATION	75	BACKPULL AND COIL CITY IT CABLE
						42	INSTALL WOOD POLE	64	INTERCEPT AND REROUTE EXISTING CONDUITS	76	INSTALL 2.4 GHZ RADIO AND PANEL ANTENNA		
								65	BOND MESSENGER TO POLE GROUND	77	INSTALL BASE MOUNTED CCTV CABINET WITH EXTENDER (336)		

ATKINS 1616 EAST MILLBROOK ROAD, SUITE 160 RALEIGH, NORTH CAROLINA 27609 (919) 876-6888 NCBEES #F-0326

Prepared for the Offices of:
 NORTH CAROLINA DEPARTMENT OF TRANSPORTATION
 Transportation Systems Division

Burlington-Graham Signal System Cable Routing Plans

Division 7 Alamance County Burlington & Graham

PLAN DATE: June 2018 PREPARED BY: AME/AJH/VJP/NAP/JAW REVIEWED BY: M B Toth B J Slocum

750 Greenfield Parkway, Garner, NC 27529 SCALE 1"=50'

REVISIONS INIT. DATE

SEAL NORTH CAROLINA PROFESSIONAL ENGINEER MELISSA B. TOOTH 025892

Melissa B. Toth 6/13/2018

CADD File name: CL-047.dgn

13-JUN-2018 15:43
 01:TCR000PT:01:loc:1:off:ic:cur:100056469 U-6015 B-G S:ig Sys:Task 11...CL:WCL-047.dgn
 ENCA5396 AT LUS330048