

**This electronic collection of documents is provided
for the convenience of the user
and is Not a Certified Document –**

**The documents contained herein were originally issued
and sealed by the individuals whose names and license
numbers appear on each page, on the dates appearing
with their signature on that page.**

**This file or an individual page
shall not be considered a certified document.**

CROSS SECTION INDEX OF SHEETS

XSC SUMMARY

-L-	X-1A THRU X-1H
-Y2-	X-2 THRU X-115
-Y3-	X-116 THRU X-117
-Y4-	X-118 THRU X-119
-Y5-	X-120
-Y6-	X-121
-Y7-	X-122 THRU X-125
-Y8-	X-126 THRU X-127
-Y10-	X-128
-Y11-	X-129
-Y12-	X-130 THRU X-132
	X-133

STATE OF NORTH CAROLINA DIVISION OF HIGHWAYS

PROJ. REFERENCE NO.	SHEET NO.
R-2814C	X-1A

NOTE: THE CROSS SECTIONS REFLECT THE AGGREGATE BASE COURSE ALTERNATE
NOTE: EMBANKMENT COLUMN INCLUDES BACKFILL FOR UNDERCUT

**Quantities are approximate only. The Resident Engineer will
re-cross-section the work accurately when the project is staked
out. These cross-section notes will be used in computing the
final quantities for which the contractor will be paid.**

CROSS-SECTION SUMMARY

Station	Uncl. Exc.	Embt	UnderCut	Station	Uncl. Exc.	Embt	UnderCut	Station	Uncl. Exc.	Embt	UnderCut	Station	Uncl. Exc.	Embt	UnderCut
-L- LT	(cu. yd.)	(cu. yd.)	(cu. yd.)	-L- LT	(cu. yd.)	(cu. yd.)	(cu. yd.)	-L- LT	(cu. yd.)	(cu. yd.)	(cu. yd.)	-L- LT	(cu. yd.)	(cu. yd.)	(cu. yd.)
33+50.00	0	0	0	63+50.00	0	0	0	87+50.00	95	106	0	114+00.00	445	36	0
34+00.00	10	29	0	64+00.00	24	924	0	88+00.00	84	131	0	114+50.00	719	9	0
34+50.00	9	28	0	64+50.00	26	877	0	88+50.00	58	179	0	115+00.00	761	0	0
35+00.00	9	21	0	65+00.00	21	758	0	89+00.00	65	191	0	115+50.00	579	0	0
35+50.00	9	17	0	65+50.00	13	642	0	89+50.00	69	272	0	116+00.00	455	0	0
36+00.00	9	18	0	66+00.00	7	425	0	90+00.00	84	338	0				
36+50.00	9	17	0	66+50.00	19	159	0	90+50.00	94	418	0	Station	Uncl. Exc.	Embt	UnderCut
37+00.00	9	12	0	67+00.00	163	27	0	91+00.00	77	557	0	-L- LT	(cu. yd.)	(cu. yd.)	(cu. yd.)
37+50.00	10	6	0	67+50.00	389	0	0	91+50.00	50	719	0				
38+00.00	13	3	0	68+00.00	350	0	0	92+00.00	39	844	0	116+00.00	0	0	0
38+50.00	19	1	0	68+50.00	127	74	0	92+50.00	39	946	0	116+50.00	322	126	126
39+50.00	44	0	0	69+00.00	51	165	0	93+00.00	36	1069	0	117+00.00	234	249	249
40+00.00	21	0	0	69+50.00	68	131	0	93+50.00	16	1207	0	117+50.00	194	244	244
40+50.00	23	0	0	70+00.00	131	54	0	94+00.00	0	1319	0	118+00.00	196	234	234
42+50.00	52	0	0	70+50.00	258	14	0	94+50.00	0	1105	0	118+50.00	239	218	218
45+00.00	1	0	0	71+00.00	403	0	0	95+00.00	0	840	0	119+00.00	331	105	104
45+50.00	4	0	0	71+50.00	512	0	0	95+50.00	0	801	0	119+50.00	385	8	0
46+00.00	7	0	0	72+00.00	445	0	0	96+00.00	0	732	0	120+00.00	313	8	0
46+50.00	9	0	0	72+50.00	228	0	0	96+50.00	0	646	0	120+50.00	158	35	0
47+00.00	10	1	0	73+00.00	69	51	0	97+00.00	0	556	0				
47+50.00	11	4	0	73+50.00	18	109	0	97+50.00	0	470	0	Station	Uncl. Exc.	Embt	UnderCut
48+00.00	66	10	0	74+00.00	8	143	0	98+00.00	0	406	0	-L- LT	(cu. yd.)	(cu. yd.)	(cu. yd.)
48+50.00	67	147	89	74+50.00	31	158	0	98+50.00	0	355	0				
49+00.00	149	205	89	75+00.00	95	95	0	99+00.00	0	318	0	120+50.00	0	0	0
49+50.00	416	95	31	75+50.00	189	35	0	99+50.00	0	302	0	121+00.00	37	42	0
50+00.00	600	44	43	76+00.00	303	29	0	100+00.00	0	277	0	121+50.00	11	19	0
50+50.00	391	141	140	76+50.00	377	16	0	100+50.00	0	304	0	122+00.00	116	16	0
51+00.00	206	131	128	77+00.00	319	4	0	101+00.00	0	418	0	122+50.00	504	9	3
51+50.00	285	7	0	77+50.00	272	3	0	101+50.00	0	546	0	123+00.00	744	91	84
52+00.00	288	9	0	78+00.00	305	0	0	102+00.00	0	665	0	123+50.00	695	123	118
52+50.00	297	9	0	78+50.00	236	0	0	102+50.00	0	772	0	124+00.00	476	184	171
53+00.00	309	8	0	79+00.00	108	0	0	103+00.00	0	819	0	124+50.00	156	270	135
53+50.00	328	6	0	79+50.00	33	39	0	103+50.00	0	894	0	125+00.00	58	294	0
54+00.00	343	6	0	80+00.00	8	77	0	104+00.00	0	931	0	125+50.00	81	381	0
54+50.00	330	5	0	80+50.00	6	66	0	104+50.00	0	877	0	126+00.00	81	465	0
55+00.00	276	6	0	81+00.00	11	30	0	105+00.00	0	929	0	126+50.00	37	538	0
55+50.00	203	36	0	81+50.00	28	13	0	105+50.00	0	1066	0	127+00.00	9	581	0
56+00.00	179	55	0	82+00.00	25	47	0	106+00.00	0	1161	0	127+50.00	10	542	0
56+50.00	220	33	0	82+50.00	7	220	0	106+50.00	0	1230	0	128+00.00	35	426	0
57+00.00	294	16	0	83+00.00	0	555	0	107+00.00	0	1300	0	128+50.00	69	345	0
57+50.00	348	17	0	83+50.00	0	787	0	107+50.00	0	1229	0	129+00.00	87	286	0
58+00.00	270	22	0	84+00.00	0	833	0	108+00.00	0	1353	0	129+50.00	94	129	0
58+50.00	128	60	0	84+50.00	0	801	0	108+50.00	0	1388	0	130+00.00	357	6	0
59+00.00	61	177	0	85+00.00	0	731	0	109+00.00	0	1095	0	130+50.00	888	0	0
59+50.00	31	295	0	85+50.00	73	362	0	109+50.00	0	941	0	131+00.00	1444	0	0
60+00.00	17	348	0	86+00.00	73	79	0	110+00.00	0	791	0	131+50.00	1996	0	0
60+50.00	14	341	0					110+50.00	0	666	0	132+00.00	2454	0	0
61+00.00	10	245	0	Station	Uncl. Exc.	Embt	UnderCut	111+00.00	0	547	0	132+50.00	2901	0	0
61+50.00	21	111	0	-L- LT	(cu. yd.)	(cu. yd.)	(cu. yd.)	111+50.00	0	431	0	133+00.00	3196	0	0
62+00.00	103	35	0					112+00.00	20	387	0	133+50.00	2954	0	0
62+50.00	94	169	0	86+00.00	0	0	0	112+50.00	52	313	0	134+00.00	2218	0	0
63+00.00	19	383	0	86+50.00	22	378	0	113+00.00	93	204	0	134+50.00	1324	0	0
63+50.00	21	681	0	87+00.00	58	394	0	113+50.00	234	98	0	135+00.00	548	30	0

STATE OF NORTH CAROLINA DIVISION OF HIGHWAYS

PROJ. REFERENCE NO.	SHEET NO.
R-2814C	X-1B

NOTE: THE CROSS SECTIONS REFLECT THE AGGREGATE BASE COURSE ALTERNATE
NOTE: EMBANKMENT COLUMN INCLUDES BACKFILL FOR UNDERCUT

**Quantities are approximate only. The Resident Engineer will
re-cross-section the work accurately when the project is staked
out. These cross-section notes will be used in computing the
final quantities for which the contractor will be paid.**

CROSS-SECTION SUMMARY

Station	Uncl. Exc.	Embt	UnderCut	Station	Uncl. Exc.	Embt	UnderCut	Station	Uncl. Exc.	Embt	UnderCut	Station	Uncl. Exc.	Embt	UnderCut
-L- LT	(cu. yd.)	(cu. yd.)	(cu. yd.)	-L- LT	(cu. yd.)	(cu. yd.)	(cu. yd.)	-L- LT	(cu. yd.)	(cu. yd.)	(cu. yd.)	-L- LT	(cu. yd.)	(cu. yd.)	(cu. yd.)
135+50.00	137	213	0	160+00.00	724	0	0	184+00.00	57	140	0	208+00.00	125	137	0
136+00.00	31	564	0	160+50.00	481	3	0	184+50.00	58	124	0	208+50.00	106	94	0
136+50.00	4	848	0	161+00.00	255	13	0	185+00.00	60	236	0	209+00.00	85	82	0
137+00.00	2	927	0	161+50.00	152	44	0	185+50.00	59	304	0	209+50.00	48	95	0
137+50.00	0	917	0	162+00.00	144	46	0	186+00.00	53	294	0	210+00.00	9	109	0
138+00.00	0	898	0	162+50.00	196	21	0	186+50.00	45	376	0	210+50.00	12	99	0
138+50.00	0	877	0	163+00.00	290	9	0	187+00.00	38	484	0	211+00.00	19	78	0
139+00.00	0	849	0	163+50.00	459	0	0	187+50.00	28	561	0	211+50.00	18	63	0
139+50.00	0	782	0	164+00.00	603	0	0	188+00.00	22	568	0	212+00.00	18	59	0
140+00.00	0	650	0	164+50.00	721	0	0	188+50.00	22	517	0	212+50.00	16	66	0
140+50.00	6	515	0	165+00.00	782	0	0	189+00.00	26	499	0	213+00.00	14	82	0
141+00.00	20	342	0	165+50.00	712	0	0	189+50.00	37	486	0	213+50.00	16	106	0
141+50.00	57	157	0	166+00.00	440	4	0	190+00.00	77	453	0	214+00.00	14	119	0
142+00.00	58	84	0	166+50.00	160	81	0	190+50.00	100	419	0	214+50.00	22	90	0
142+50.00	69	46	0	167+00.00	82	315	0	191+00.00	93	336	0	215+00.00	33	54	0
143+00.00	69	19	0	167+50.00	41	576	0	191+50.00	81	226	0	215+50.00	25	40	0
143+50.00	31	8	0	168+00.00	0	903	0	192+00.00	166	104	0				
				168+50.00	0	1094	0	192+50.00	337	21	0	Station	Uncl. Exc.	Embt	UnderCut
Station	Uncl. Exc.	Embt	UnderCut	169+00.00	0	997	0	193+00.00	499	84	84				
-L- LT	(cu. yd.)	(cu. yd.)	(cu. yd.)	169+50.00	0	800	0	193+50.00	660	141	141	-L- LT	(cu. yd.)	(cu. yd.)	(cu. yd.)
				170+00.00	6	542	0	194+00.00	783	113	113	215+50.00	0	0	0
143+50.00	0	0	0	170+50.00	6	317	0	194+50.00	909	113	113	216+00.00	17	26	0
144+00.00	26	11	0	171+00.00	7	158	0	195+00.00	1052	56	56	216+50.00	20	40	0
145+00.00	169	85	0	171+50.00	36	57	0	195+50.00	1097	0	0	217+00.00	34	53	0
145+50.00	124	93	0	172+00.00	69	13	0	196+00.00	956	0	0	217+50.00	34	54	0
146+00.00	83	126	0	172+50.00	104	7	0	196+50.00	733	3	0	218+00.00	29	74	0
146+50.00	76	98	0	173+00.00	140	22	0	197+00.00	518	58	47	218+50.00	53	70	0
147+00.00	102	55	0	173+50.00	138	86	0	197+50.00	327	72	47	219+00.00	78	48	0
147+50.00	94	47	0					198+00.00	206	48	0	219+50.00	110	39	0
148+00.00	71	42	0	Station	Uncl. Exc.	Embt	UnderCut	198+50.00	144	68	0	220+00.00	132	42	0
148+50.00	106	23	0					199+00.00	104	165	0	220+50.00	125	51	0
149+00.00	188	6	0	-L- LT	(cu. yd.)	(cu. yd.)	(cu. yd.)	199+50.00	67	262	0	221+00.00	115	55	0
149+50.00	300	0	0	173+50.00	0	0	0	200+00.00	32	252	0	221+50.00	120	50	0
150+00.00	460	0	0	174+00.00	77	215	0	200+50.00	16	216	0	222+00.00	154	44	0
150+50.00	712	0	0	174+50.00	33	384	0	201+00.00	12	191	0	222+50.00	203	32	0
151+00.00	1094	0	0	175+00.00	54	523	0	201+50.00	13	185	0	223+00.00	159	37	0
151+50.00	1425	0	0	175+50.00	70	560	0	202+00.00	19	181	0	223+50.00	70	83	0
152+00.00	1210	0	0	176+00.00	76	478	0	202+50.00	20	174	0	224+00.00	44	146	0
152+50.00	941	0	0	176+50.00	75	406	0	203+00.00	19	155	0	224+50.00	88	110	0
153+00.00	968	0	0	177+00.00	62	387	0	203+50.00	28	142	0	225+00.00	156	40	0
153+50.00	708	0	0	177+50.00	49	348	0					225+50.00	163	33	0
154+00.00	619	0	0	178+00.00	45	295	0	Station	Uncl. Exc.	Embt	UnderCut	226+00.00	145	22	0
154+50.00	794	0	0	178+50.00	45	244	0					226+50.00	125	19	0
155+00.00	787	0	0	179+00.00	35	207	0	-L- LT	(cu. yd.)	(cu. yd.)	(cu. yd.)	227+00.00	102	24	0
155+50.00	800	0	0	179+50.00	32	177	0	203+50.00	0	0	0	227+50.00	98	30	0
156+00.00	876	0	0	180+00.00	41	129	0	204+00.00	39	167	0	228+00.00	108	33	0
156+50.00	964	0	0	180+50.00	62	65	0	204+50.00	62	202	0	228+50.00	146	34	0
157+00.00	1003	0	0	181+00.00	74	36	0	205+00.00	78	228	0	229+00.00	153	70	0
157+50.00	923	0	0	181+50.00	69	31	0	205+50.00	65	264	0	229+50.00	77	206	0
158+00.00	846	0	0	182+00.00	62	36	0	206+00.00	48	295	0	230+00.00	22	306	0
158+50.00	836	0	0	182+50.00	65	95	0	206+50.00	52	302	0	230+50.00	18	271	0
159+00.00	912	0	0	183+00.00	81	151	0	207+00.00	85	283	0	231+00.00	19	205	0
159+50.00	888	0	0	183+50.00	71	162	0	207+50.00	119	219	0	231+50.00	17	142	0

STATE OF NORTH CAROLINA DIVISION OF HIGHWAYS

PROJ. REFERENCE NO.	SHEET NO.
R-2814C	X-1C

NOTE: THE CROSS SECTIONS REFLECT THE AGGREGATE BASE COURSE ALTERNATE
NOTE: EMBANKMENT COLUMN INCLUDES BACKFILL FOR UNDERCUT

**Quantities are approximate only. The Resident Engineer will
re-cross-section the work accurately when the project is staked
out. These cross-section notes will be used in computing the
final quantities for which the contractor will be paid.**

CROSS-SECTION SUMMARY

Station	Uncl. Exc.	Embt	UnderCut	Station	Uncl. Exc.	Embt	UnderCut	Station	Uncl. Exc.	Embt	UnderCut	Station	Uncl. Exc.	Embt	UnderCut
-L- LT	(cu. yd.)	(cu. yd.)	(cu. yd.)	-L- LT	(cu. yd.)	(cu. yd.)	(cu. yd.)	-L- LT	(cu. yd.)	(cu. yd.)	(cu. yd.)	-L- LT	(cu. yd.)	(cu. yd.)	(cu. yd.)
232+00.00	41	77	0	256+00.00	24	125	0	277+50.00	69	143	0	301+50.00	4	49	0
232+50.00	60	33	0	256+50.00	41	118	0	278+00.00	66	126	0	302+00.00	2	66	0
233+00.00	48	28	0	257+00.00	57	125	0	278+50.00	53	115	0	302+50.00	0	85	0
233+50.00	54	29	0	257+50.00	61	148	0	279+00.00	49	120	0	303+00.00	0	96	0
234+00.00	51	43	0	258+00.00	46	194	0	279+50.00	48	132	0	303+50.00	0	110	0
234+50.00	42	59	0	258+50.00	36	201	0	280+00.00	38	128	0	304+00.00	0	131	0
235+00.00	52	56	0					280+50.00	29	106	0	304+50.00	0	137	0
235+50.00	64	48	0	Station	Uncl. Exc.	Embt	UnderCut	281+00.00	31	86	0	305+00.00	0	142	0
236+00.00	57	46	0					281+50.00	33	69	0	305+50.00	15	150	0
236+50.00	42	56	0	-L- LT	(cu. yd.)	(cu. yd.)	(cu. yd.)	282+00.00	26	71	0	306+00.00	20	156	0
237+00.00	41	57	0	258+50.00	0	0	0	282+50.00	11	93	0	306+50.00	14	309	0
237+50.00	42	54	0	259+00.00	30	231	0	283+00.00	2	159	0	307+00.00	45	556	0
238+00.00	35	58	0	259+50.00	29	274	0	283+50.00	0	376	0	307+50.00	81	479	0
238+50.00	25	69	0	260+00.00	37	244	0	284+00.00	0	709	0	308+00.00	79	239	0
239+00.00	25	72	0	260+50.00	64	203	0	284+50.00	0	764	0	308+50.00	69	97	0
239+50.00	21	87	0	261+00.00	94	166	0	285+00.00	1	592	0	309+00.00	66	18	0
240+00.00	30	114	0	261+50.00	73	114	0	285+50.00	8	279	0	309+50.00	77	10	0
240+50.00	37	136	0	262+00.00	49	61	0	286+00.00	33	22	0	310+00.00	139	6	0
241+00.00	26	153	0	262+50.00	57	88	0	286+50.00	32	23	0	310+50.00	193	3	0
241+50.00	21	156	0	263+00.00	76	110	0	287+00.00	10	67	0	311+00.00	212	2	0
242+00.00	23	138	0	263+50.00	69	102	0	287+50.00	8	123	0	311+50.00	202	3	0
242+50.00	28	111	0	264+00.00	46	120	0	288+00.00	11	146	0	312+00.00	246	6	0
243+00.00	35	86	0	264+50.00	33	131	0	288+50.00	22	132	0	312+50.00	385	15	0
243+50.00	60	61	0	265+00.00	24	168	0	289+00.00	24	104	0	313+00.00	793	44	0
244+00.00	74	44	0	265+50.00	15	196	0	289+50.00	20	85	0	313+50.00	1201	85	0
244+50.00	70	28	0	266+00.00	10	179	0	290+00.00	26	58	0	314+00.00	636	169	0
245+00.00	73	17	0	266+50.00	19	145	0	290+50.00	30	45	0	314+50.00	0	431	0
245+50.00	64	24	0	267+00.00	30	114	0	291+00.00	50	53	0	315+00.00	0	963	0
				267+50.00	32	90	0	291+50.00	69	78	0	315+50.00	0	1156	0
Station	Uncl. Exc.	Embt	UnderCut	268+00.00	35	72	0	292+00.00	82	110	0	316+00.00	0	933	0
				268+50.00	46	70	0	292+50.00	83	144	0	316+50.00	0	676	0
-L- LT	(cu. yd.)	(cu. yd.)	(cu. yd.)	269+00.00	56	74	0	293+00.00	66	180	0	317+00.00	0	442	0
245+50.00	0	0	0	269+50.00	67	66	0	293+50.00	63	208	0	317+50.00	0	298	0
246+00.00	40	55	0	270+00.00	80	53	0	294+00.00	93	183	0	318+00.00	7	178	0
246+50.00	20	101	0					294+50.00	92	169	0	318+50.00	26	159	0
247+00.00	8	142	0	Station	Uncl. Exc.	Embt	UnderCut	295+00.00	60	234	0	319+00.00	44	109	0
247+50.00	5	136	0					295+50.00	50	235	0	319+50.00	55	56	0
248+00.00	12	83	0	-L- LT	(cu. yd.)	(cu. yd.)	(cu. yd.)	296+00.00	44	159	0	320+00.00	57	61	0
248+50.00	31	42	0	270+00.00	0	0	0	296+50.00	44	84	0	320+50.00	56	55	0
249+00.00	57	23	0	270+50.00	87	46	0	297+00.00	46	35	0	321+00.00	56	51	0
249+50.00	87	14	0	271+00.00	102	31	0	297+50.00	43	28	0	321+50.00	56	49	0
250+00.00	106	17	0	271+50.00	103	23	0	298+00.00	40	32	0	322+00.00	54	80	0
250+50.00	104	15	0	272+00.00	83	38	0	298+50.00	36	36	0	322+50.00	49	123	0
251+00.00	89	22	0	272+50.00	70	47	0	299+00.00	26	20	0	323+00.00	44	131	0
251+50.00	71	40	0	273+00.00	61	48	0					323+50.00	43	133	0
252+00.00	67	44	0	273+50.00	62	48	0	Station	Uncl. Exc.	Embt	UnderCut	324+00.00	46	146	0
252+50.00	63	49	0	274+00.00	65	51	0					324+50.00	51	138	0
253+00.00	68	70	0	274+50.00	63	60	0	-L- LT	(cu. yd.)	(cu. yd.)	(cu. yd.)	325+00.00	55	124	0
253+50.00	73	71	0	275+00.00	58	76	0	299+00.00	0	0	0	325+50.00	52	105	0
254+00.00	113	68	0	275+50.00	54	93	0	299+50.00	16	5	0	326+00.00	46	81	0
254+50.00	139	83	0	276+00.00	51	116	0	300+00.00	11	17	0	326+50.00	43	74	0
255+00.00	80	111	0	276+50.00	53	151	0	300+50.00	9	31	0	327+00.00	40	70	0
255+50.00	29	131	0	277+00.00	58	160	0	301+00.00	6	39	0	327+50.00	40	70	0

PROJ. REFERENCE NO.	SHEET NO.
R-2814C	X-1D

STATE OF NORTH CAROLINA DIVISION OF HIGHWAYS

Quantities are approximate only. The Resident Engineer will recross-section the work accurately when the project is staked out. These cross-section notes will be used in computing the final quantities for which the contractor will be paid.

NOTE: THE CROSS SECTIONS REFLECT THE AGGREGATE BASE COURSE ALTERNATE
NOTE: EMBANKMENT COLUMN INCLUDES BACKFILL FOR UNDERCUT

CROSS-SECTION SUMMARY

Station	Uncl. Exc.	Embt	UnderCut	Station	Uncl. Exc.	Embt	UnderCut	Station	Uncl. Exc.	Embt	UnderCut	Station	Uncl. Exc.	Embt	UnderCut
-L- LT	(cu. yd.)	(cu. yd.)	(cu. yd.)	-L- LT	(cu. yd.)	(cu. yd.)	(cu. yd.)	-L- LT	(cu. yd.)	(cu. yd.)	(cu. yd.)	-L- RT	(cu. yd.)	(cu. yd.)	(cu. yd.)
328+00.00	41	88	0	352+50.00	25	115	0	376+00.00	10	33	0	56+50.00	0	369	0
328+50.00	41	101	0	353+00.00	32	123	0	376+50.00	7	66	0	57+00.00	1	255	17
329+00.00	40	112	0	353+50.00	36	131	0	377+00.00	6	63	0	57+50.00	2	244	43
				354+00.00	36	116	0	377+50.00	6	74	0	58+00.00	1	379	26
				354+50.00	35	87	0	378+00.00	8	90	0	58+50.00	0	571	0
				355+00.00	30	67	0	378+50.00	12	76	0	59+00.00	0	680	0
				355+50.00	19	63	0	379+00.00	11	56	0	59+50.00	1	649	0
329+00.00	0	0	0	356+00.00	11	70	0	379+50.00	12	31	0	60+00.00	2	511	0
329+50.00	38	93	0	356+50.00	5	108	0	380+00.00	17	6	0	60+50.00	3	381	0
330+50.00	80	187	0	357+00.00	1	158	0	380+50.00	19	2	0	61+00.00	2	285	0
331+00.00	45	108	0	357+50.00	0	195	0	381+00.00	24	1	0	61+50.00	12	259	0
331+50.00	51	79	0	358+00.00	0	114	0					62+00.00	36	260	0
332+00.00	55	65	0	358+50.00	1	14	0	Station	Uncl. Exc.	Embt	UnderCut	62+50.00	33	261	0
332+50.00	56	61	0	359+00.00	3	11	0	-L- RT	(cu. yd.)	(cu. yd.)	(cu. yd.)	63+00.00	13	283	0
333+00.00	60	56	0					33+50.00	0	0	0	63+50.00	6	306	0
333+50.00	65	56	0	Station	Uncl. Exc.	Embt	UnderCut	34+00.00	40	223	0	Station	Uncl. Exc.	Embt	UnderCut
334+00.00	65	57	0	-L- LT	(cu. yd.)	(cu. yd.)	(cu. yd.)	34+50.00	40	136	0	-L- RT	(cu. yd.)	(cu. yd.)	(cu. yd.)
334+50.00	57	63	0	359+00.00	0	0	0	35+00.00	50	39	0	63+50.00	0	0	0
335+00.00	50	69	0	359+50.00	4	9	0	35+50.00	66	5	0	64+00.00	3	309	0
335+50.00	46	79	0	360+00.00	4	49	0	36+00.00	42	3	0	64+50.00	3	336	0
336+00.00	41	94	0	360+50.00	6	80	0	36+50.00	9	1	0	65+00.00	7	352	0
336+50.00	33	105	0	361+00.00	11	56	0	37+00.00	9	0	0	65+50.00	21	319	0
337+00.00	25	111	0	361+50.00	8	51	0	37+50.00	8	0	0	66+00.00	20	228	0
337+50.00	18	117	0	362+00.00	2	67	0	38+00.00	6	0	0	66+50.00	13	102	0
338+00.00	12	114	0	362+50.00	1	72	0	38+50.00	2	0	0	67+00.00	85	25	0
338+50.00	9	106	0	363+00.00	1	73	0	43+00.00	19	0	0	67+50.00	158	0	0
339+00.00	10	102	0	363+50.00	0	81	0	43+50.00	90	0	0	68+00.00	87	56	0
339+50.00	11	100	0	364+00.00	0	93	0	44+00.00	114	4	0	68+50.00	8	193	0
340+00.00	8	108	0	364+50.00	0	110	0	44+50.00	67	113	0	69+00.00	9	281	0
341+00.00	0	150	0	365+00.00	0	112	0	45+00.00	34	454	0	69+50.00	10	259	0
341+50.00	0	183	0	365+50.00	0	169	0	45+50.00	22	725	0	70+00.00	8	187	0
342+00.00	0	173	0	366+00.00	0	238	0	46+00.00	22	759	0	70+50.00	13	86	0
342+50.00	0	146	0	366+50.00	7	182	0	46+50.00	15	688	0	71+00.00	38	15	0
343+00.00	0	129	0	367+00.00	26	143	0	47+00.00	19	519	0	71+50.00	112	2	0
343+50.00	0	146	0	367+09.00	3	15	0	47+50.00	24	315	0	72+00.00	181	6	0
344+00.00	0	288	0	367+50.00	20	65	0	48+00.00	61	206	69	72+50.00	156	20	0
344+50.00	0	420	0	368+00.00	50	154	0	48+50.00	167	237	206	73+00.00	120	69	0
345+00.00	0	406	0	368+50.00	56	142	0	49+00.00	423	267	267	73+50.00	127	129	0
345+50.00	0	421	0	369+00.00	58	101	0	49+50.00	641	262	262	74+00.00	125	156	0
346+00.00	0	401	0	369+50.00	53	67	0	50+00.00	594	275	275	74+50.00	127	163	0
346+50.00	0	304	0	370+00.00	53	63	0	50+50.00	455	219	219	75+00.00	142	139	0
347+00.00	0	232	0	370+50.00	62	58	0	51+00.00	293	154	154	75+50.00	156	105	0
347+50.00	0	176	0	371+00.00	68	56	0	51+50.00	144	161	156	76+00.00	115	149	0
348+00.00	0	154	0	371+50.00	73	47	0	52+00.00	81	174	147	76+50.00	86	158	0
348+50.00	0	130	0	372+00.00	136	21	0	52+50.00	61	192	121	77+00.00	125	63	0
349+00.00	0	114	0	372+50.00	265	2	0	53+00.00	42	212	96	77+50.00	131	6	0
349+50.00	0	120	0	373+00.00	333	7	0	53+50.00	41	211	104	78+00.00	148	1	0
350+00.00	0	131	0	373+50.00	175	31	0	54+00.00	48	169	75	78+50.00	146	2	0
350+50.00	0	147	0	374+00.00	20	40	0	54+50.00	42	182	45	79+00.00	109	2	0
351+00.00	2	157	0	374+50.00	24	34	0	55+00.00	22	261	31	79+50.00	94	15	0
351+50.00	7	146	0	375+00.00	23	30	0	55+50.00	5	377	0	80+00.00	83	44	0
352+00.00	16	126	0	375+50.00	16	12	0	56+00.00	0	460	0				

PROJ. REFERENCE NO.	SHEET NO.
R-2814C	X-1E

STATE OF NORTH CAROLINA DIVISION OF HIGHWAYS

**Quantities are approximate only. The Resident Engineer will
re-cross-section the work accurately when the project is staked
out. These cross-section notes will be used in computing the
final quantities for which the contractor will be paid.**

NOTE: THE CROSS SECTIONS REFLECT THE AGGREGATE BASE COURSE ALTERNATE
NOTE: EMBANKMENT COLUMN INCLUDES BACKFILL FOR UNDERCUT

CROSS-SECTION SUMMARY

Station	Uncl. Exc.	Embt	UnderCut	Station	Uncl. Exc.	Embt	UnderCut	Station	Uncl. Exc.	Embt	UnderCut	Station	Uncl. Exc.	Embt	UnderCut
-L- RT	(cu. yd.)	(cu. yd.)	(cu. yd.)	-L- RT	(cu. yd.)	(cu. yd.)	(cu. yd.)	-L- RT	(cu. yd.)	(cu. yd.)	(cu. yd.)	-L- RT	(cu. yd.)	(cu. yd.)	(cu. yd.)
80+50.00	77	44	0	104+50.00	14	507	0	126+00.00	17	193	0	150+50.00	47	45	0
81+00.00	89	15	0	105+00.00	16	550	0	126+50.00	24	214	0	151+00.00	41	86	0
81+50.00	140	1	0	105+50.00	8	519	0	127+00.00	30	222	0	151+50.00	36	86	0
82+00.00	160	2	0	106+00.00	0	445	0	127+50.00	35	205	0	152+00.00	31	106	0
82+50.00	123	17	0	106+50.00	0	469	0	128+00.00	43	197	0	152+50.00	39	132	0
83+00.00	89	61	0	107+00.00	0	525	0	128+50.00	54	215	0	153+00.00	63	85	0
83+50.00	60	101	0	107+50.00	0	519	0	129+00.00	69	162	0	153+50.00	59	52	0
84+00.00	45	106	0	108+00.00	0	967	0	129+50.00	94	63	0	154+00.00	97	49	0
84+50.00	47	96	0	108+50.00	0	936	0	130+00.00	156	16	0	154+50.00	140	48	0
85+00.00	45	69	0	109+00.00	0	433	0	130+50.00	257	3	0	155+00.00	140	60	0
85+50.00	51	87	0	109+50.00	0	395	0	131+00.00	384	5	0	155+50.00	142	72	0
86+00.00	38	77	0	110+00.00	0	377	0	131+50.00	480	7	0	156+00.00	115	60	0
				110+50.00	0	352	0	132+00.00	514	6	0	156+50.00	114	37	0
Station	Uncl. Exc.	Embt	UnderCut	111+00.00	0	281	0	132+50.00	482	6	0	157+00.00	146	25	0
-L- RT	(cu. yd.)	(cu. yd.)	(cu. yd.)	111+50.00	0	269	0	133+00.00	453	6	0	157+50.00	149	23	0
				112+00.00	0	240	0	133+50.00	504	5	0	158+00.00	165	22	0
86+00.00	0	0	0	112+50.00	0	182	0	134+00.00	451	5	0	158+50.00	203	15	0
86+50.00	37	84	0	113+00.00	35	170	0	134+50.00	231	90	0	159+00.00	203	9	0
87+00.00	50	103	0	113+50.00	127	106	0	135+00.00	82	259	0	159+50.00	148	15	0
87+50.00	39	82	0	114+00.00	264	38	0	135+50.00	48	337	0	160+00.00	90	34	0
88+00.00	16	188	0	114+50.00	354	15	0	136+00.00	33	285	0	160+50.00	58	55	0
88+50.00	6	227	0	115+00.00	307	5	0	136+50.00	24	244	0	161+00.00	37	65	0
89+00.00	10	192	0	115+50.00	239	11	0	137+00.00	24	296	0	161+50.00	37	64	0
89+50.00	18	217	0	116+00.00	201	26	0	137+50.00	41	268	0	162+00.00	49	61	0
90+00.00	32	235	0					138+00.00	70	157	0	162+50.00	72	49	0
90+50.00	29	236	0	Station	Uncl. Exc.	Embt	UnderCut	138+50.00	111	134	0	163+00.00	79	31	0
91+00.00	21	237	0	-L- RT	(cu. yd.)	(cu. yd.)	(cu. yd.)	139+00.00	156	139	0	163+50.00	77	21	0
91+50.00	30	241	0					139+50.00	159	133	0	164+00.00	93	17	0
92+00.00	42	228	0	116+00.00	0	0	0	140+00.00	129	120	0	164+50.00	102	17	0
92+50.00	53	200	0	116+50.00	171	39	0	140+50.00	131	94	0	165+00.00	100	19	0
93+00.00	70	172	0	117+00.00	178	41	0	141+00.00	126	59	0	165+50.00	69	28	0
93+50.00	89	153	0	117+50.00	195	33	0	141+50.00	100	44	0	166+00.00	33	61	0
94+00.00	96	145	0	118+00.00	223	29	0	142+00.00	93	37	0	166+50.00	13	121	0
94+50.00	114	143	0	118+50.00	253	23	0	142+50.00	113	19	0	167+00.00	3	185	0
95+00.00	141	123	0	119+00.00	275	20	0	143+00.00	90	9	0	167+50.00	0	275	0
95+50.00	138	103	0	119+50.00	270	23	0	143+50.00	58	2	0	168+00.00	0	323	0
96+00.00	133	93	0	120+00.00	261	31	0					168+50.00	0	320	0
96+50.00	144	83	0	120+50.00	155	27	0	Station	Uncl. Exc.	Embt	UnderCut	169+00.00	14	271	0
97+00.00	137	78	0					-L- RT	(cu. yd.)	(cu. yd.)	(cu. yd.)	169+50.00	61	169	0
97+50.00	108	86	0	Station	Uncl. Exc.	Embt	UnderCut	170+00.00				170+00.00	81	117	0
98+00.00	94	99	0					143+50.00	0	0	0	170+50.00	67	114	0
98+50.00	110	107	0	-L- RT	(cu. yd.)	(cu. yd.)	(cu. yd.)	144+00.00	59	6	0	171+00.00	69	95	0
99+00.00	131	121	0	120+50.00	0	0	0	145+00.00	141	17	0	171+50.00	83	53	0
99+50.00	129	134	0	121+00.00	48	9	0	145+50.00	89	14	0	172+00.00	117	41	0
100+00.00	101	144	0	121+50.00	97	7	0	146+00.00	74	35	0	172+50.00	129	45	0
100+50.00	68	181	0	122+00.00	109	41	0	146+50.00	55	57	0	173+00.00	119	35	0
101+00.00	48	248	0	122+50.00	38	146	43	147+00.00	53	67	0	173+50.00	140	20	0
101+50.00	36	311	0	123+00.00	0	216	78	147+50.00	57	70	0				
102+00.00	20	360	0	123+50.00	0	190	56	148+00.00	55	80	0	Station	Uncl. Exc.	Embt	UnderCut
102+50.00	11	408	0	124+00.00	4	152	20	148+50.00	44	73	0				
103+00.00	6	439	0	124+50.00	4	138	0	149+00.00	74	46	0	-L- RT	(cu. yd.)	(cu. yd.)	(cu. yd.)
103+50.00	0	426	0	125+00.00	3	155	0	149+50.00	98	27	0	173+50.00	0	0	0
104+00.00	6	445	0	125+50.00	9	174	0	150+00.00	63	23	0	174+00.00	163	20	0

PROJ. REFERENCE NO.	SHEET NO.
R-2814C	X-1F

STATE OF NORTH CAROLINA DIVISION OF HIGHWAYS

Quantities are approximate only. The Resident Engineer will re-cross-section the work accurately when the project is staked out. These cross-section notes will be used in computing the final quantities for which the contractor will be paid.

NOTE: THE CROSS SECTIONS REFLECT THE AGGREGATE BASE COURSE ALTERNATE
NOTE: EMBANKMENT COLUMN INCLUDES BACKFILL FOR UNDERCUT

CROSS-SECTION SUMMARY

Station	Uncl. Exc.	Embt	UnderCut	Station	Uncl. Exc.	Embt	UnderCut	Station	Uncl. Exc.	Embt	UnderCut	Station	Uncl. Exc.	Embt	UnderCut
-L- RT	(cu. yd.)	(cu. yd.)	(cu. yd.)	-L- RT	(cu. yd.)	(cu. yd.)	(cu. yd.)	-L- RT	(cu. yd.)	(cu. yd.)	(cu. yd.)	-L- RT	(cu. yd.)	(cu. yd.)	(cu. yd.)
174+50.00	164	34	0	201+00.00	12	702	0	222+50.00	21	77	0	246+50.00	8	220	0
175+00.00	116	58	0	201+50.00	6	602	0	223+00.00	144	0	0	247+00.00	11	169	0
175+50.00	57	95	0	202+00.00	6	489	0	223+50.00	354	0	0	247+50.00	45	94	0
176+00.00	43	120	0	202+50.00	3	421	0	224+00.00	564	0	0	248+00.00	205	27	0
176+50.00	47	132	0	203+00.00	3	405	0	224+50.00	708	0	0	248+50.00	456	1	0
177+00.00	56	121	0	203+50.00	4	450	0	225+00.00	787	0	0	249+00.00	706	0	0
177+50.00	78	99	0					225+50.00	789	0	0	249+50.00	907	0	0
178+00.00	68	108	0	Station	Uncl. Exc.	Embt	UnderCut	226+00.00	764	0	0	250+00.00	931	0	0
178+50.00	50	111	0	-L- RT	(cu. yd.)	(cu. yd.)	(cu. yd.)	226+50.00	750	0	0	250+50.00	825	0	0
179+00.00	48	105	0					227+00.00	646	20	0	251+00.00	697	0	0
179+50.00	39	93	0	203+50.00	0	0	0	227+50.00	460	59	0	251+50.00	567	0	0
180+00.00	47	80	0	204+00.00	1	566	0	228+00.00	234	61	0	252+00.00	470	0	0
180+50.00	41	84	0	204+50.00	0	719	0	228+50.00	63	232	0	252+50.00	320	0	0
181+00.00	31	88	0	205+00.00	0	621	0	229+00.00	6	642	0	253+00.00	276	0	0
181+50.00	36	94	0	205+50.00	0	1403	0	229+50.00	0	931	0	253+50.00	374	0	0
182+00.00	48	87	0	206+00.00	0	1522	0	230+00.00	0	1044	0	254+00.00	330	0	0
182+50.00	59	60	0	206+50.00	0	934	0	230+50.00	0	895	0	254+50.00	188	11	0
183+00.00	85	36	0	207+00.00	0	1141	0	231+00.00	0	540	0	255+00.00	94	130	0
183+50.00	112	27	0	207+50.00	0	1351	0	231+50.00	23	281	0	255+50.00	76	368	0
184+00.00	139	25	0	208+00.00	0	1505	0	232+00.00	31	142	0	256+00.00	66	560	0
184+50.00	141	31	0	208+50.00	0	1133	0	232+50.00	33	61	0	256+50.00	37	657	0
185+00.00	97	46	0	209+00.00	0	669	0	233+00.00	41	21	0	257+00.00	47	681	0
185+50.00	108	90	0	209+50.00	0	366	0	233+50.00	31	14	0	257+50.00	56	751	0
186+00.00	108	126	0	210+00.00	0	236	0	234+00.00	40	19	0	258+00.00	47	817	0
186+50.00	57	149	0	210+50.00	5	173	0	234+50.00	144	19	0	258+50.00	23	465	0
187+00.00	42	172	0	211+00.00	35	84	0	235+00.00	290	6	0				
187+50.00	63	152	0	211+50.00	101	20	0	235+50.00	394	1	0	Station	Uncl. Exc.	Embt	UnderCut
188+00.00	69	140	0	212+00.00	196	1	0	236+00.00	384	2	0	-L- RT	(cu. yd.)	(cu. yd.)	(cu. yd.)
188+50.00	56	145	0	212+50.00	265	0	0	236+50.00	277	6	0				
189+00.00	74	138	0	213+00.00	269	0	0	237+00.00	183	12	0	258+50.00	0	0	0
189+50.00	87	150	0	213+50.00	233	0	0	237+50.00	106	24	0	259+00.00	14	362	0
190+00.00	89	146	0	214+00.00	176	14	0	238+00.00	61	46	0	259+50.00	20	581	0
190+50.00	76	144	0	214+50.00	126	94	0	238+50.00	27	72	0	260+00.00	23	526	0
191+00.00	54	163	0	215+00.00	110	310	0	239+00.00	15	105	0	260+50.00	38	406	0
191+50.00	46	155	0	215+50.00	57	410	0	239+50.00	7	164	0	261+00.00	46	255	0
192+00.00	49	124	0					240+00.00	0	285	0	261+50.00	49	144	0
192+50.00	51	84	0	Station	Uncl. Exc.	Embt	UnderCut	240+50.00	0	407	0	262+00.00	48	81	0
193+00.00	42	65	13	-L- RT	(cu. yd.)	(cu. yd.)	(cu. yd.)	241+00.00	0	439	0	262+50.00	48	91	0
193+50.00	47	53	21					241+50.00	0	441	0	263+00.00	48	96	0
194+00.00	77	30	8	215+50.00	0	0	0	242+00.00	0	425	0	263+50.00	41	84	0
194+50.00	111	16	0	216+00.00	0	256	0	242+50.00	0	393	0	264+00.00	26	103	0
195+00.00	154	7	0	216+50.00	0	315	0	243+00.00	0	399	0	264+50.00	18	123	0
195+50.00	202	1	0	217+00.00	0	553	0	243+50.00	0	415	0	265+00.00	21	106	0
196+00.00	204	0	0	217+50.00	0	584	0	244+00.00	0	408	0	265+50.00	13	99	0
196+50.00	155	7	0	218+00.00	0	468	0	244+50.00	1	352	0	266+00.00	0	119	0
197+00.00	80	40	0	218+50.00	0	375	0	245+00.00	4	284	0	266+50.00	0	106	0
197+50.00	28	128	0	219+00.00	0	265	0	245+50.00	17	260	0	267+00.00	1	85	0
198+00.00	21	256	0	219+50.00	0	105	0					267+50.00	4	80	0
198+50.00	21	412	0	220+00.00	0	64	0	Station	Uncl. Exc.	Embt	UnderCut	268+00.00	3	103	0
199+00.00	18	635	0	220+50.00	0	145	0	-L- RT	(cu. yd.)	(cu. yd.)	(cu. yd.)	268+50.00	0	129	0
199+50.00	17	636	0	221+00.00	0	237	0					269+00.00	0	150	0
200+00.00	20	622	0	221+50.00	0	289	0	245+50.00	0	0	0	269+50.00	0	146	0
200+50.00	20	737	0	222+00.00	0	229	0	246+00.00	18	249	0	270+00.00	0	107	0

PROJ. REFERENCE NO.	SHEET NO.
R-2814C	X-1G

STATE OF NORTH CAROLINA DIVISION OF HIGHWAYS

Quantities are approximate only. The Resident Engineer will recross-section the work accurately when the project is staked out. These cross-section notes will be used in computing the final quantities for which the contractor will be paid.

NOTE: THE CROSS SECTIONS REFLECT THE AGGREGATE BASE COURSE ALTERNATE
NOTE: EMBANKMENT COLUMN INCLUDES BACKFILL FOR UNDERCUT

CROSS-SECTION SUMMARY

Station	Uncl. Exc.	Embt	Station	Uncl. Exc.	Embt	UnderCut	Station	Uncl. Exc.	Embt	UnderCut	Station	Uncl. Exc.	Embt	UnderCut
-L- RT	(cu. yd.)	(cu. yd.)	-L- RT	(cu. yd.)	(cu. yd.)	(cu. yd.)	-L- RT	(cu. yd.)	(cu. yd.)	(cu. yd.)	-L- RT	(cu. yd.)	(cu. yd.)	(cu. yd.)
270+00.00	0	0	296+50.00	7	364	0	320+50.00	407	34	0	345+00.00	149	120	0
270+50.00	1	68	297+00.00	81	191	0	321+00.00	474	30	0	345+50.00	153	113	0
271+00.00	41	26	297+50.00	203	66	0	321+50.00	420	19	0	346+00.00	79	177	0
271+50.00	177	0	298+00.00	253	6	0	322+00.00	232	24	0	346+50.00	40	249	0
272+00.00	278	0	298+50.00	247	5	0	322+50.00	77	58	0	347+00.00	39	314	0
272+50.00	225	0	299+00.00	185	4	0	323+00.00	17	119	0	347+50.00	42	370	0
273+00.00	129	10					323+50.00	21	168	0	348+00.00	42	339	0
273+50.00	56	43	Station	Uncl. Exc.	Embt	UnderCut	324+00.00	23	162	0	348+50.00	22	230	0
274+00.00	12	107					324+50.00	37	95	0	349+00.00	1	130	0
274+50.00	0	167	-L- RT	(cu. yd.)	(cu. yd.)	(cu. yd.)	325+00.00	161	41	0	349+50.00	14	66	0
275+00.00	0	213	299+00.00	0	0	0	325+50.00	308	35	0	350+00.00	23	41	0
275+50.00	0	324	299+50.00	74	5	0	326+00.00	371	42	0	350+50.00	98	38	0
276+00.00	0	416	300+00.00	332	5	0	326+50.00	368	44	0	351+00.00	148	36	0
276+50.00	7	423	300+50.00	818	2	0	327+00.00	368	42	0	351+50.00	132	40	0
277+00.00	15	420	301+00.00	921	4	0	327+50.00	416	38	0	352+00.00	175	38	0
277+50.00	19	417	301+50.00	660	9	0	328+00.00	362	38	0	352+50.00	176	33	0
278+00.00	24	403	302+00.00	323	20	0	328+50.00	178	31	0	353+00.00	94	21	0
278+50.00	27	376	302+50.00	99	54	0	329+00.00	36	89	0	353+50.00	44	20	0
279+00.00	35	320	303+00.00	13	156	0					354+00.00	29	34	0
279+50.00	43	259	303+50.00	0	307	0	Station	Uncl. Exc.	Embt	UnderCut	354+50.00	41	27	0
280+00.00	62	203	304+00.00	0	480	0					355+00.00	100	19	0
280+50.00	90	136	304+50.00	0	644	0	-L- RT	(cu. yd.)	(cu. yd.)	(cu. yd.)	355+50.00	135	24	0
281+00.00	121	71	305+00.00	0	806	0	329+00.00	0	0	0	356+00.00	113	37	0
281+50.00	143	54	305+50.00	0	866	0	329+50.00	0	201	0	356+50.00	46	75	0
282+00.00	92	101	306+00.00	0	890	0	330+50.00	0	637	0	357+00.00	4	180	0
282+50.00	24	189	306+50.00	0	1037	0	331+00.00	0	381	0	357+50.00	0	322	0
283+00.00	8	434	307+00.00	0	1103	0	331+50.00	0	298	0	358+00.00	0	276	0
283+50.00	13	895	307+50.00	0	1255	0	332+00.00	0	181	0	358+50.00	0	106	0
284+00.00	8	1469	308+00.00	0	1450	0	332+50.00	5	107	0	359+00.00	0	44	0
284+50.00	0	1413	308+50.00	0	1432	0	333+00.00	13	149	76				
285+00.00	136	528	309+00.00	0	1167	0	333+50.00	27	208	154	Station	Uncl. Exc.	Embt	UnderCut
285+50.00	564	0	309+50.00	0	782	0	334+00.00	47	206	155				
286+00.00	961	0	310+00.00	6	477	0	334+50.00	60	213	154	-L- RT	(cu. yd.)	(cu. yd.)	(cu. yd.)
286+50.00	1638	0	310+50.00	53	247	0	335+00.00	70	206	155	359+00.00	0	0	0
287+00.00	1998	0	311+00.00	96	159	0	335+50.00	88	192	156	359+50.00	0	69	0
287+50.00	1297	3	311+50.00	55	219	0	336+00.00	122	179	156	360+00.00	0	173	36
288+00.00	574	8	312+00.00	5	411	0	336+50.00	172	177	156	360+50.00	0	246	77
288+50.00	205	16	312+50.00	0	731	0	337+00.00	113	112	78	361+00.00	0	230	105
289+00.00	106	22	313+00.00	0	863	0	337+50.00	191	36	0	361+50.00	16	198	131
289+50.00	109	41	313+50.00	0	953	0	338+00.00	370	23	0	362+00.00	54	181	139
290+00.00	44	145	314+00.00	0	1500	0	338+50.00	331	26	0	362+50.00	72	176	145
290+50.00	6	339	314+50.00	0	2141	0	339+00.00	203	27	0	363+00.00	51	161	139
291+00.00	0	544	315+00.00	0	1996	0	339+50.00	224	34	0	363+50.00	53	165	136
291+50.00	0	733	315+50.00	0	1354	0	340+00.00	346	38	0	364+00.00	60	184	134
292+00.00	0	837	316+00.00	0	828	0	340+50.00	323	32	0	364+50.00	42	191	127
292+50.00	0	895	316+50.00	0	387	0	341+00.00	206	38	0	365+00.00	27	194	141
293+00.00	0	954	317+00.00	33	153	0	341+50.00	166	44	0	365+50.00	9	212	146
293+50.00	0	959	317+50.00	123	75	0	342+00.00	162	48	0	366+00.00	0	249	120
294+00.00	0	962	318+00.00	186	56	0	342+50.00	101	52	0	366+50.00	0	285	85
294+50.00	0	972	318+50.00	212	42	0	343+00.00	92	77	0	367+00.00	0	335	45
295+00.00	0	794	319+00.00	245	31	0	343+50.00	116	158	0	367+09.00	0	33	2
295+50.00	0	607	319+50.00	282	24	0	344+00.00	96	234	0	367+50.00	0	157	10
296+00.00	0	534	320+00.00	341	27	0	344+50.00	90	198	0	368+00.00	0	396	12

8/23/99



PROJ. REFERENCE NO.	SHEET NO.
R-2814C	X-3

150 140 130 120 110 100 90 80 70 60 50 40 30 20 10 0 10 20 30 40 50 60 70 80 90 100 110 120 130 140 150

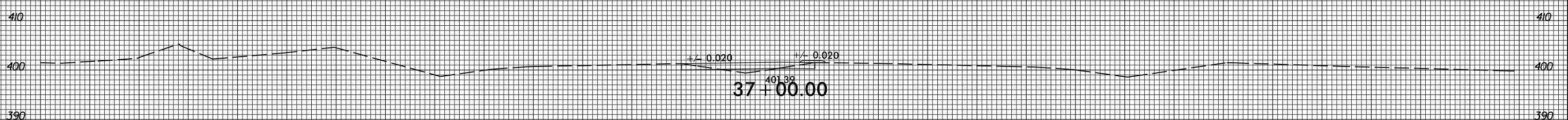
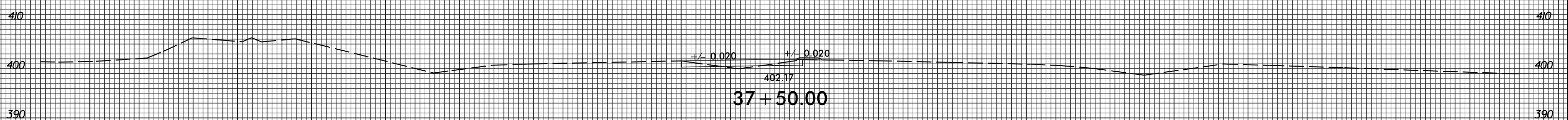
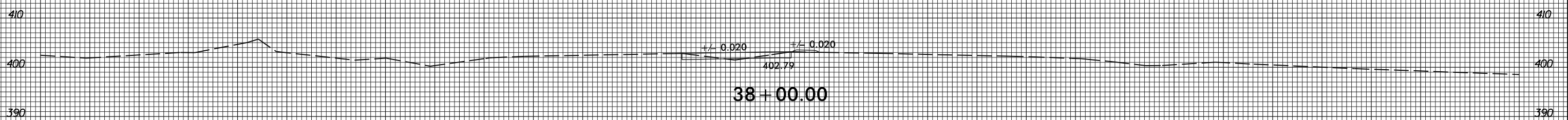
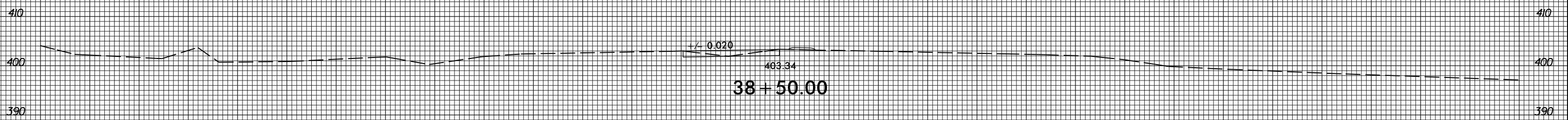
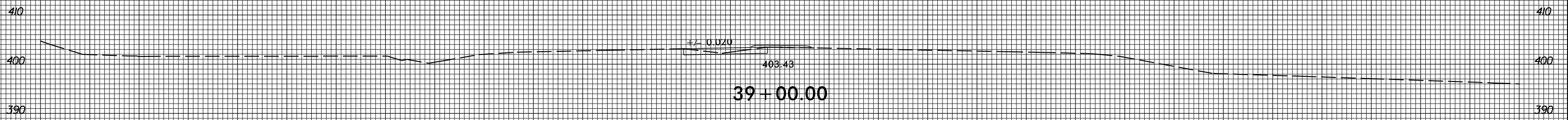
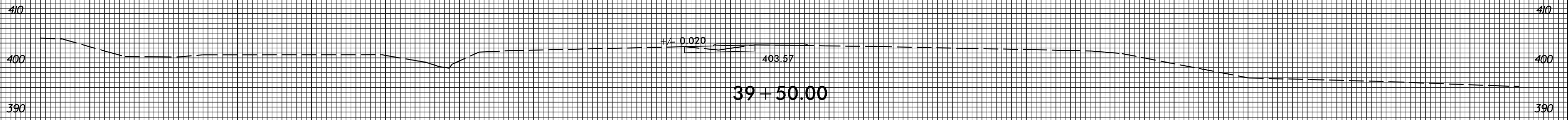

150 140 130 120 110 100 90 80 70 60 50 40 30 20 10 0 10 20 30 40 50 60 70 80 90 100 110 120 130 140 150

5/8/2018
 S:\projects\king\ees\01\40264654\R2814C_Rdy_xpl.cm.dgn

8/23/99



PROJ. REFERENCE NO.
R-2814C

SHEET NO.
X-4

150 140 130 120 110 100 90 80 70 60 50 40 30 20 10 0 10 20 30 40 50 60 70 80 90 100 110 120 130 140 150

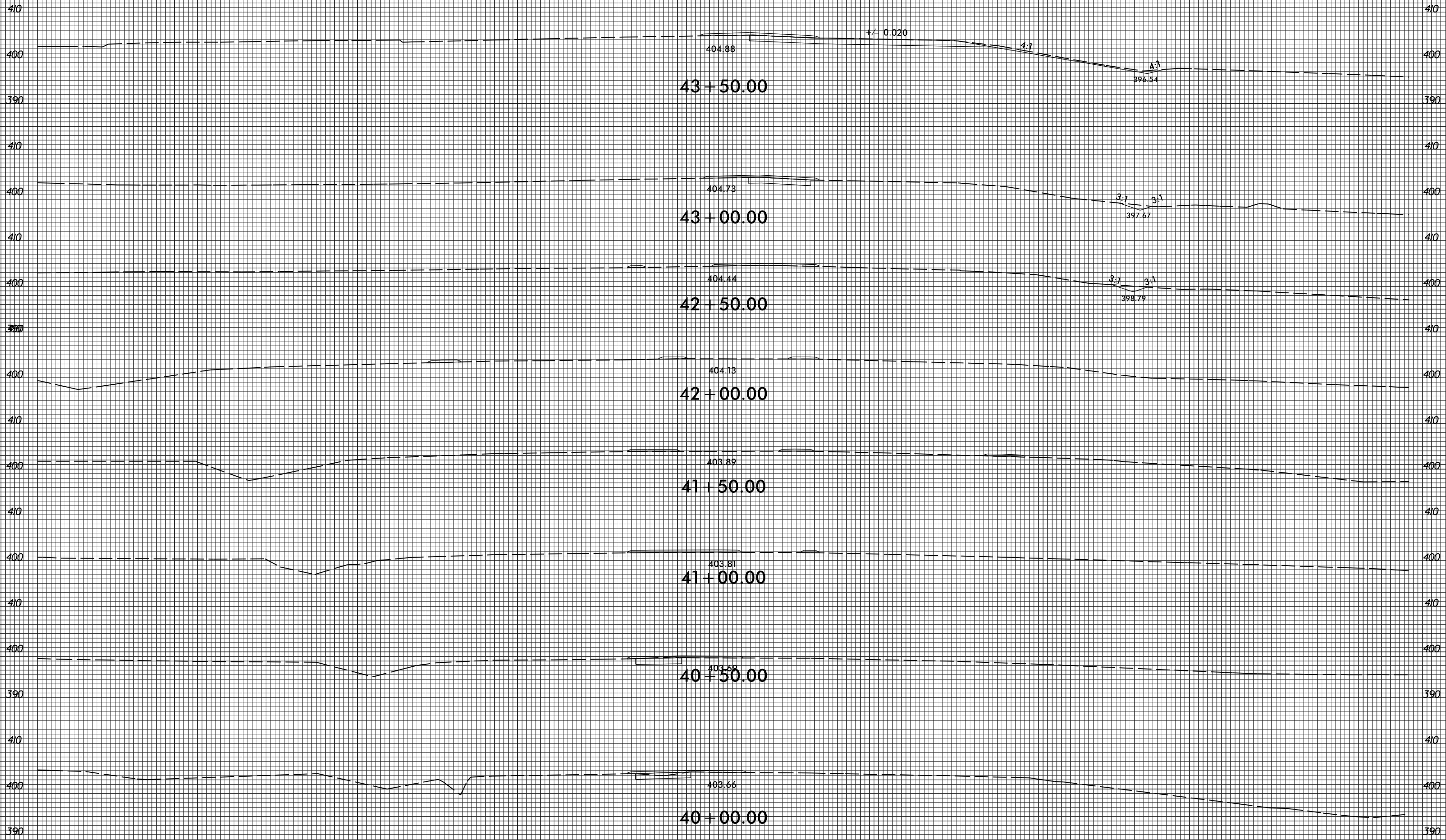

150 140 130 120 110 100 90 80 70 60 50 40 30 20 10 0 10 20 30 40 50 60 70 80 90 100 110 120 130 140 150

5/8/2018
S:\Projects\Kyr\ees\01\40264654\R2814C_Rdy_xpl.cm.dgn
8:27:25 AM

8/23/99



PROJ. REFERENCE NO.	SHEET NO.
R-2814C	X-5

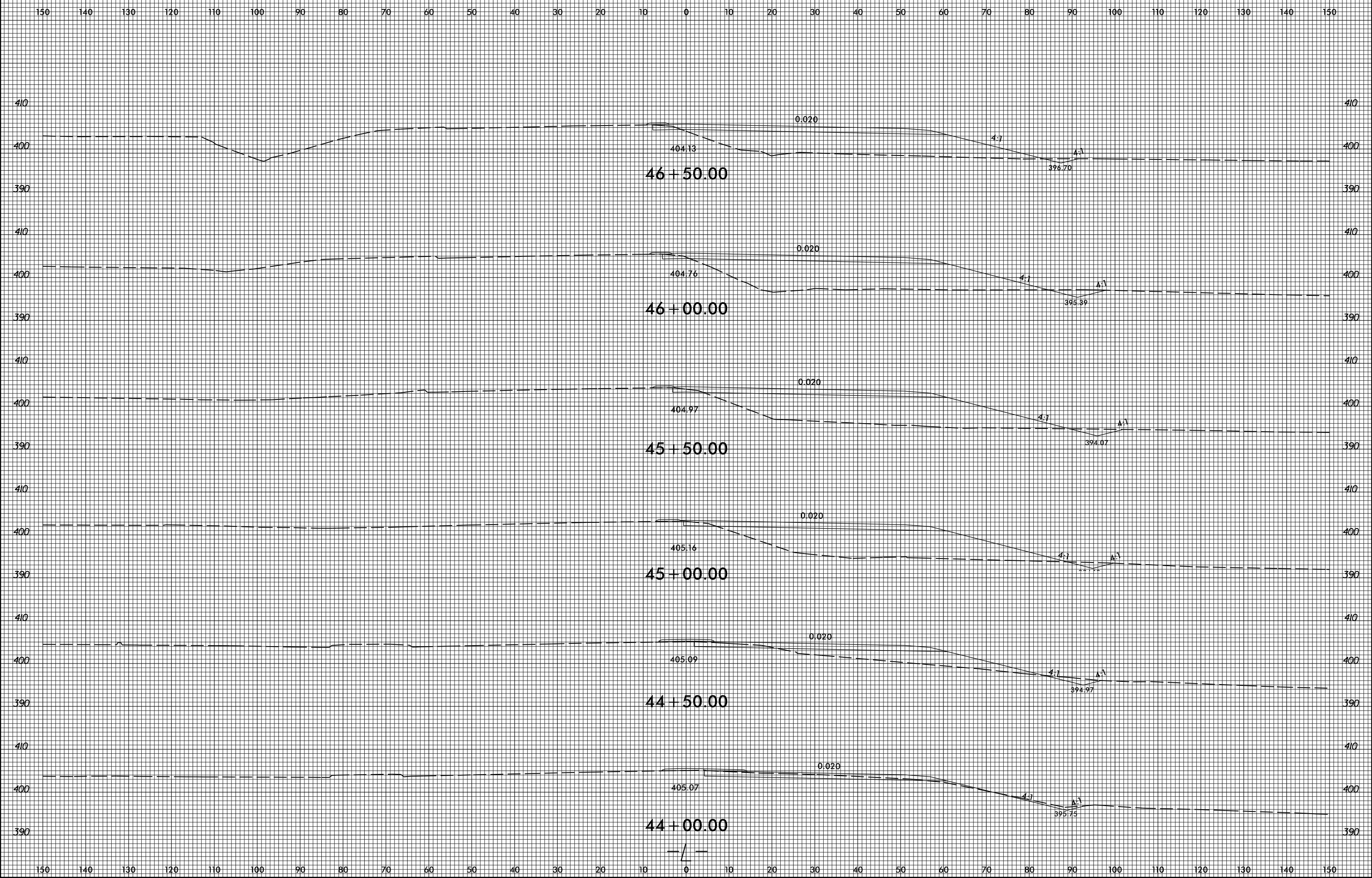

5/8/2018 8:27:40 AM S:\pwworking\ees01\40264654\R2814C.Rdy_xpl.cm.dgn

8/23/99



PROJ. REFERENCE NO.	SHEET NO.
R-2814C	X-6

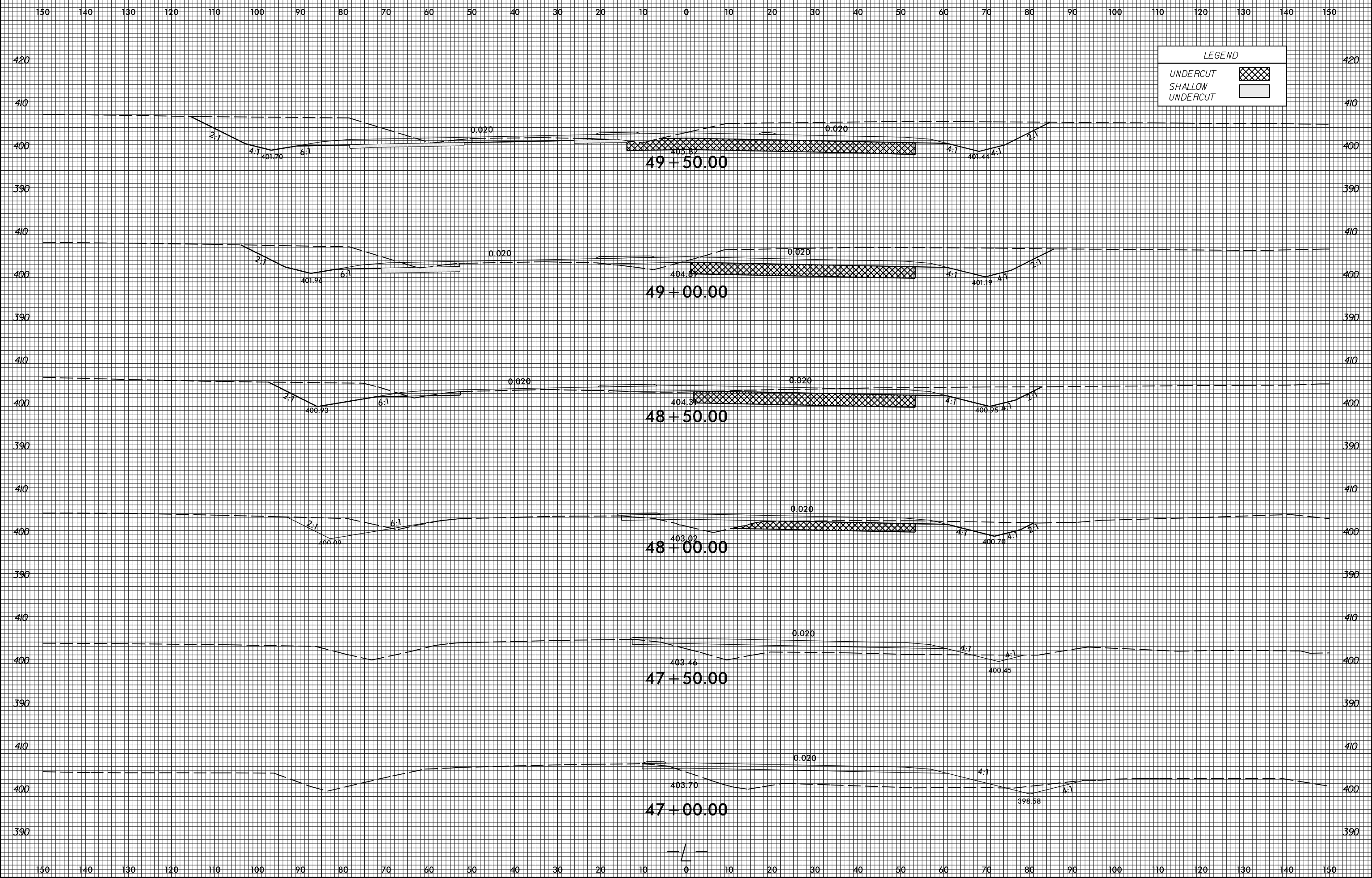

LEGEND	
UNDERCUT	
SHALLOW UNDERCUT	

5/8/2018
 S:\Projects\Kyr\9\ees\01\40264654\R2814C_Rdy_xpl_cm.dgn
 2:45 AM

8/23/99



PROJ. REFERENCE NO.	SHEET NO.
R-2814C	X-7

150 140 130 120 110 100 90 80 70 60 50 40 30 20 10 0 10 20 30 40 50 60 70 80 90 100 110 120 130 140 150

LEGEND	
UNDERCUT	
SHALLOW	
UNDERCUT	

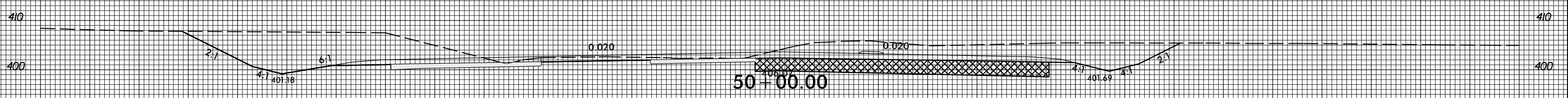
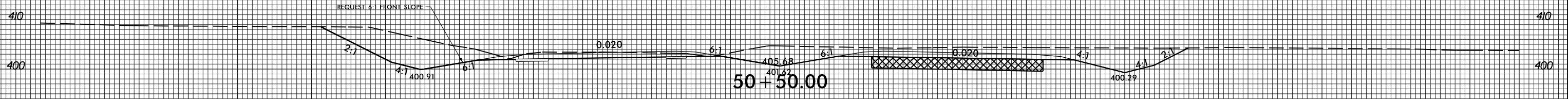
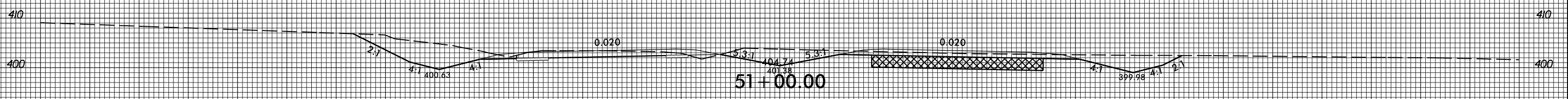
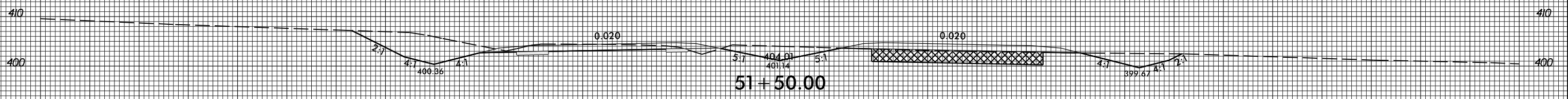
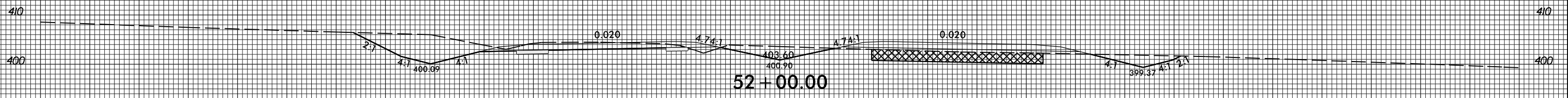
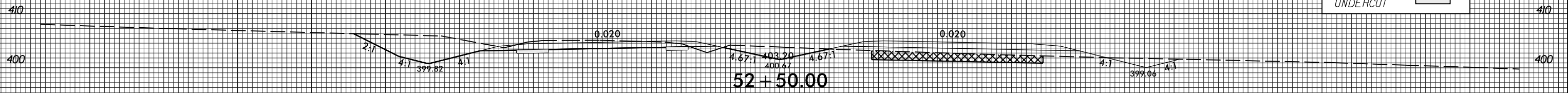

150 140 130 120 110 100 90 80 70 60 50 40 30 20 10 0 10 20 30 40 50 60 70 80 90 100 110 120 130 140 150

5/8/2018
 S:\Projects\Kyr\g\ees\01\40264654\R2814C_Rdy_xpl_cm.dgn
 8:27:50 AM

8/23/99

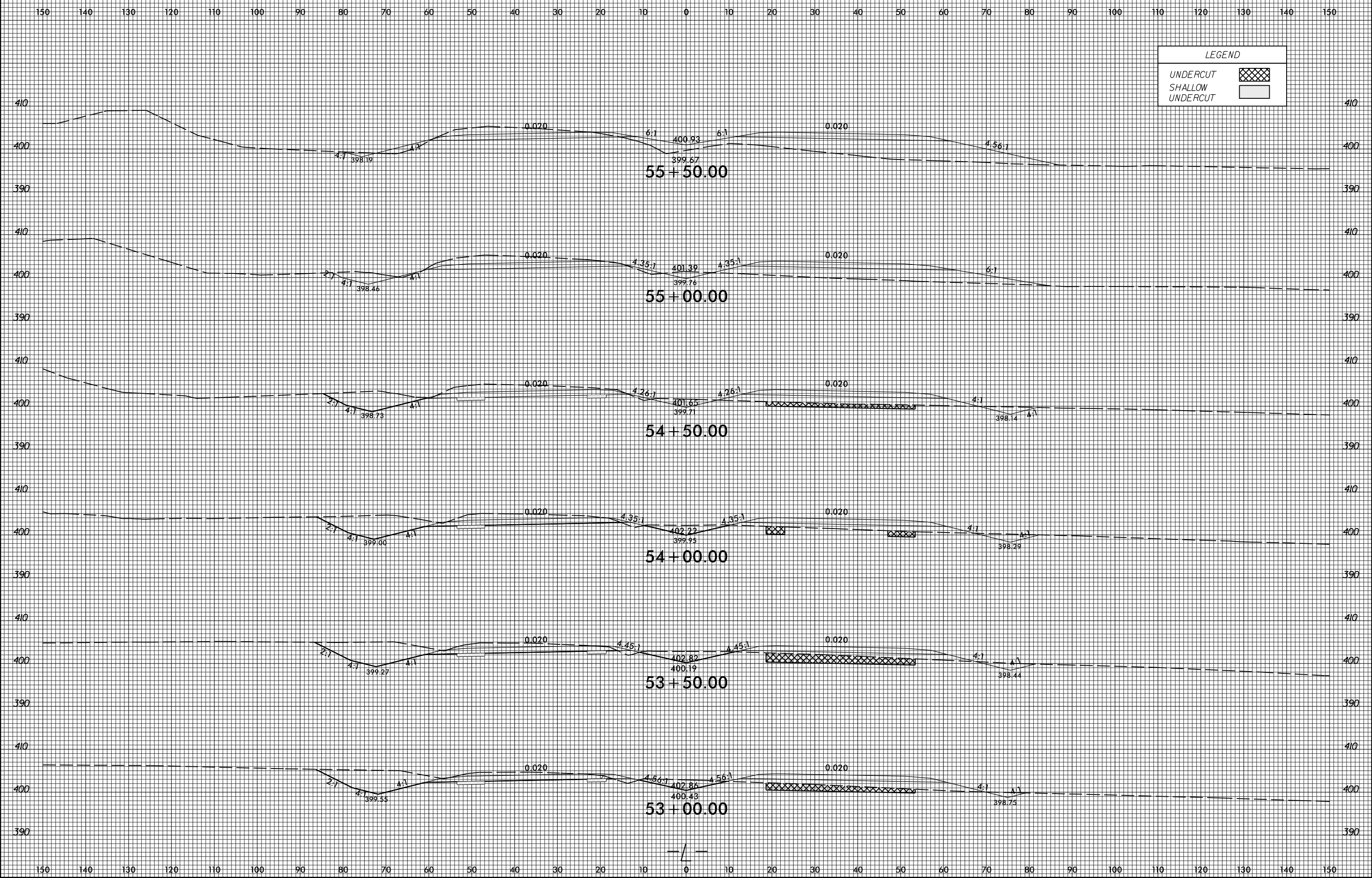

LEGEND

- UNDERCUT
- SHALLOW UNDERCUT

5/8/2018 8:22:55 AM S:\Projects\Kyring\ees\01\40264654\R2814C_Rdy_xpl.cm.dgn

8/23/99



PROJ. REFERENCE NO.	SHEET NO.
R-2814C	X-9

150 140 130 120 110 100 90 80 70 60 50 40 30 20 10 0 10 20 30 40 50 60 70 80 90 100 110 120 130 140 150

LEGEND

UNDERCUT

SHALLOW

UNDERCUT

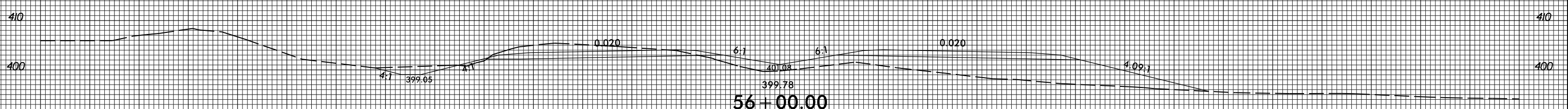
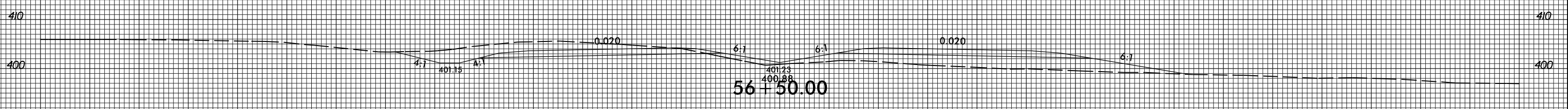
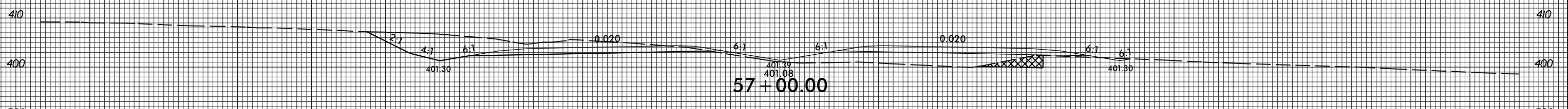
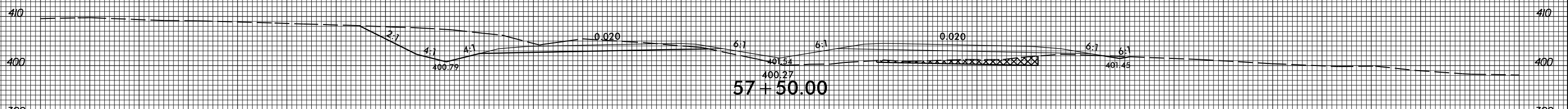
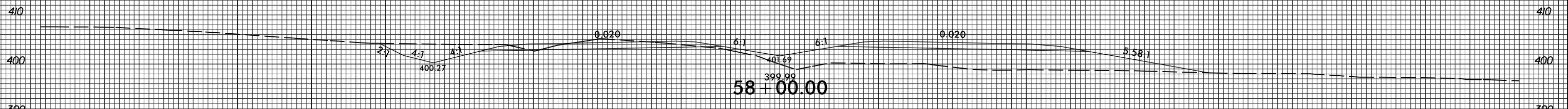
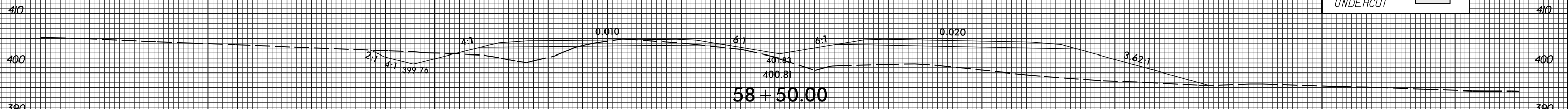

150 140 130 120 110 100 90 80 70 60 50 40 30 20 10 0 10 20 30 40 50 60 70 80 90 100 110 120 130 140 150

5/8/2018
 S:\850\Xing\ees\01\40264654\R2814C_Rdy_xpl.cm.dgn

8/23/99

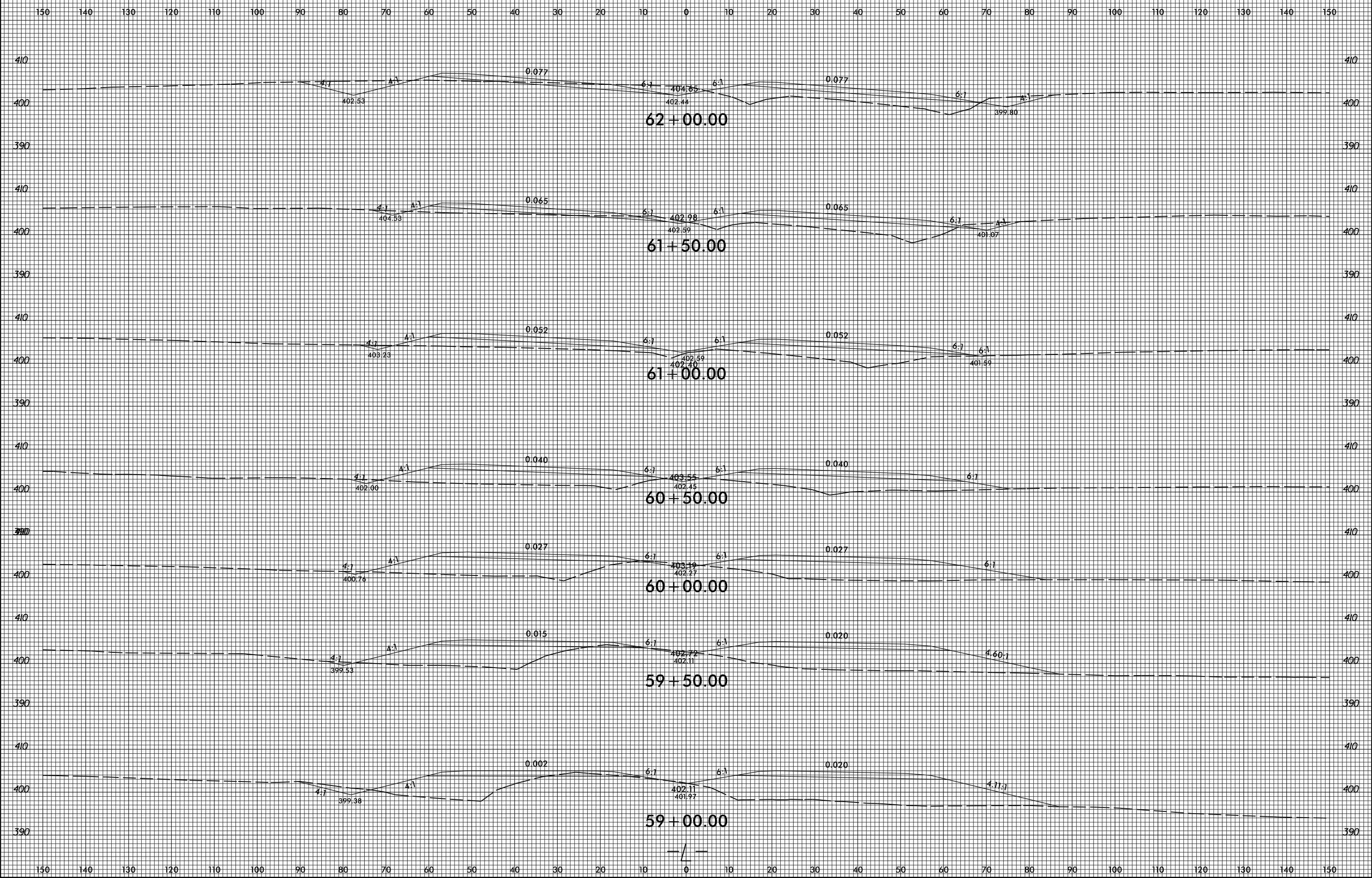

5/8/2018 8:28:26 AM \\s22326\ees01\40264654\R2814C_Rdy_xpl_cm.dgn

8/23/99



PROJ. REFERENCE NO.
R-2814C

SHEET NO.
X-11

150 140 130 120 110 100 90 80 70 60 50 40 30 20 10 0 10 20 30 40 50 60 70 80 90 100 110 120 130 140 150

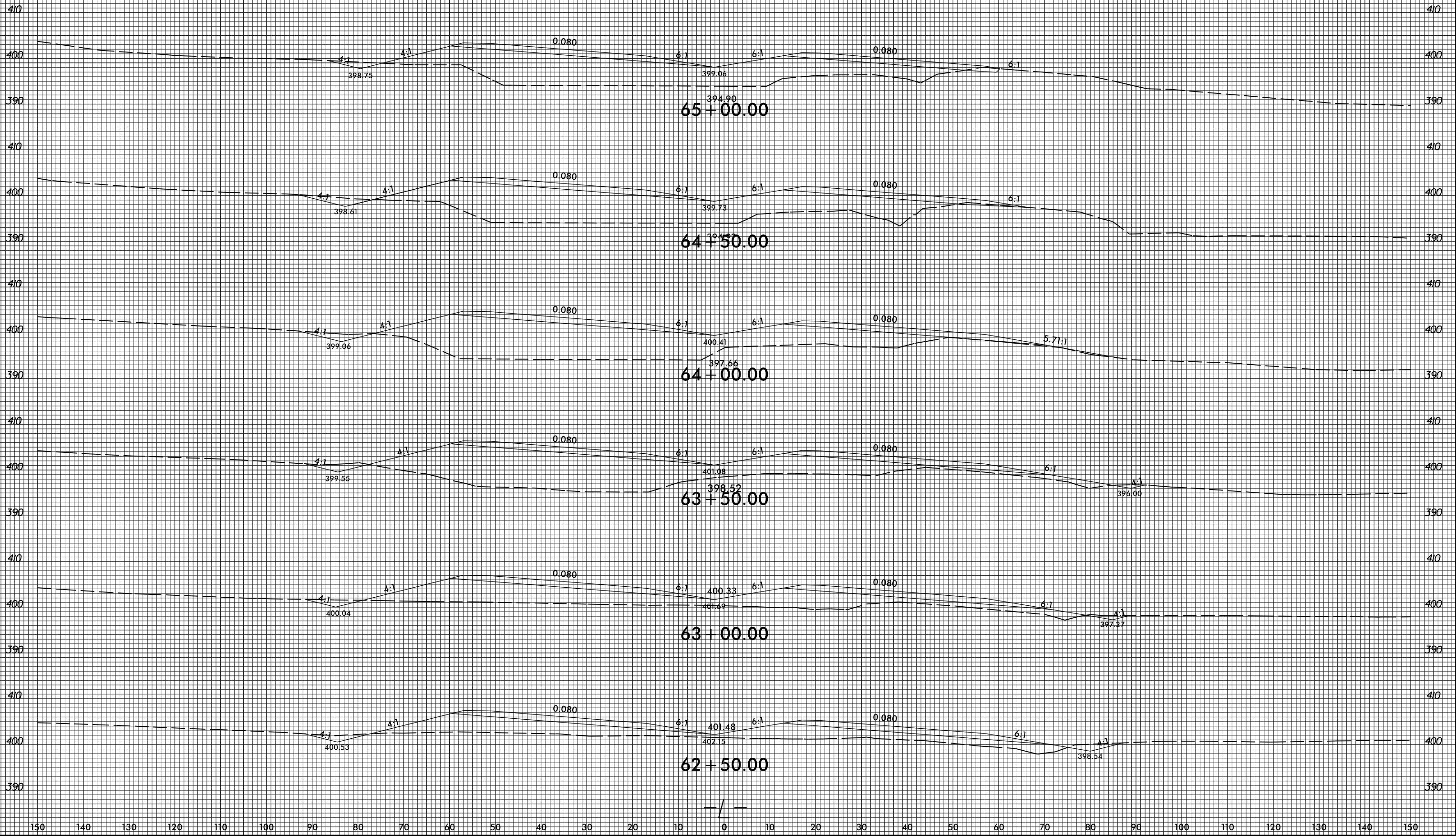

5/8/2018
8:28:11 AM
C:\Users\jking\OneDrive\Documents\Projects\82814C_Rdy_xpl_cm.dgn

150 140 130 120 110 100 90 80 70 60 50 40 30 20 10 0 10 20 30 40 50 60 70 80 90 100 110 120 130 140 150

8/23/99

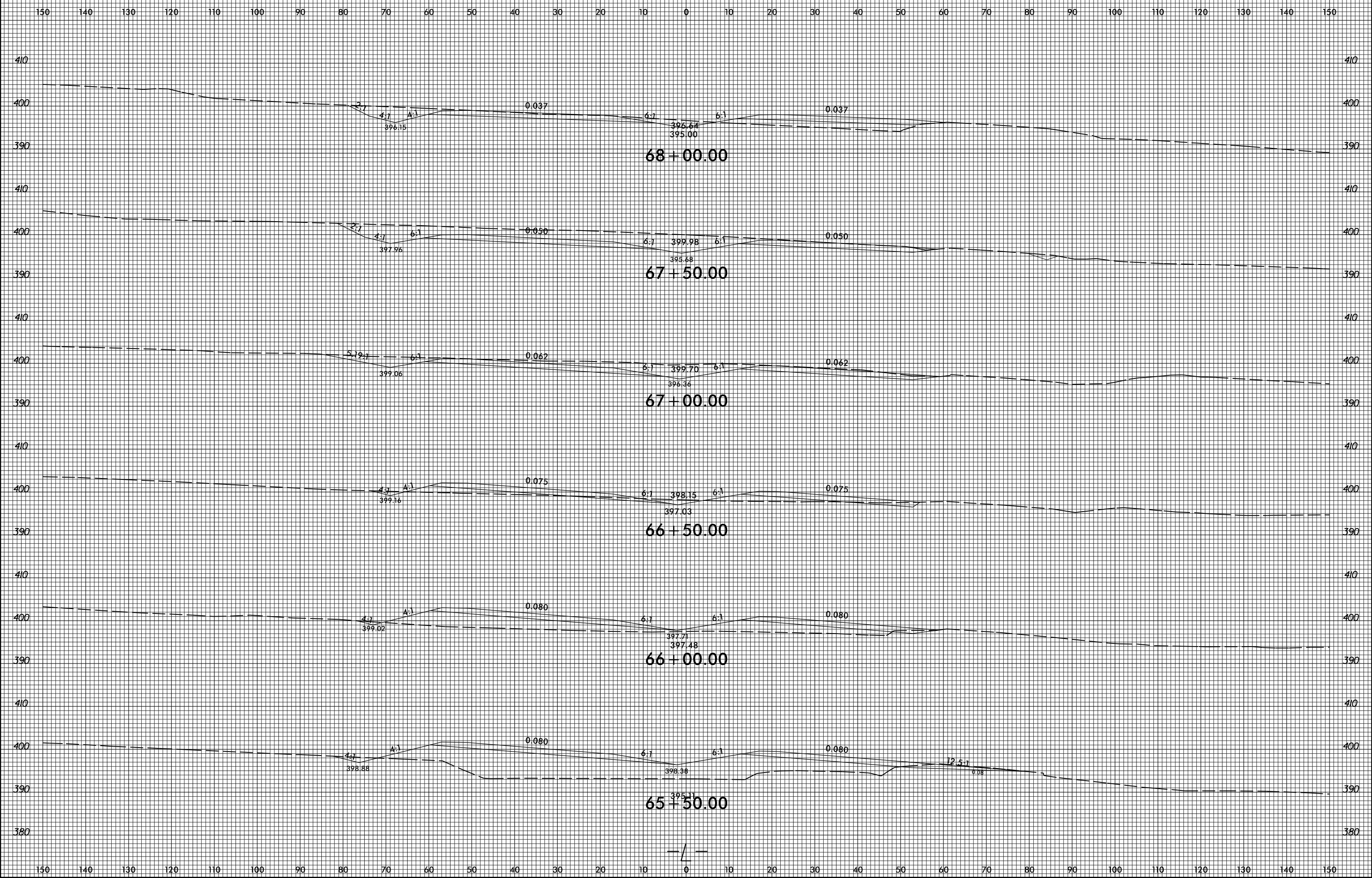

5/8/2018 8:28:16 AM \\s:\projects\ng\ees\01\40264654\R2814C_Rdy_xpl_cm.dgn

8/23/99

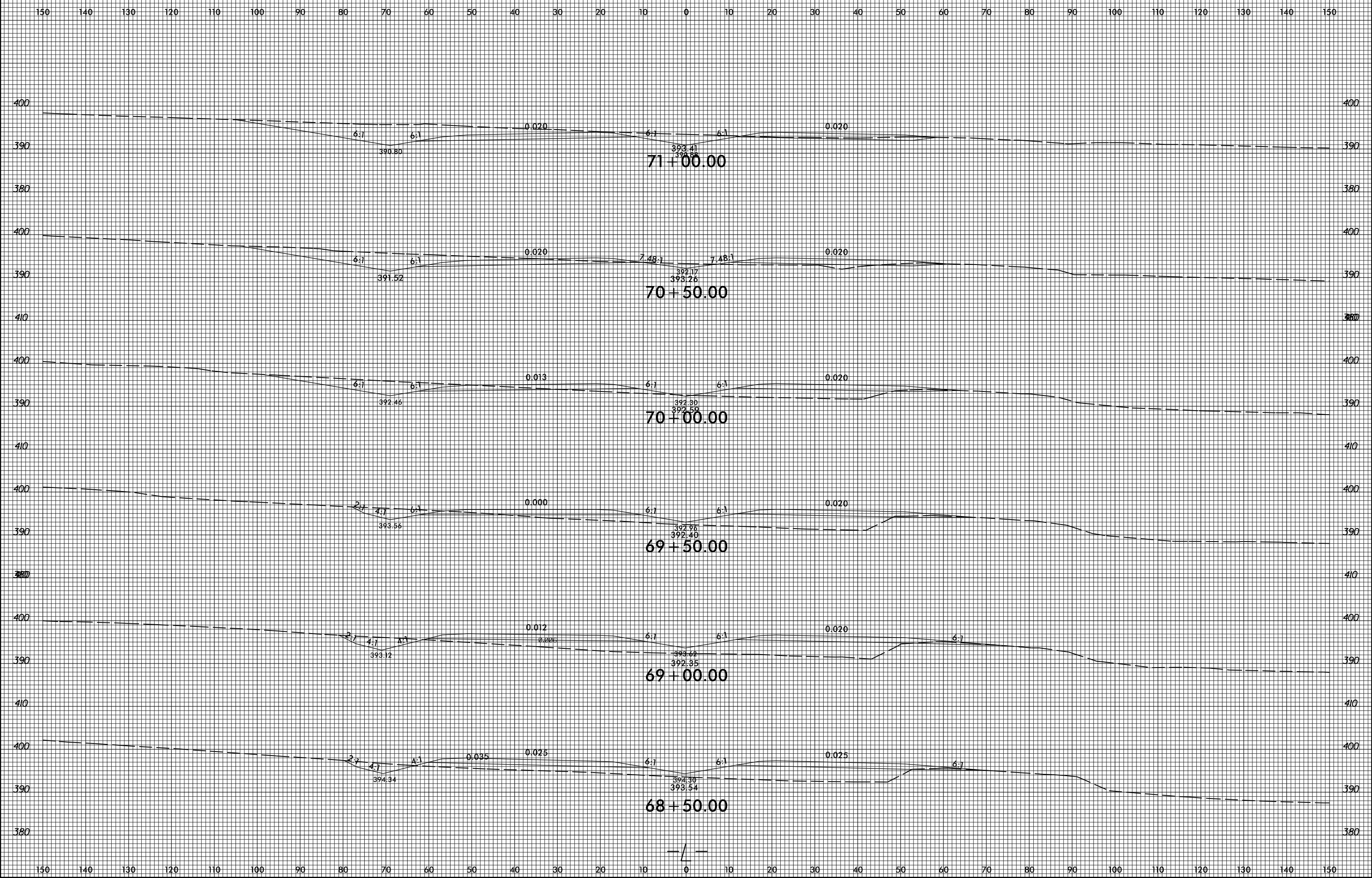

5/8/2018
S:\2814C\19\190001\190001.dgn

8/23/99

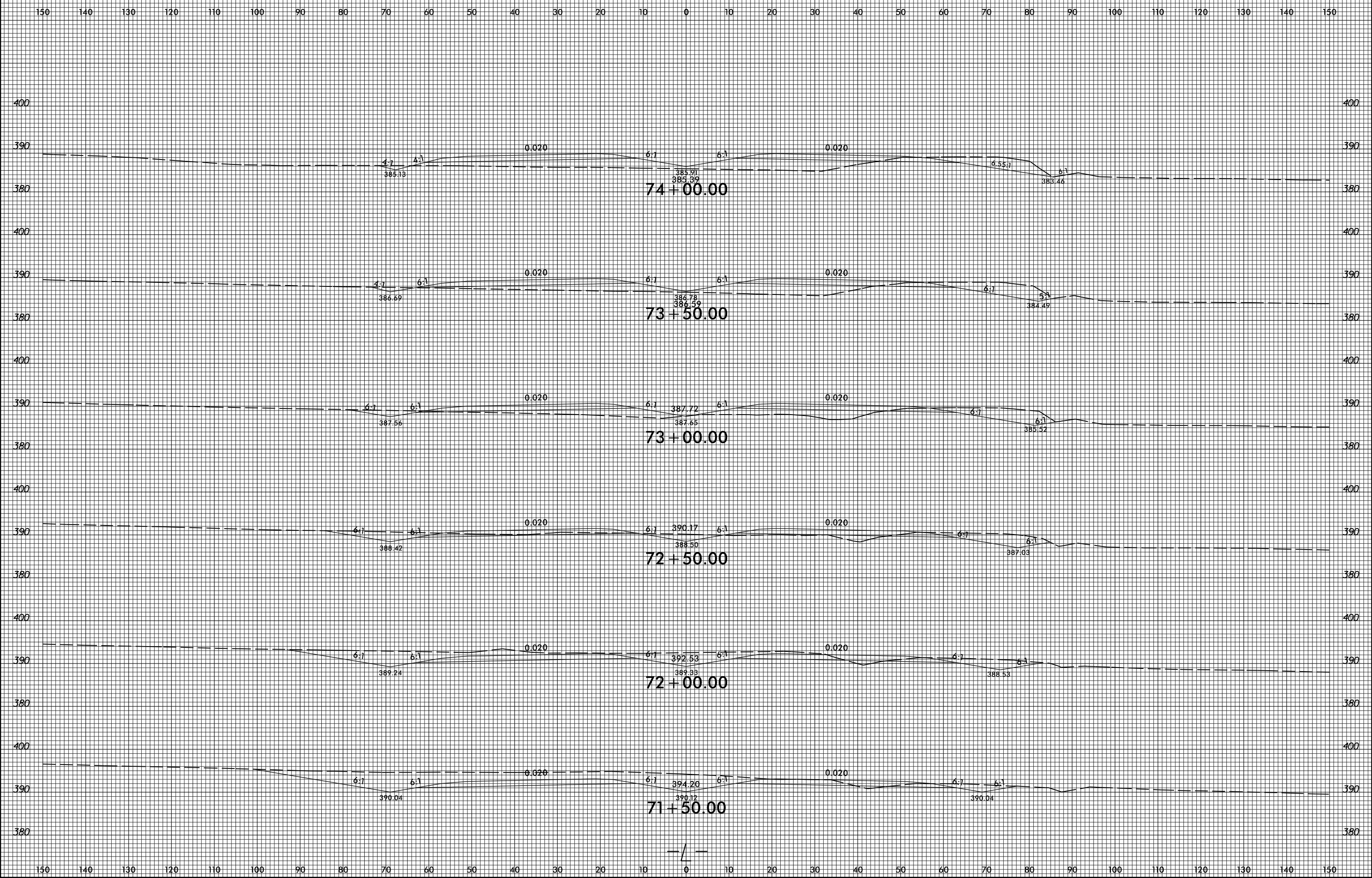

5/8/2018
S:\2814C\Kyr\ees01\40264654\R2814C_Rdy_xpl.cm.dgn
8:23:52 AM

8/23/99

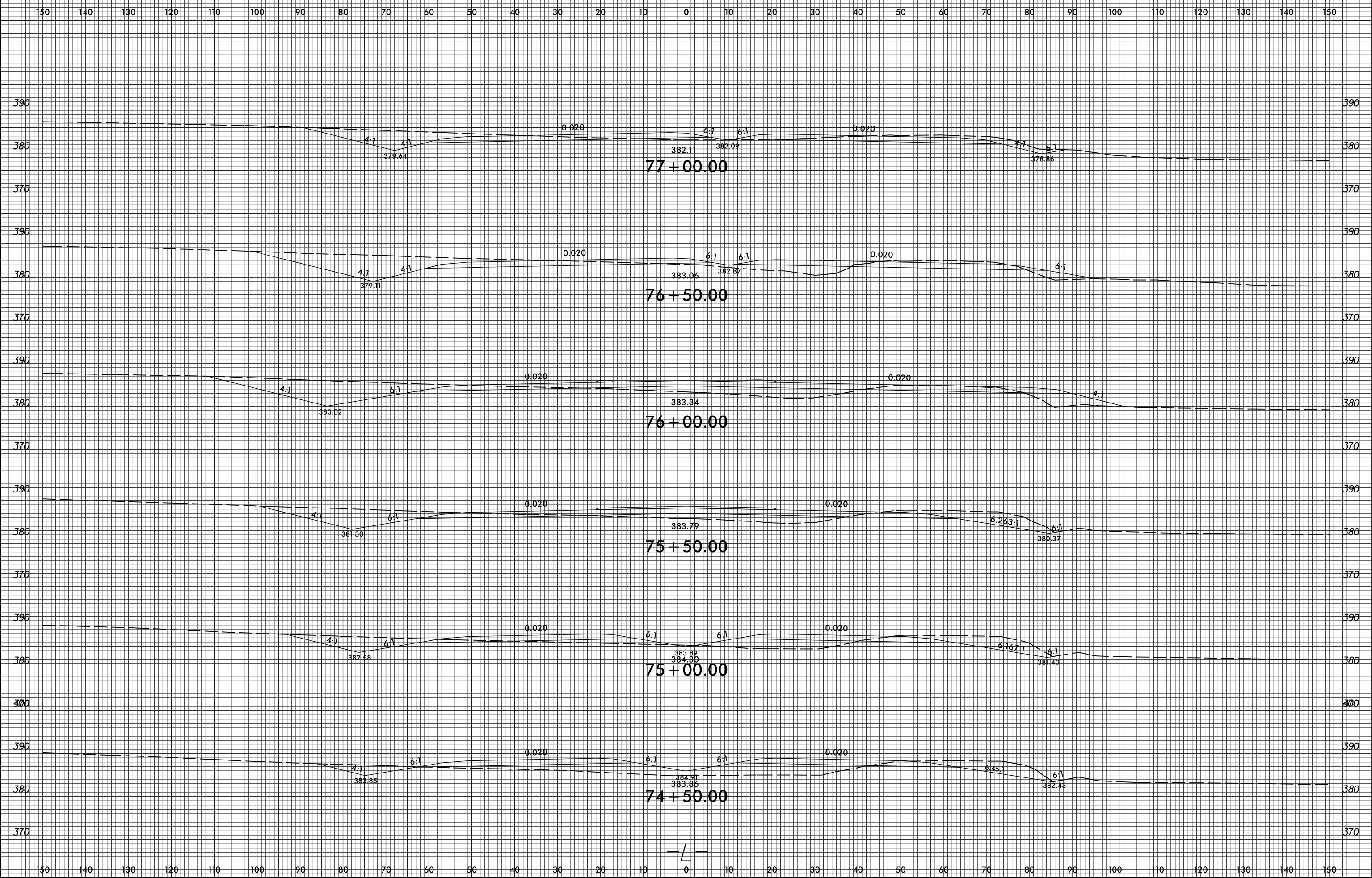

5/8/2018
S:\Projects\Kyr\g\ees\01\40264654\R2814C_Rdy_xpl_cm.dgn
8:28:28 AM

8/23/99

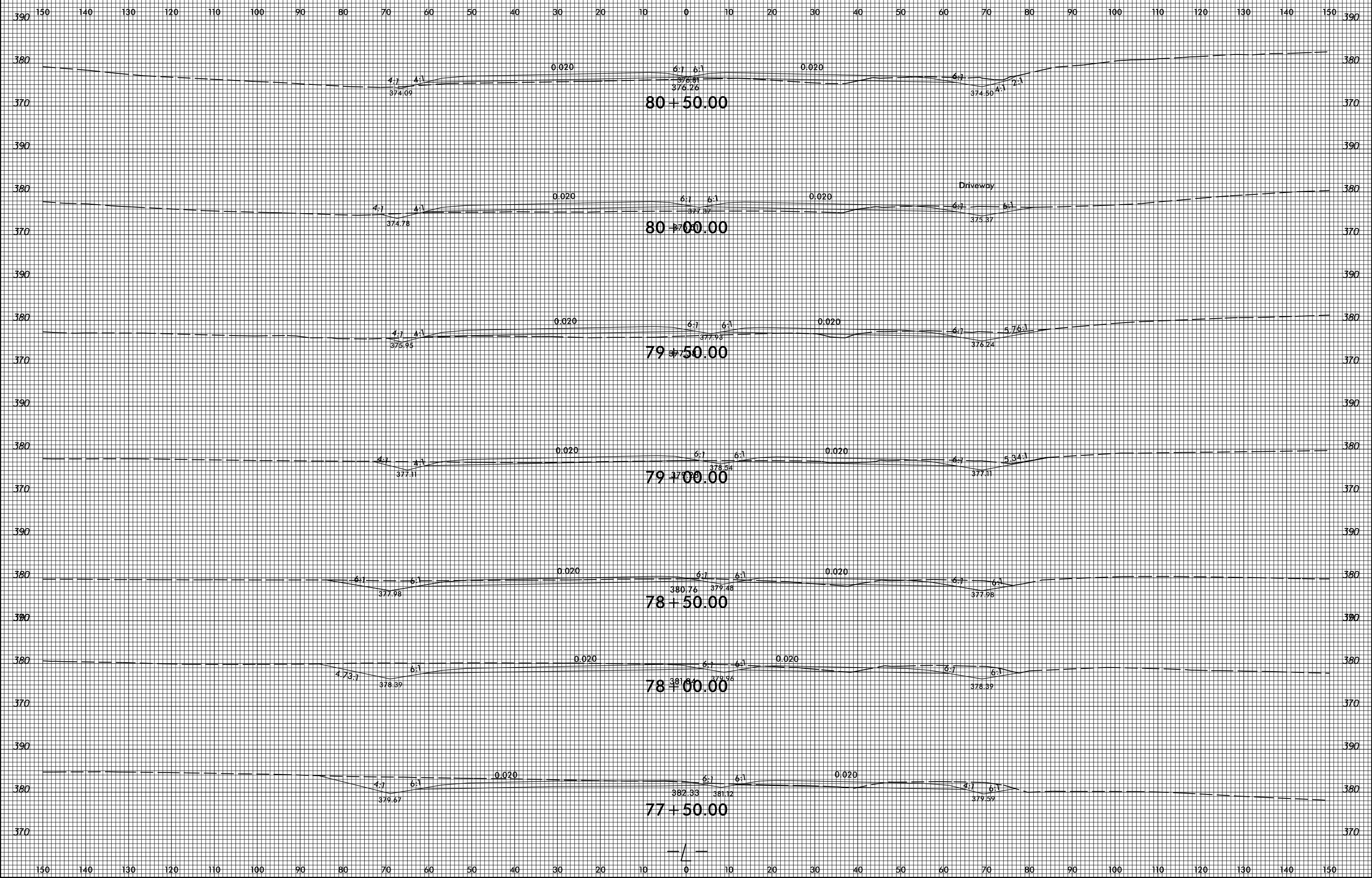

5/8/2018
S:\2018\Projects\19\190001\190001.dgn

8/23/99

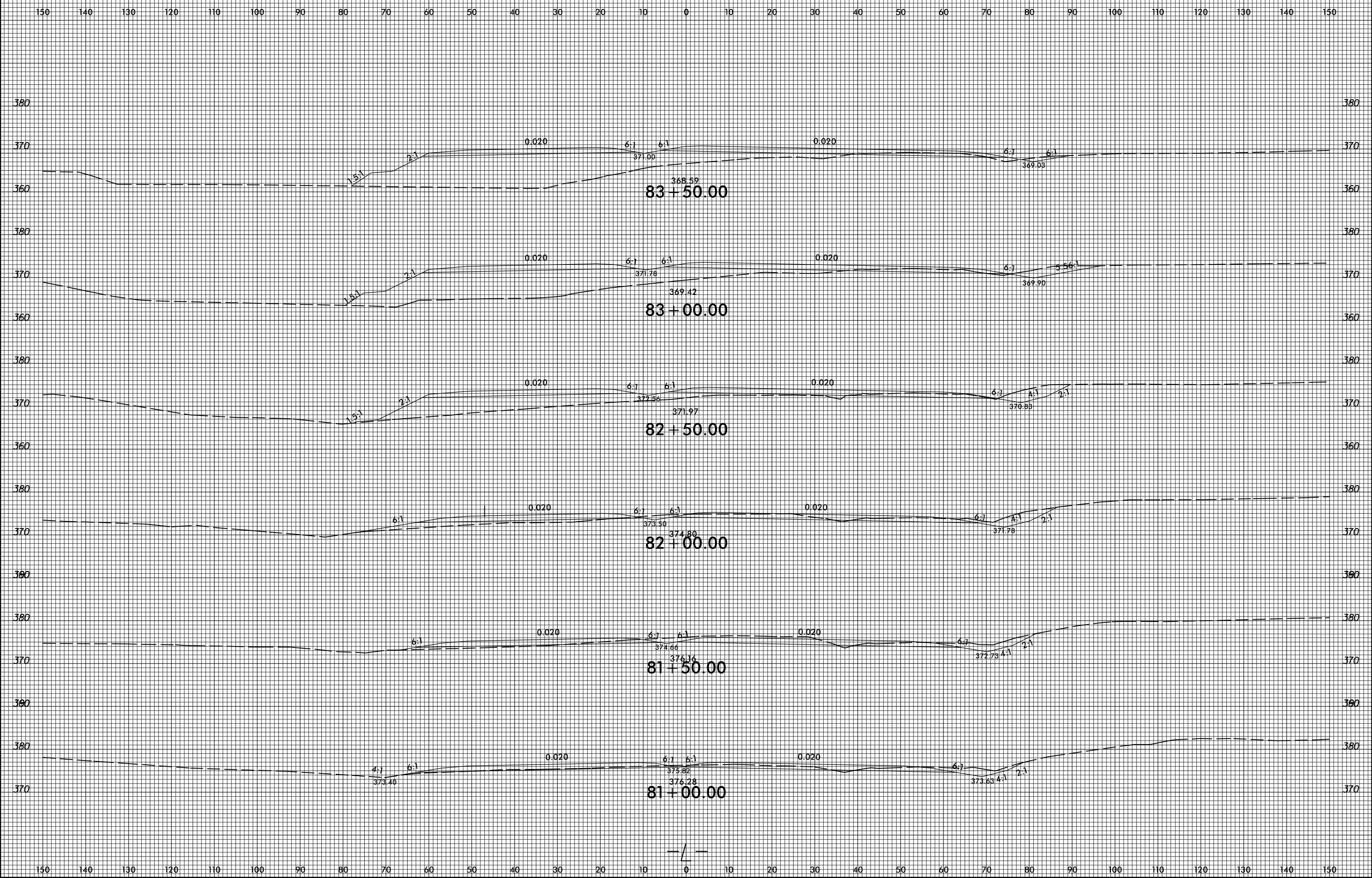

5/8/2018 8:25:37 AM \\d0264654\R2814C_Rdy_xpl.cm.dgn

150 140 130 120 110 100 90 80 70 60 50 40 30 20 10 0 10 20 30 40 50 60 70 80 90 100 110 120 130 140 150

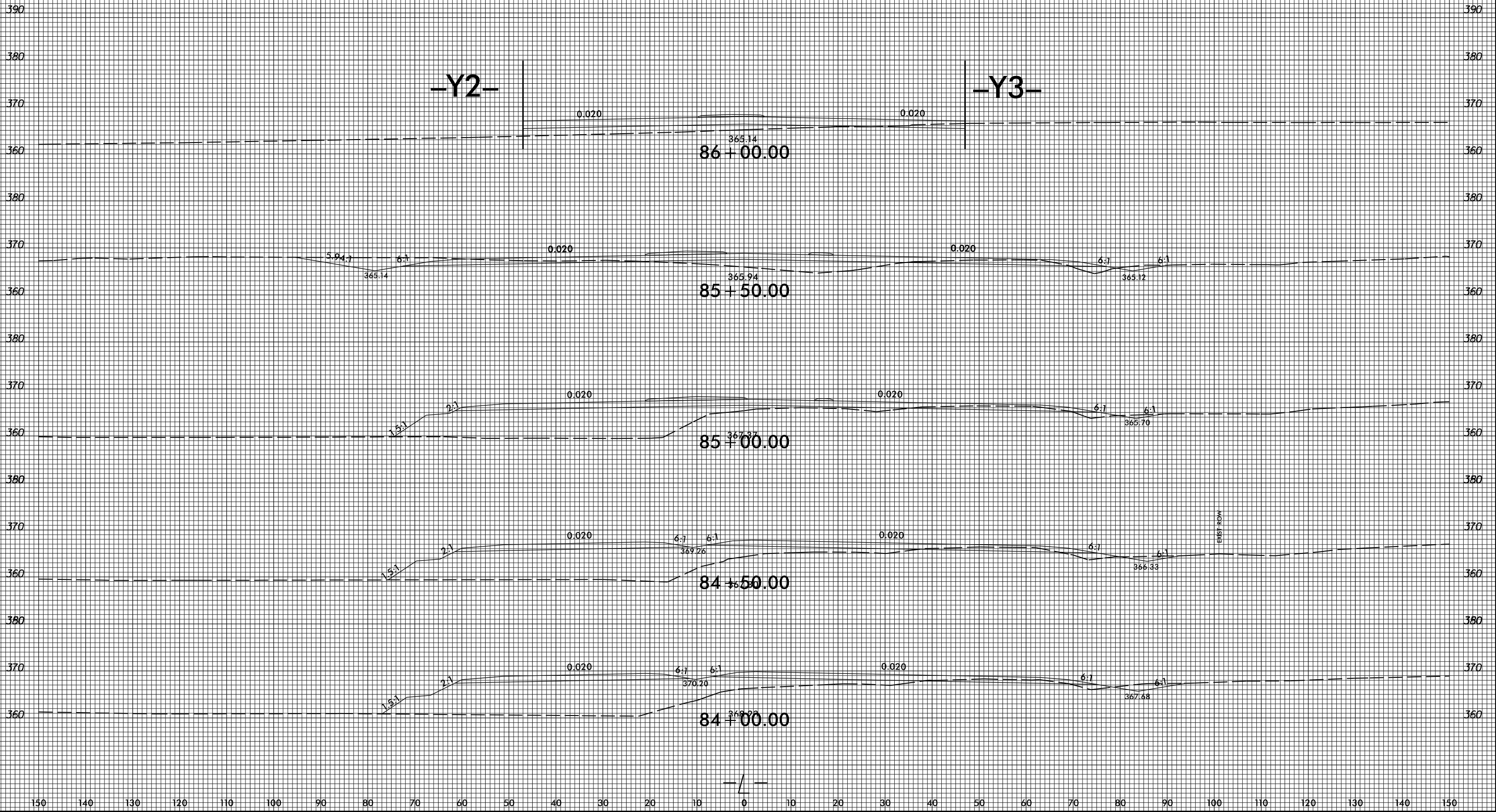

150 140 130 120 110 100 90 80 70 60 50 40 30 20 10 0 10 20 30 40 50 60 70 80 90 100 110 120 130 140 150

8/23/99

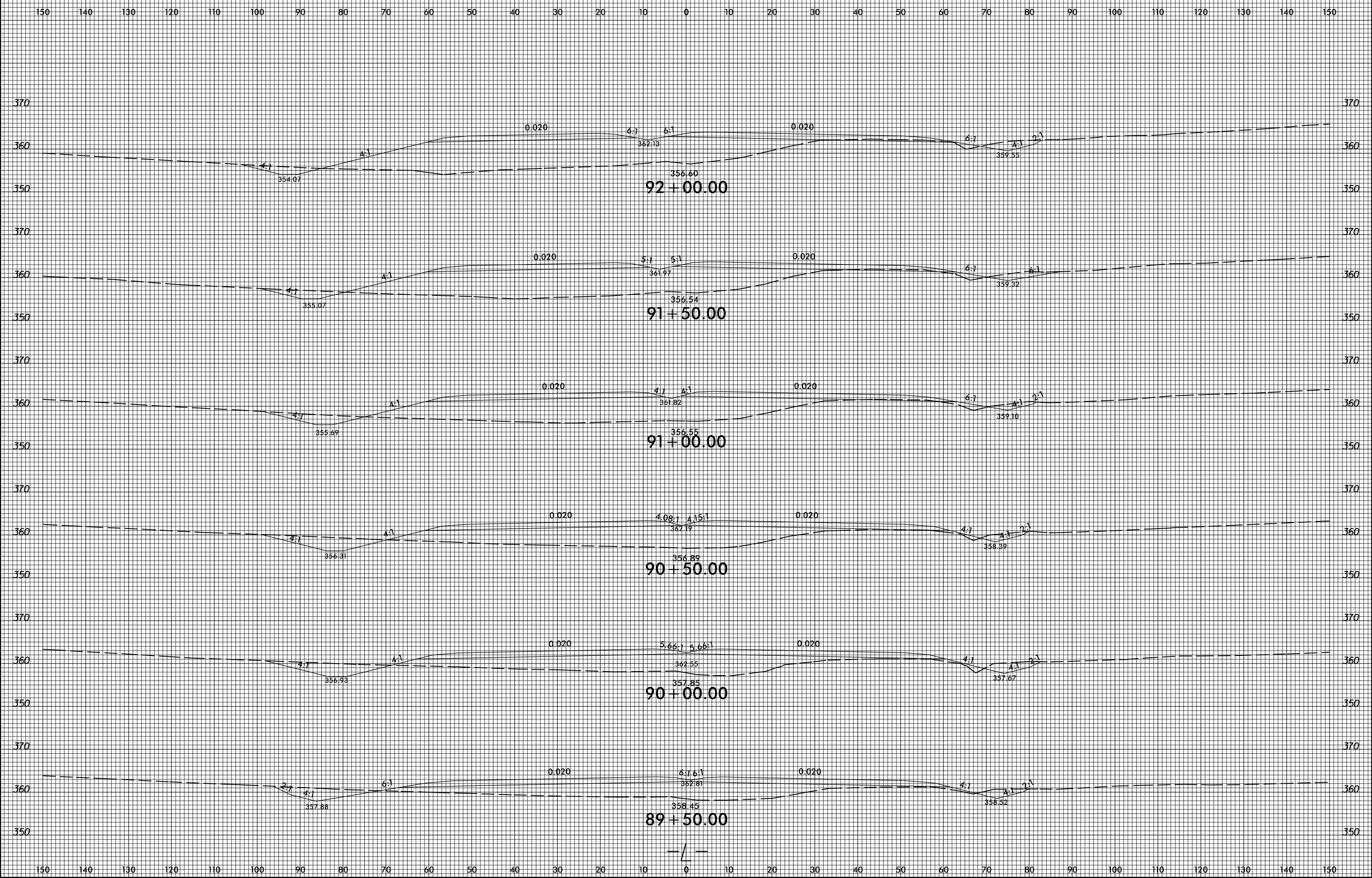

5/8/2018
S:\Projects\Kyr\ees\01\40264654\R2814C_Rdy_xpl.cm.dgn
3:32:22 AM

8/23/99

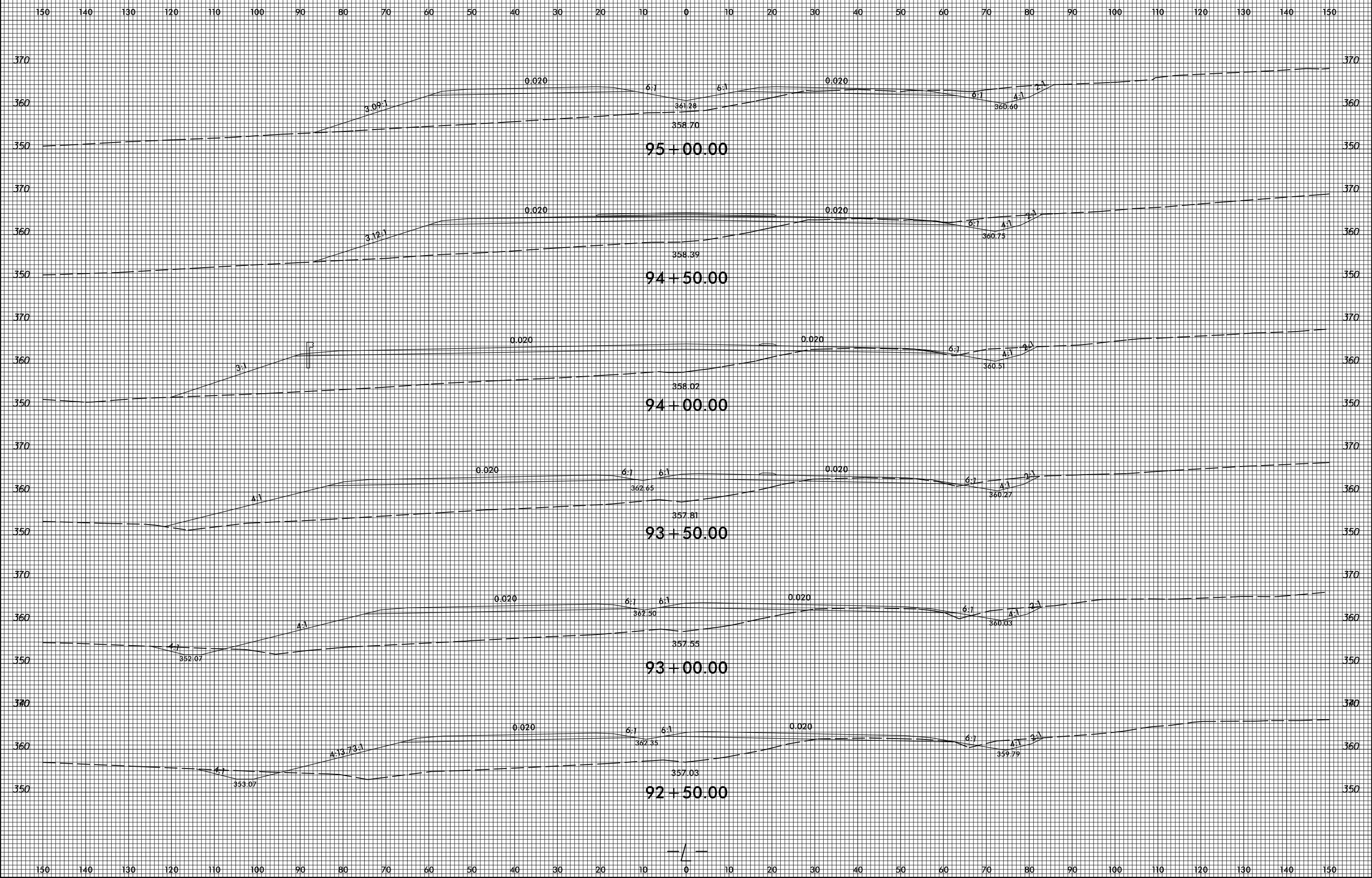

5/8/2018
S:\Projects\Kyr\veest01\40264654\R2814C_Rdy_xpl_cm.dgn
3:28:36 AM

8/23/99



PROJ. REFERENCE NO.
R-2814C

SHEET NO.
X-22

150 140 130 120 110 100 90 80 70 60 50 40 30 20 10 0 10 20 30 40 50 60 70 80 90 100 110 120 130 140 150

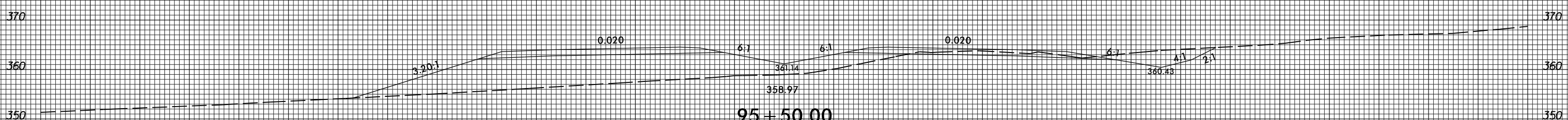
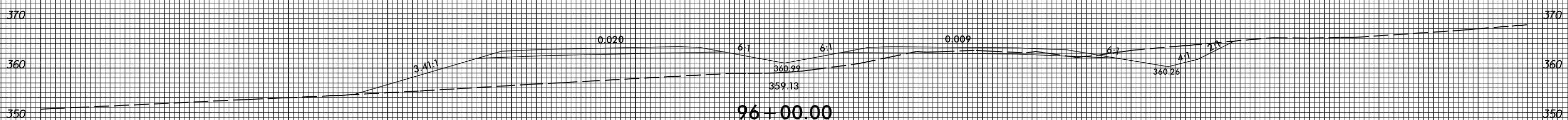
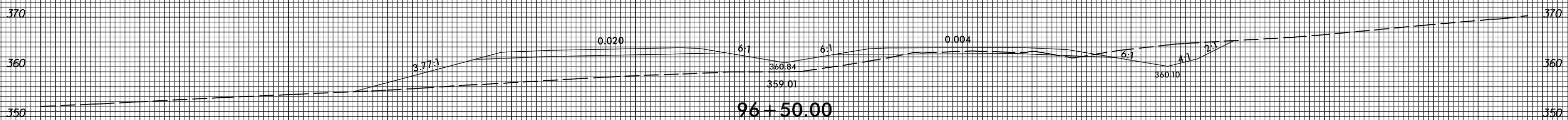
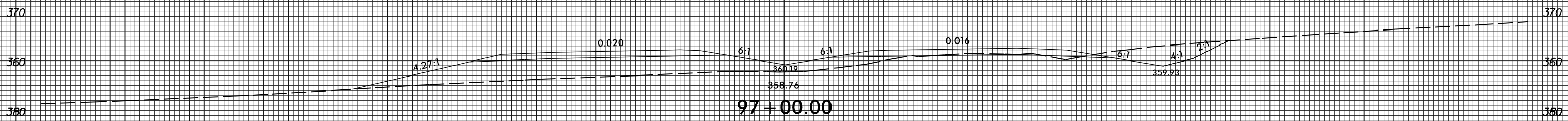
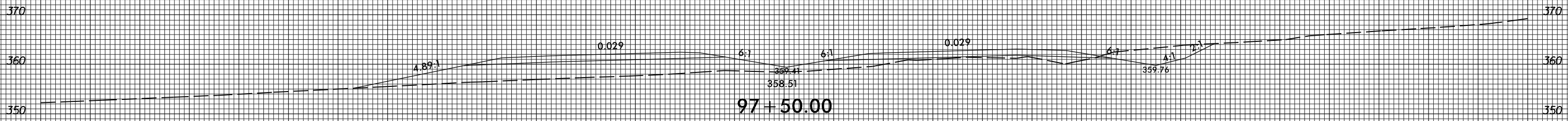
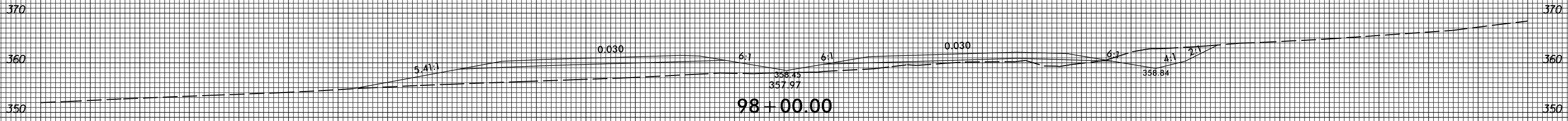

150 140 130 120 110 100 90 80 70 60 50 40 30 20 10 0 10 20 30 40 50 60 70 80 90 100 110 120 130 140 150

5/8/2018 8:38:52 AM \\s:\projects\2018\08\0823\99\01\0264654\2814C_Rdy_xpl.cm.dgn

8/23/99



PROJ. REFERENCE NO.	SHEET NO.
R-2814C	X-23

150 140 130 120 110 100 90 80 70 60 50 40 30 20 10 0 10 20 30 40 50 60 70 80 90 100 110 120 130 140 150

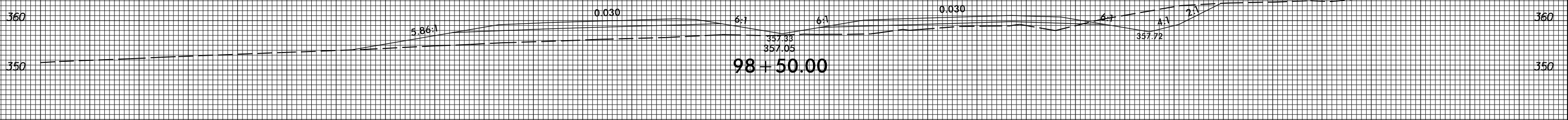
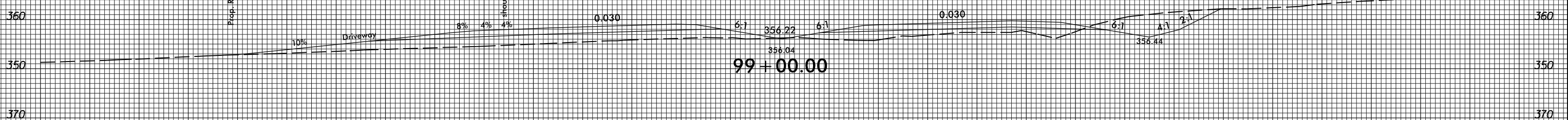
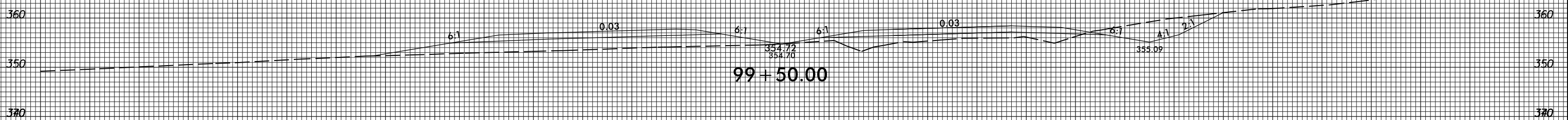
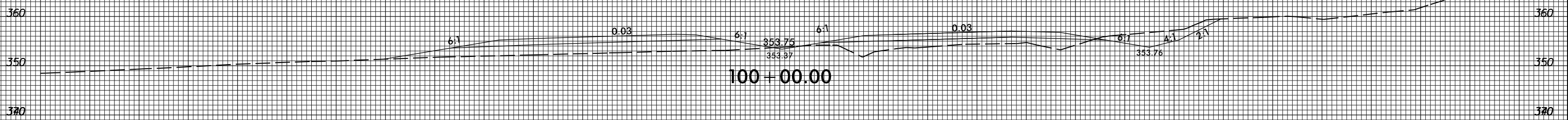
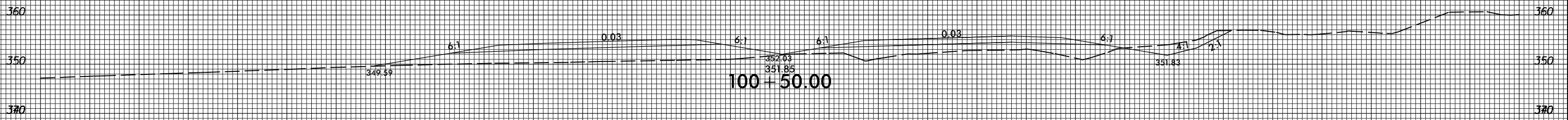
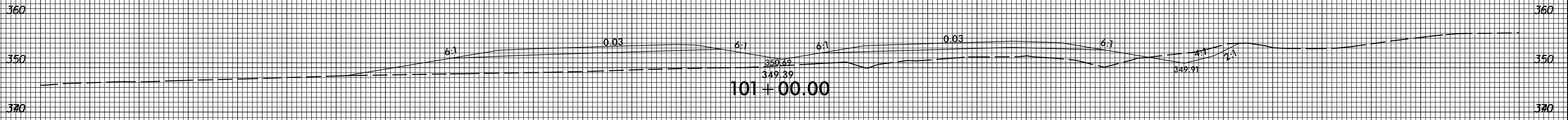

150 140 130 120 110 100 90 80 70 60 50 40 30 20 10 0 10 20 30 40 50 60 70 80 90 100 110 120 130 140 150

5/8/2018
 S:\Projects\K1ng\ees\01\40264654\R2814C_Rdy_xpl_cm.dgn
 3/31/07 AM

8/23/99



PROJ. REFERENCE NO.	SHEET NO.
R-2814C	X-24

150 140 130 120 110 100 90 80 70 60 50 40 30 20 10 0 10 20 30 40 50 60 70 80 90 100 110 120 130 140 150

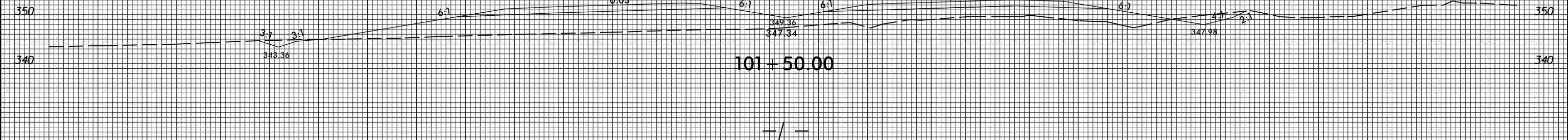
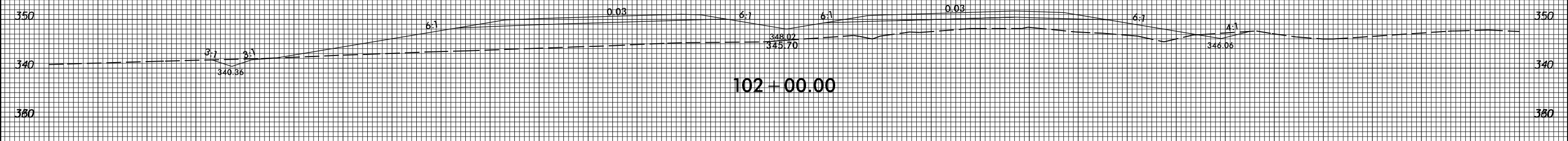
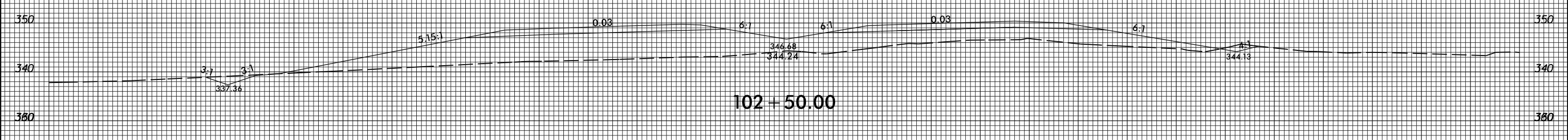
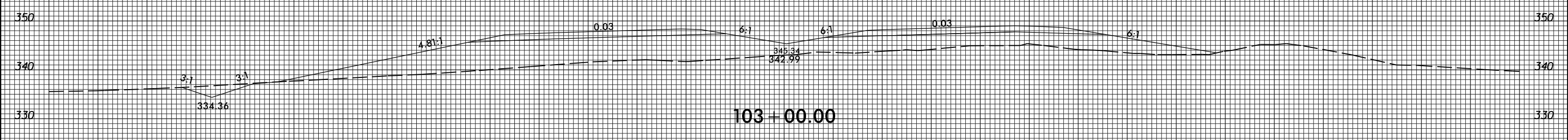
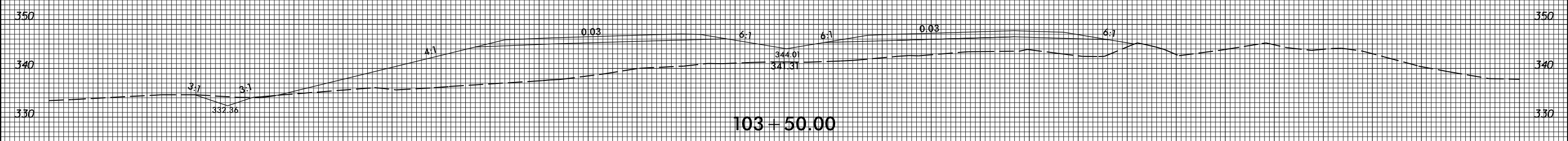

150 140 130 120 110 100 90 80 70 60 50 40 30 20 10 0 10 20 30 40 50 60 70 80 90 100 110 120 130 140 150

5/8/2018
 S:\p\proj\19\ees\01\40264654\1R2814C_Rdy_xpl.cm.dgn
 3:22:41

8/23/99



PROJ. REFERENCE NO.	SHEET NO.
R-2814C	X-25

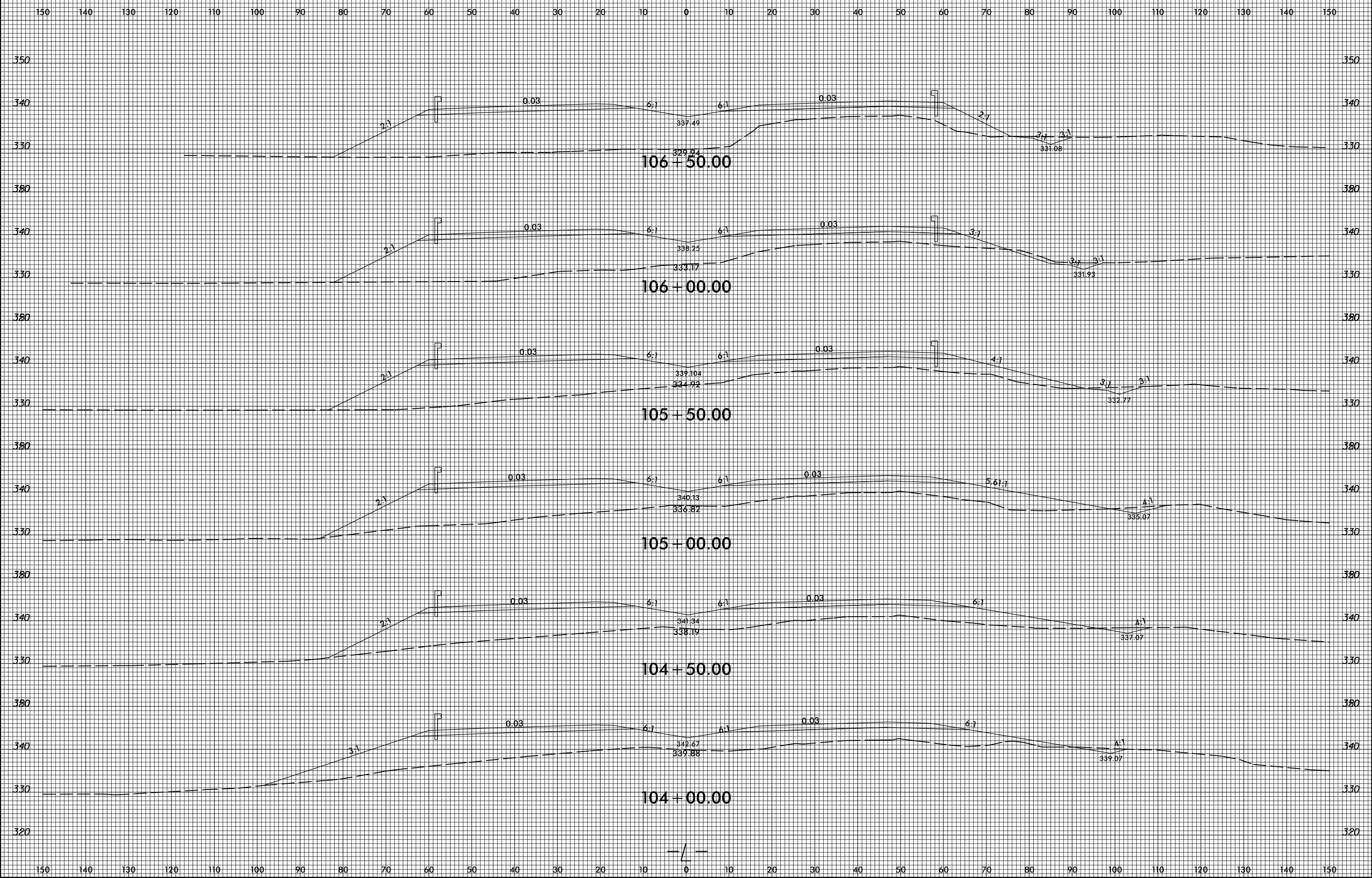

5/8/2018
 S:\pwork\king\ees\01\40264654\R2814C_Rdy_xpl_cm.dgn
 8:31:38 AM

8/23/99



PROJ. REFERENCE NO.
R-2814C

SHEET NO.
X-26

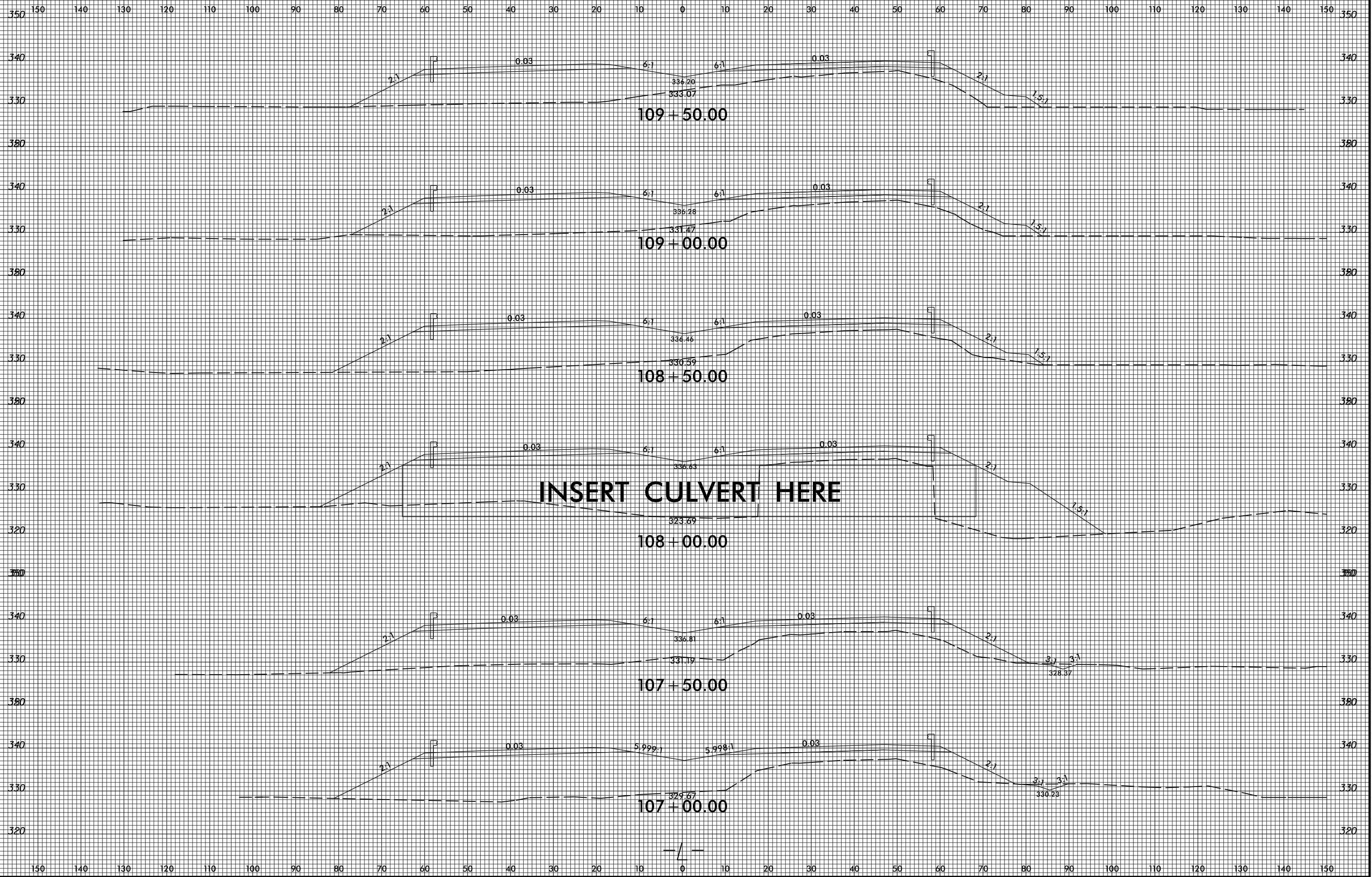

5/8/2018
S:\Projects\19\190001\190001.dwg
3/13/2018

8/23/99

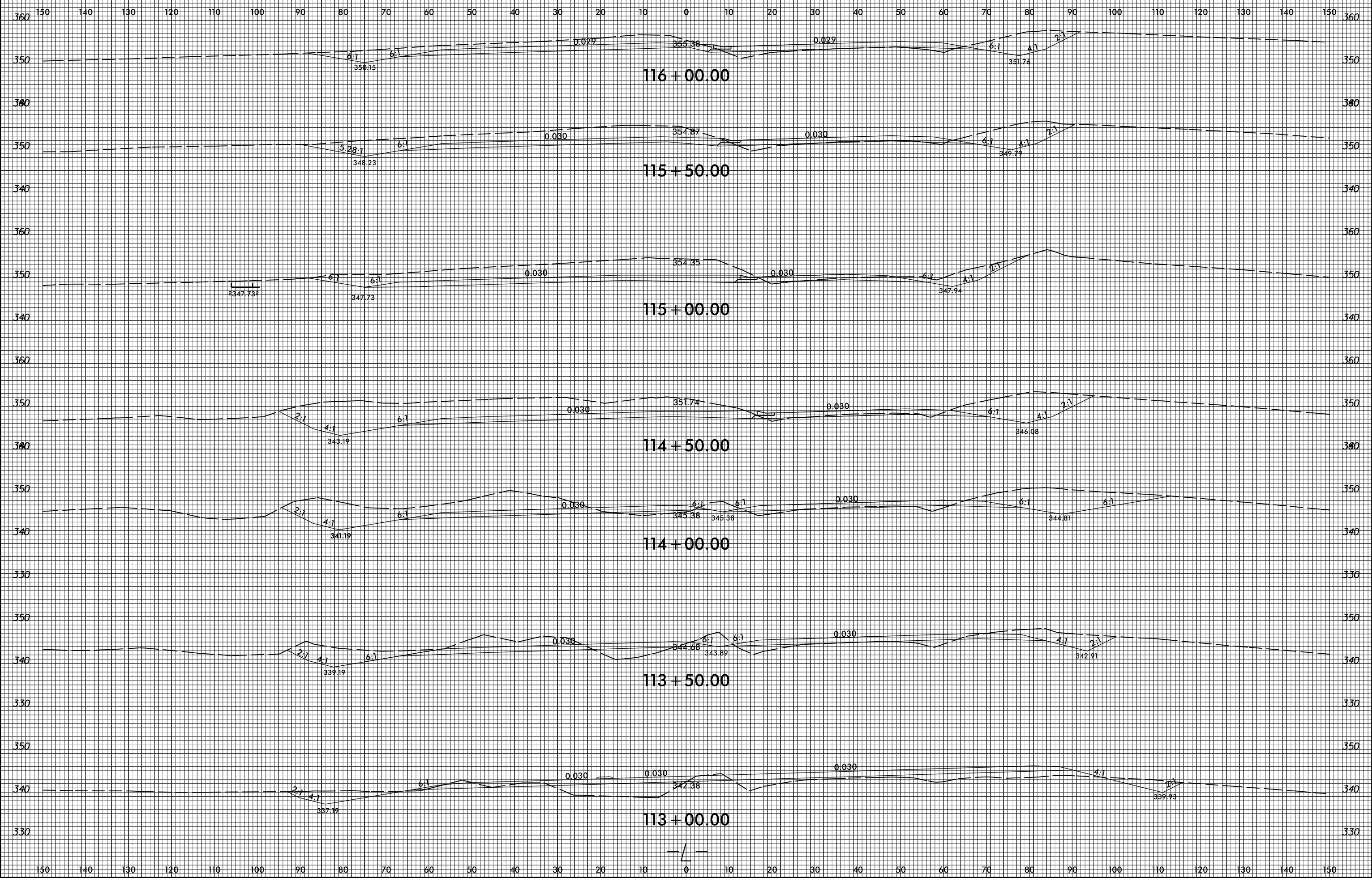

5/8/2018
S:\Projects\11301\11301.dwg
8/23/99

8/23/99



PROJ. REFERENCE NO. R-2814C SHEET NO. X-29

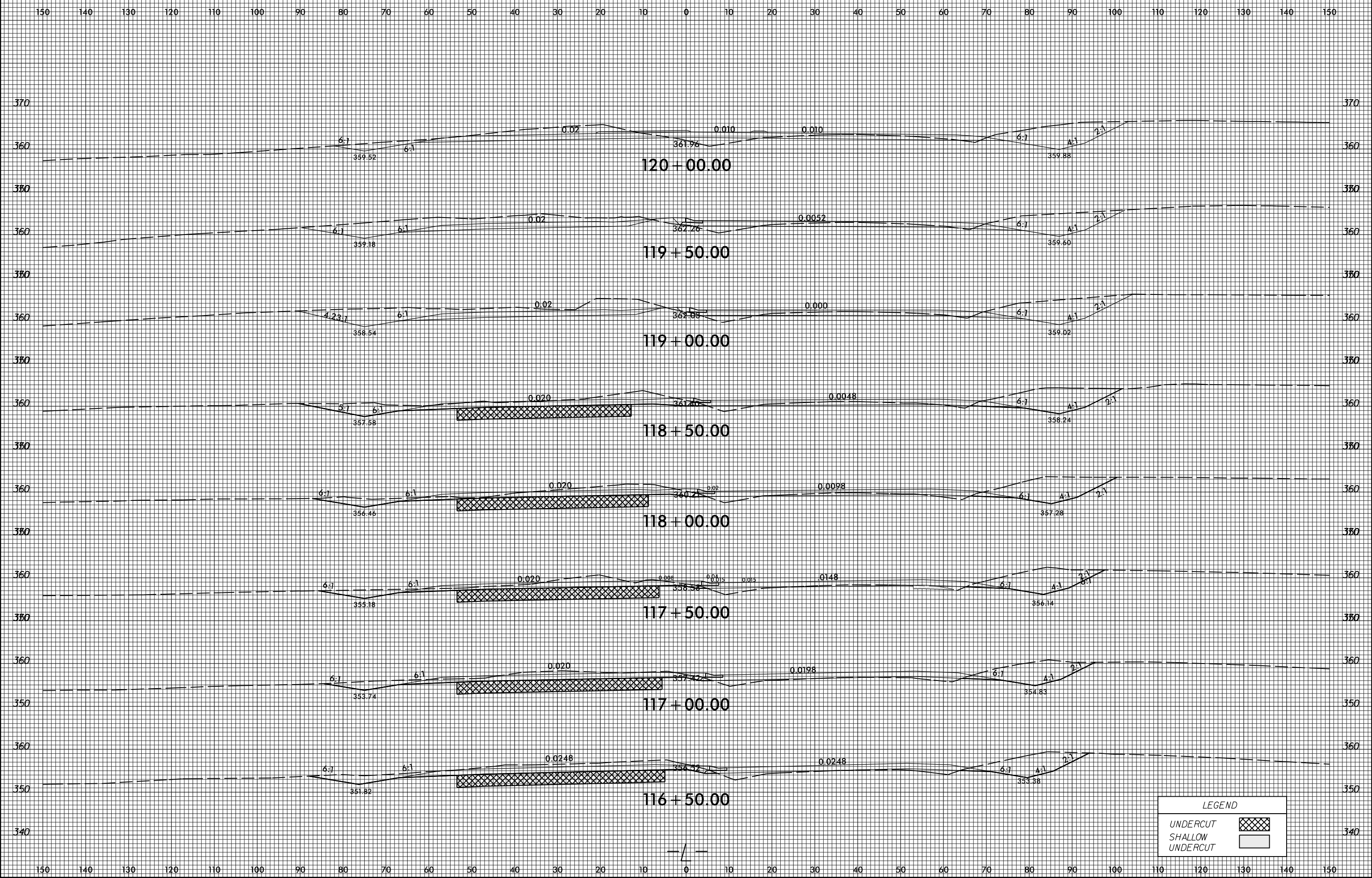

LEGEND

- UNDERCUT
- SHALLOW UNDERCUT

5/8/2018 8:25:35 AM \\s01\work\116\116\116.dgn

8/23/99

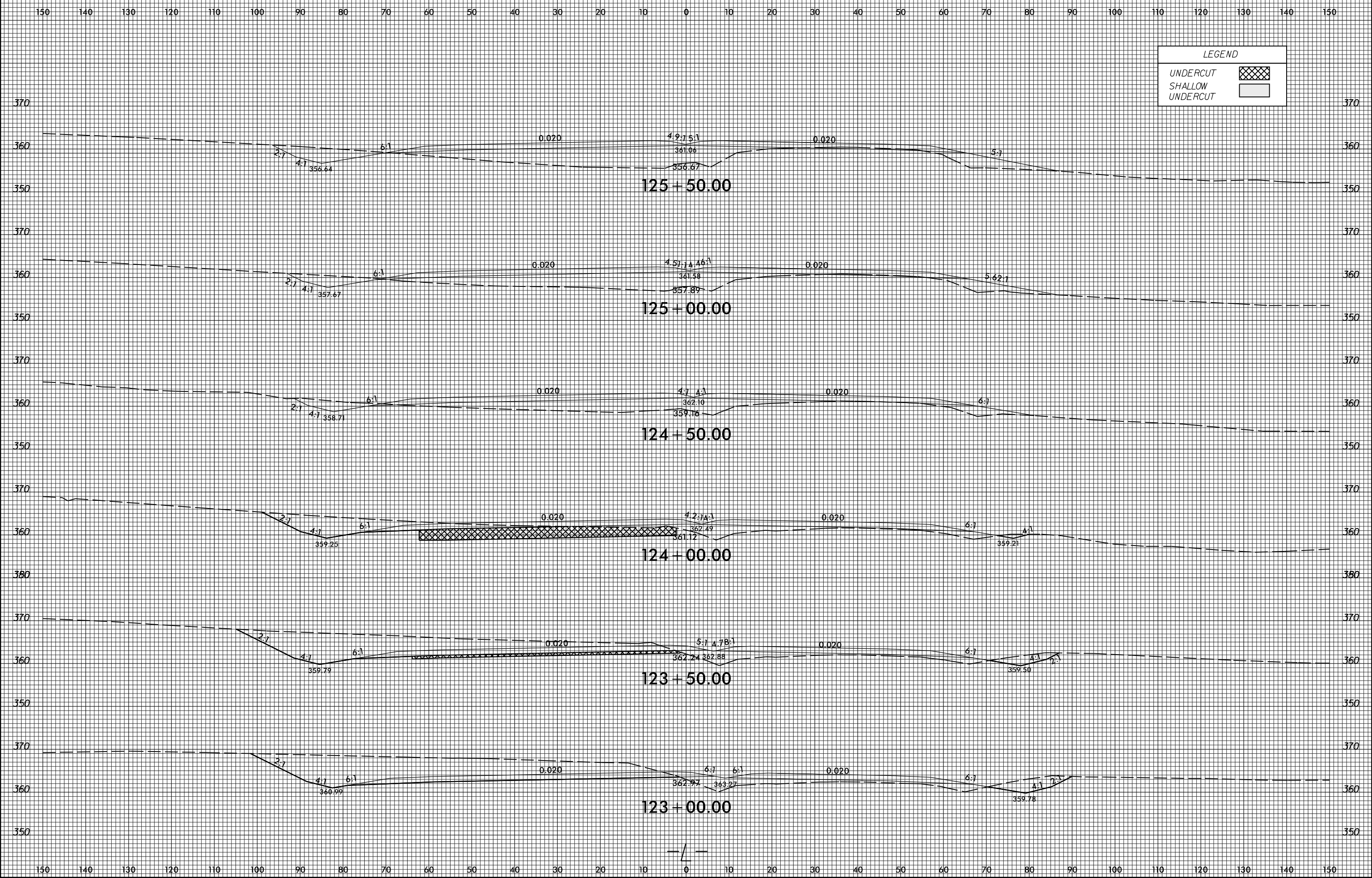

5/8/2018
S:\Projects\2018\180520\180520.dgn

8/23/99



PROJ. REFERENCE NO.
R-2814C

SHEET NO.
X-32

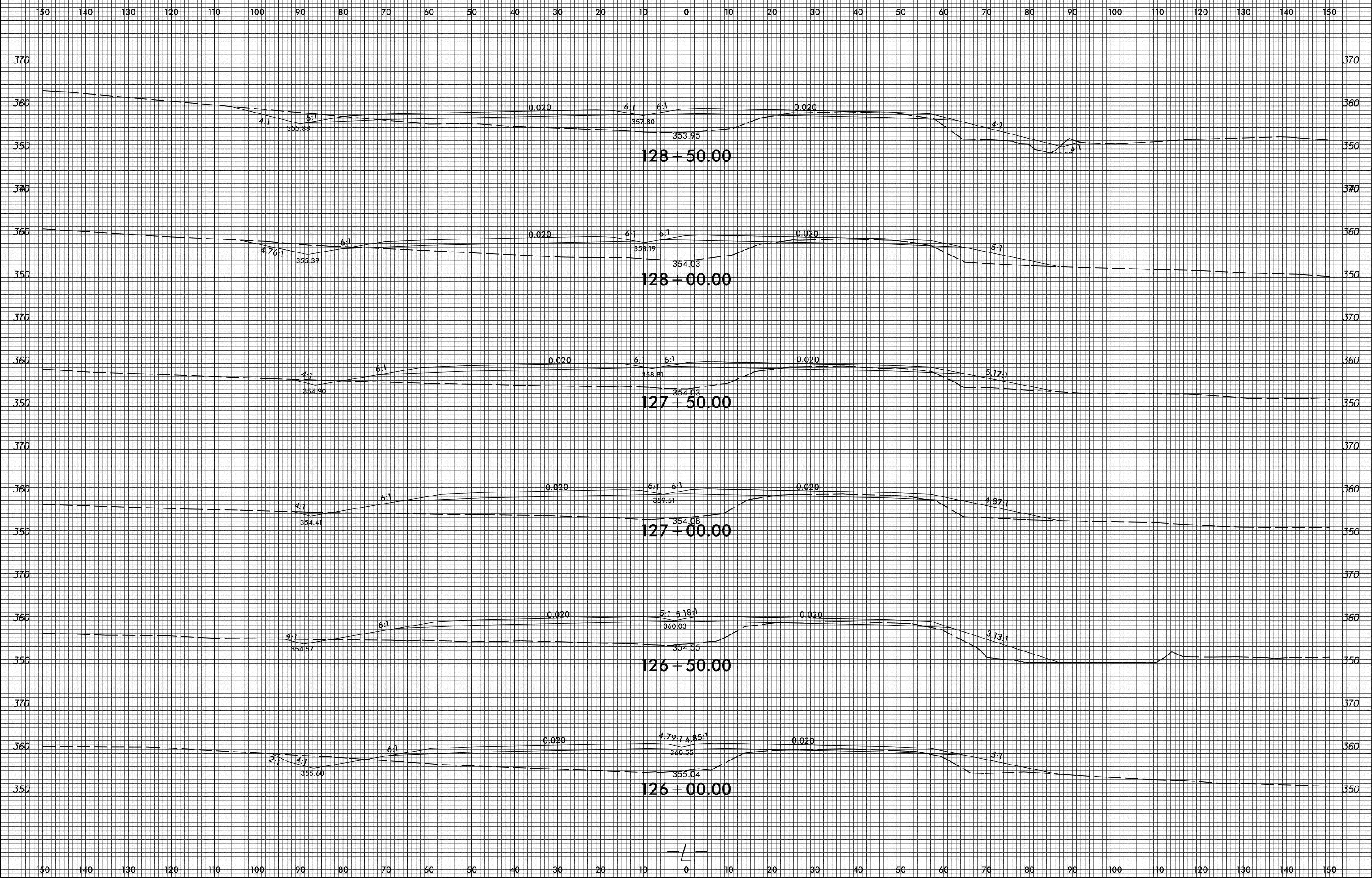

5/8/2018
S:\Projects\12814C\12814C_Rdy_xpl_cm.dgn

8/23/99

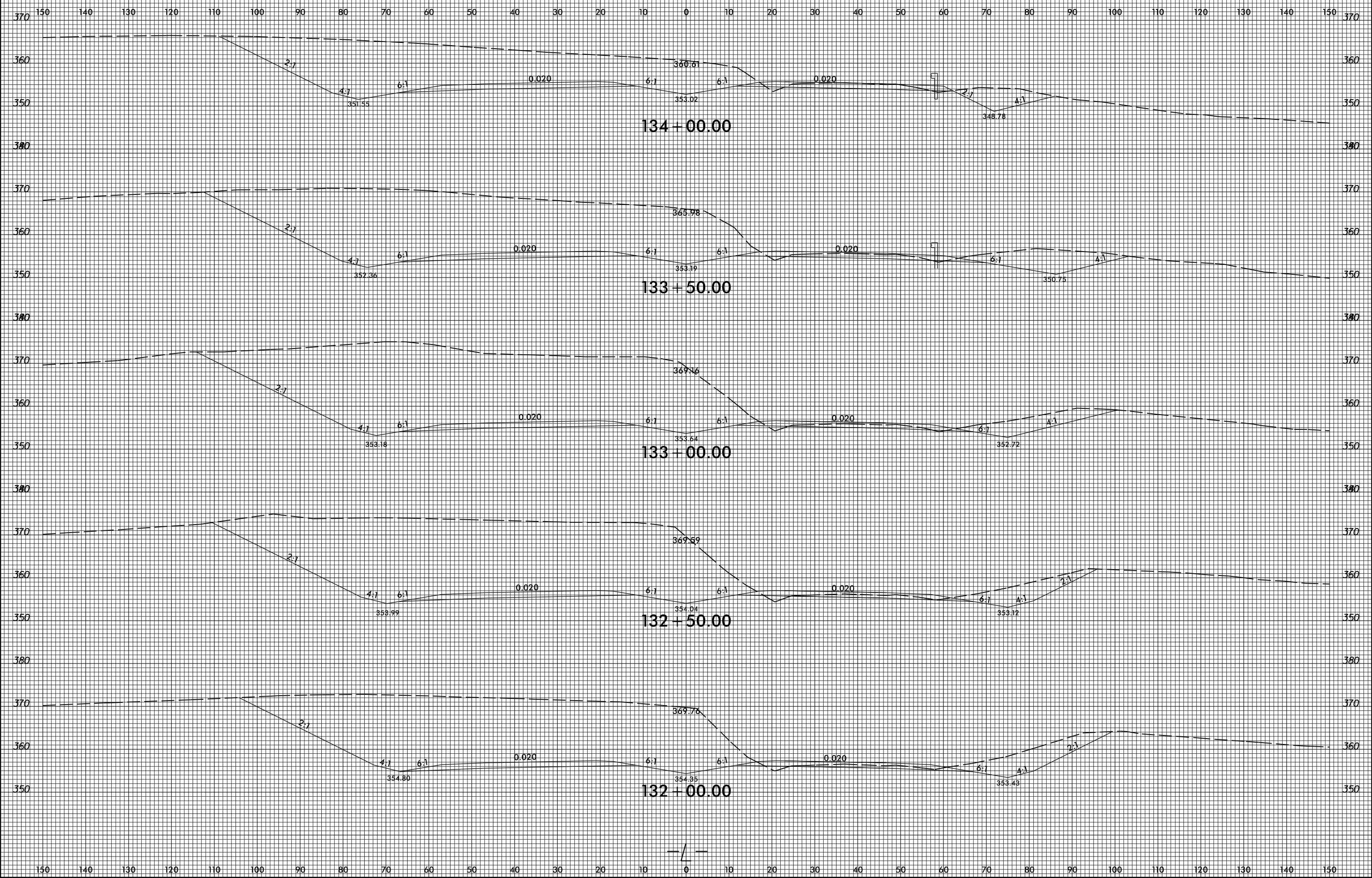

5/8/2018 8:35:30 AM \\s0264654\p2814C_Rdy_xpl.cm.dgn

8/23/99



PROJ. REFERENCE NO.	SHEET NO.
R-2814C	X-35

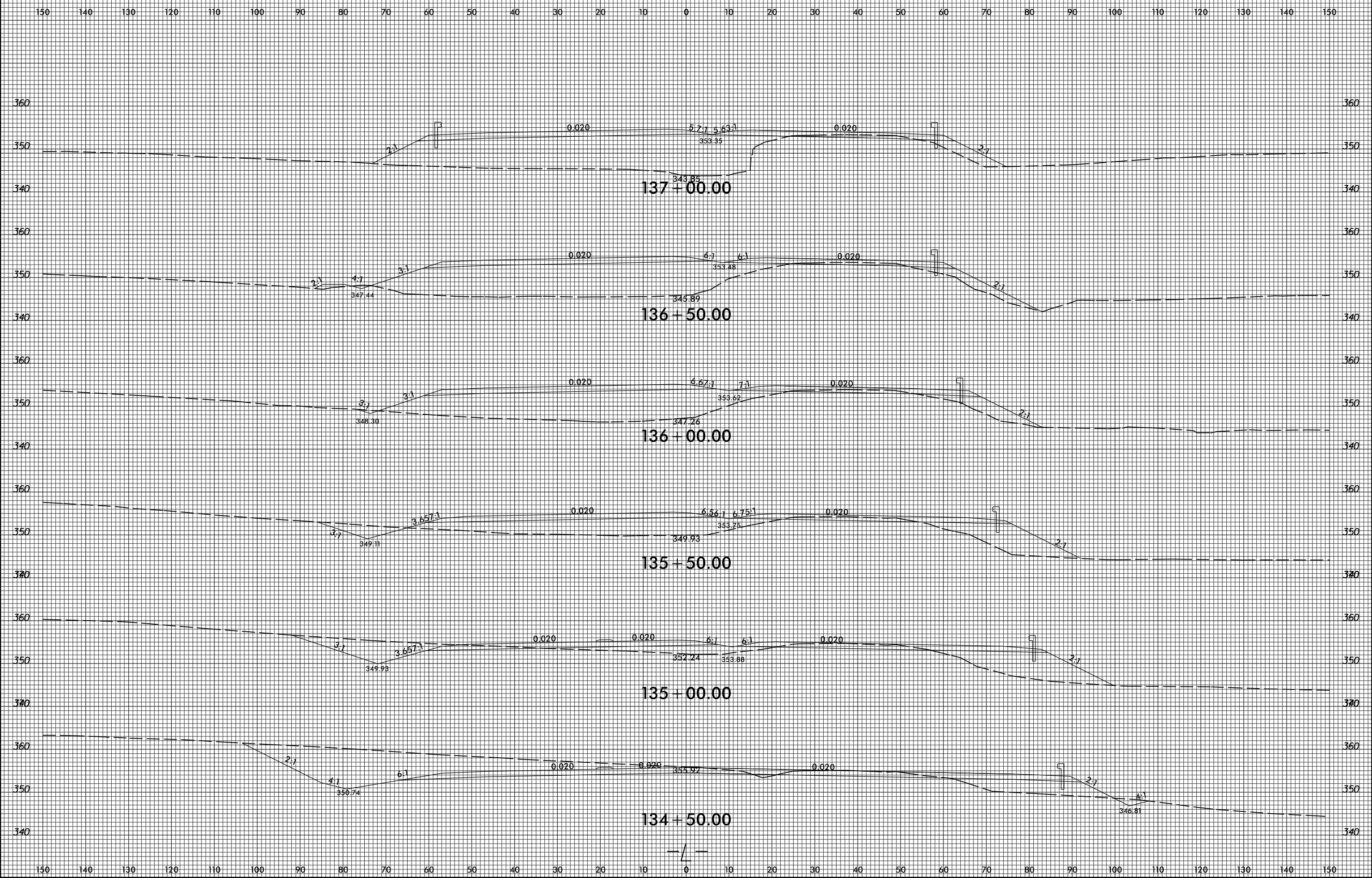

5/8/2018 8:35:23 AM \\s01\40264654\2814C_Rdy_xpl.cm.dgn

8/23/99

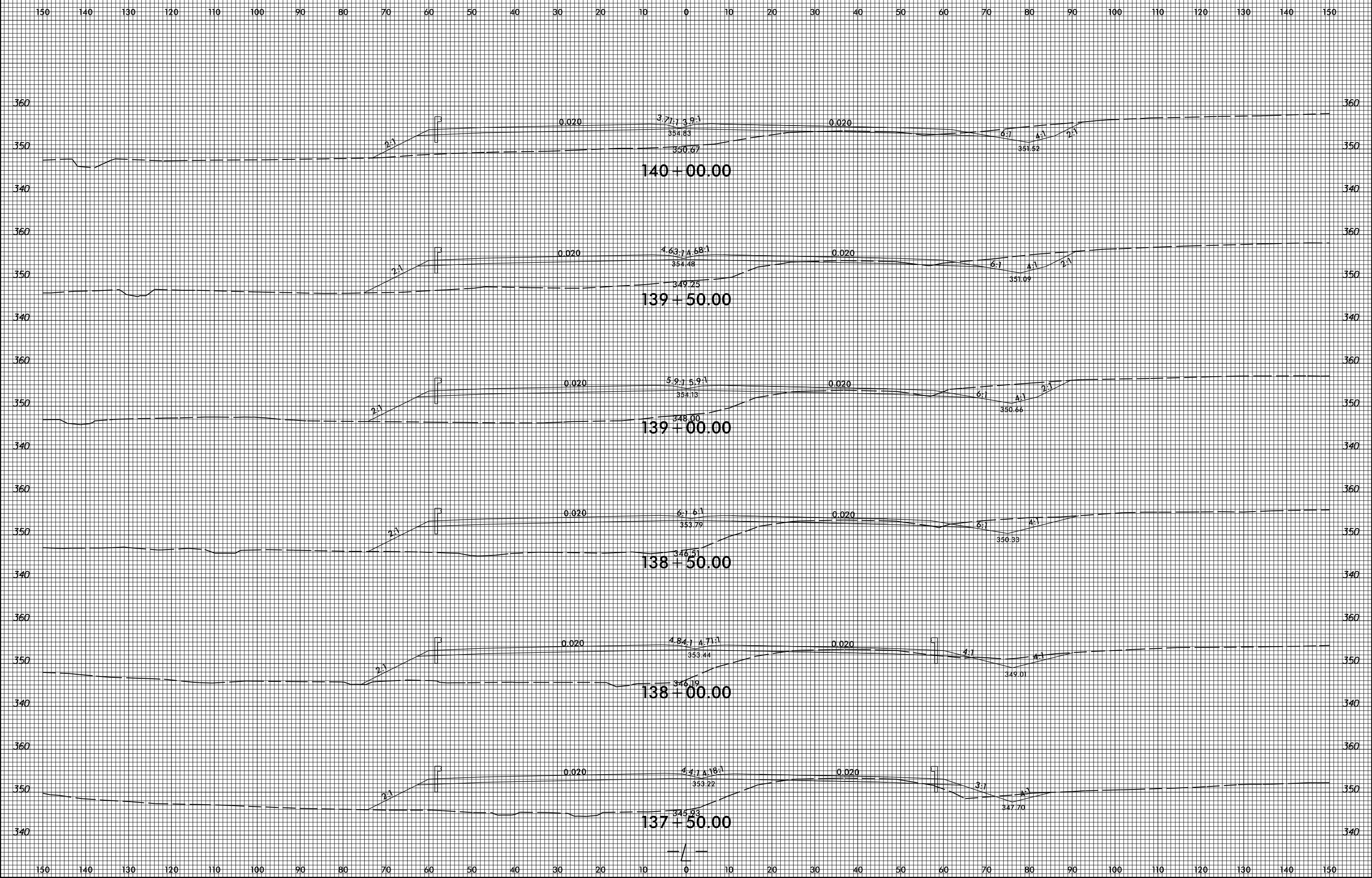

5/8/2018
S:\Projects\137516\137516.dgn

8/23/99

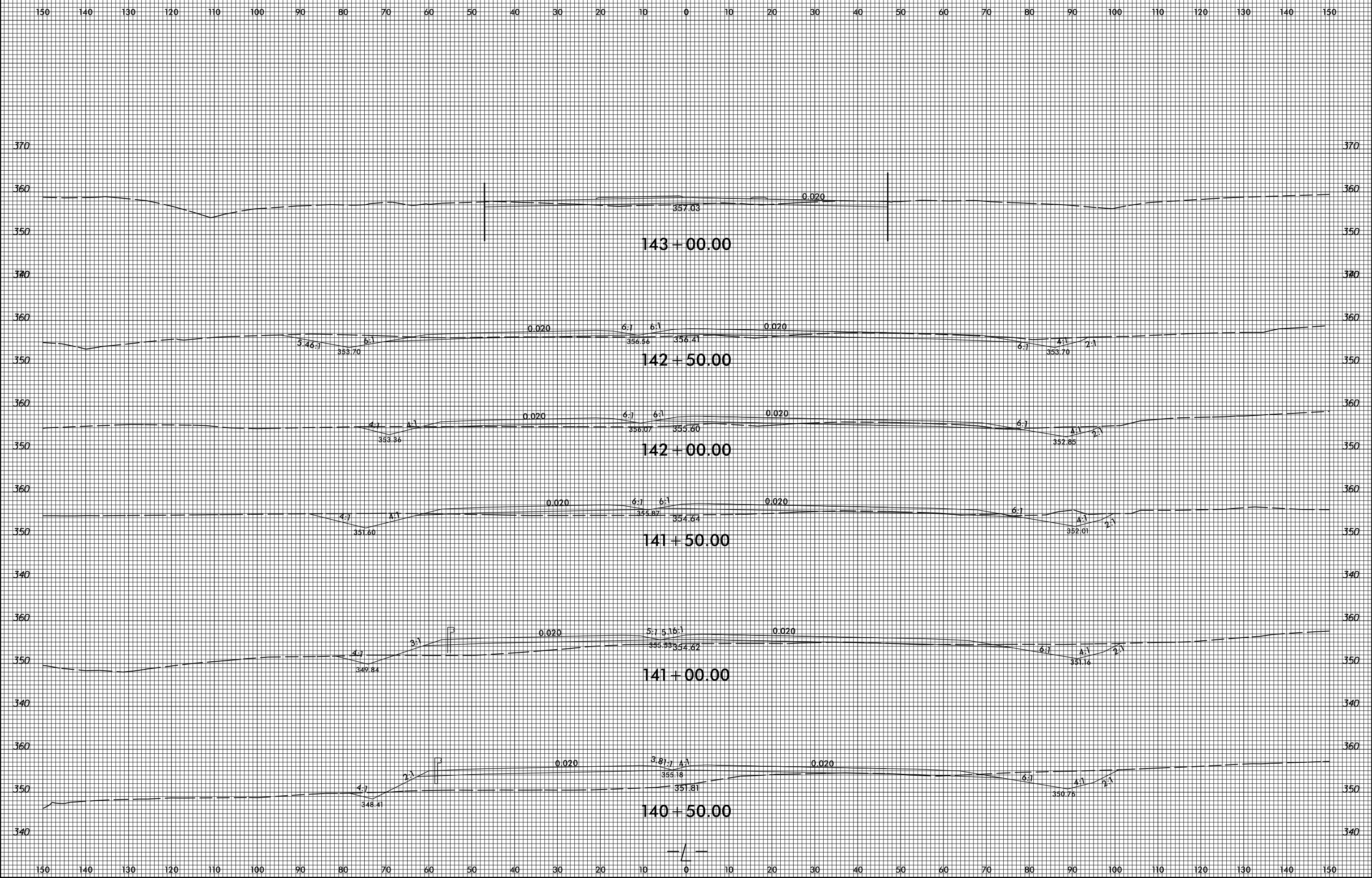

5/8/2018 8:32:27 AM \\d0264654\R2814C_Rdy_xpl.cm.dgn

8/23/99

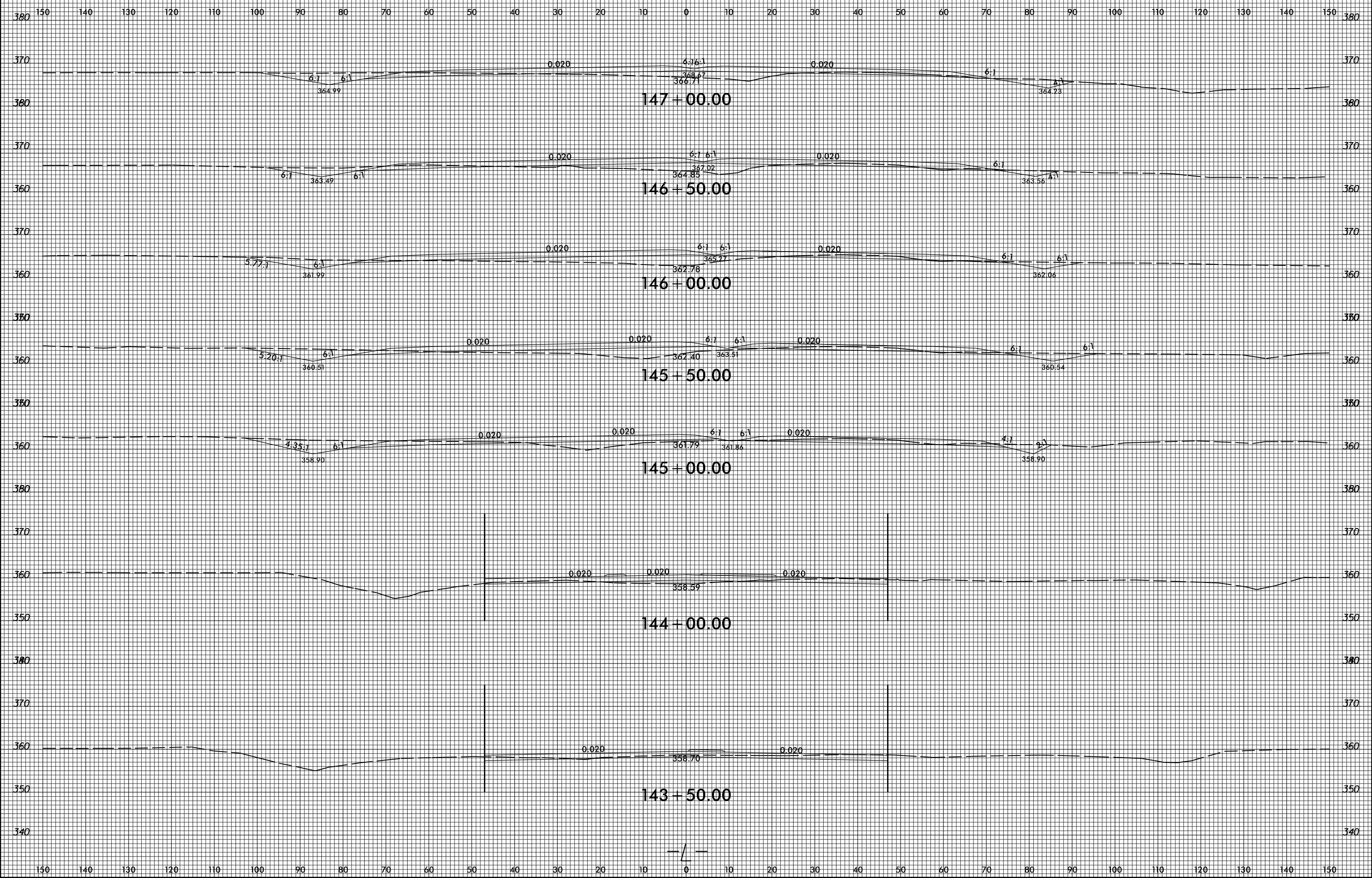

5/8/2018
S:\Projects\143\143.dwg
R-2814C.Rdy_xpl.cm.dgn

8/23/99

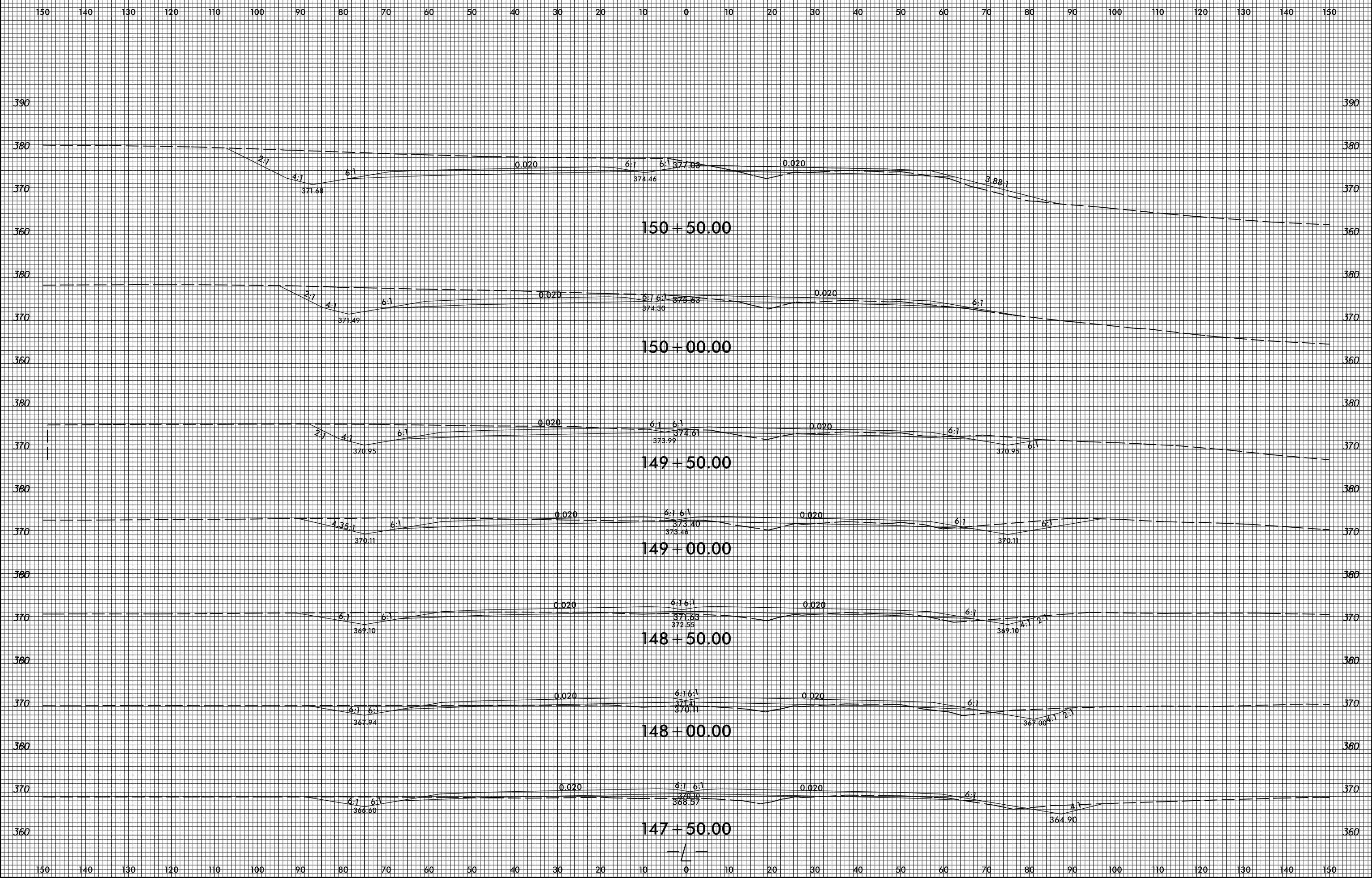

5/8/2018 8:35:57 AM \\s0264654\p2814C_Rdy_xpl.cm.dgn

8/23/99

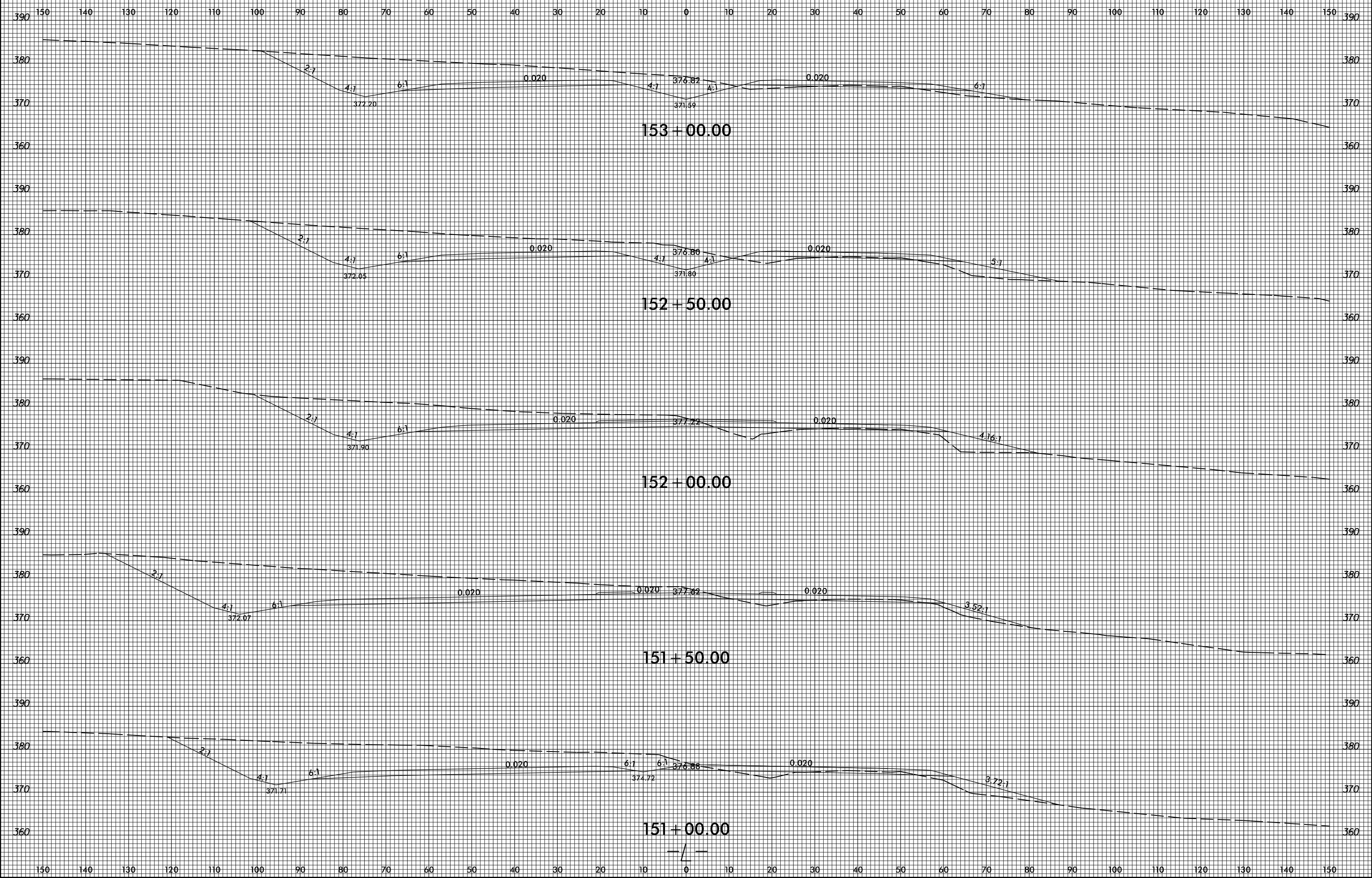

5/8/2018 9:35:11 AM G:\Projects\ing\ees\01\40264654\R2814C_Rdy_xpl_cm.dgn

8/23/99

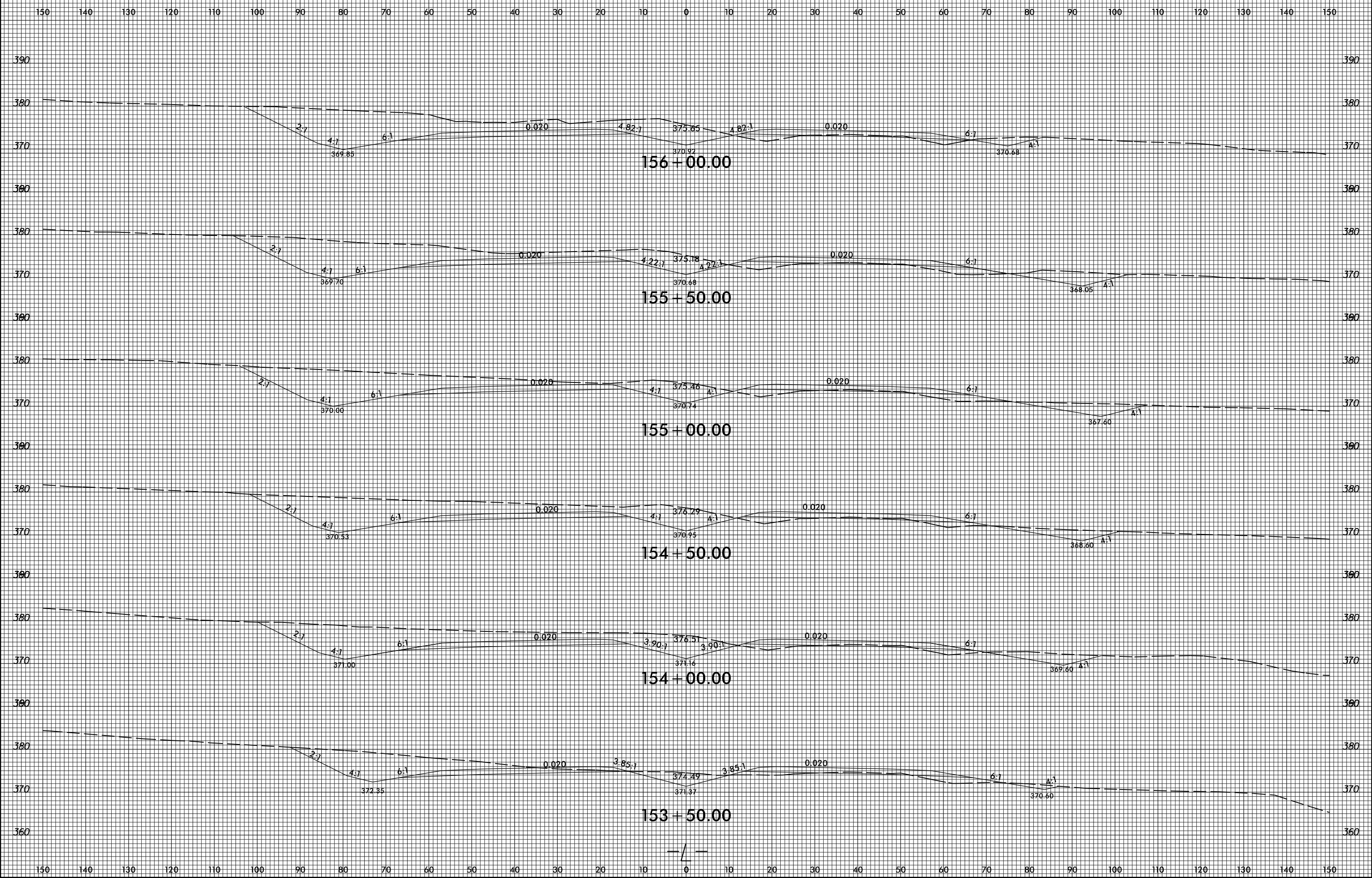

5/8/2018
S:\B2\p\K\19\ees\01\40264654\1R2814C_Rdy_xpl_cm.dgn
3:32:4 AM

8/23/99

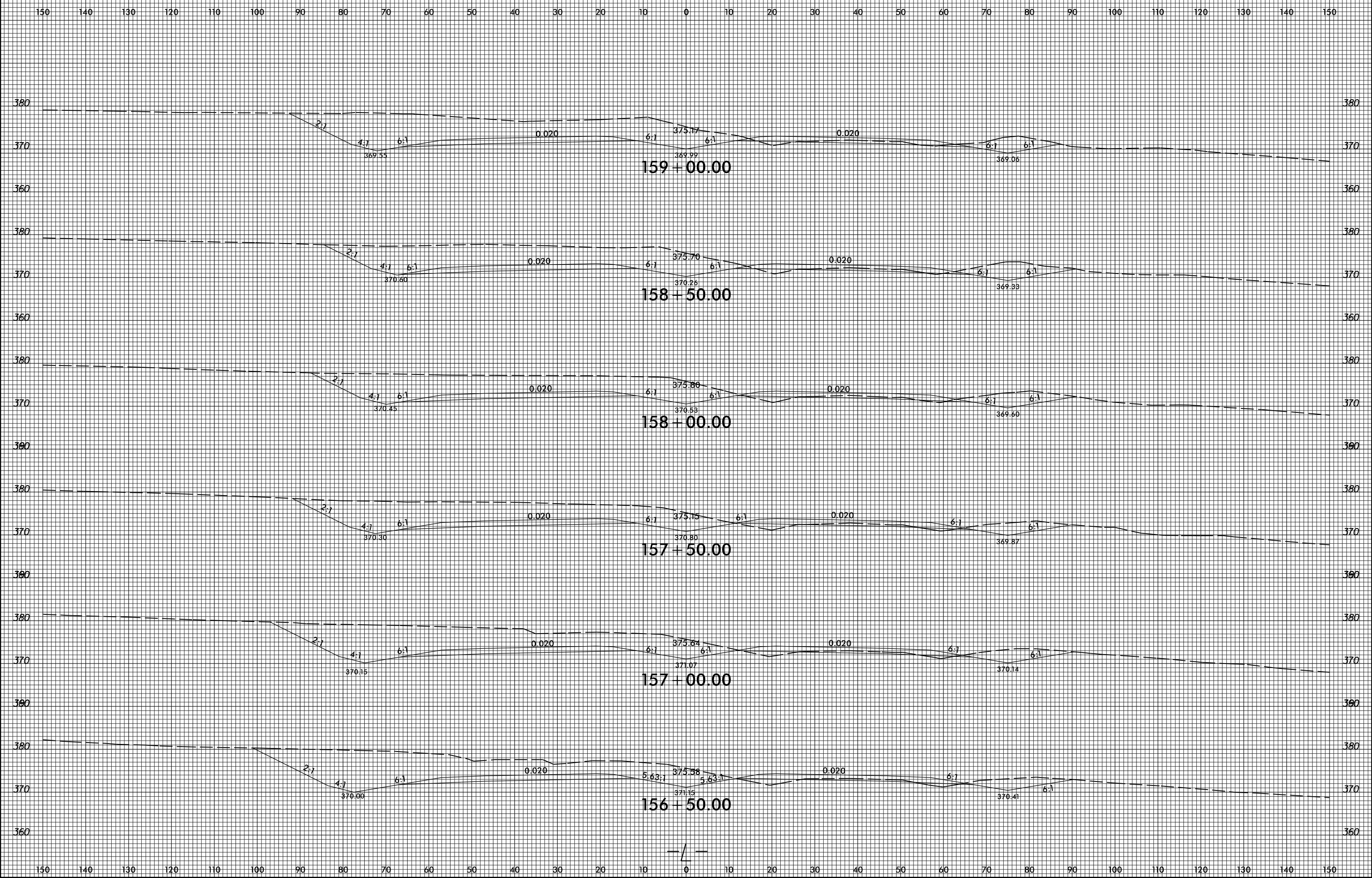

5/8/2018
S:\B\99\K\9\ees\01\40264654\R2814C_Rdy_xpl.cm.dgn
3:33:37 AM

8/23/99

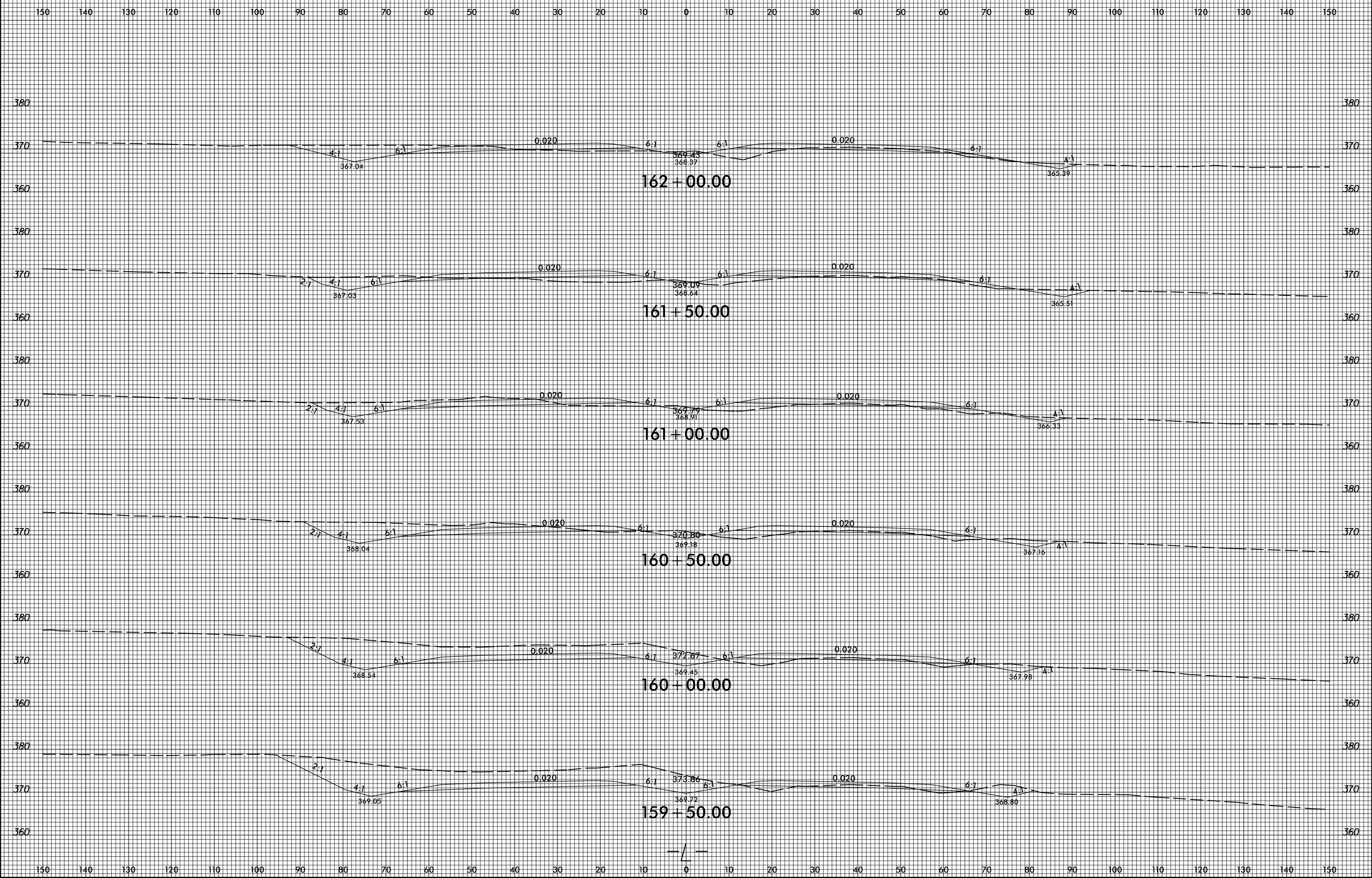

5/8/2018
S:\Projects\19\190501\190501.dwg
R-2814C.Rdy_xpl.cm.dgn

8/23/99

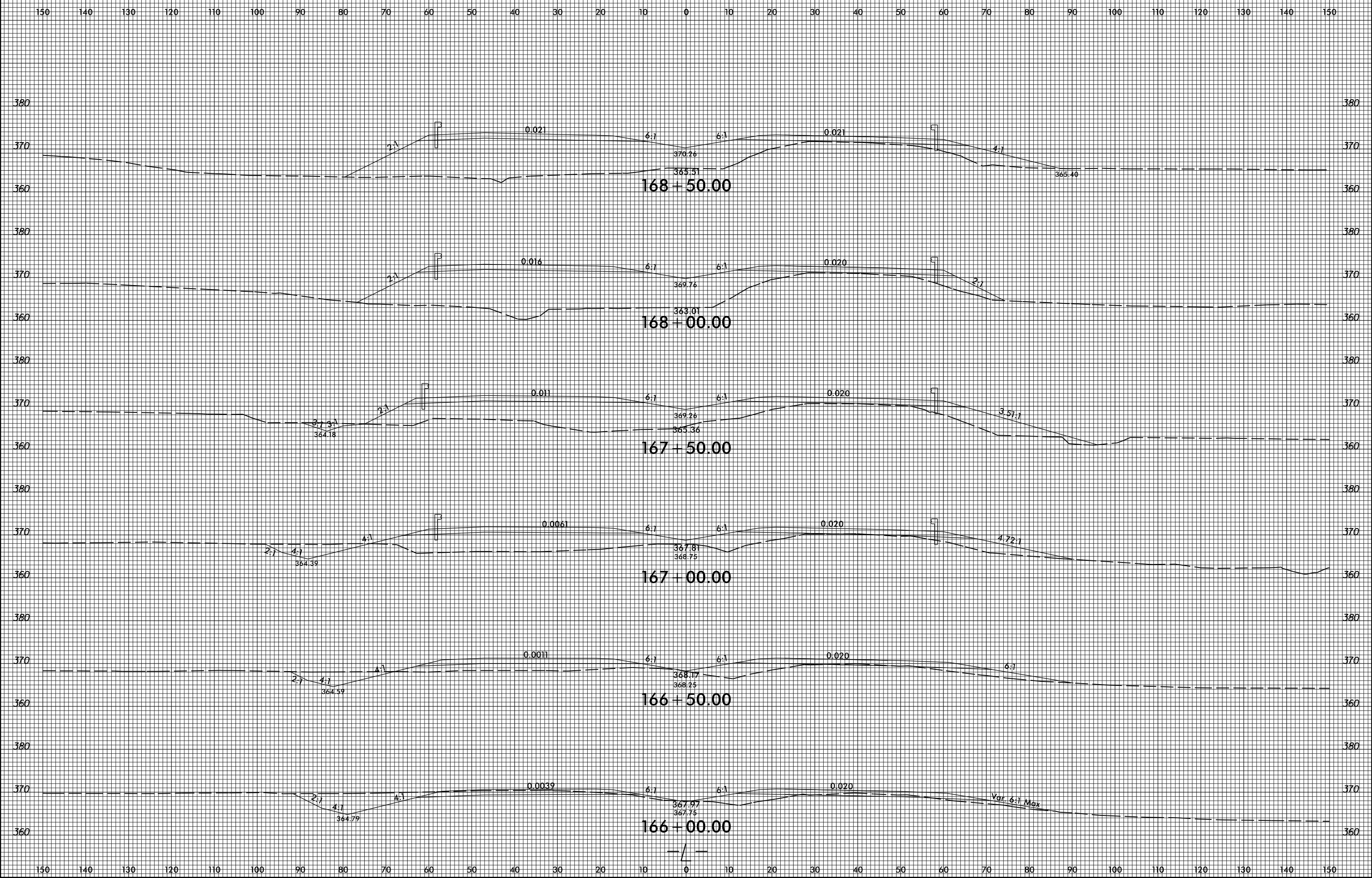

5/8/2018
S:\Projects\1999\19990814\19990814C.Rdy_xpl.cm.dgn

8/23/99



PROJ. REFERENCE NO.	SHEET NO.
R-2814C	X-46

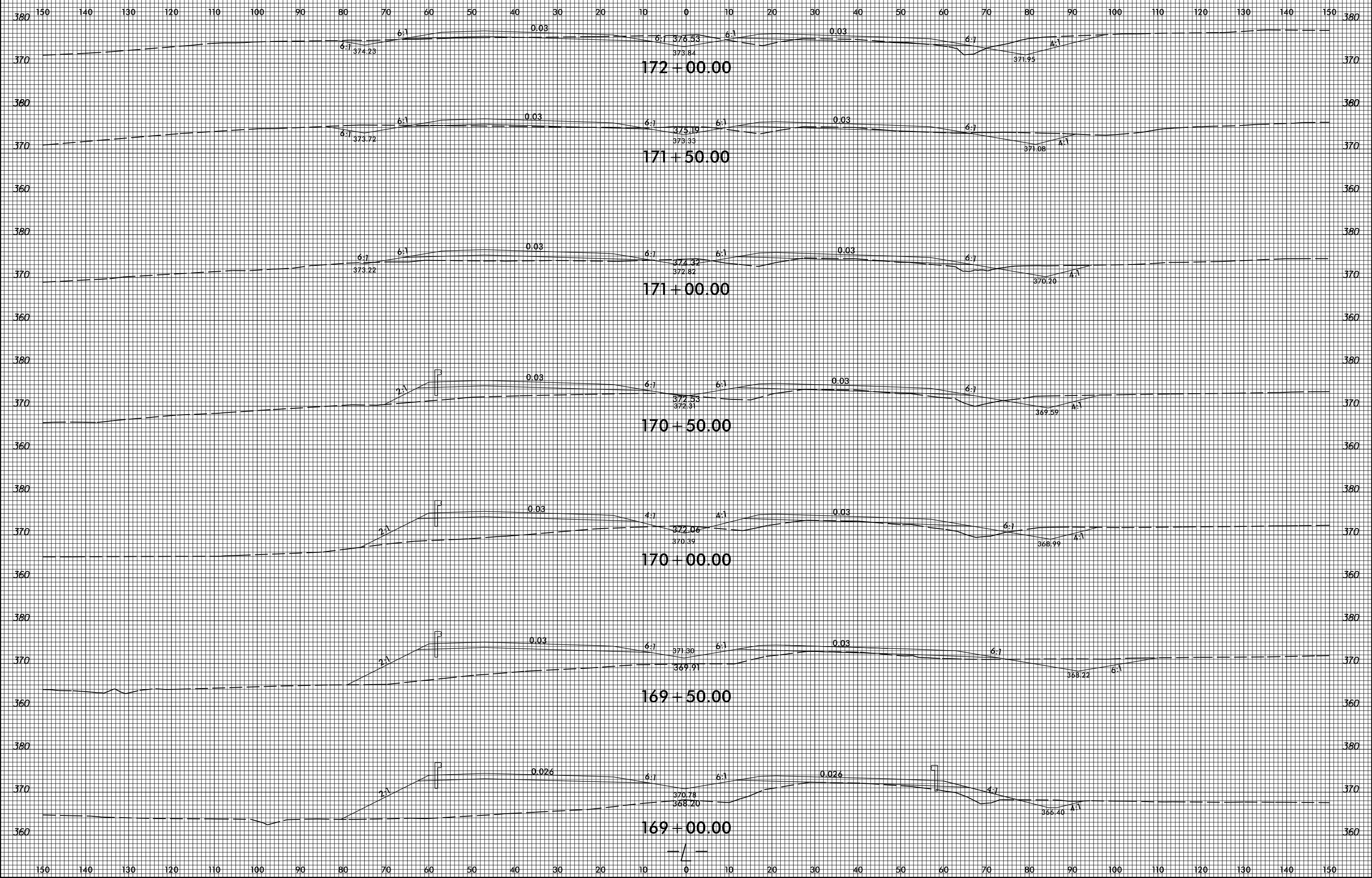

5/8/2018
S:\Projects\Kyring\ees\01\40264654\172814C_Rdy_xpl.cm.dgn

8/23/99

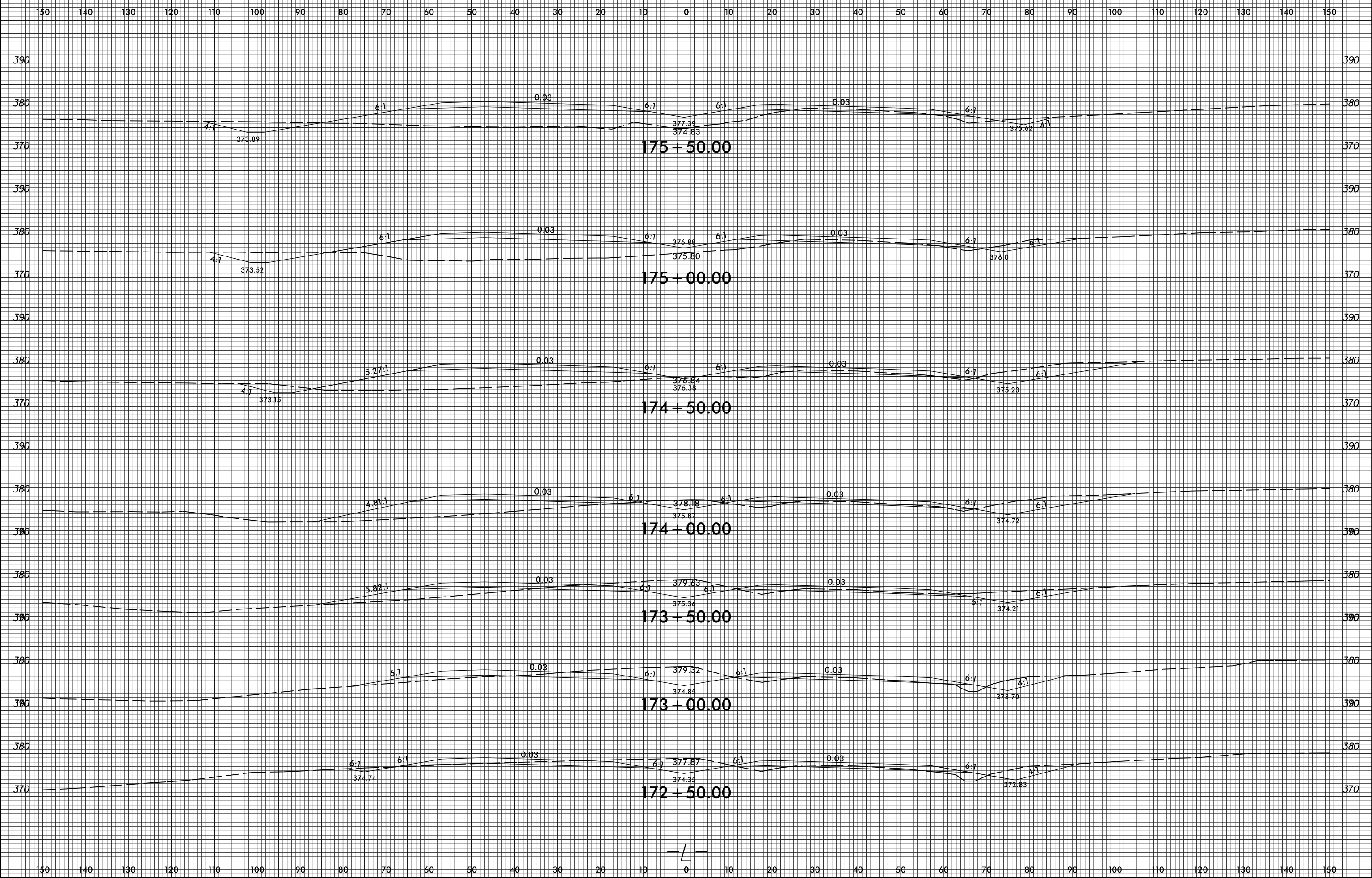

5/8/2018
S:\Projects\172814C\172814C_Rdy_xpl.cm.dgn
3:35:17 AM

8/23/99

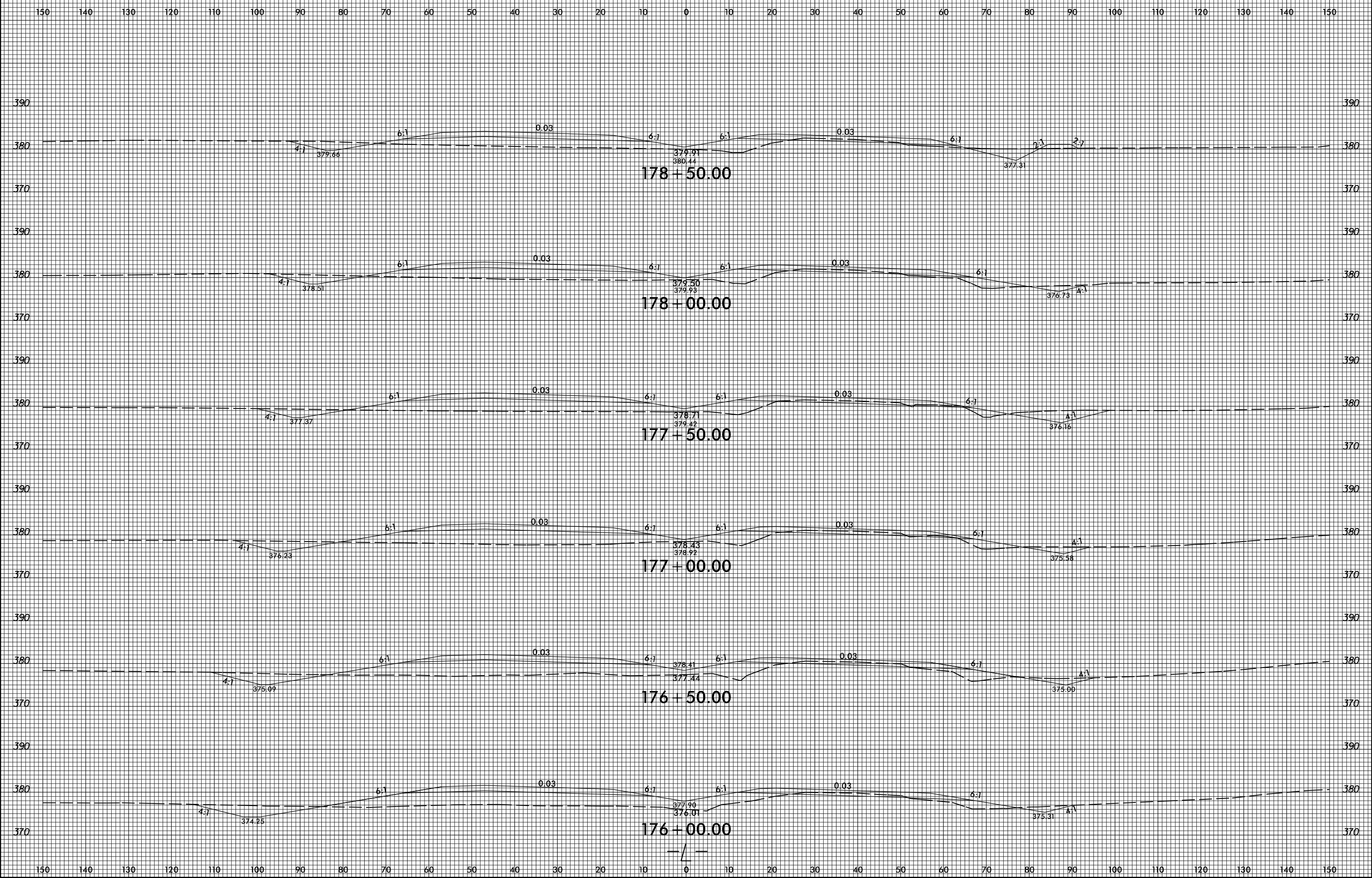

5/8/2018
S:\Projects\Kyring\ees\01\40264654\172814C_Rdy_xpl.cm.dgn
8/23/99

8/23/99

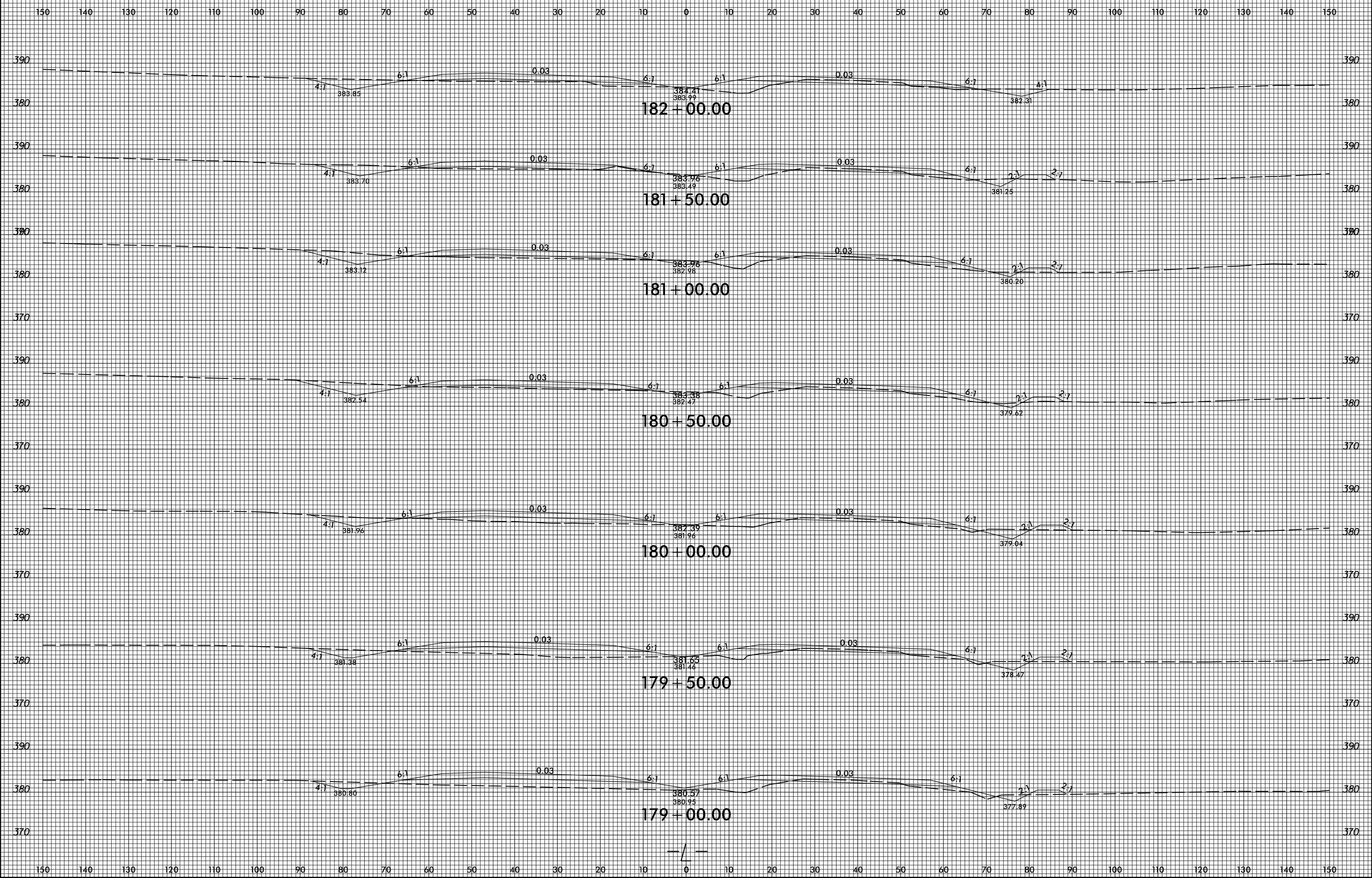

5/8/2018
S:\pwworking\ees01\40264654\182814C_Rdy_xpl.cm.dgn
8/23/99

8/23/99

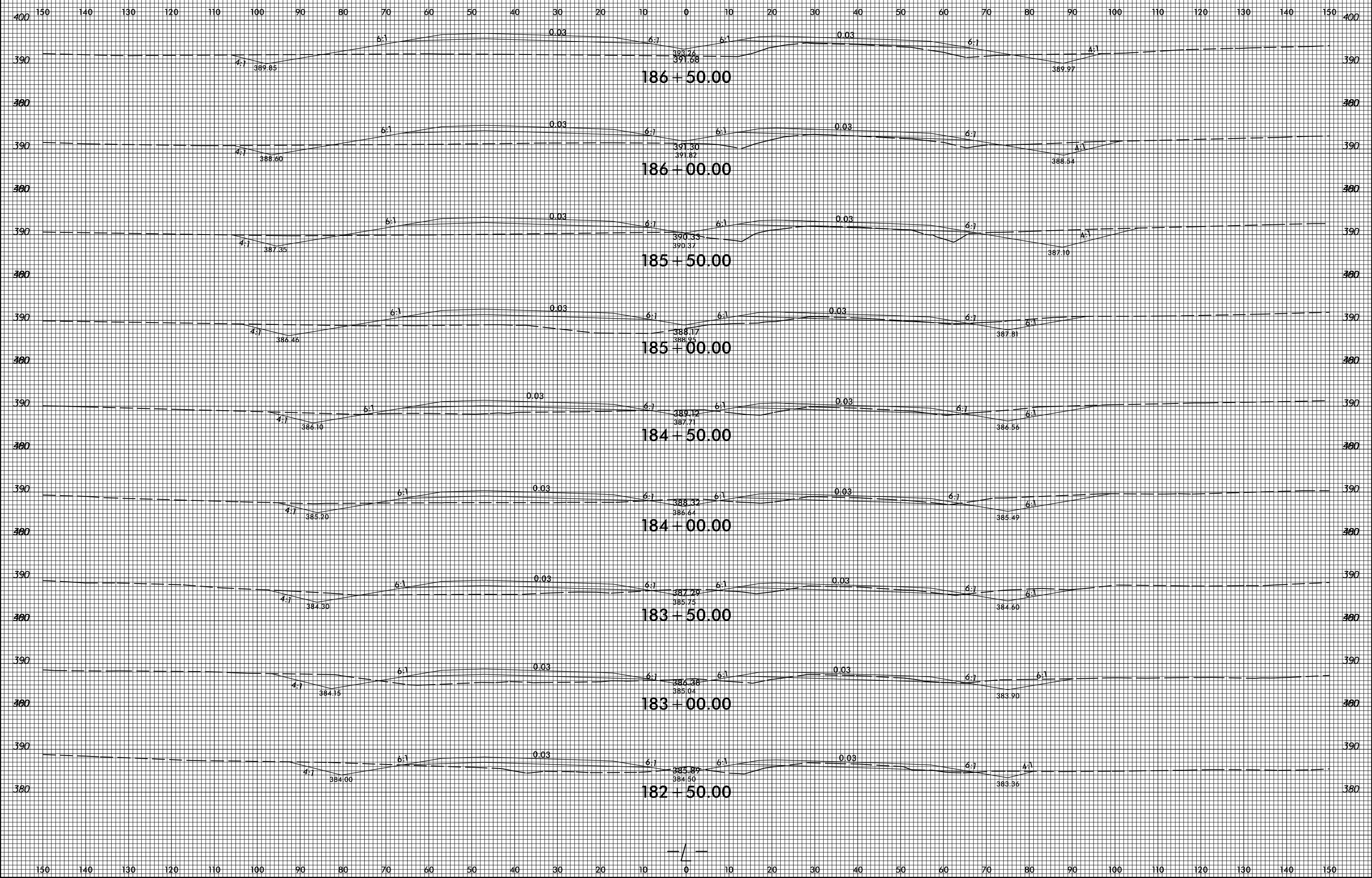

5/8/2018 8:32:27 AM \\s0264654\p2814C_Rdy_xpl.cm.dgn

8/23/99

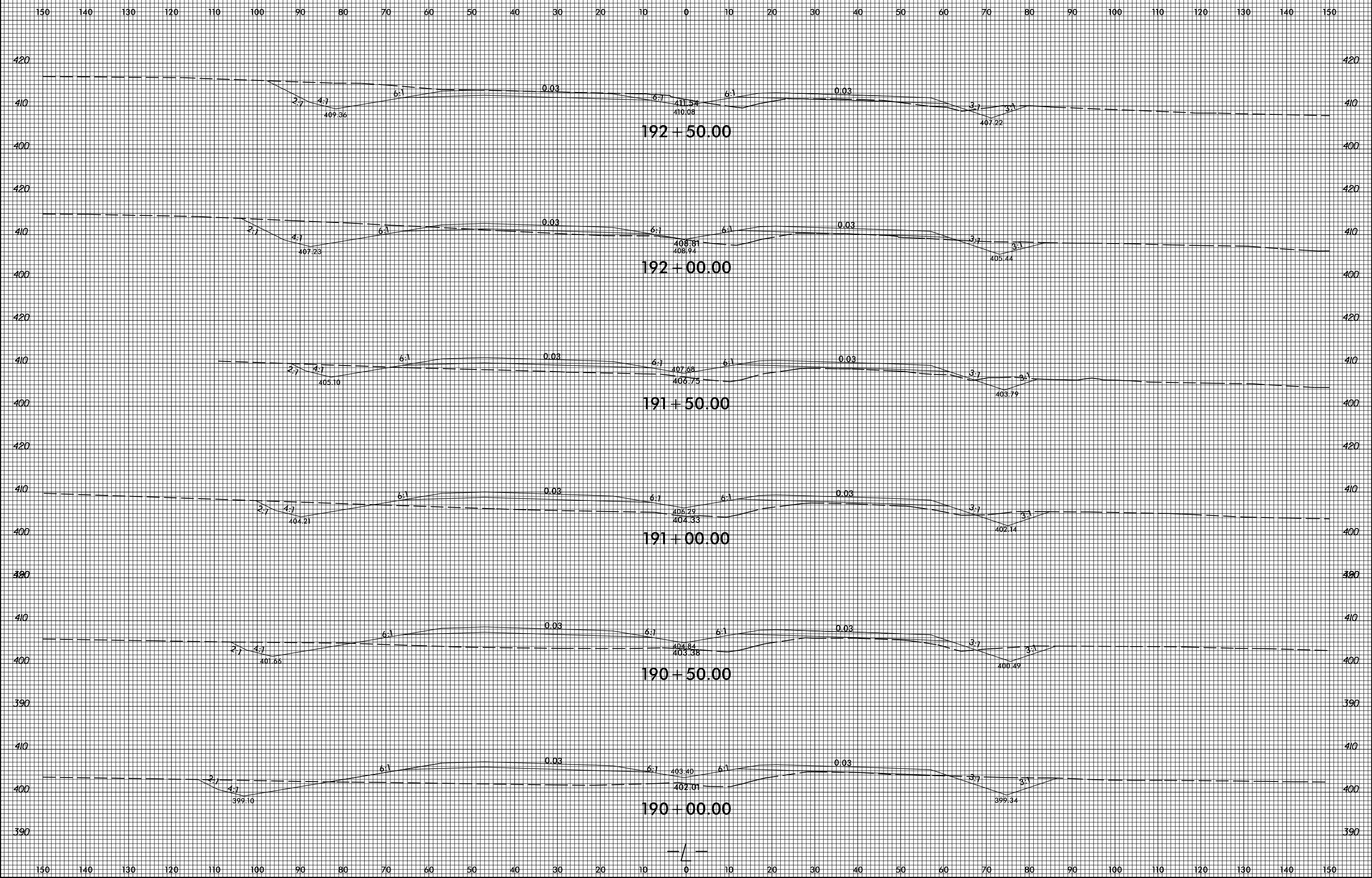

5/8/2018
S:\Projects\19000\19000.dwg
8/23/99

8/23/99



PROJ. REFERENCE NO. R-2814C SHEET NO. X-53

150 140 130 120 110 100 90 80 70 60 50 40 30 20 10 0 10 20 30 40 50 60 70 80 90 100 110 120 130 140 150

LEGEND

UNDERCUT

SHALLOW UNDERCUT

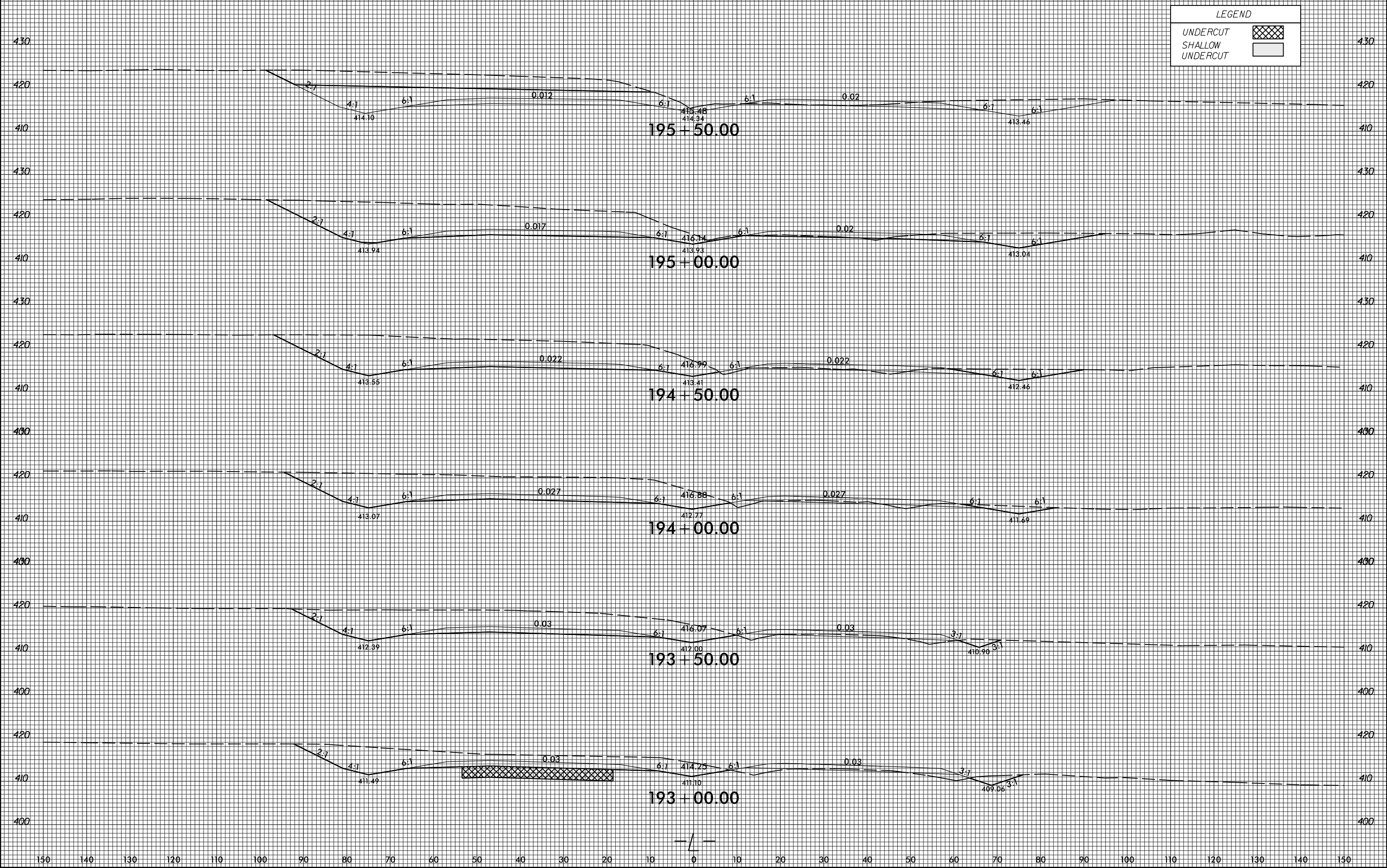

5/8/2018 8:38:26 AM \\s:\projects\2814\2814C.Rdy_xpl.cm.dgn

8/23/99



PROJ. REFERENCE NO. R-2814C SHEET NO. X-54

150 140 130 120 110 100 90 80 70 60 50 40 30 20 10 0 10 20 30 40 50 60 70 80 90 100 110 120 130 140 150

LEGEND

UNDERCUT

SHALLOW UNDERCUT

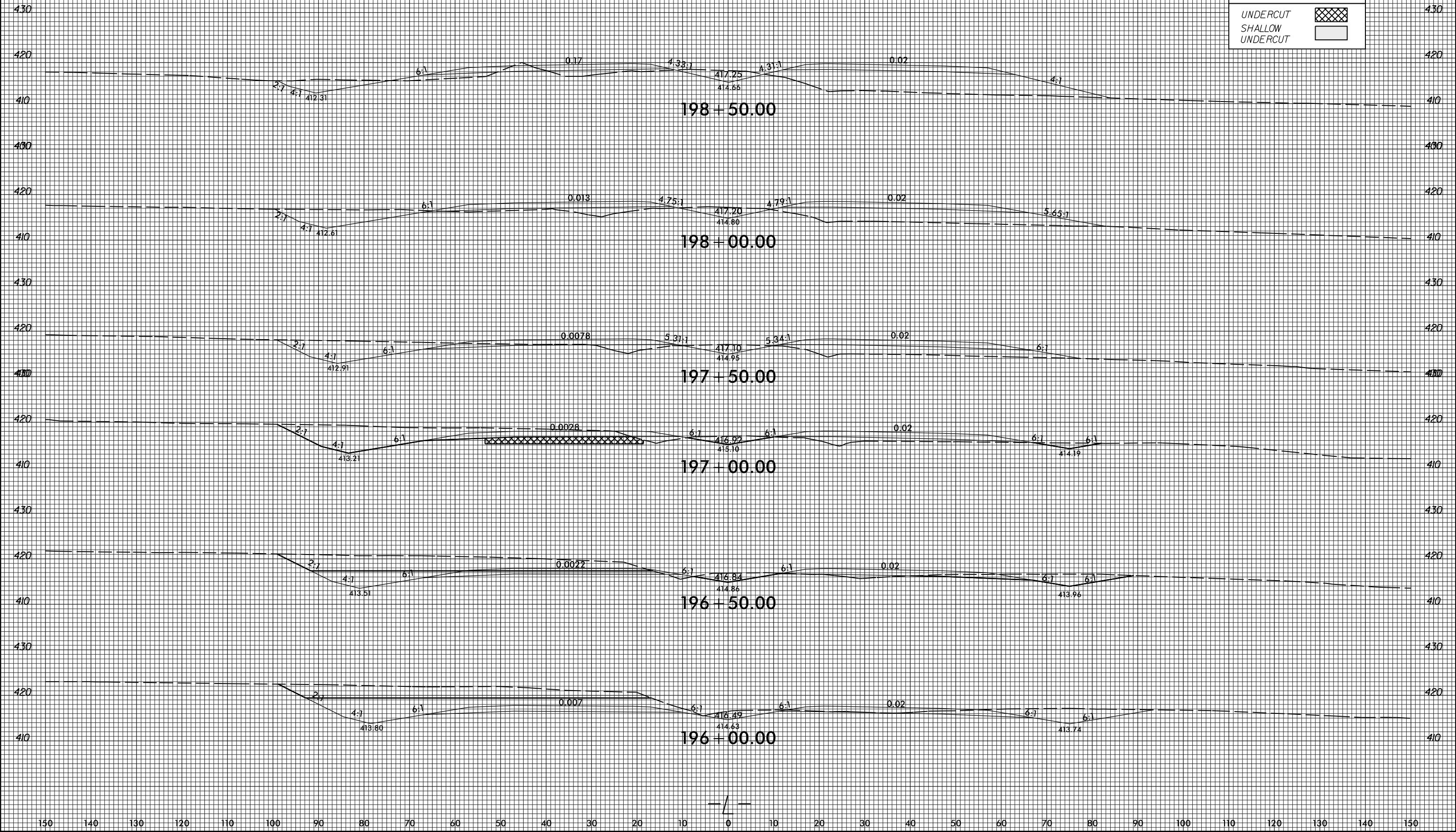

5/8/2018 8:38:21 AM \\s:\projects\ing\ees\01\40264654\R2814C_Rdy_xpl.cm.dgn

8/23/99

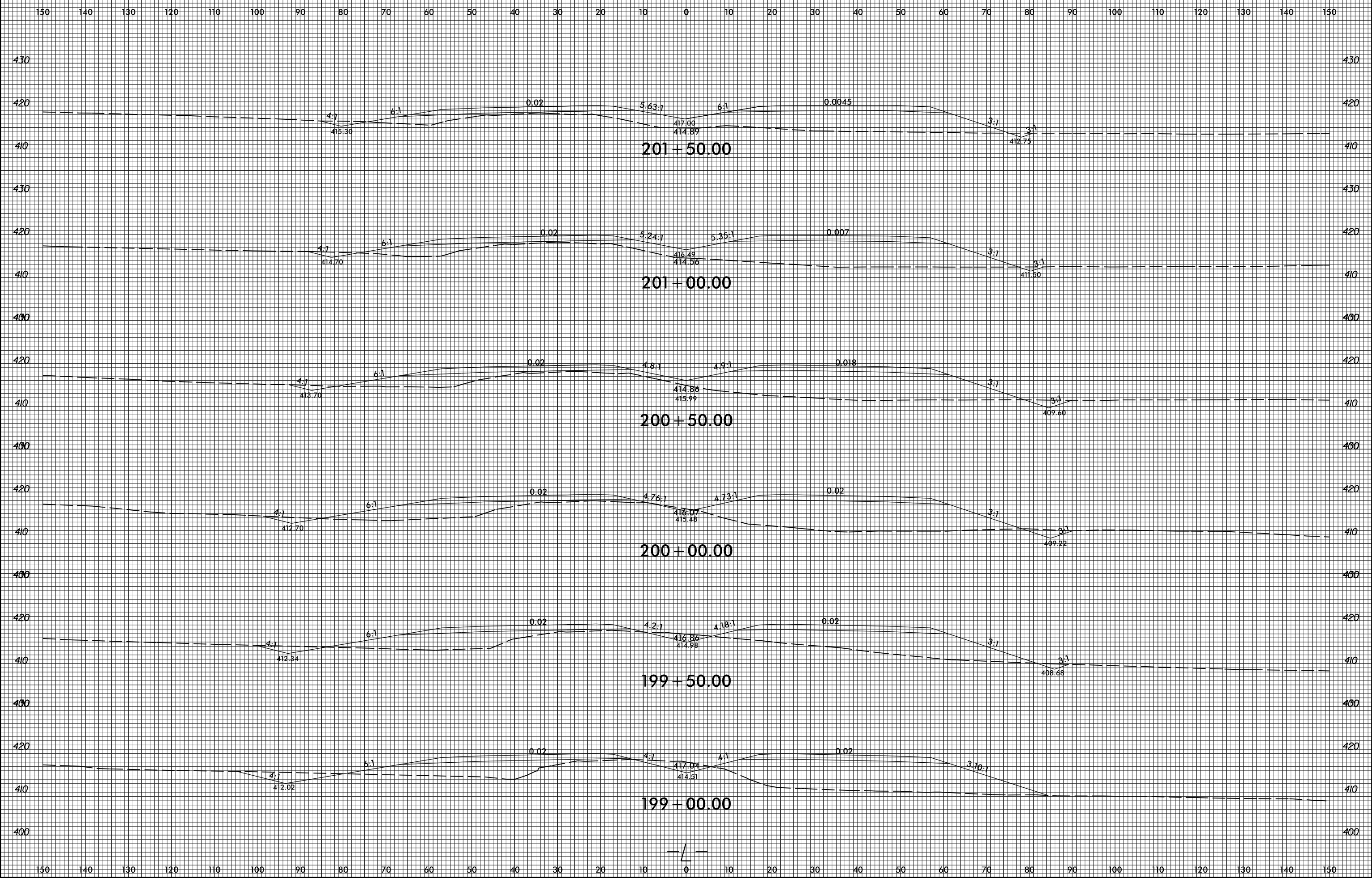

5/8/2018 8:38:55 AM \\s:\projects\2814\2814C_Rdy_xpl_cm.dgn

8/23/99



PROJ. REFERENCE NO.
R-2814C

SHEET NO.
X-56

150 140 130 120 110 100 90 80 70 60 50 40 30 20 10 0 10 20 30 40 50 60 70 80 90 100 110 120 130 140 150

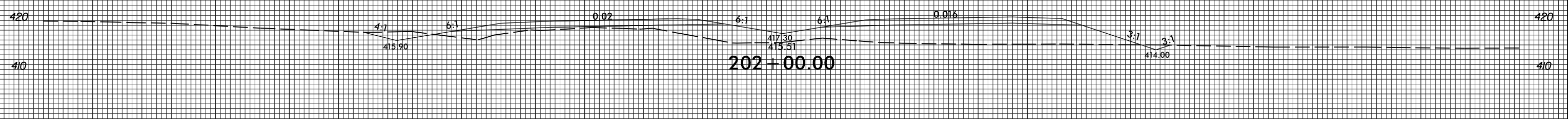
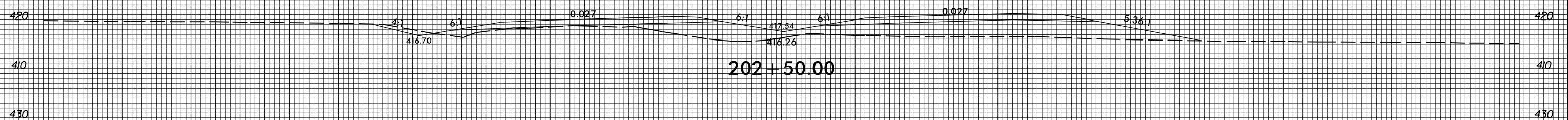
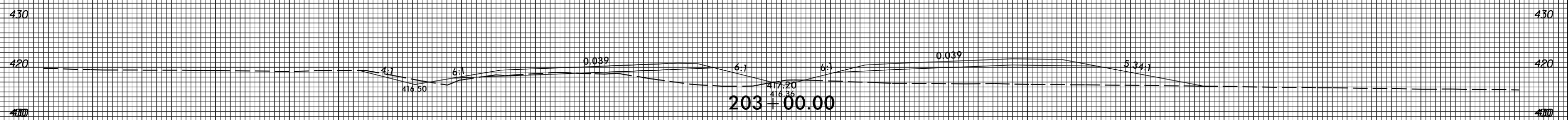
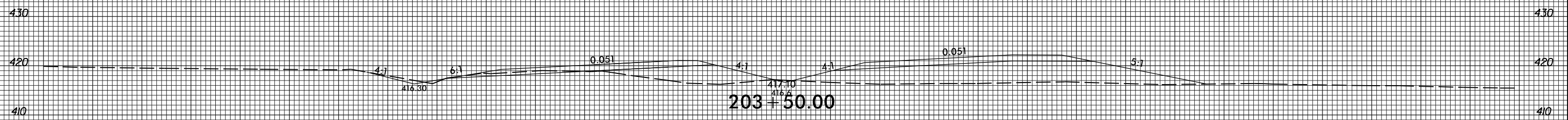
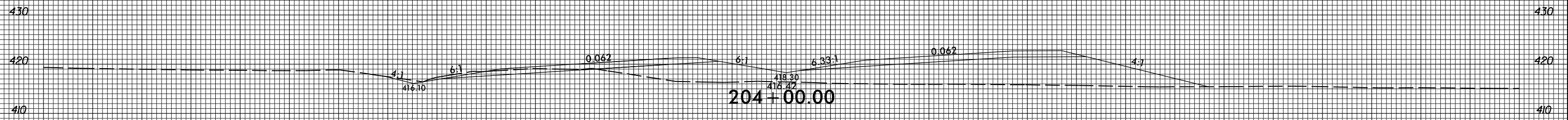
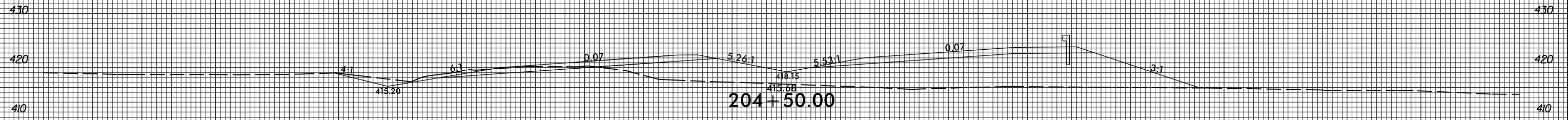

150 140 130 120 110 100 90 80 70 60 50 40 30 20 10 0 10 20 30 40 50 60 70 80 90 100 110 120 130 140 150

5/8/2018 8:38:28 AM \\s:\p\g\ees\01\40264654\R2814C_Rdy_xpl.cm.dgn

8/23/99



PROJ. REFERENCE NO.
R-2814C

SHEET NO.
X-57

150 140 130 120 110 100 90 80 70 60 50 40 30 20 10 0 10 20 30 40 50 60 70 80 90 100 110 120 130 140 150

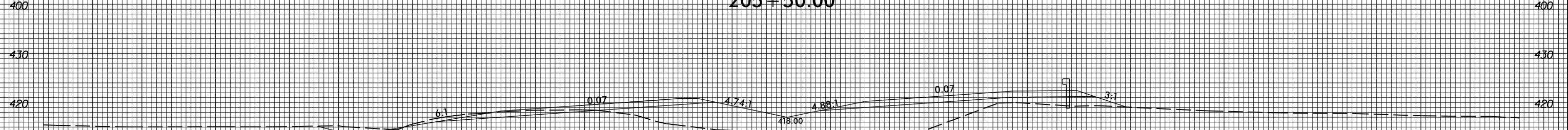
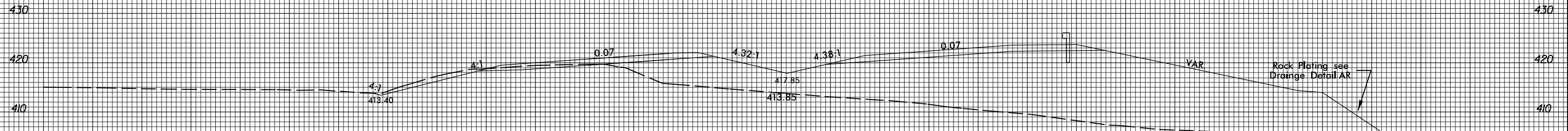
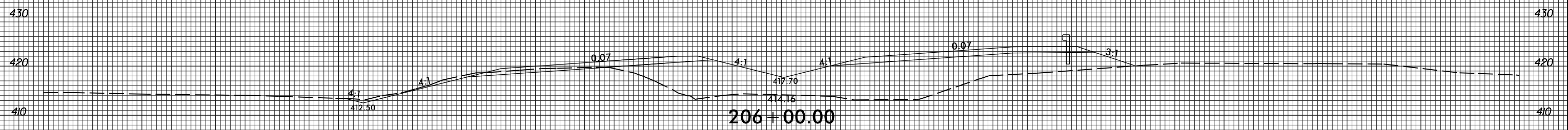
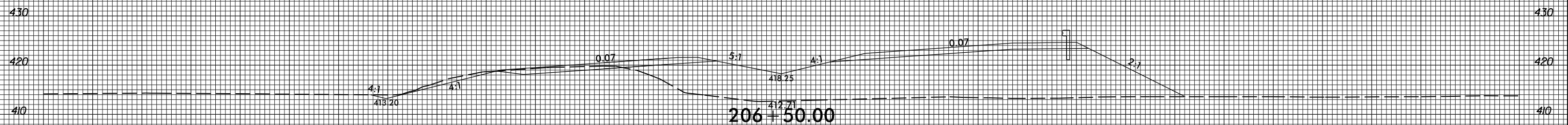
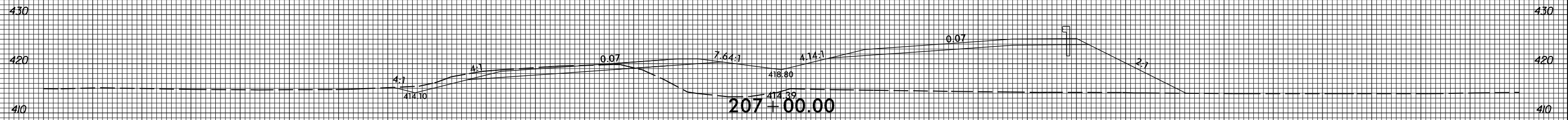
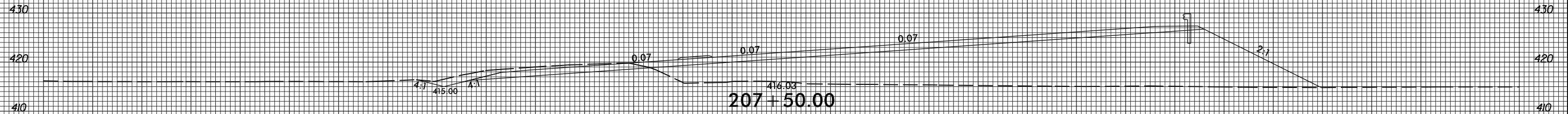

150 140 130 120 110 100 90 80 70 60 50 40 30 20 10 0 10 20 30 40 50 60 70 80 90 100 110 120 130 140 150

5/8/2018
S:\Projects\2018\20180823\20180823.dgn

8/23/99



PROJ. REFERENCE NO.	SHEET NO.
R-2814C	X-58

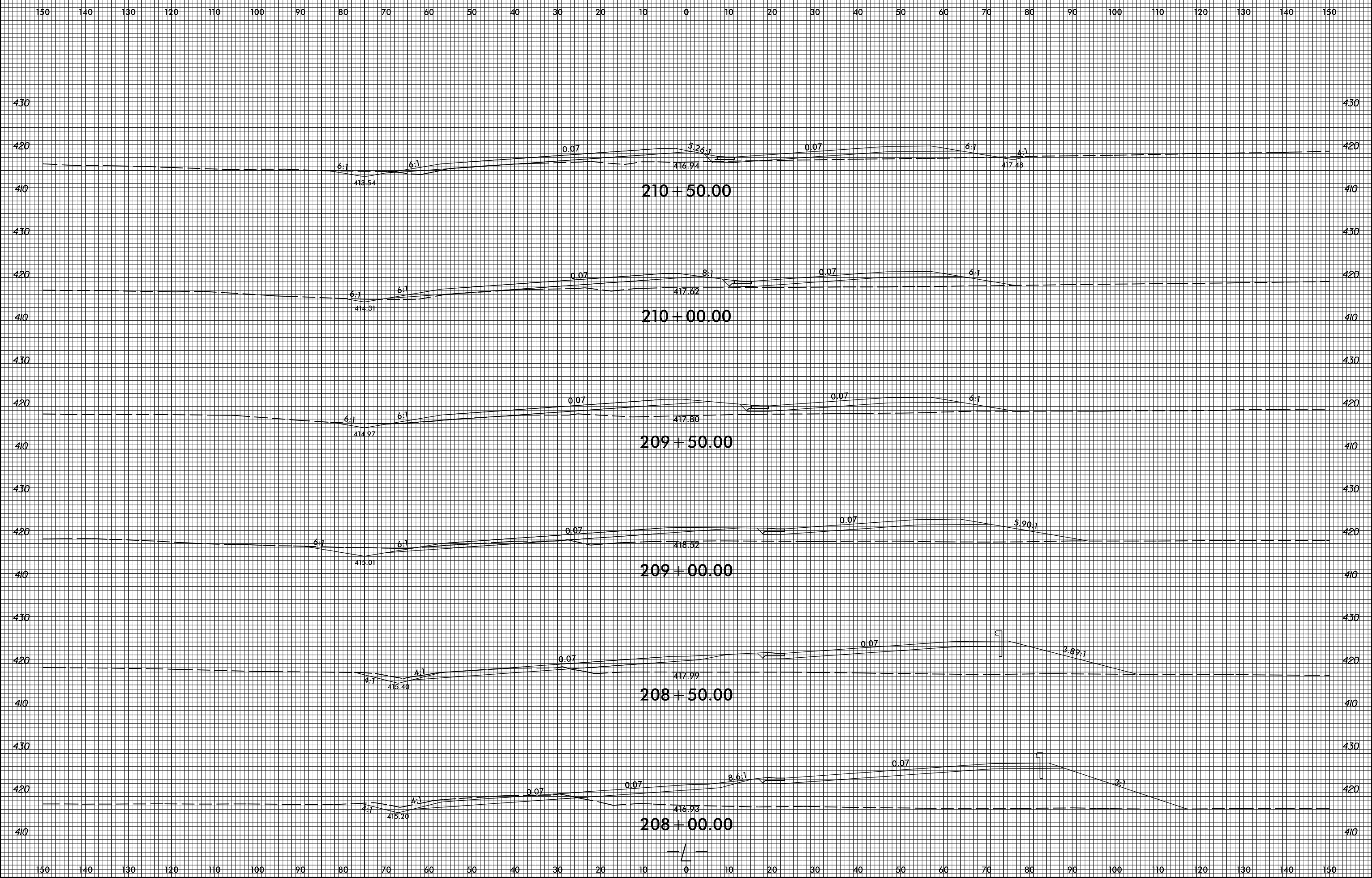

5/8/2018
 8:35:15 AM
 S:\Projects\Kings\ees01\40264654\R2814C_Rdy_xpl.cm.dgn

8/23/99



PROJ. REFERENCE NO.	SHEET NO.
R-2814C	X-59

150 140 130 120 110 100 90 80 70 60 50 40 30 20 10 0 10 20 30 40 50 60 70 80 90 100 110 120 130 140 150

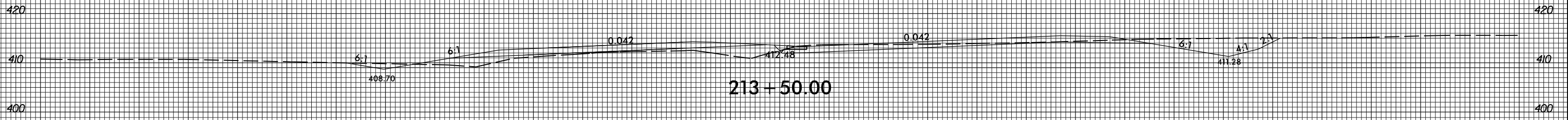

213 + 50.00

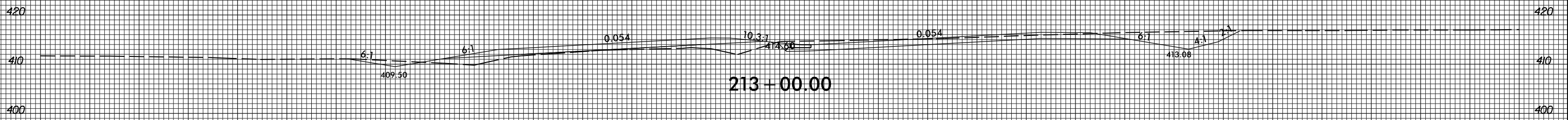

213 + 00.00

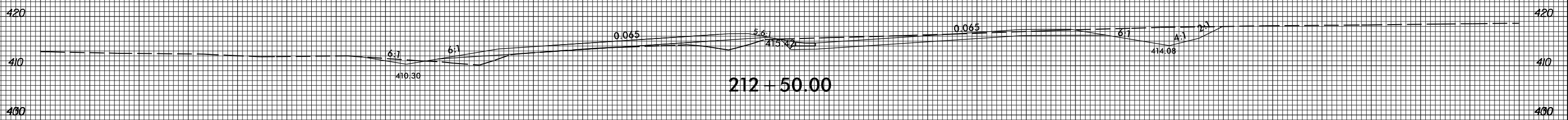

212 + 50.00

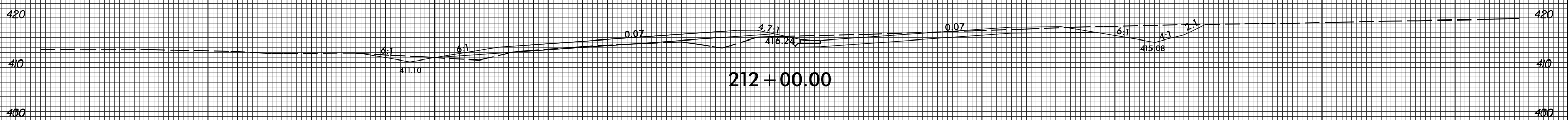

212 + 00.00

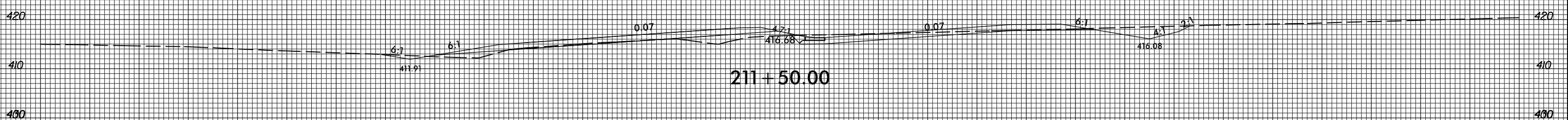

211 + 50.00

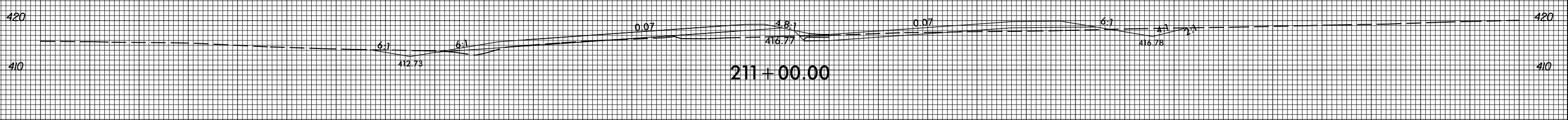

211 + 00.00

150 140 130 120 110 100 90 80 70 60 50 40 30 20 10 0 10 20 30 40 50 60 70 80 90 100 110 120 130 140 150

5/8/2018 8:32:28 AM \\s:\p\k\p\g\ees\01\40264654\R2814C_Rdy_xpl.cm.dgn

8/23/99

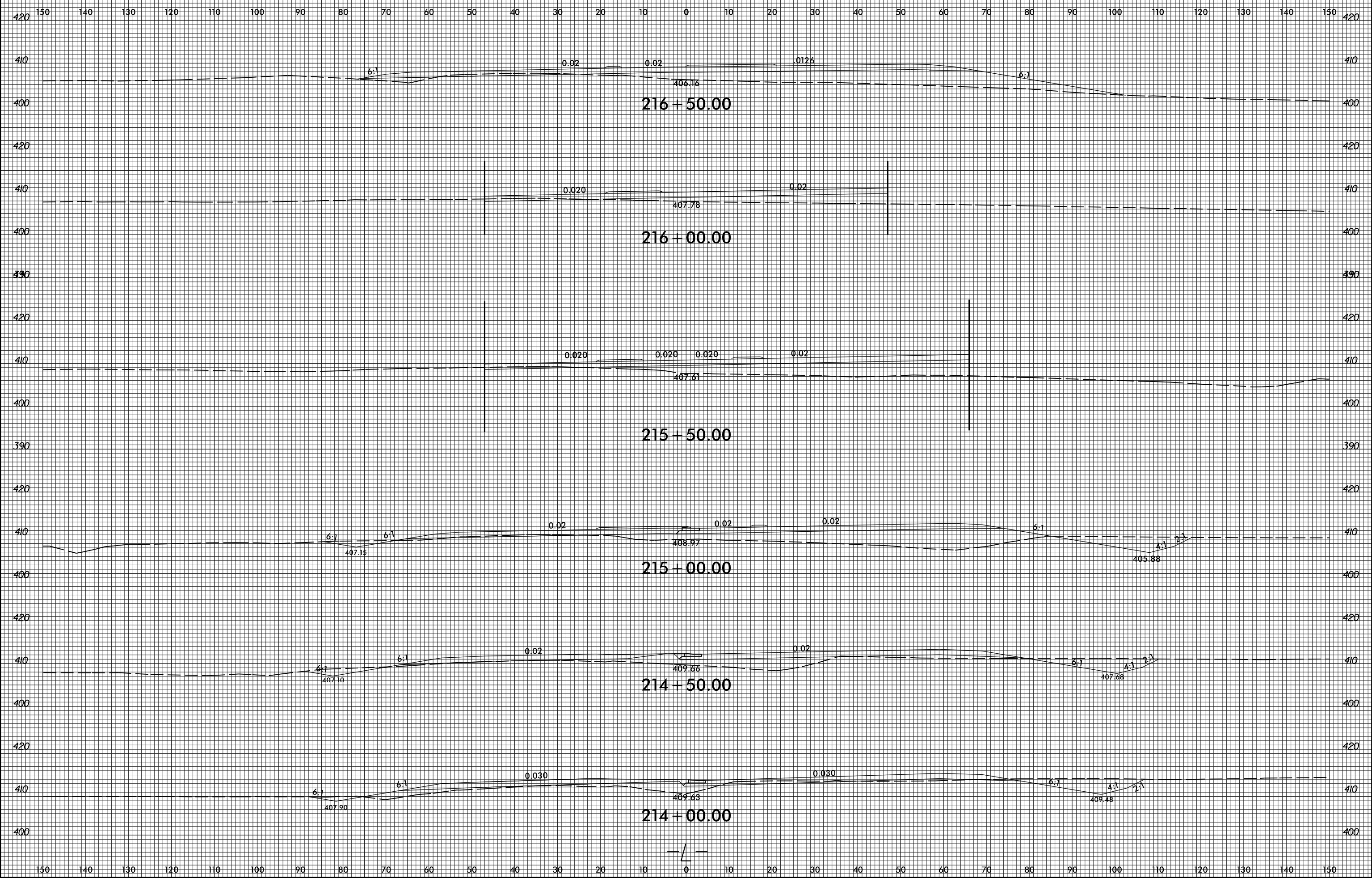

5/8/2018
S:\Projects\2018\20180823\20180823.dgn

8/23/99



PROJ. REFERENCE NO.
R-2814C

SHEET NO.
X-61

150 140 130 120 110 100 90 80 70 60 50 40 30 20 10 0 10 20 30 40 50 60 70 80 90 100 110 120 130 140 150

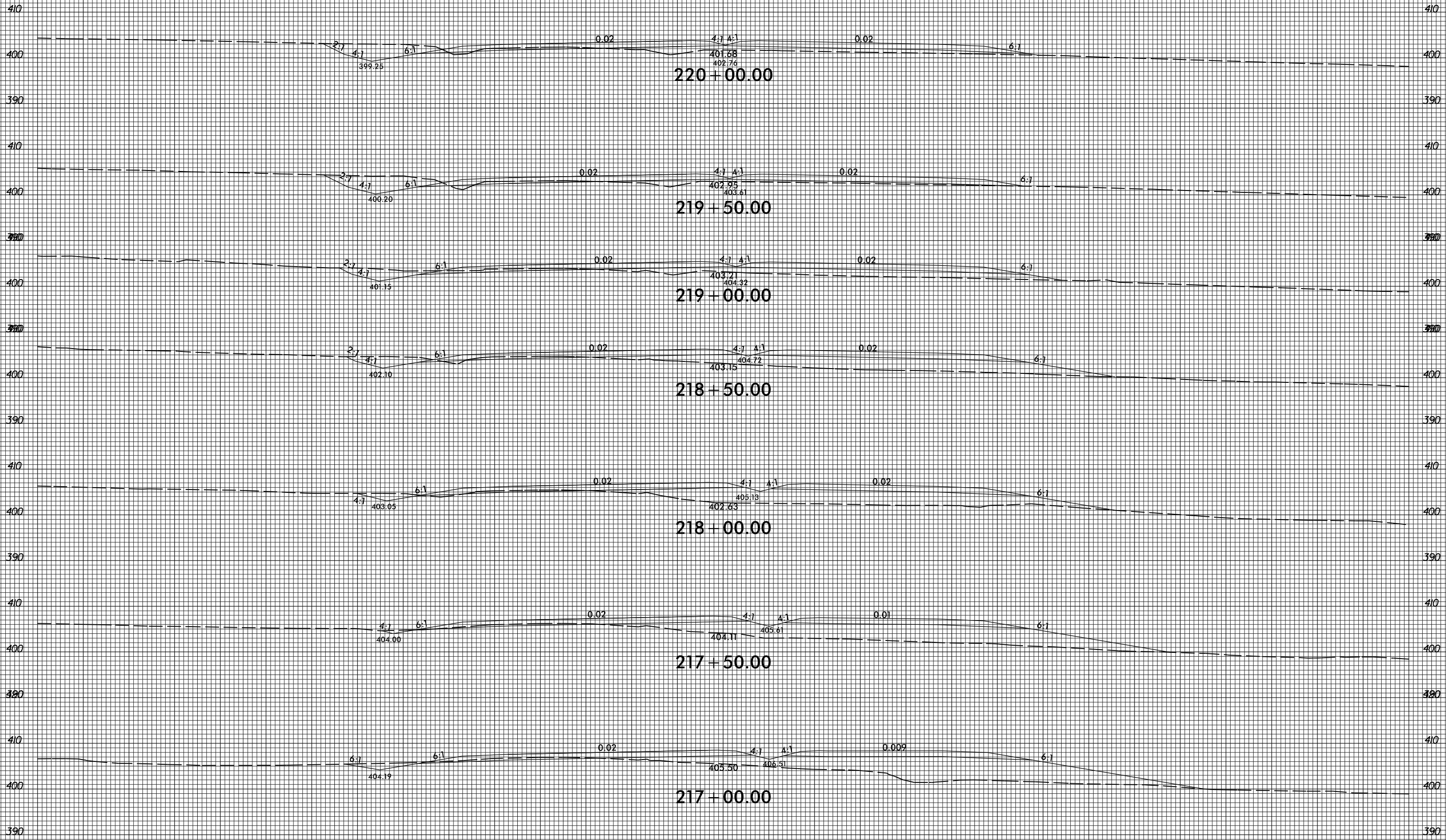

5/8/2018 8:35:25 AM \\s:\projects\2814\2814C_Rdy_xpl_cm.dgn

150 140 130 120 110 100 90 80 70 60 50 40 30 20 10 0 10 20 30 40 50 60 70 80 90 100 110 120 130 140 150

8/23/99

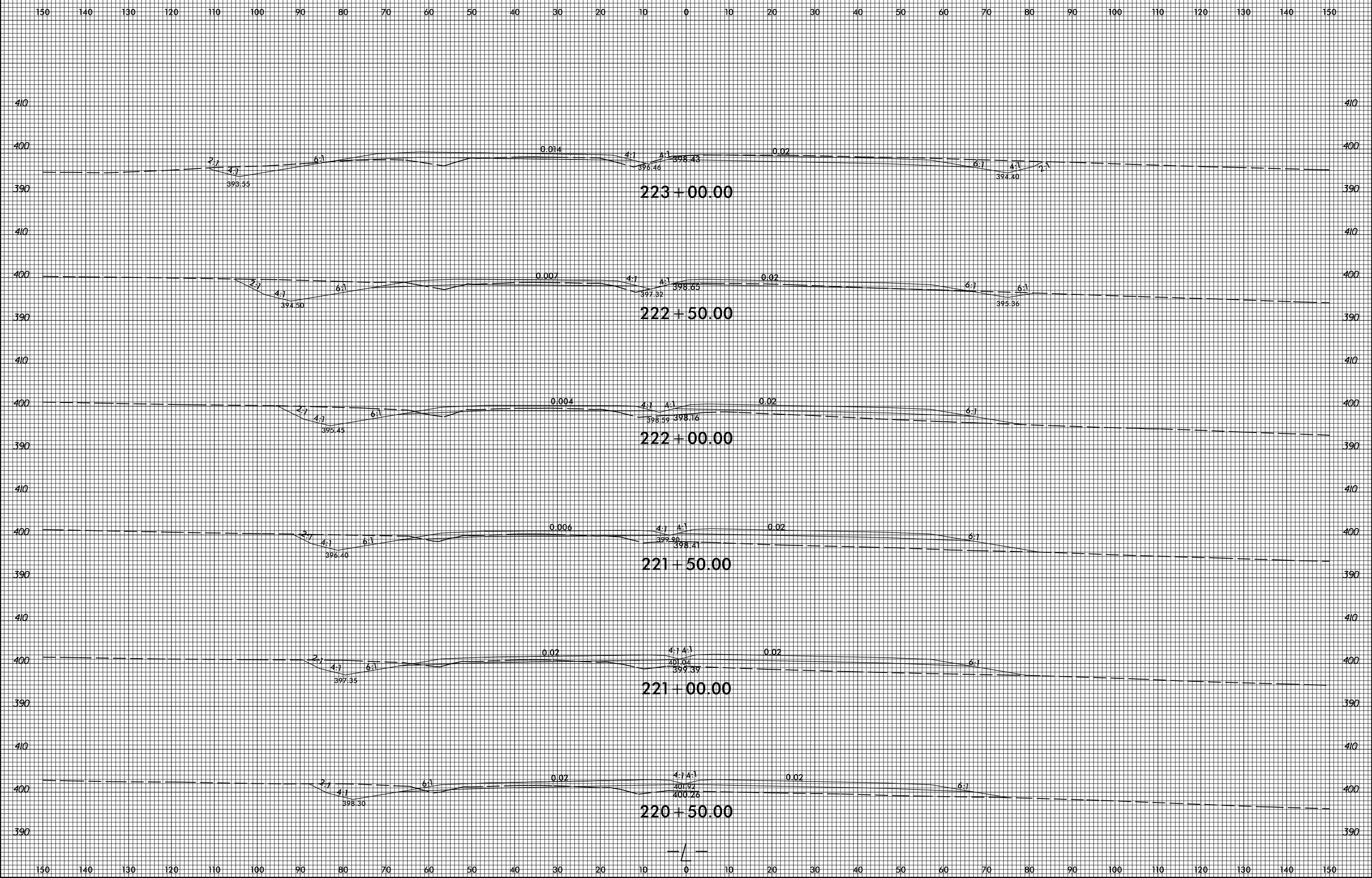

5/8/2018
S:\8599\Kyr\9\ees\01\40264654\R2814C_Rdy_xpl.cm.dgn

8/23/99

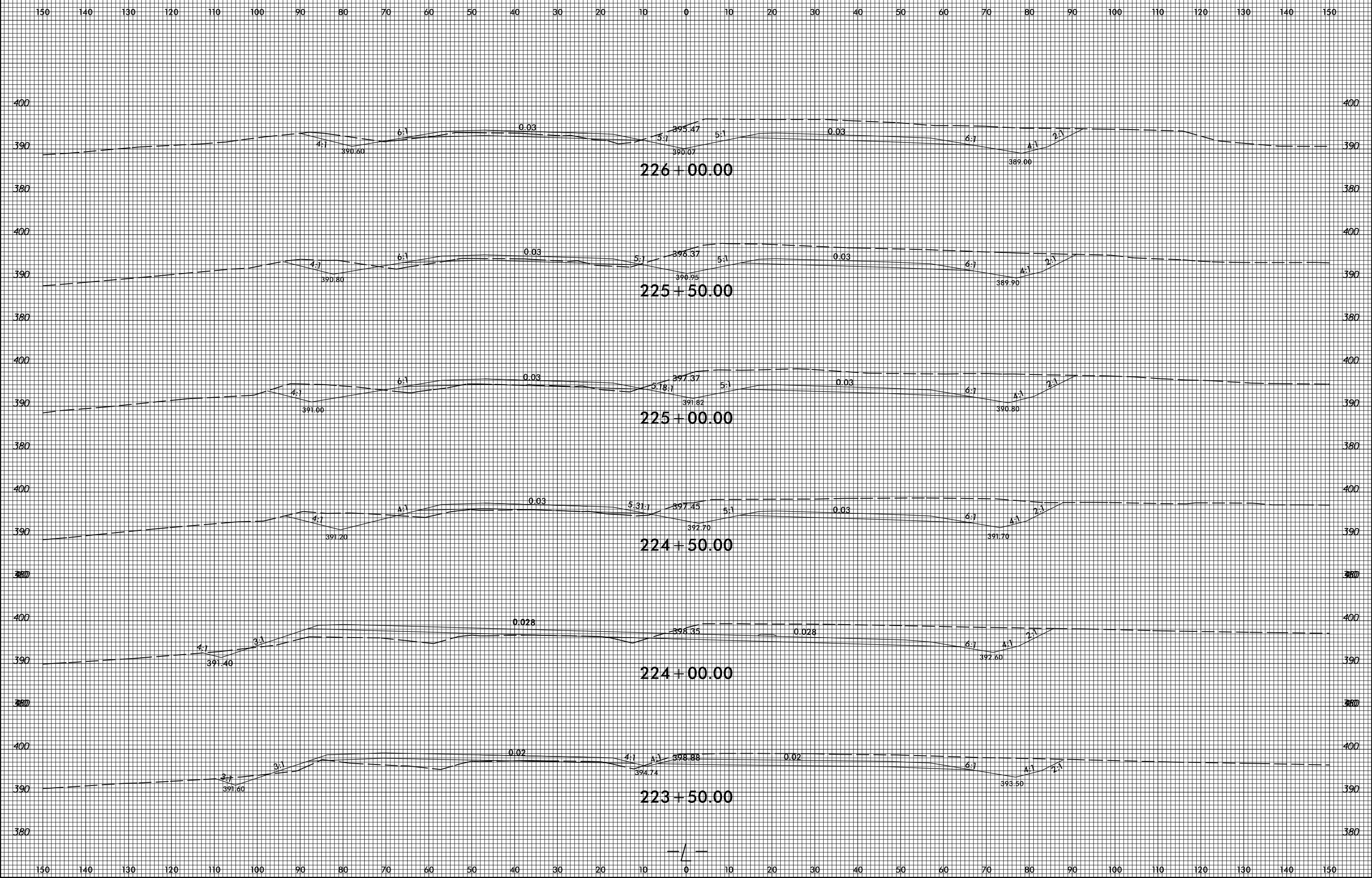

5/8/2018
S:\8223\Kyr\ees\01\40264654\R2814C_Rdy_xpl_cm.dgn

8/23/99

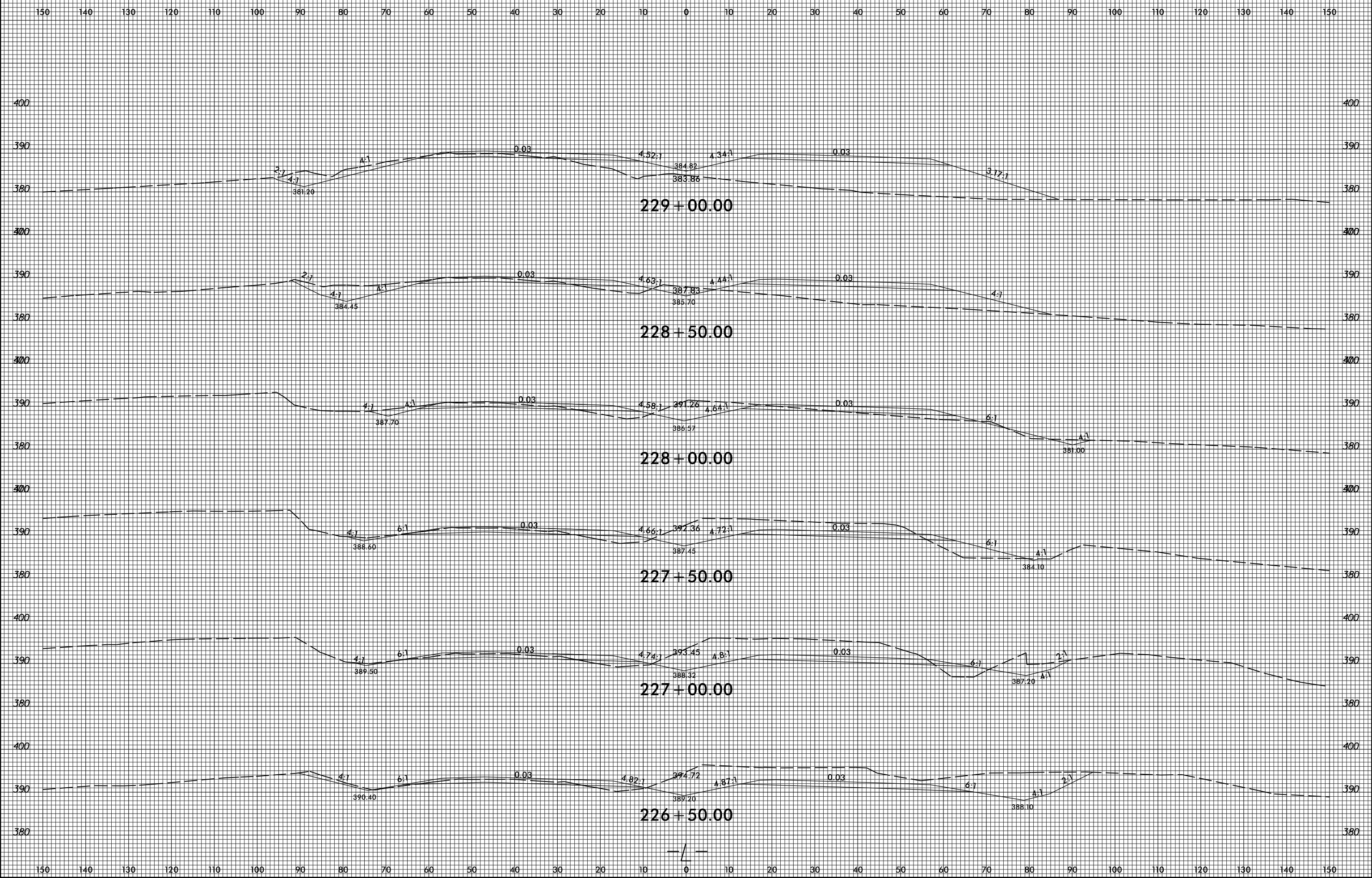

5/8/2018
S:\8500\Kyring\ees\01\40264654\R2814C_Rdy_xpl.cm.dgn
8:40:26 AM

8/23/99

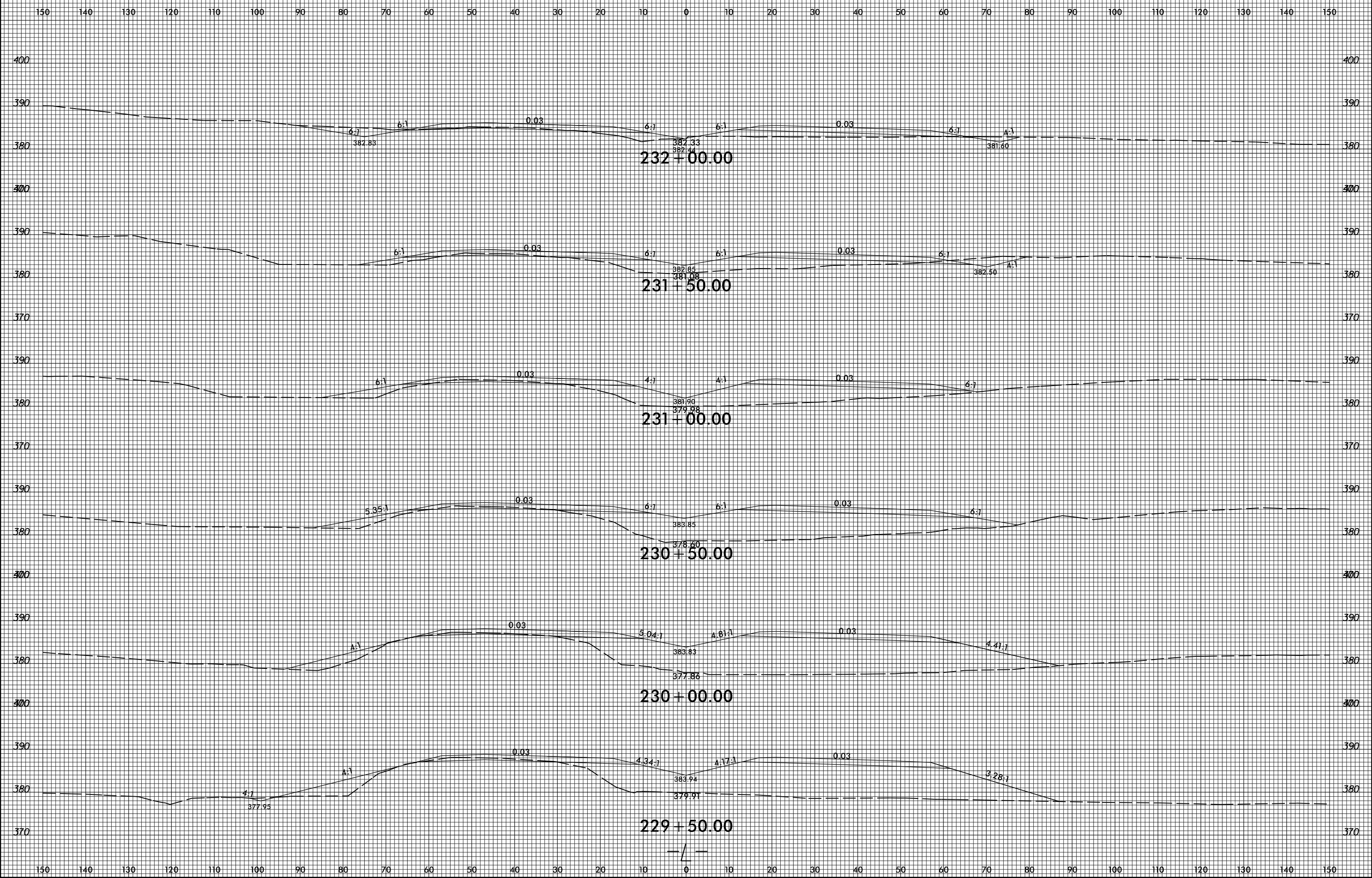

5/8/2018 8:18:50 AM S:\Projects\Kyr\g\ees\01\40264654\R2814C_Rdy_xpl.cm.dgn

8/23/99



PROJ. REFERENCE NO.	SHEET NO.
R-2814C	X-66

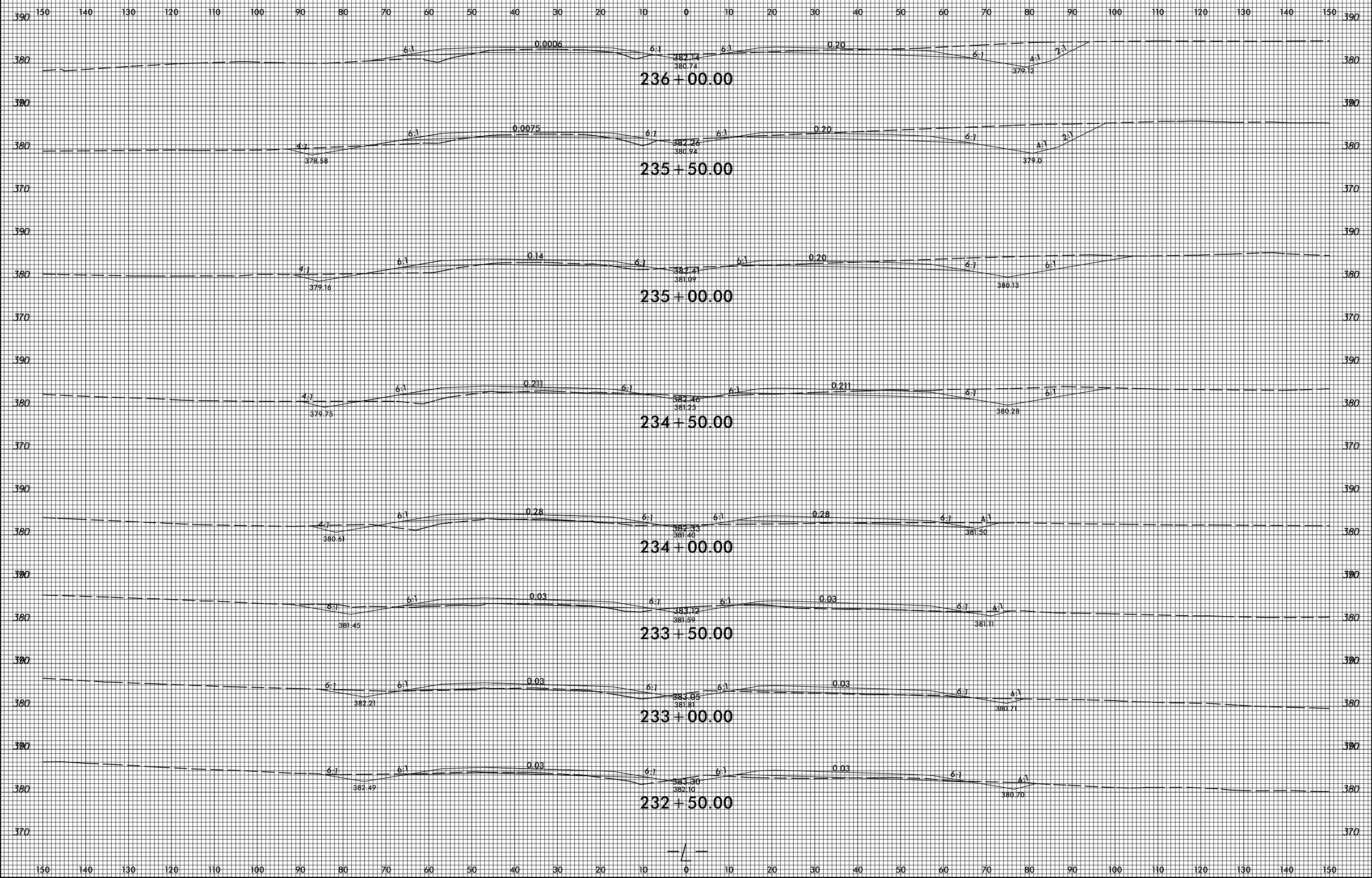

5/8/2018
S:\pwworking\ees01\40264654\R2814C_Rdy_xpl.cm.dgn
34183.dwg

8/23/99



PROJ. REFERENCE NO. R-2814C SHEET NO. X-67

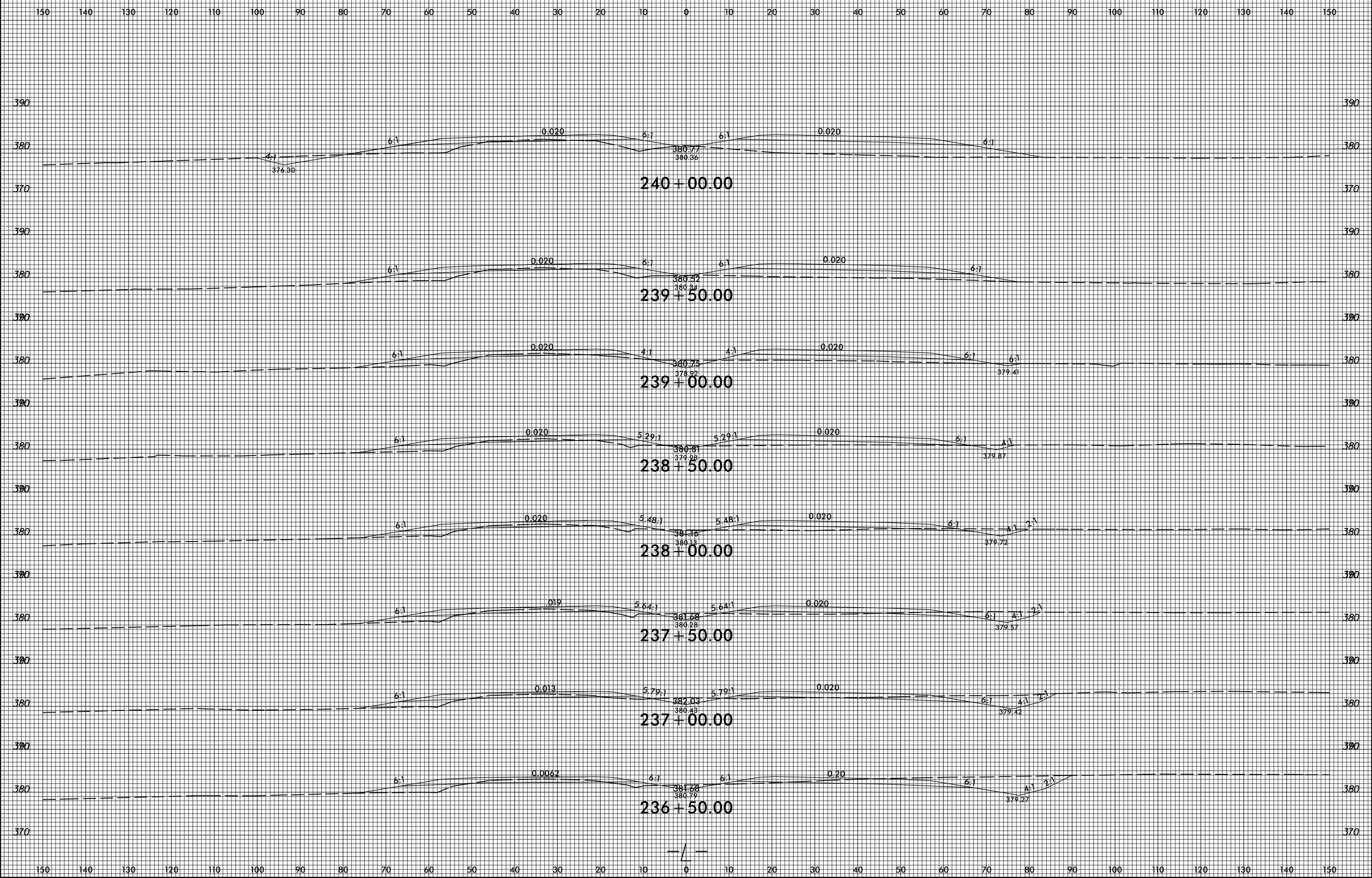

5/8/2018
S:\pwworking\ees01\40264654\R2814C_Rdy_xpl.cm.dgn
3:41:16 PM

8/23/99



PROJ. REFERENCE NO.	SHEET NO.
R-2814C	X-68

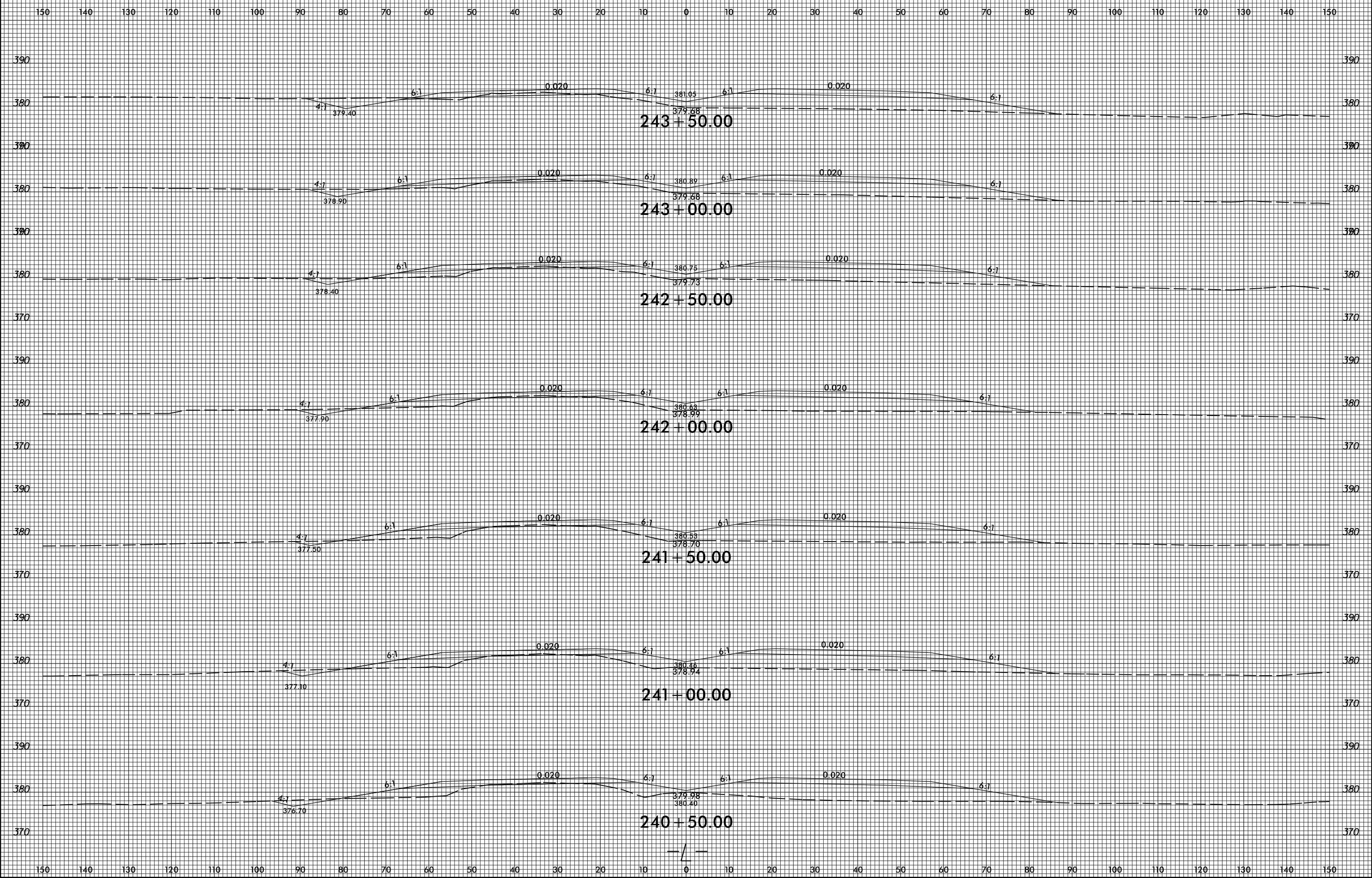

5/8/2018 8:41:30 AM \\pwworking\ees01\40264654\R2814C_Rdy_xpl.cm.dgn

8/23/99



PROJ. REFERENCE NO.	SHEET NO.
R-2814C	X-69

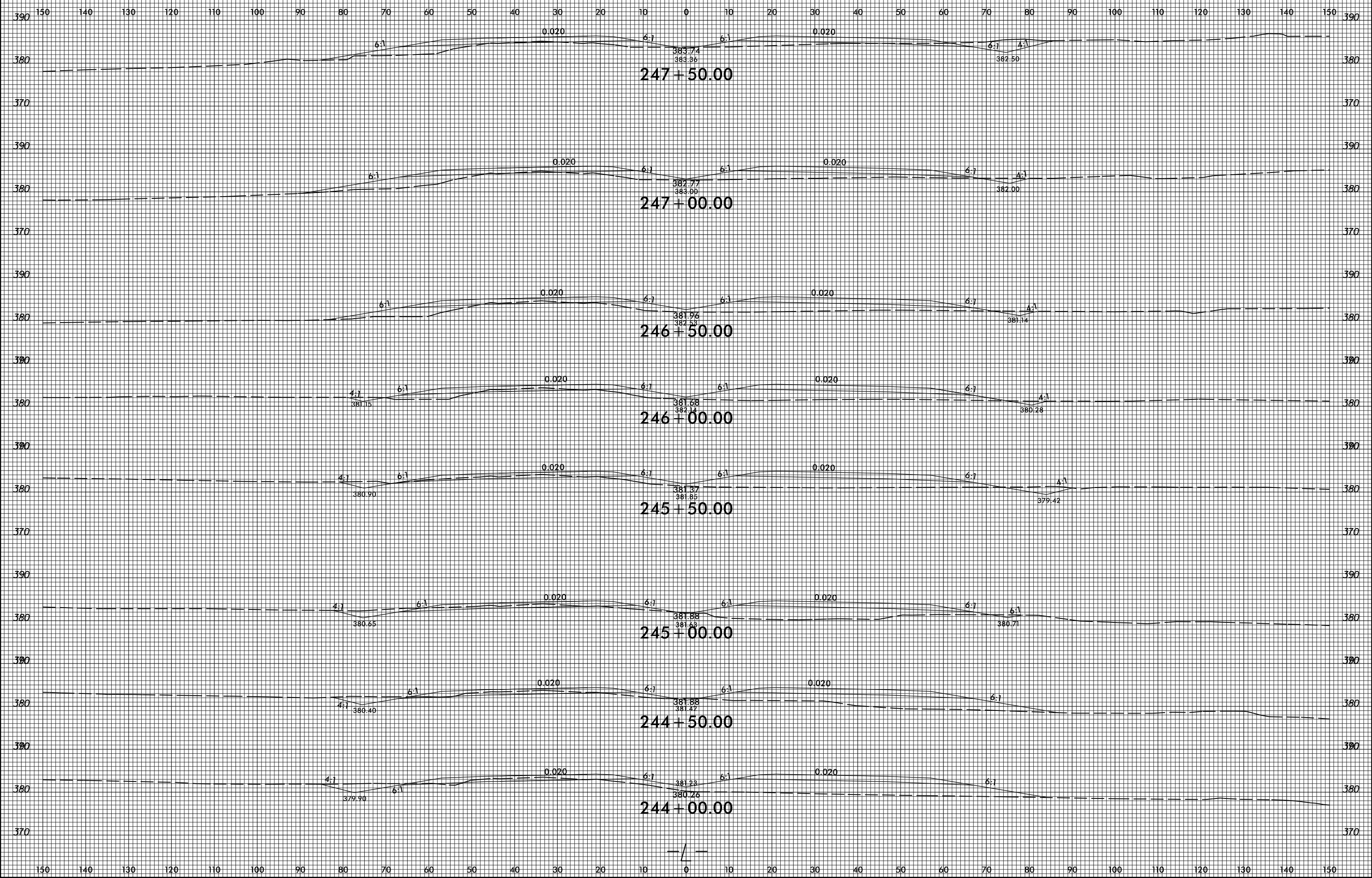

5/8/2018
S:\pwworking\ees01\40264654\R2814C_Rdy_xpl.cm.dgn
3:41:43 AM

8/23/99

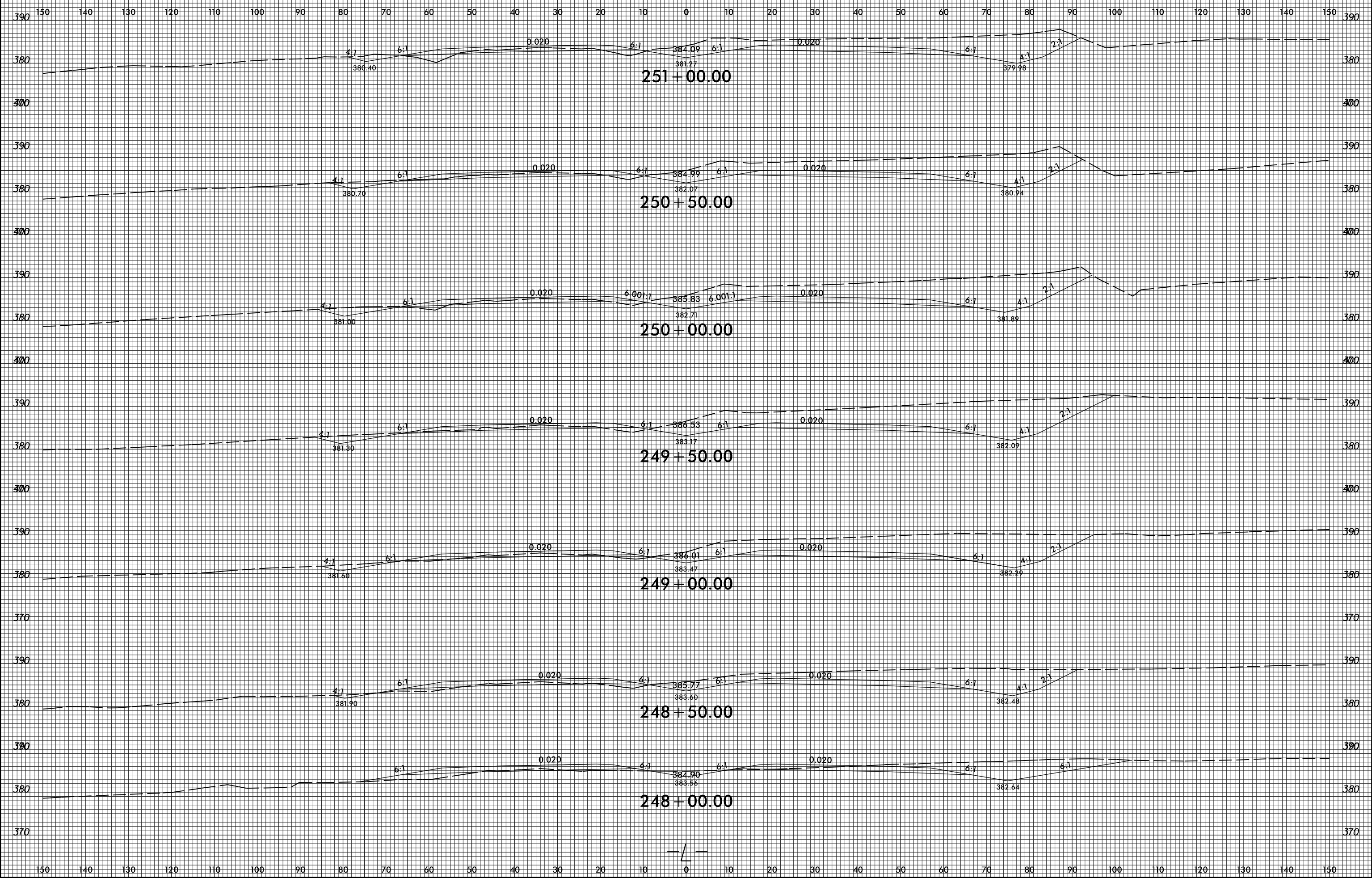

5/8/2018 8:15:36 AM \\s01\eng\ees01\40264654\R2814C_Rdy_xpl.cm.dgn

8/23/99



PROJ. REFERENCE NO.	SHEET NO.
R-2814C	X-71

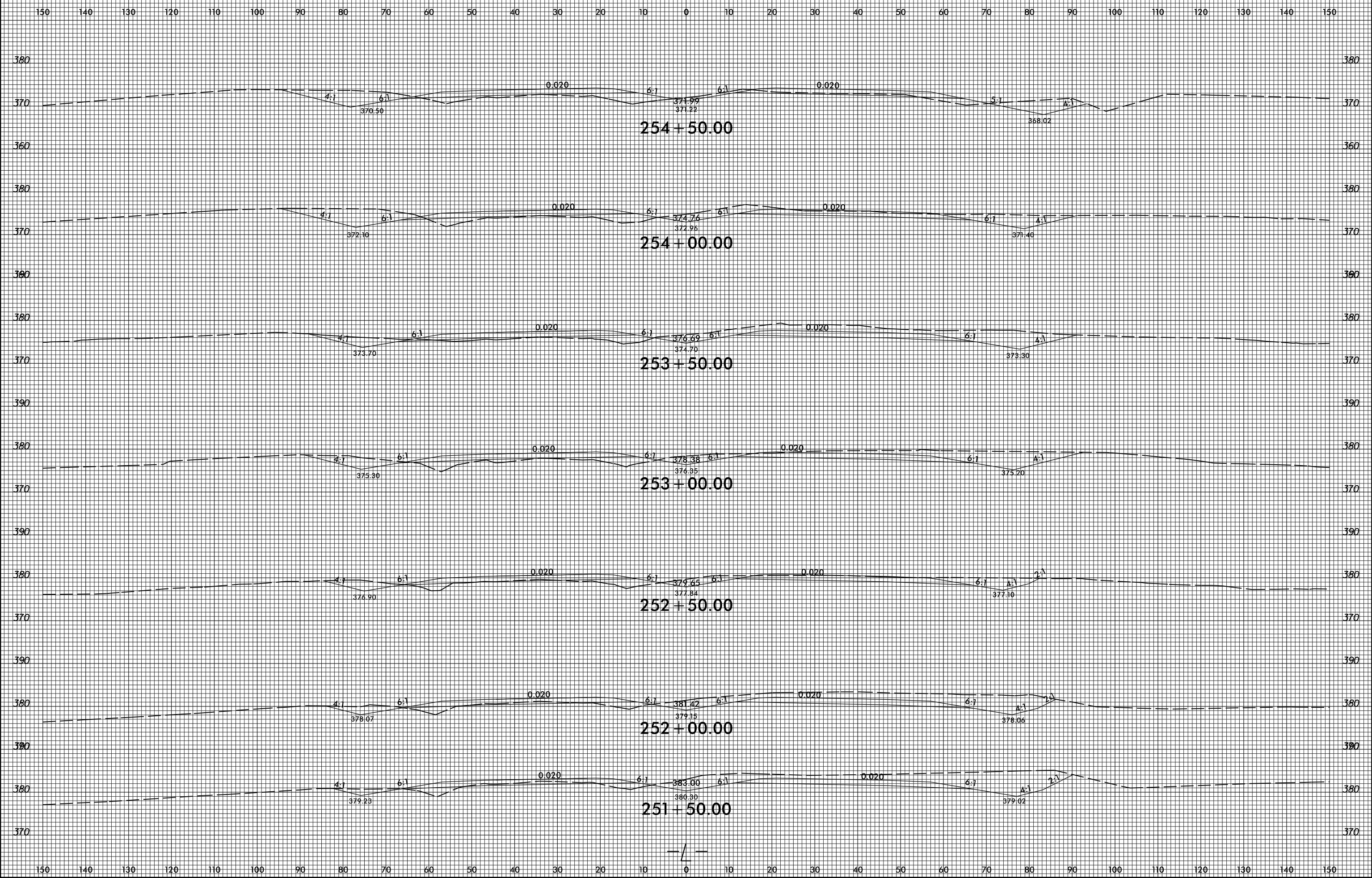

5/8/2018 8:25:10 AM \\s:\work\king\ees\01\40264654\R2814C_Rdy_xpl.cm.dgn

8/23/99

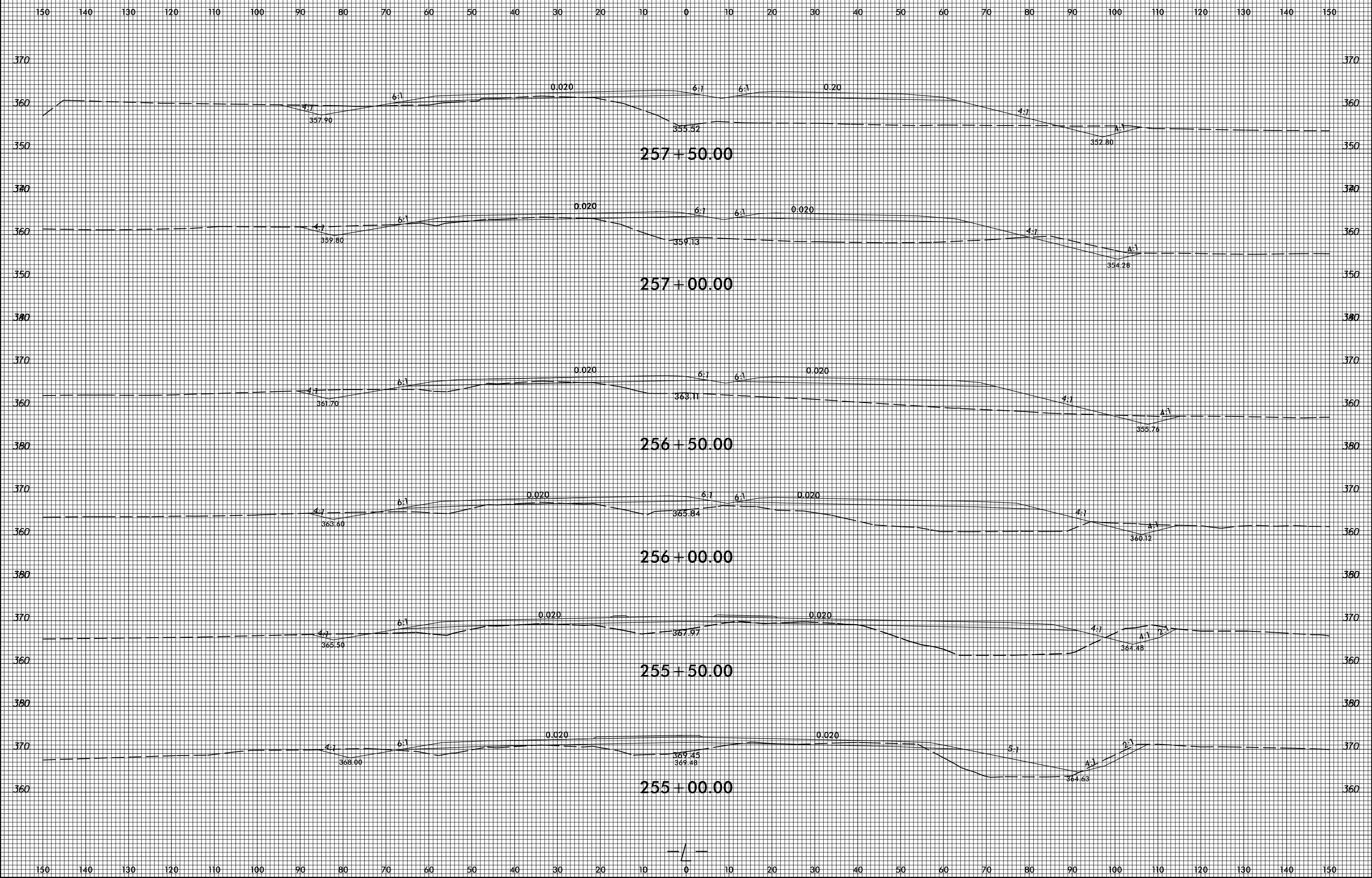

5/8/2018 8:25:23 AM \\s:\p\k\ng\ees\01\40264654\R2814C_Rdy_xpl_cm.dgn

8/23/99

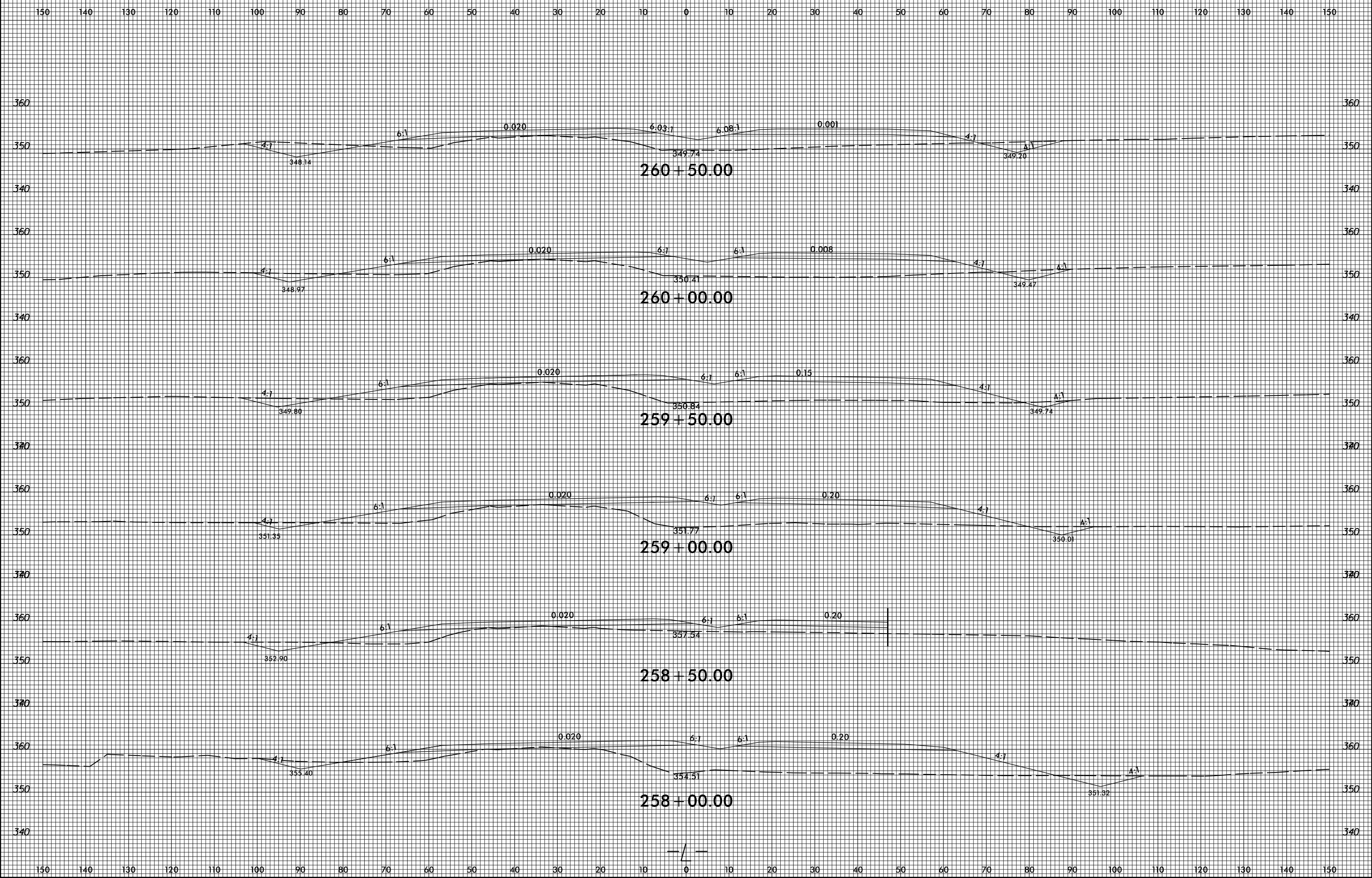

5/8/2018
S:\Projects\Kyring\ees01\40264654\R2814C_Rdy_xpl.cm.dgn
8:42:26 AM

8/23/99

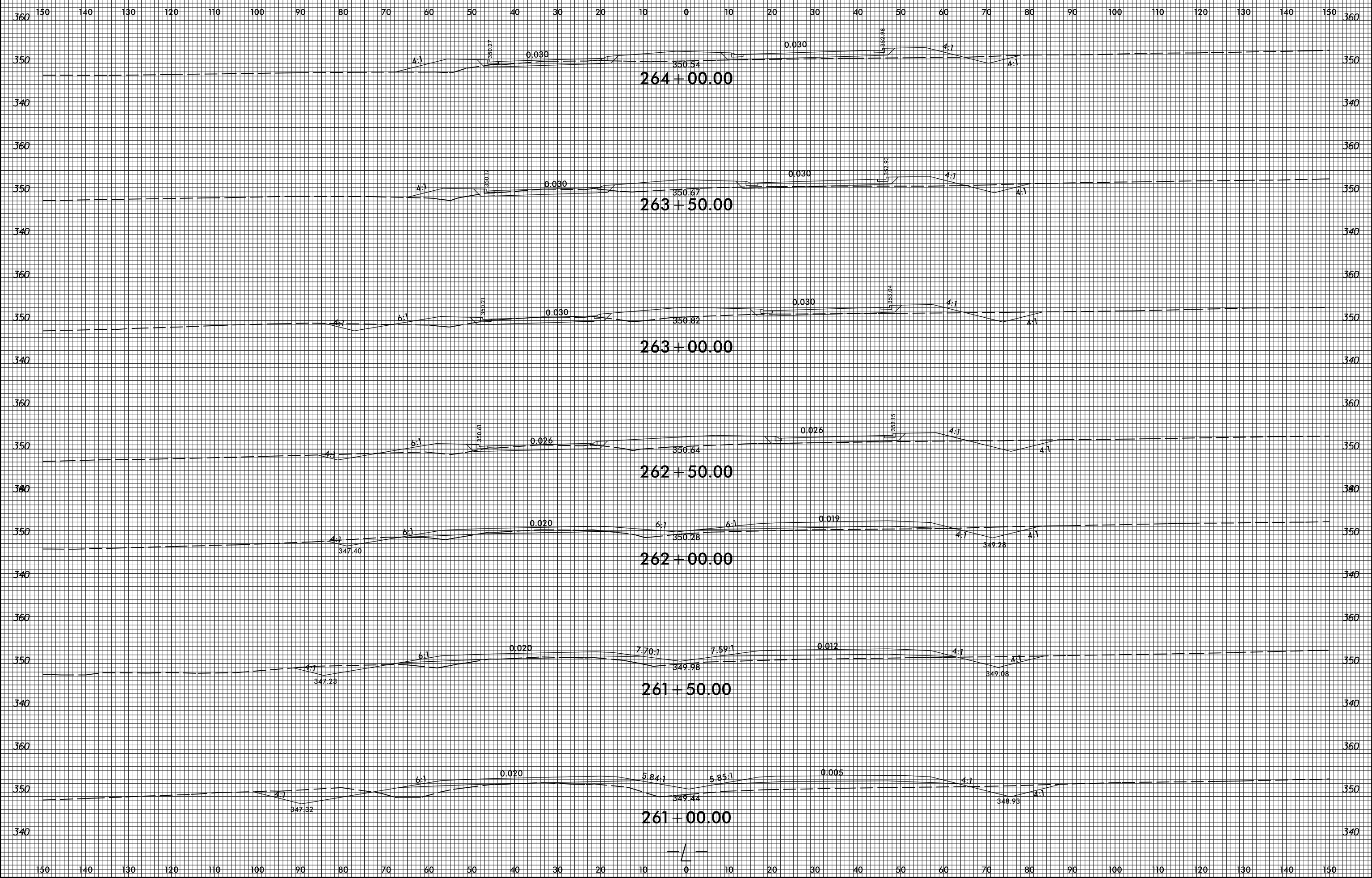

5/8/2018
 S:\Projects\Kyr\vees01\40264654\R2814C_Rdy_xpl.cm.dgn
 8:22:53 AM

8/23/99

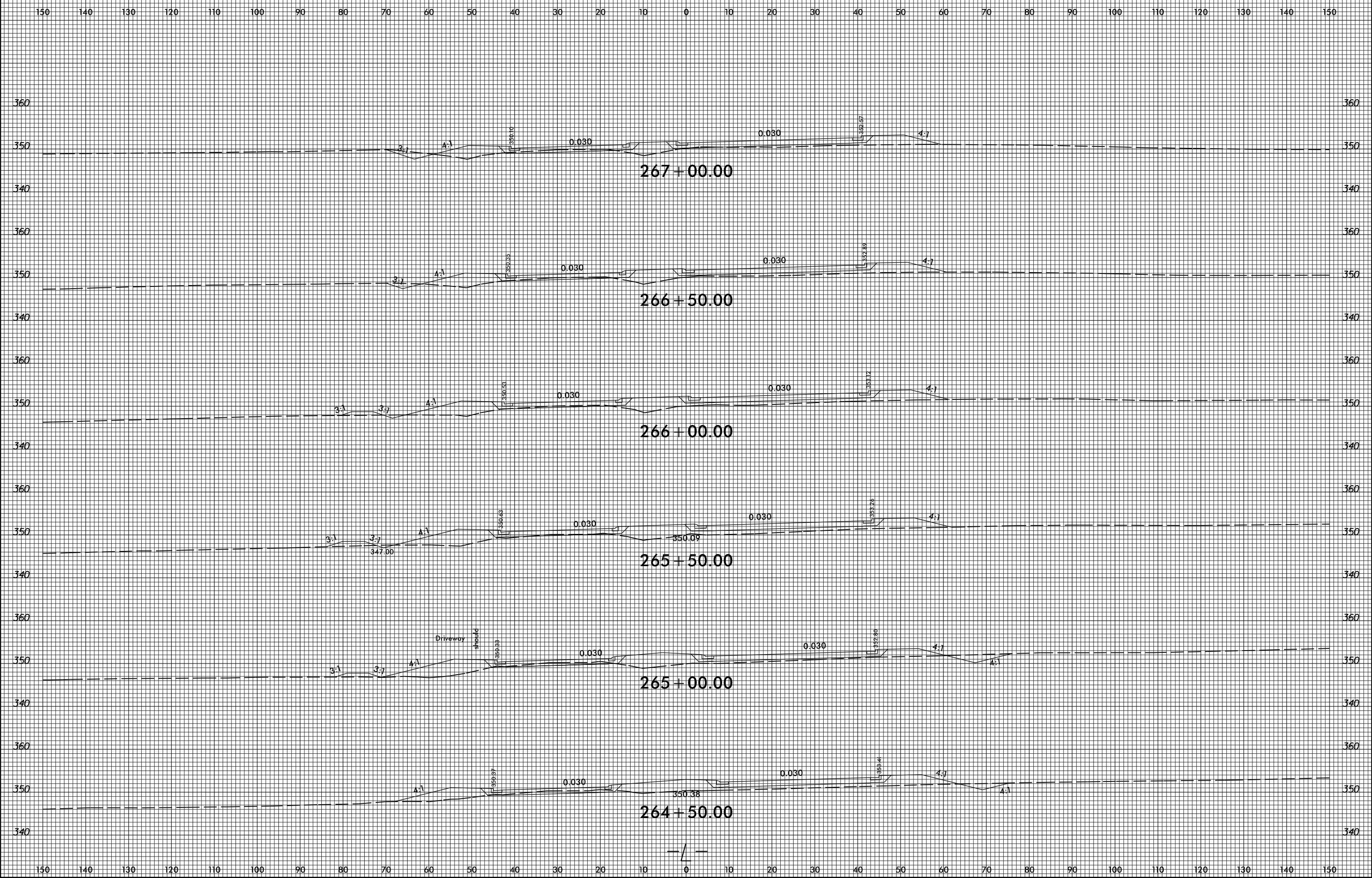

5/8/2018
S:\Projects\Kyring\ees\01\40264654\R2814C_Rdy_xpl.cm.dgn
3:43:26 AM

8/23/99

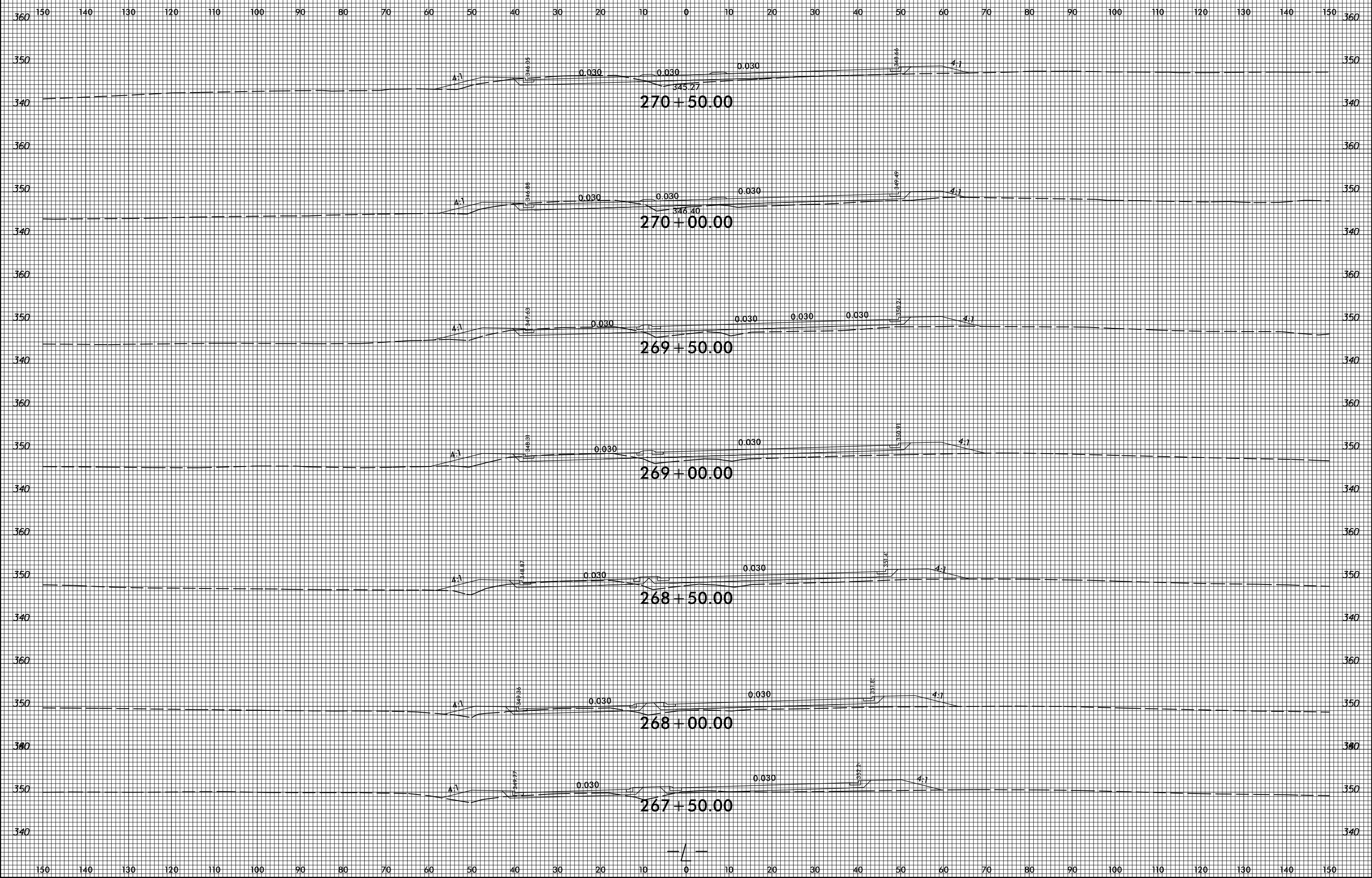

5/8/2018
S:\Projects\Kyr\g\ees\01\40264654\R2814C_Rdy_xpl.cm.dgn
14:32:44 AM

8/23/99



PROJ. REFERENCE NO.	SHEET NO.
R-2814C	X-77

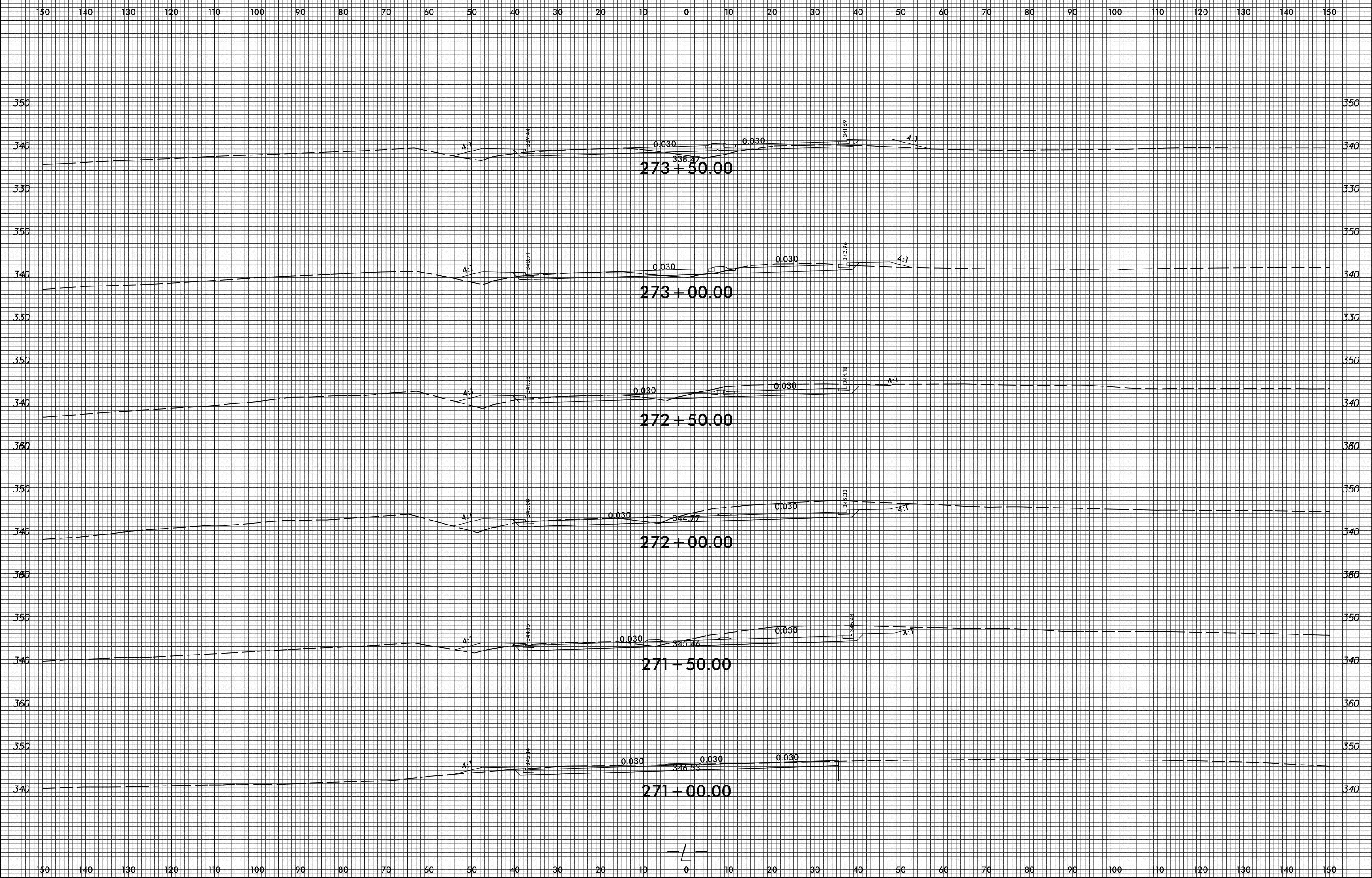

5/8/2018
 S:\Projects\Kyring\ees\01\40264654\R2814C_Rdy_xpl_cm.dgn
 8/23/99

8/23/99

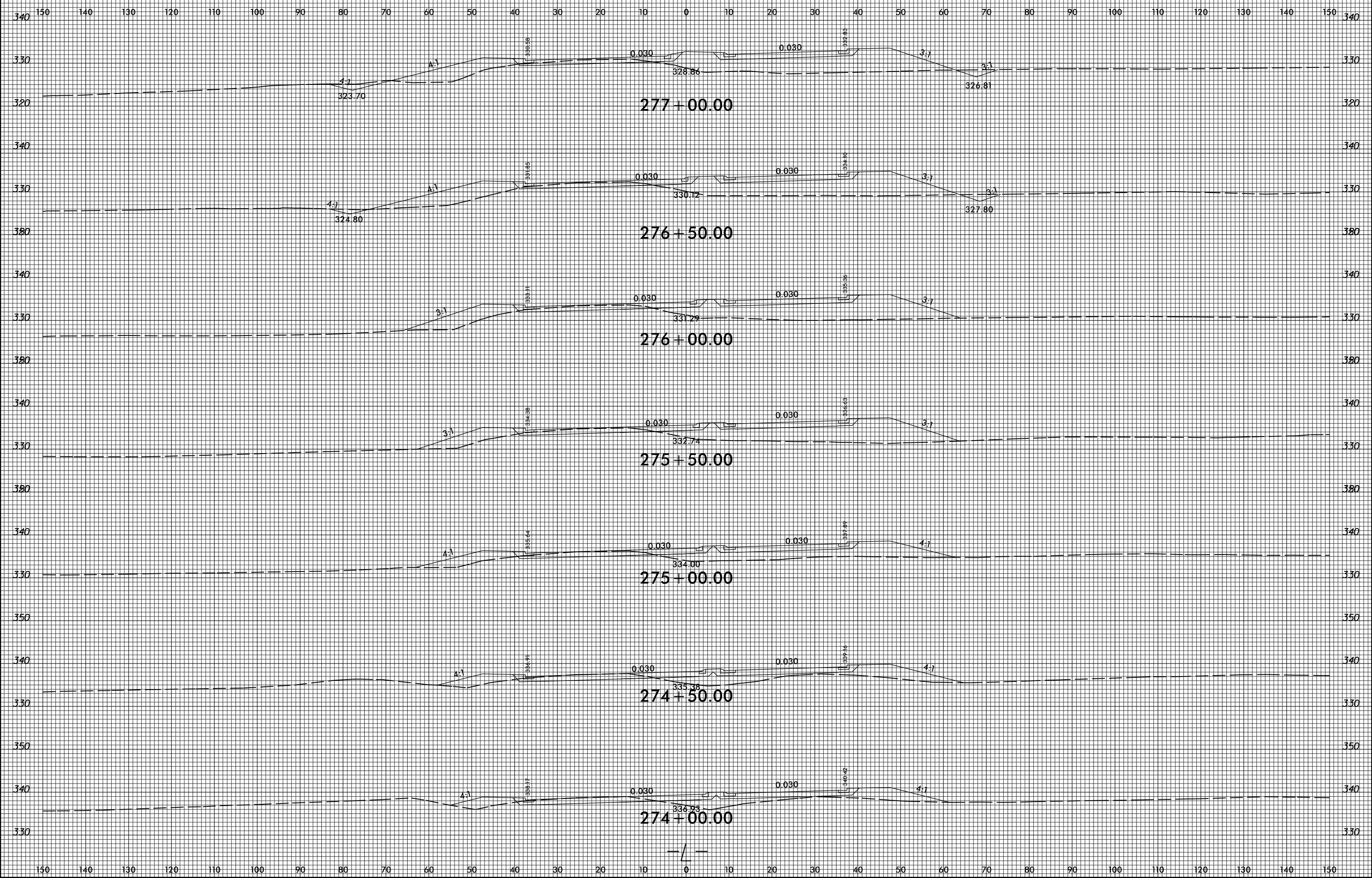

5/8/2018
S:\Projects\Kyr\g\ees\01\40264654\R2814C_Rdy_xpl.cm.dgn
3:43:52 AM

8/23/99

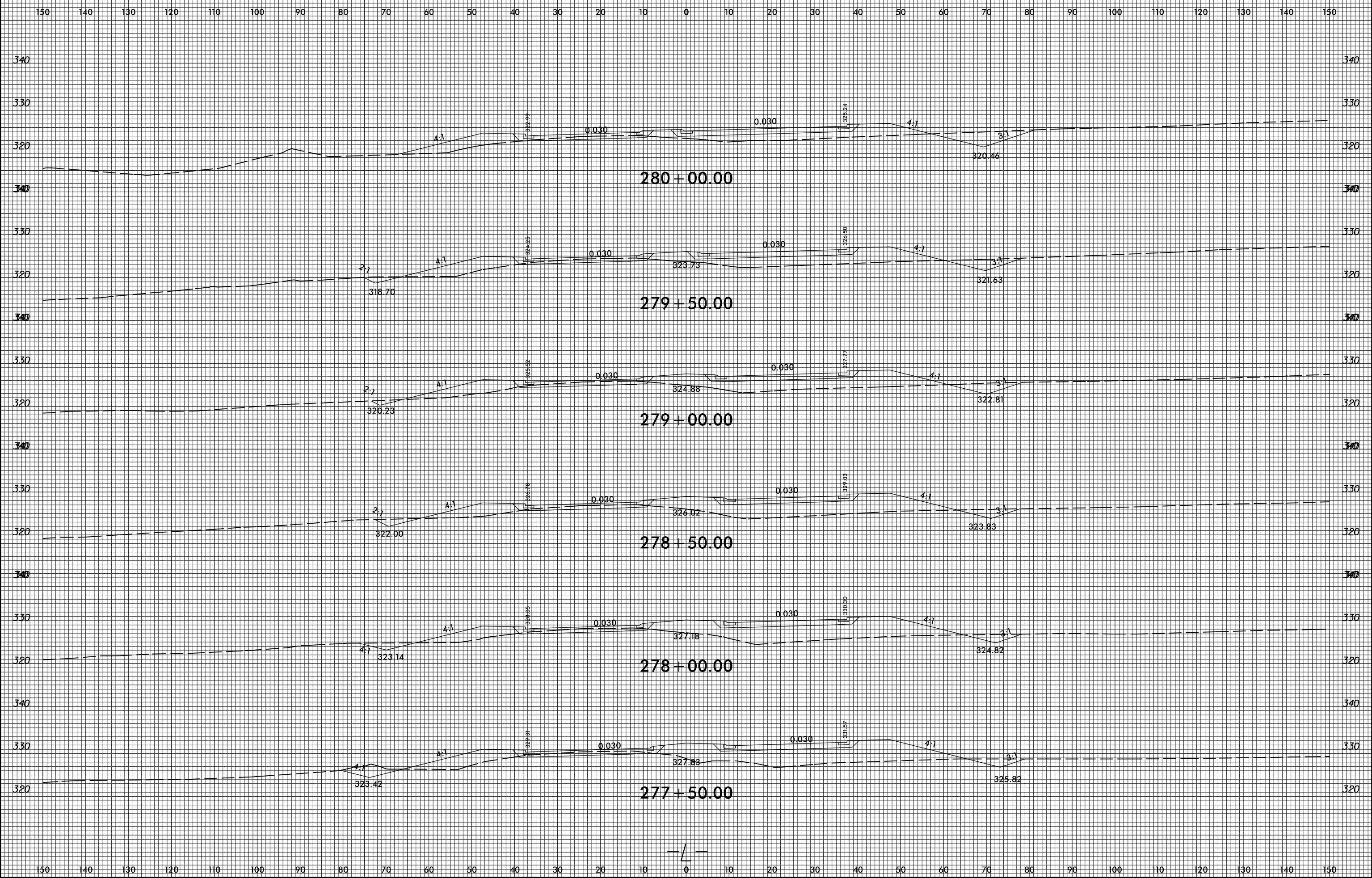

5/8/2018
S:\Projects\Kyr\g\ees\01\40264654\R2814C_Rdy_xpl_cm.dgn
11:25 AM

8/23/99

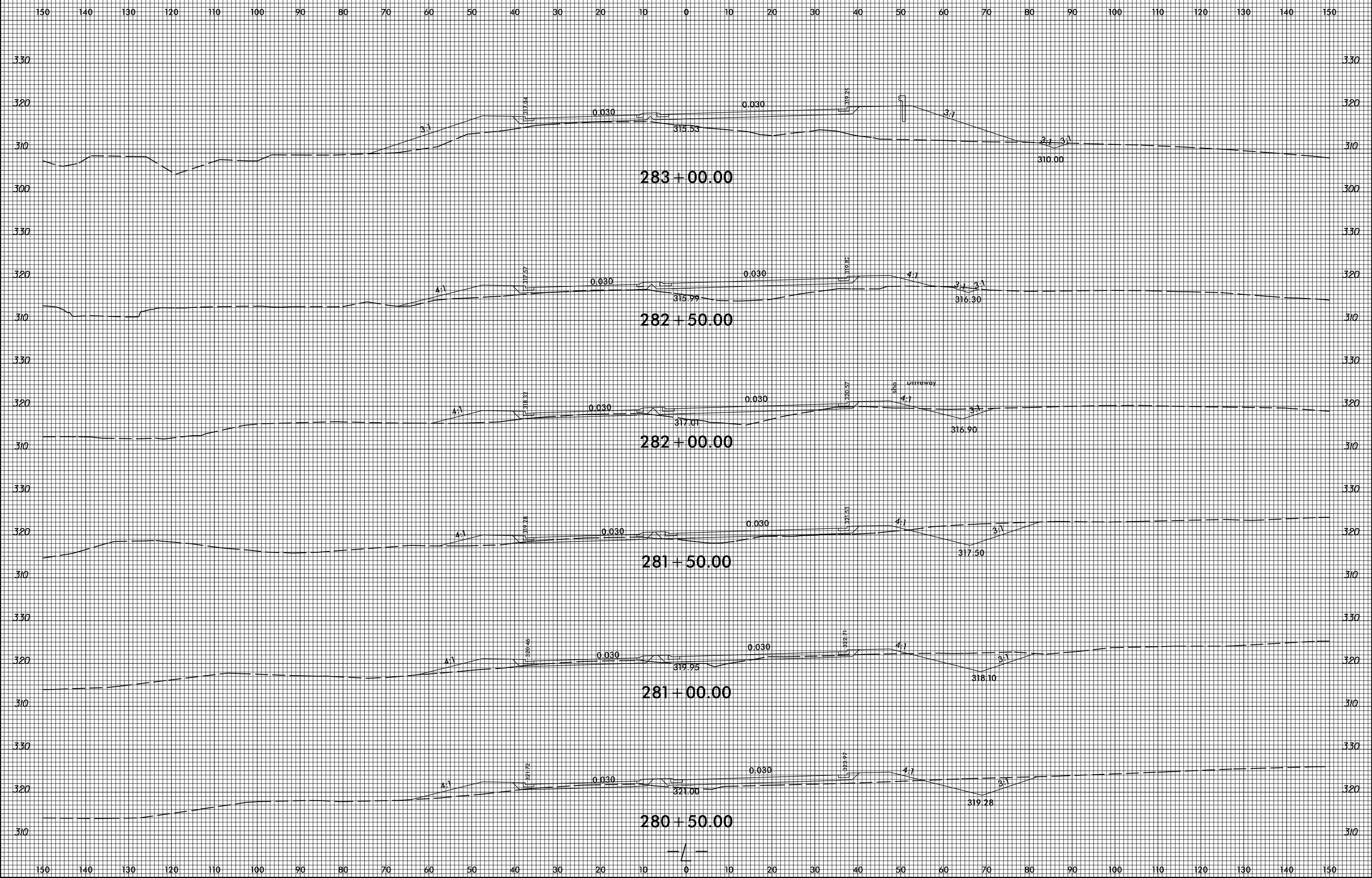

5/8/2018
S:\Projects\K1ng\ees\01\40264654\R2814C_Rdy_xpl.cm.dgn
11:41:13 AM

8/23/99

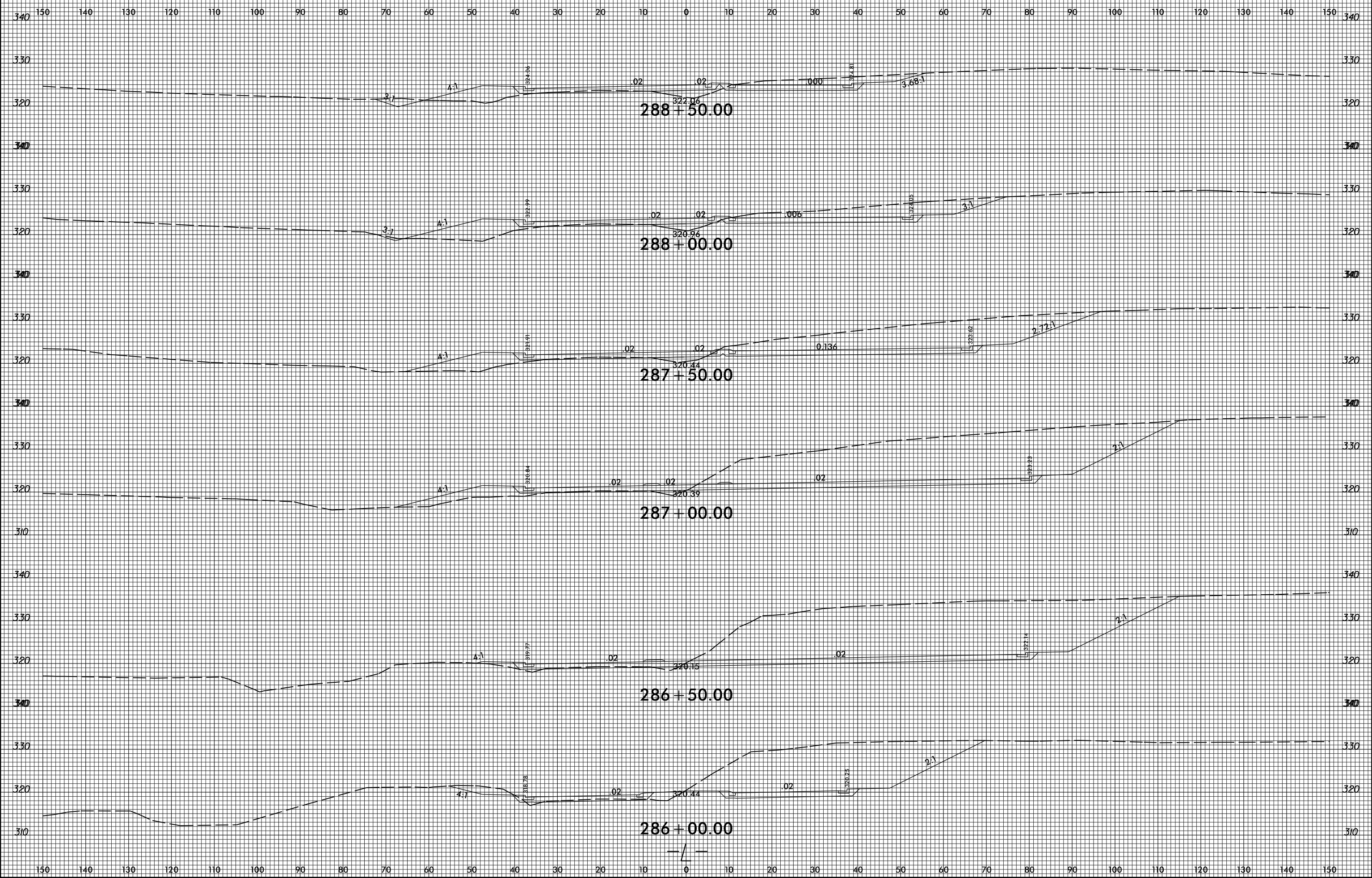

5/8/2018
S:\pwr\kryg\ees01\40264654\R2814C_Rdy_xpl_cm.dgn
3:44:16 AM

8/23/99

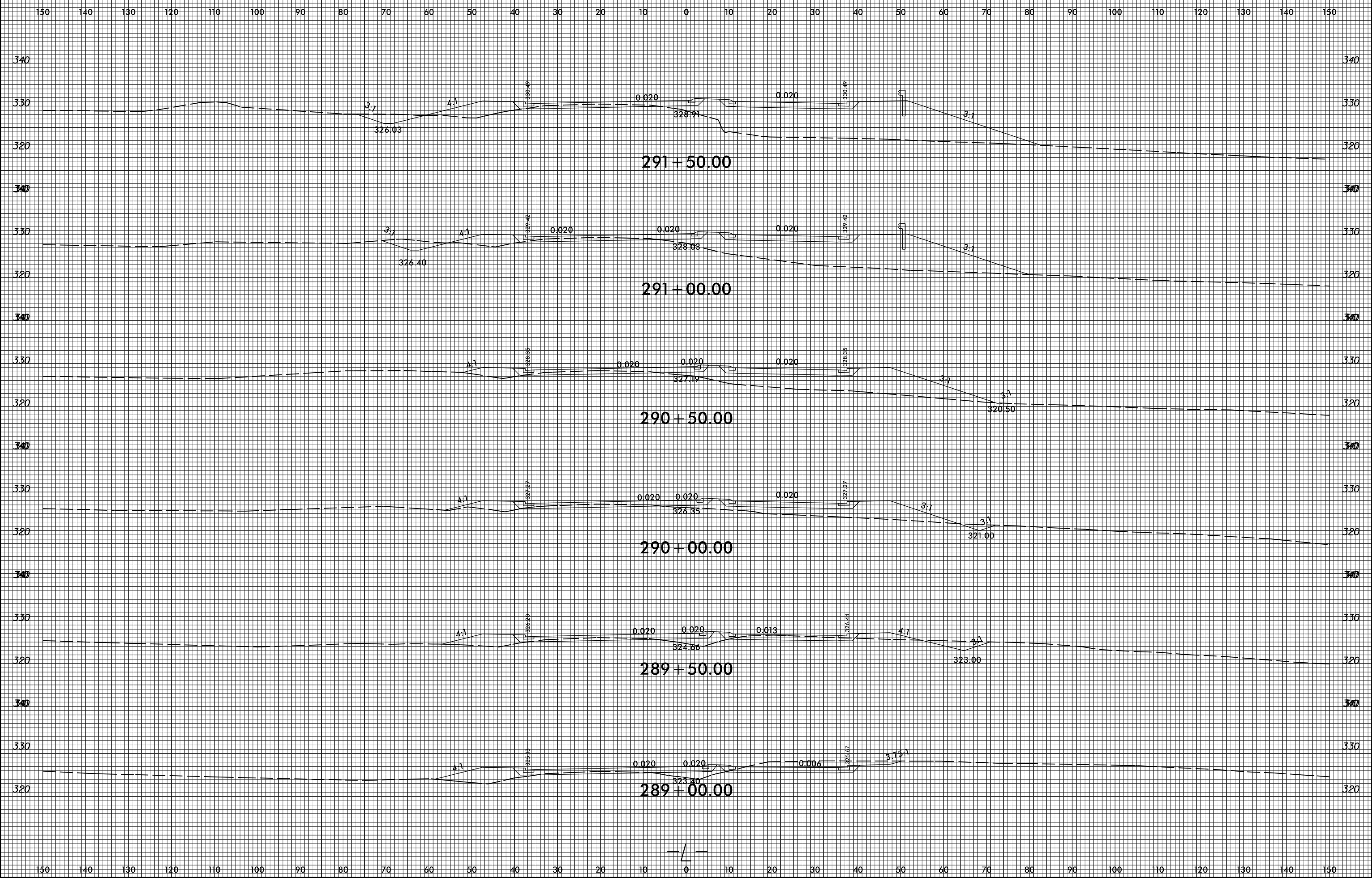

5/8/2018
9:25:59 AM
S:\Projects\Kyr\g\ees\01\40264654\R2814C_Rdy_xpl_cm.dgn

8/23/99

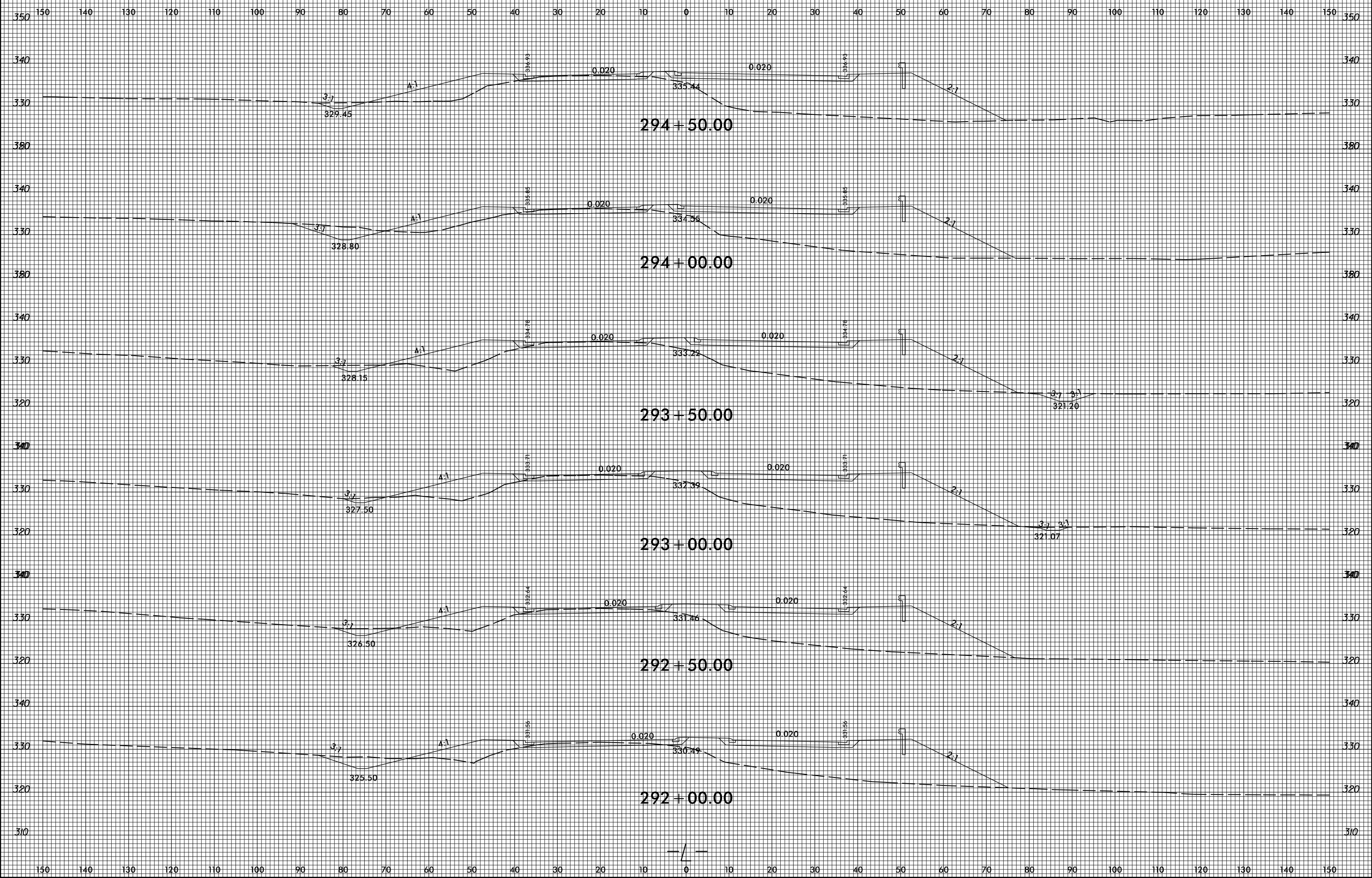

5/8/2018
S:\BMC\K1ng\ees\01\40264654\R2814C_Rdy_xpl_cm.dgn
8/23/99

8/23/99

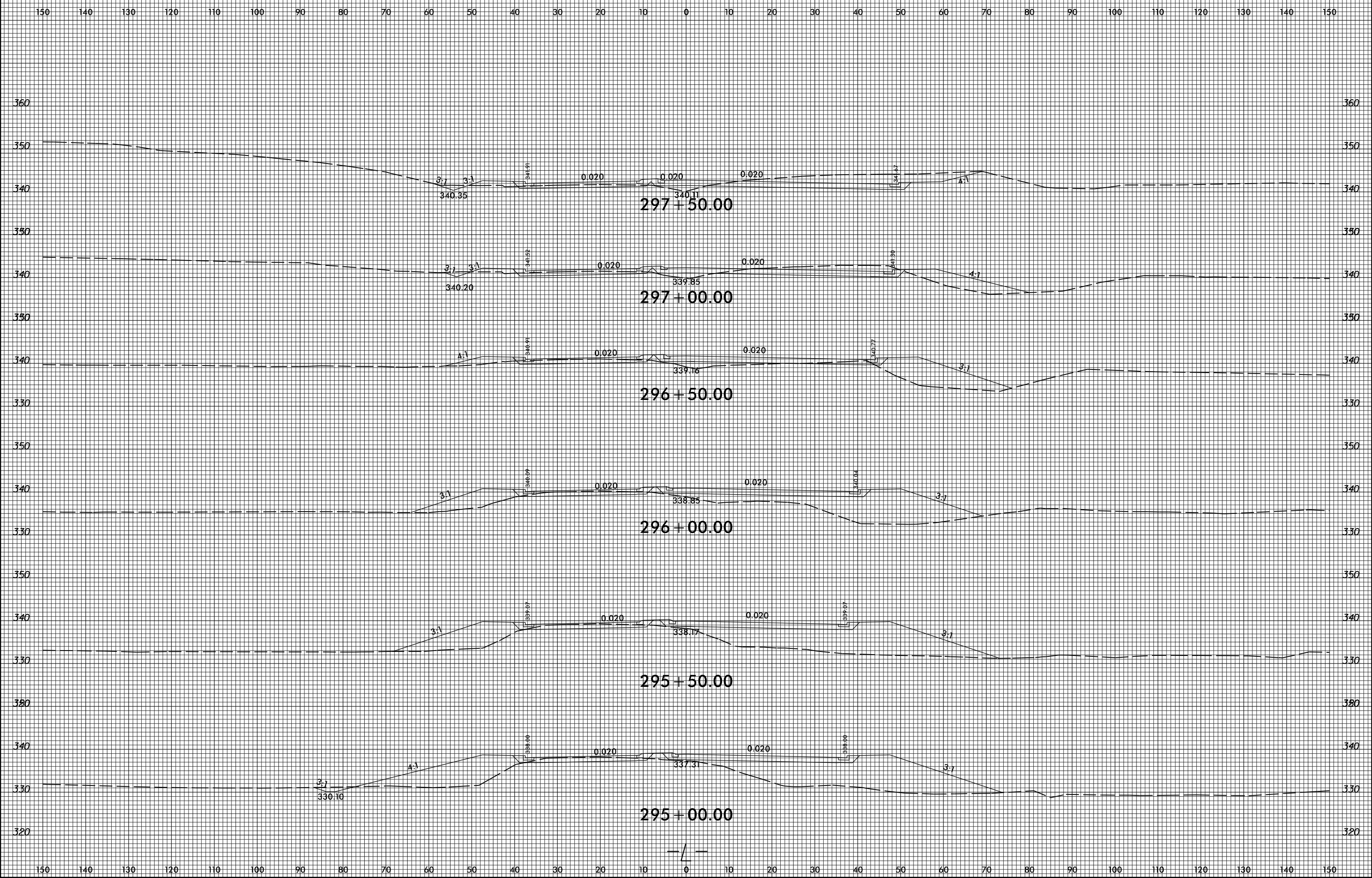

5/8/2018
S:\BWS\Kyr\veest01\40264654\R2814C_Rdy_xpl.cm.dgn
8/23/99

8/23/99

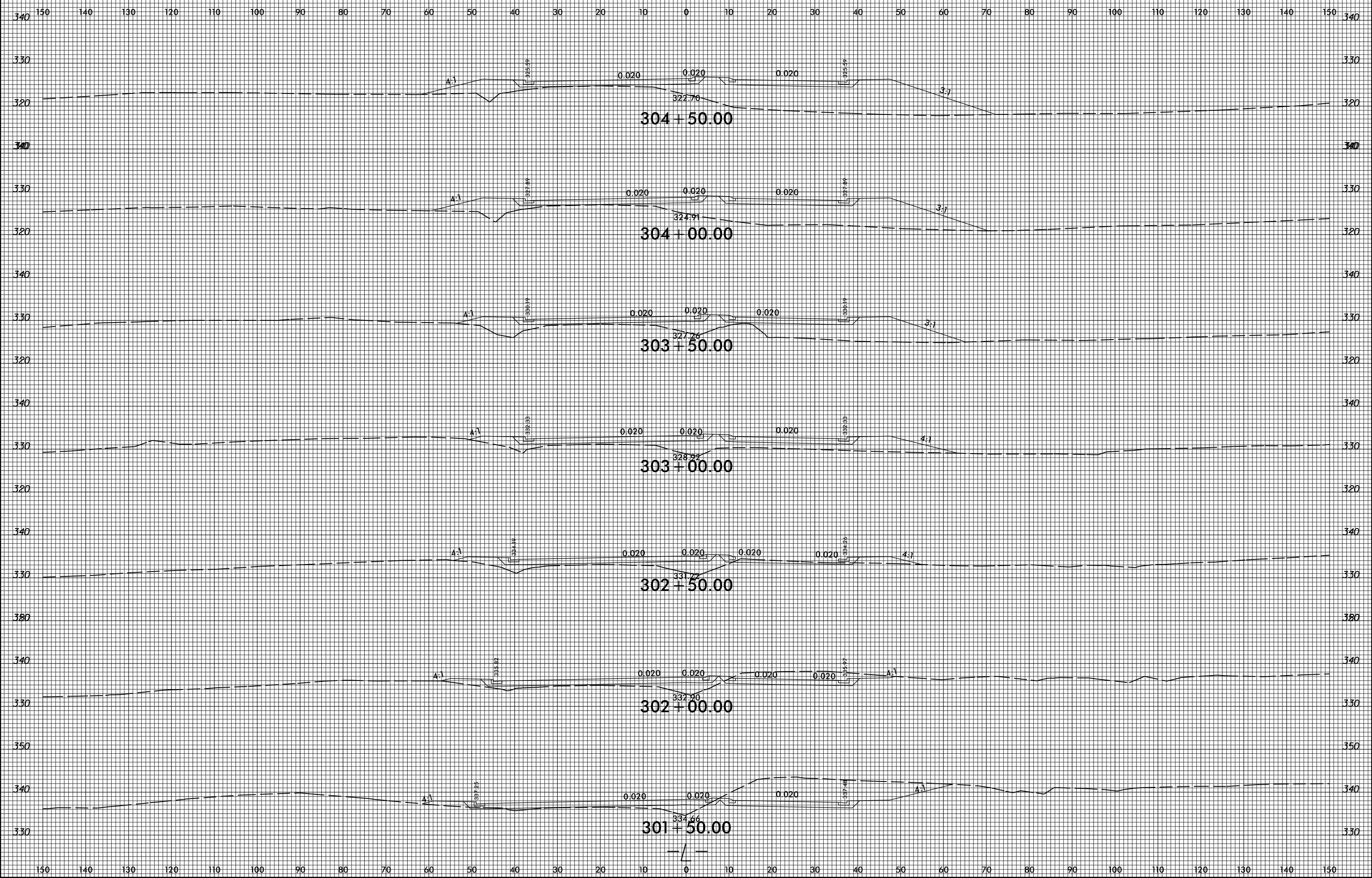

5/8/2018
S:\Projects\Kyr\g\ees\01\40264654\R2814C_Rdy_xpl.cm.dgn
3:42:26 AM

8/23/99

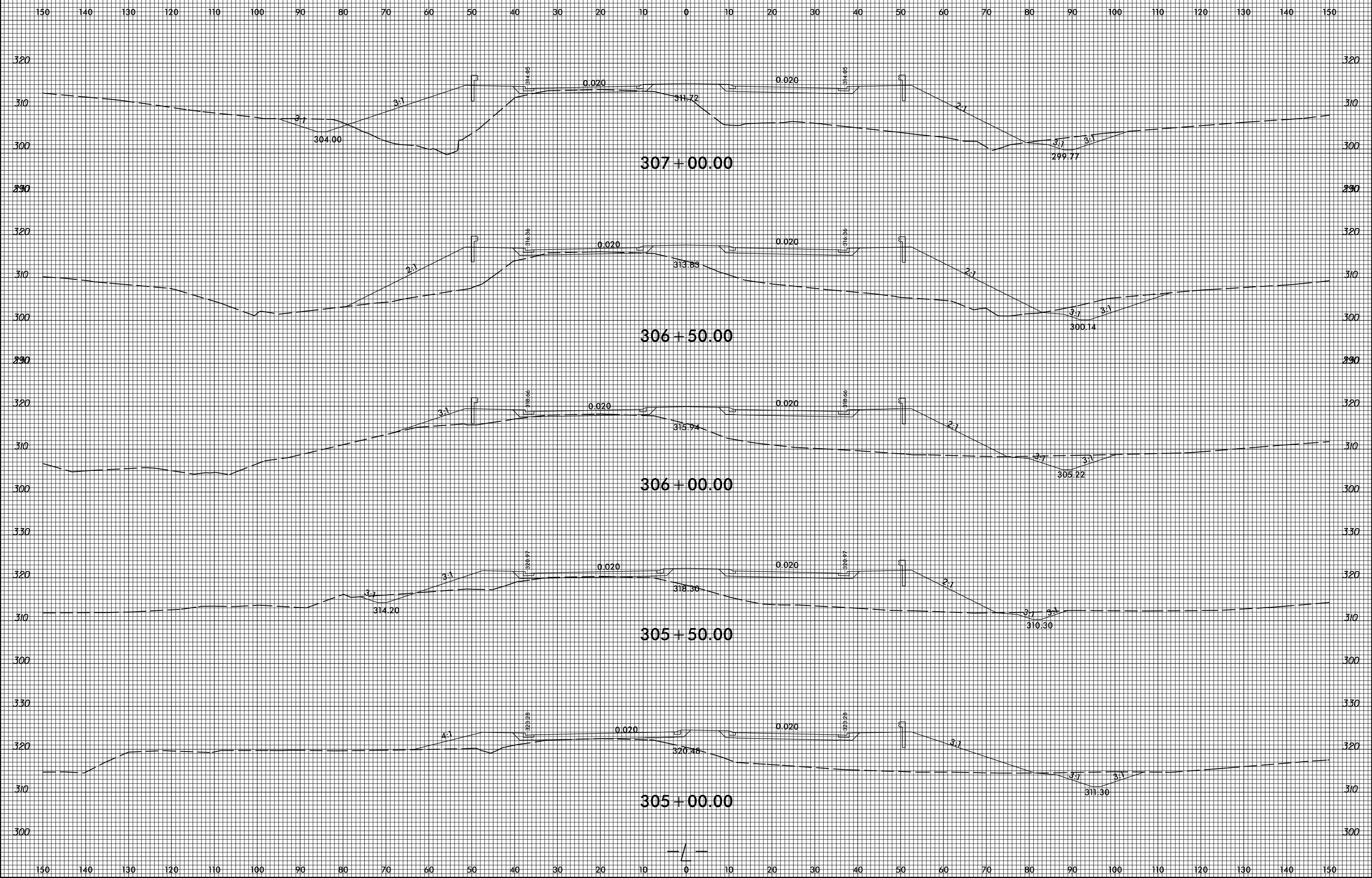

5/8/2018 8:58:11 AM \\s:\work\ing\ees\01\40264654\R2814C_Rdy_xpl.cm.dgn

8/23/99

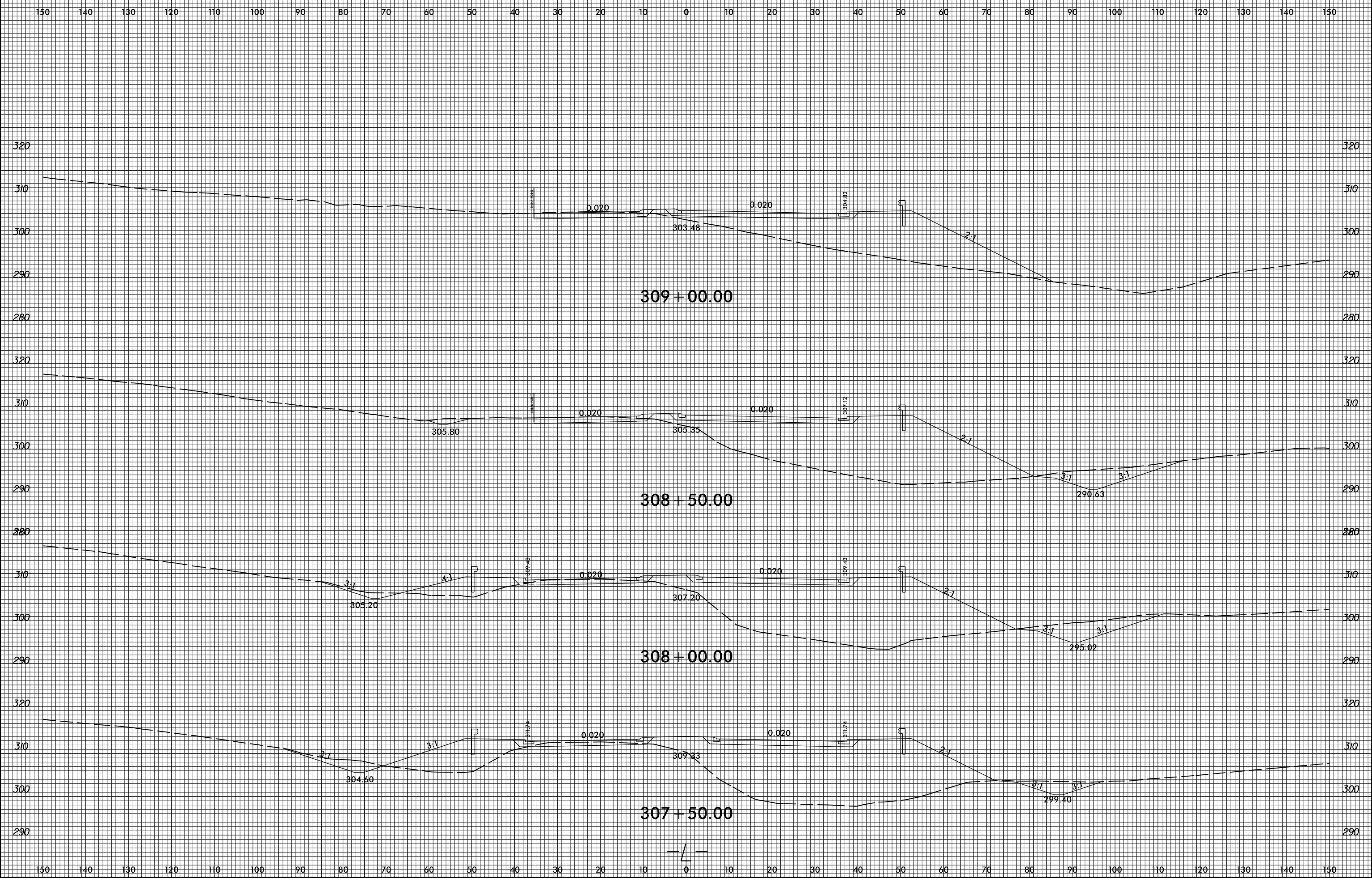

5/8/2018
S:\Projects\2018\20180825\20180825.dgn

8/23/99

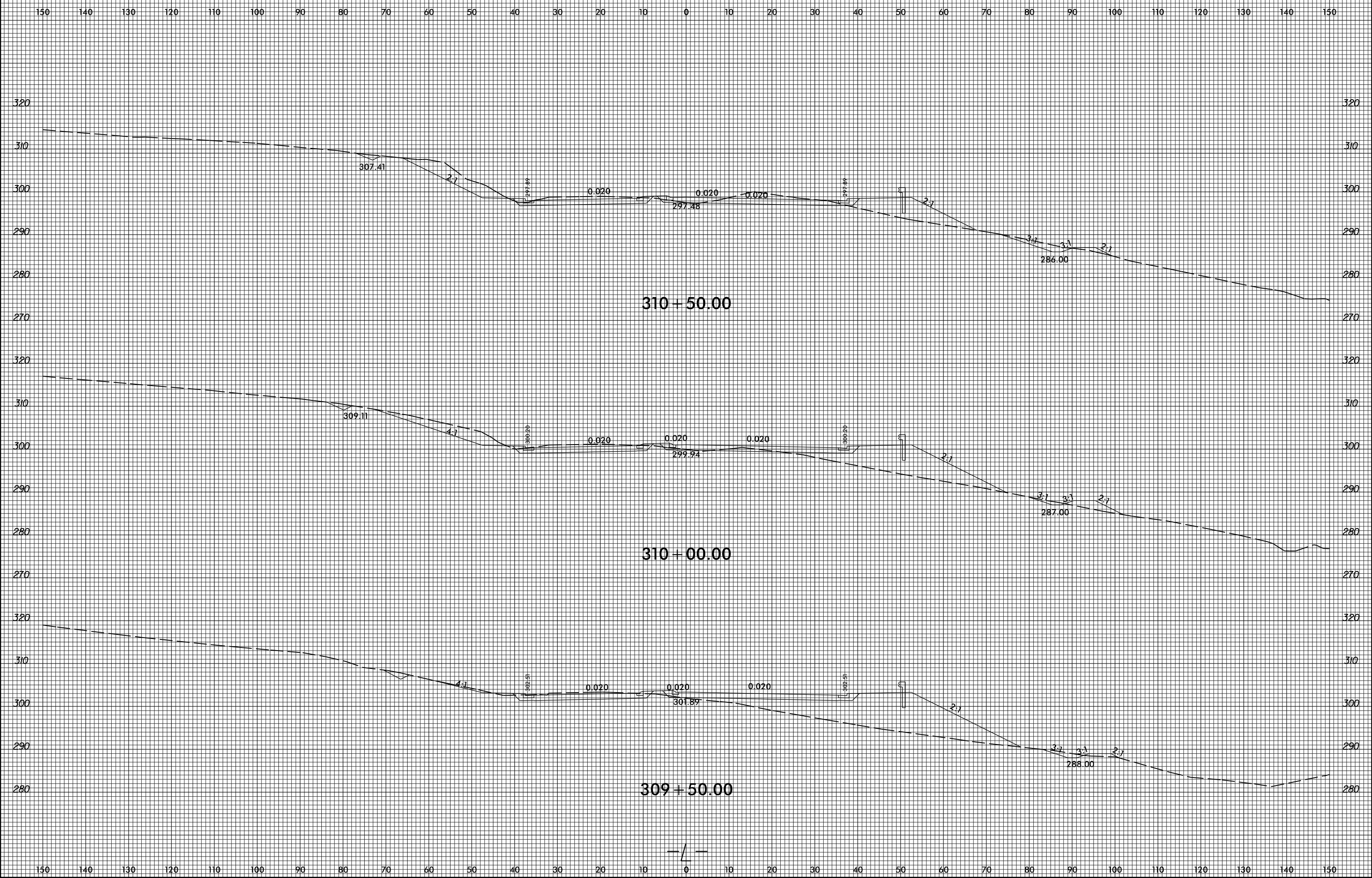

5/8/2018
S:\Projects\Kyr\g\ees\01\40264654\R2814C_Rdy_xpl.cm.dgn
14:25:57 AM

8/23/99

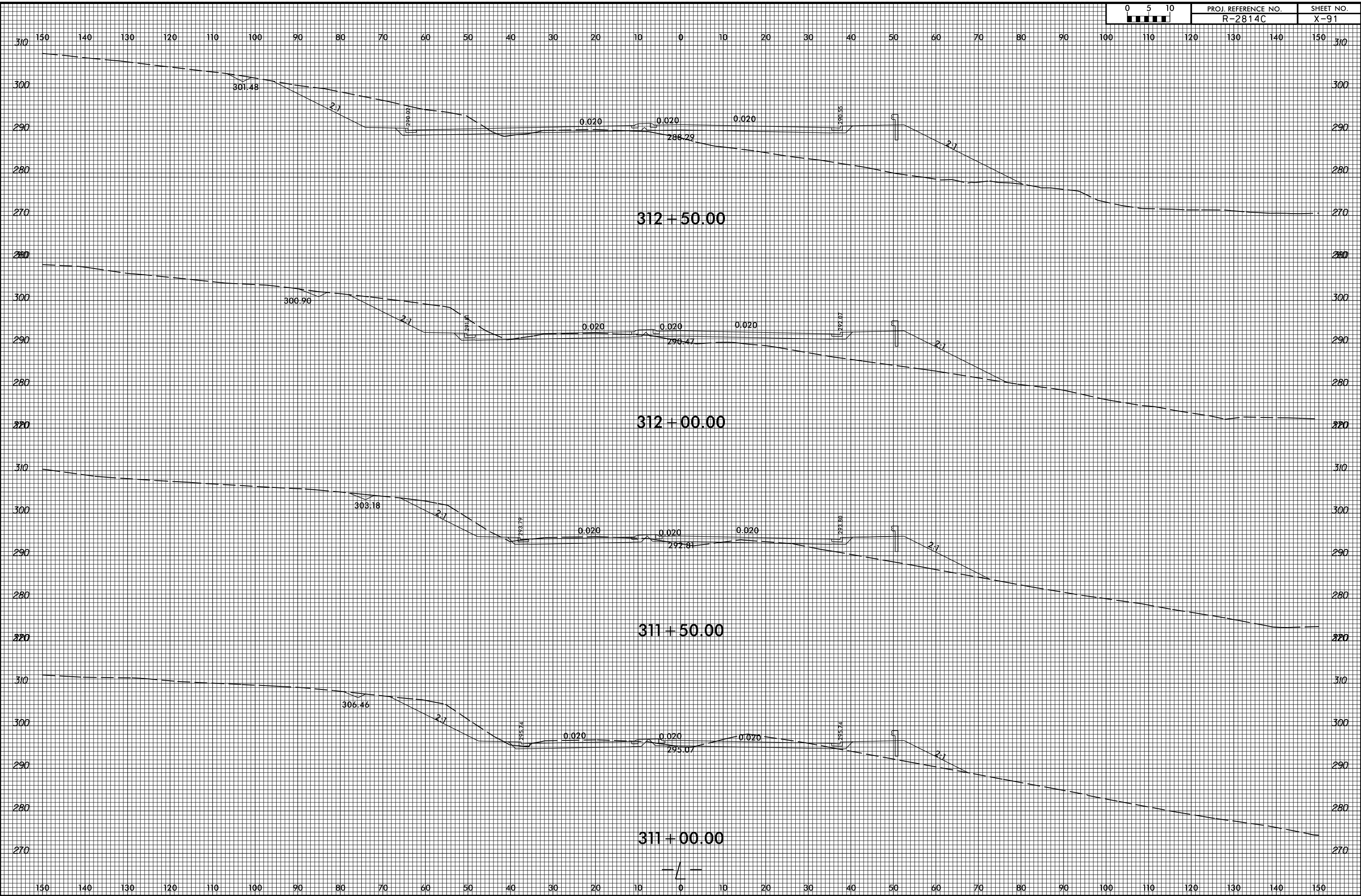

5/8/2018
S:\Projects\Kyring\ees\01\40264654\R2814C_Rdy_xpl_cm.dgn
14:52:56 AM

8/23/99

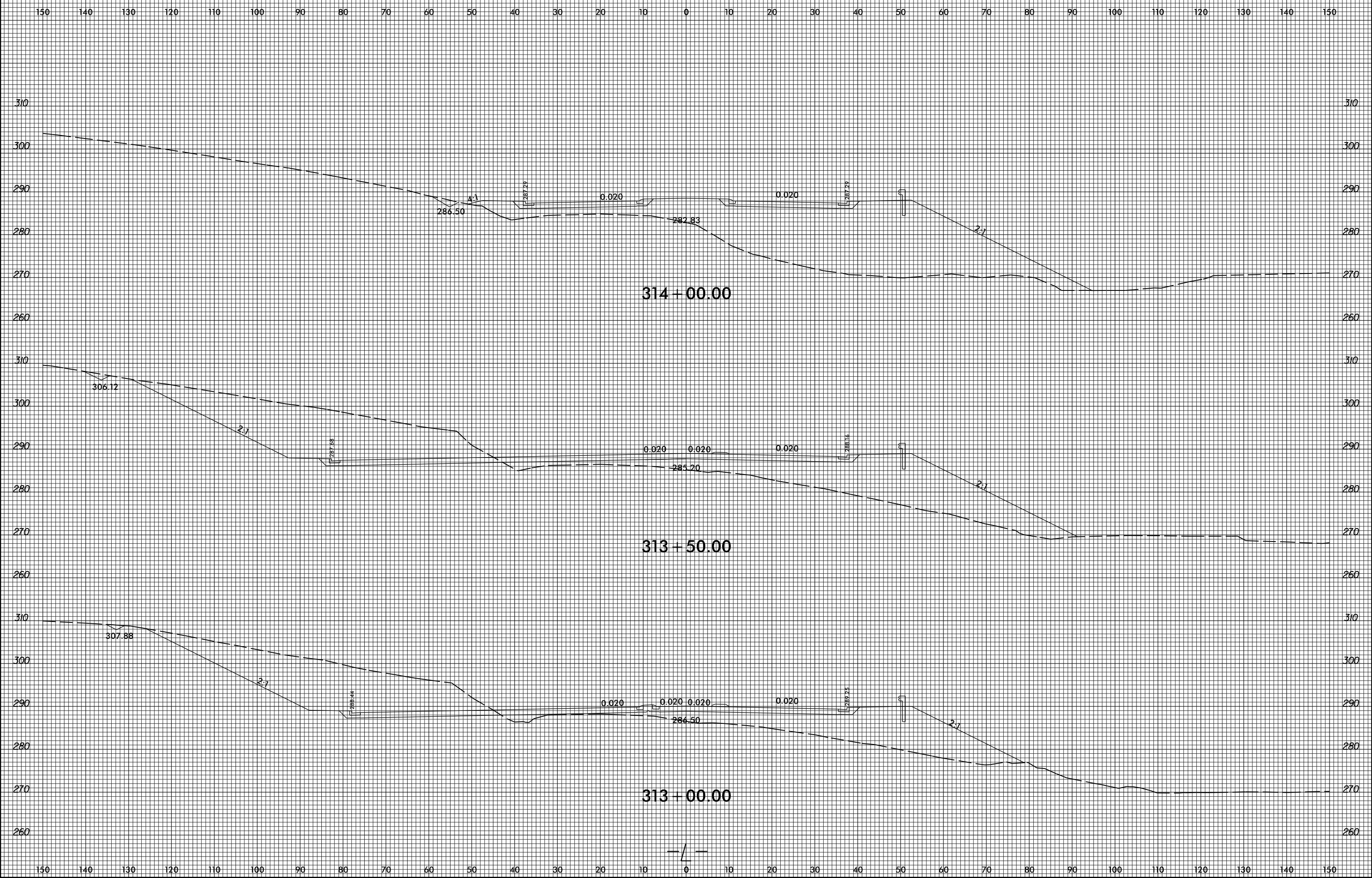

5/8/2018 8:57:11 AM G:\pwworking\ees01\40264654\R2814C.Rdy_xpl.cm.dgn

8/23/99

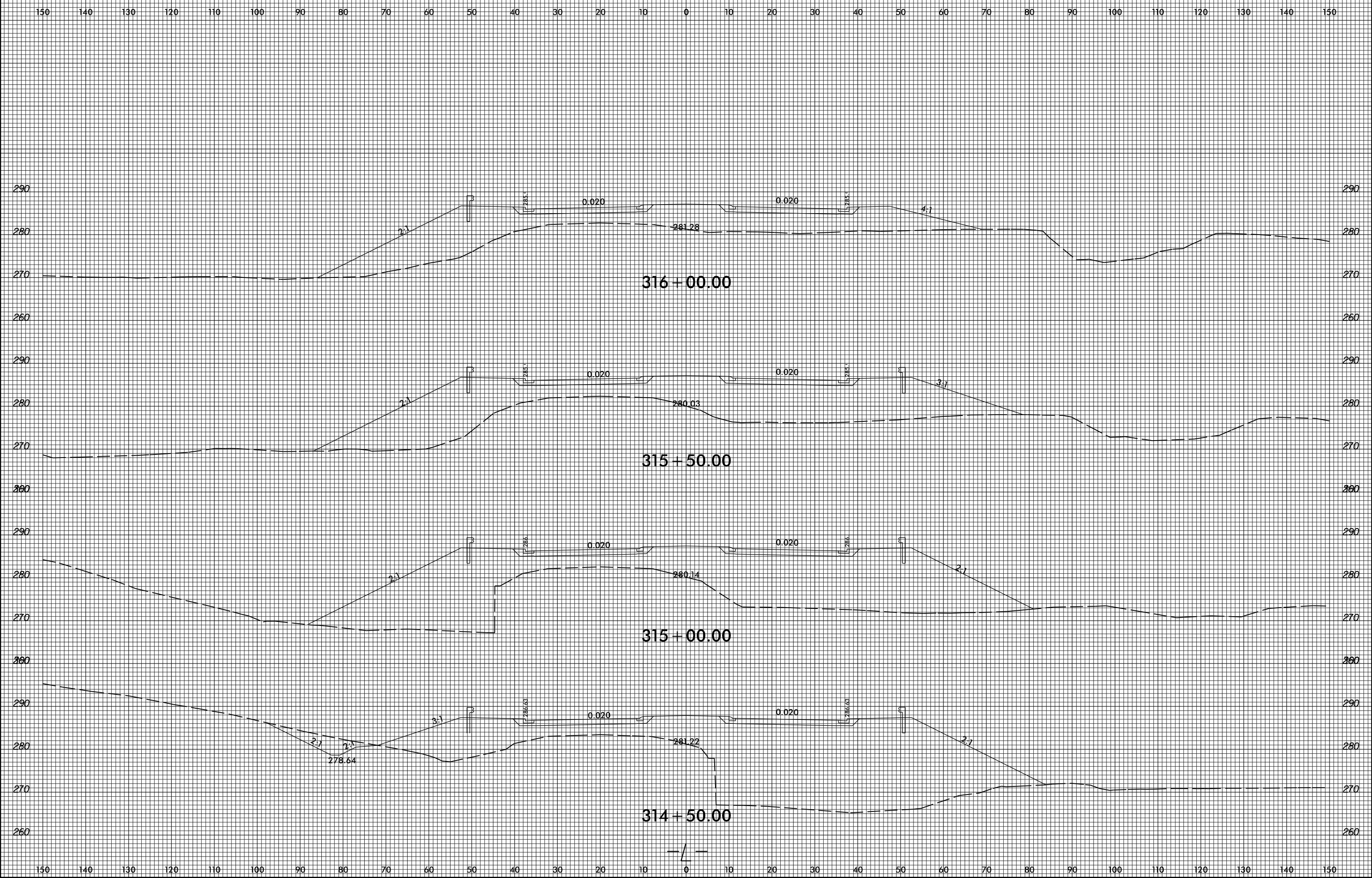

5/8/2018 8:47:25 AM S:\pwworking\ees01\40264654\R2814C_Rdy_xpl.cm.dgn

8/23/99

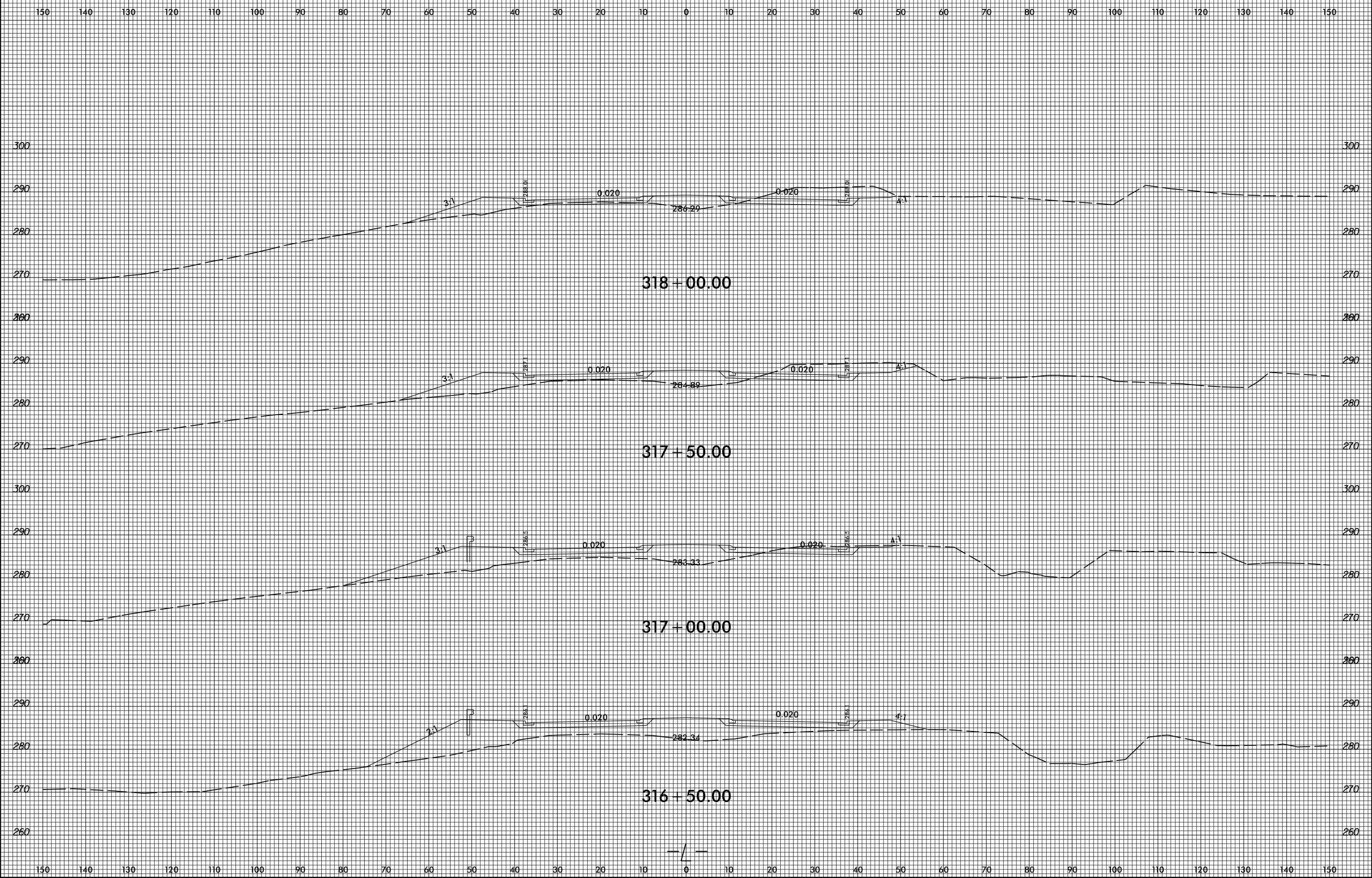

5/8/2018 9:59:41 AM \\s01\p01\proj\2814C\2814C_Rdy_xpl_cm.dgn

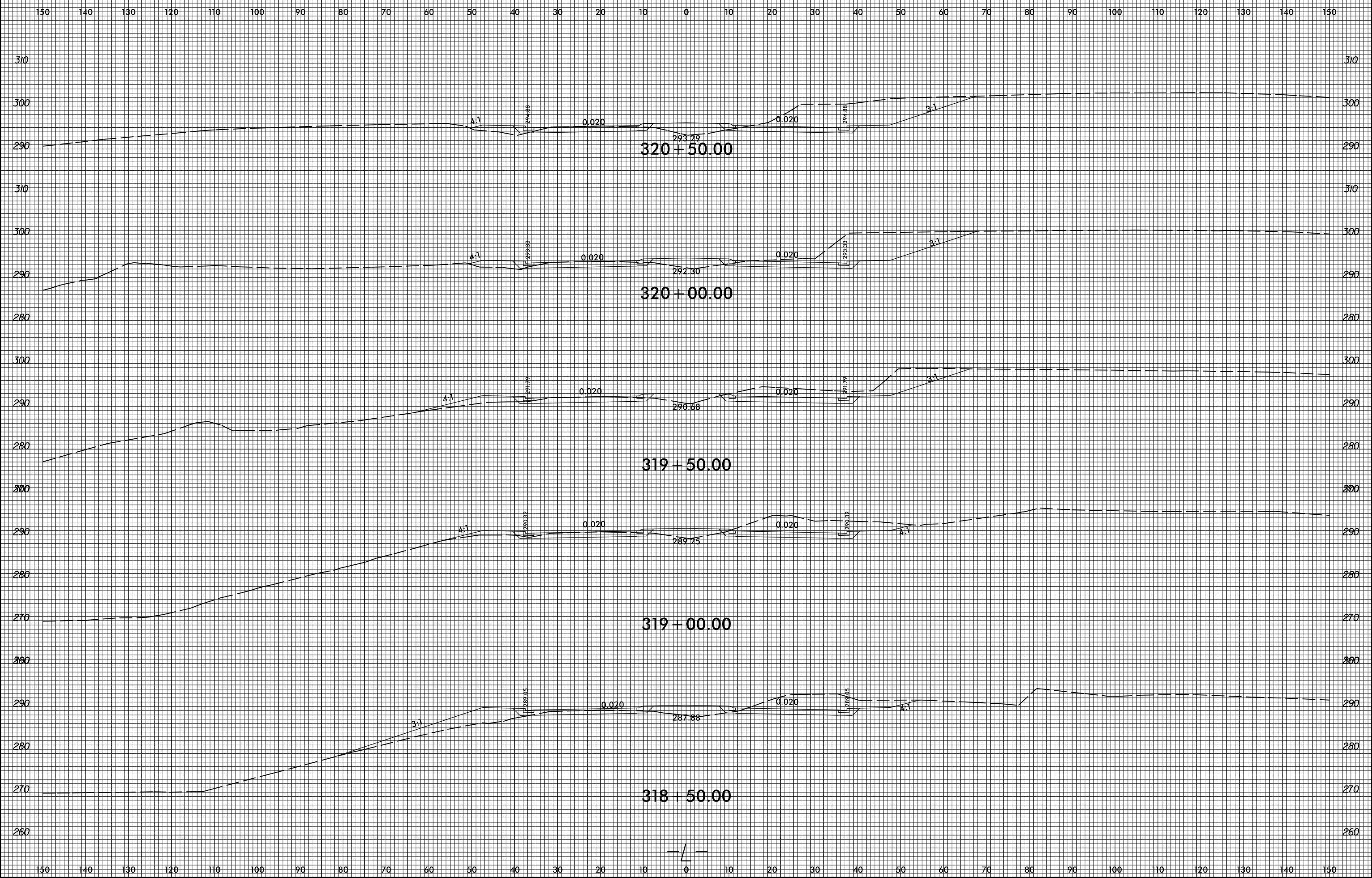

8/23/99

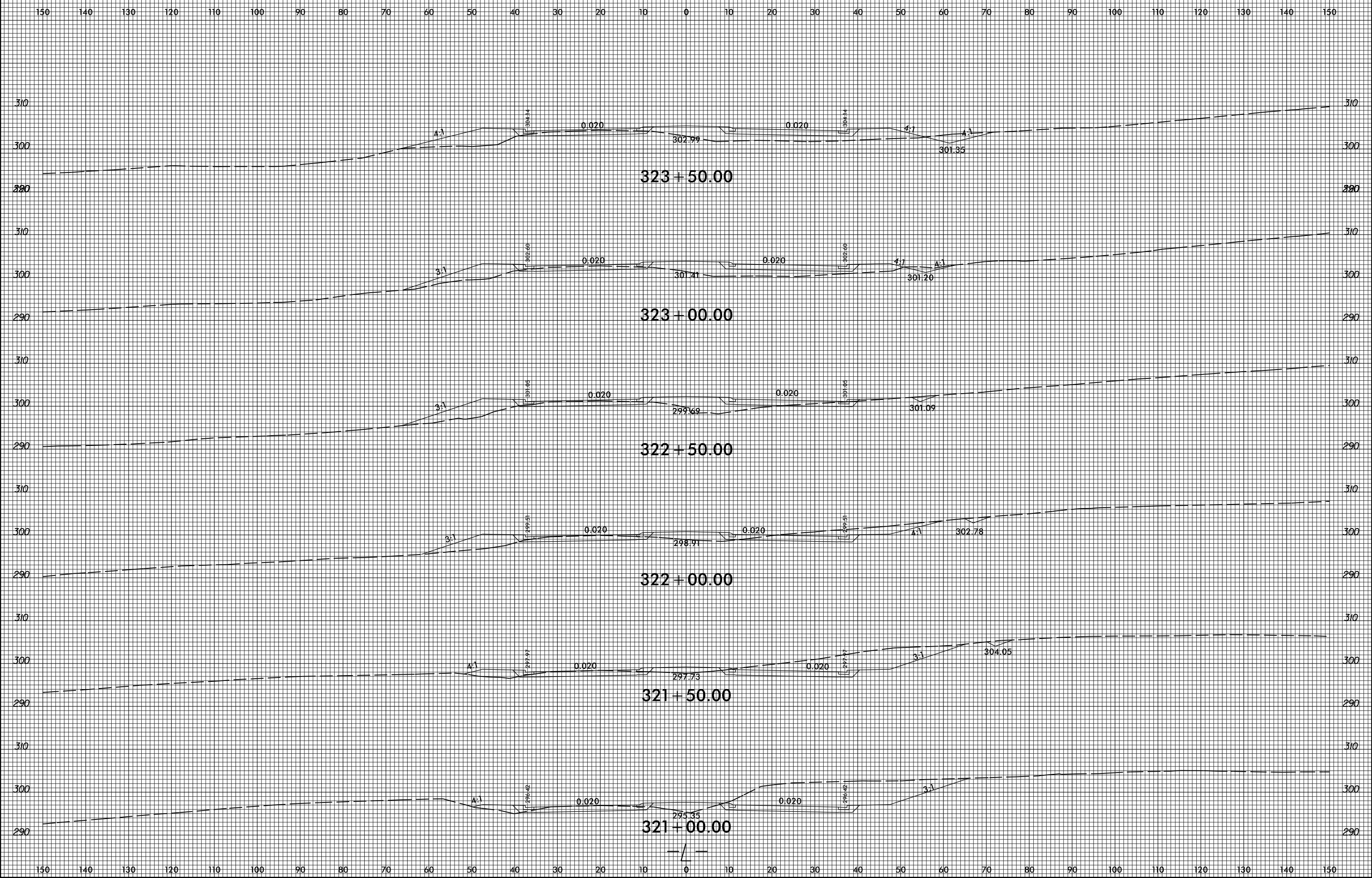

5/8/2018 8:55 AM C:\Users\Kyr\OneDrive\Documents\2814C_Rdy_xpl.cm.dgn

8/23/99



PROJ. REFERENCE NO.	SHEET NO.
R-2814C	X-97

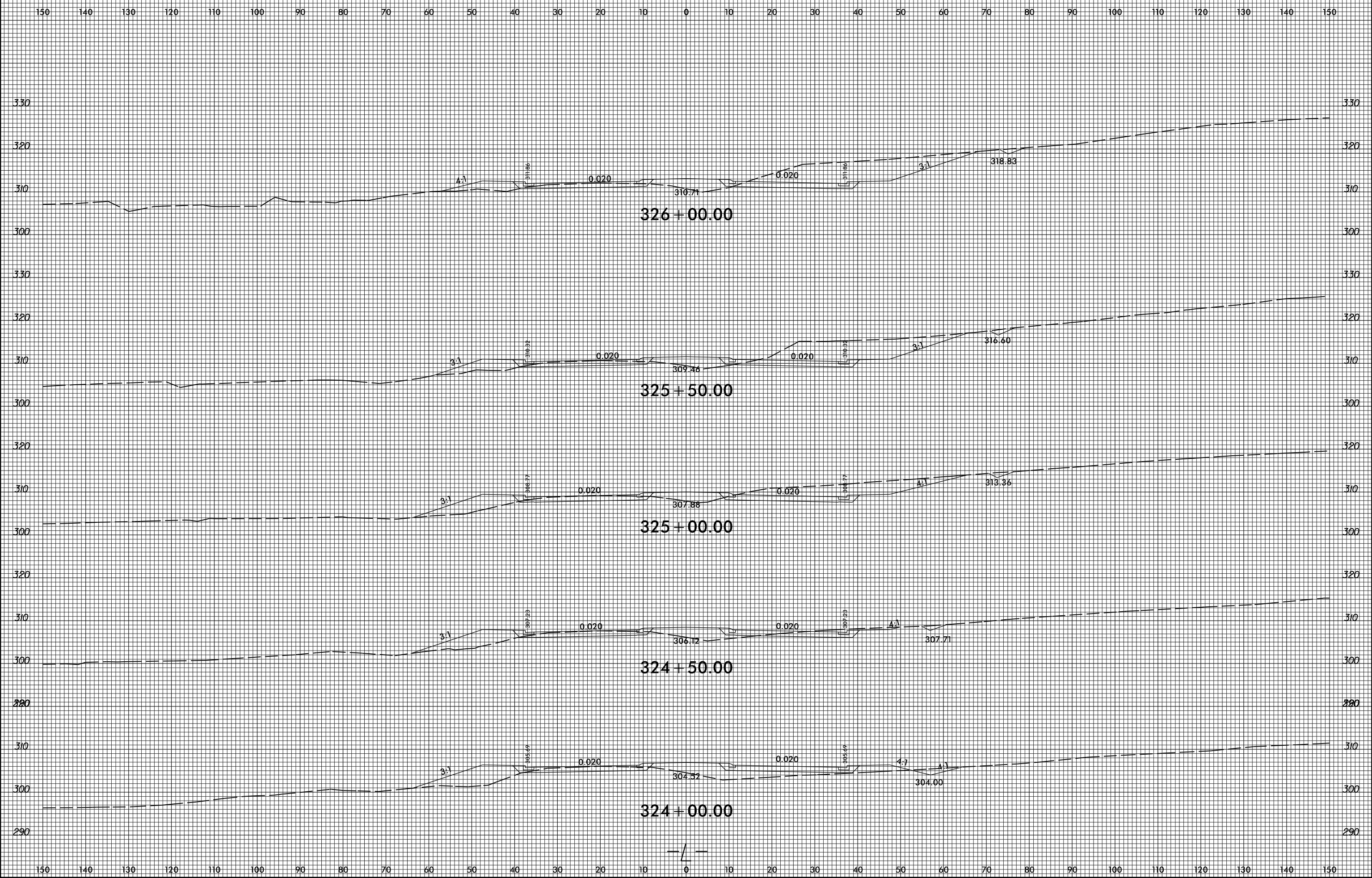

5/8/2018
S:\8150\K1\eng\ees01\40264654\R2814C_Rdy_xpl_cm.dgn
R-2814C-X-97

8/23/99



PROJ. REFERENCE NO. R-2814C	SHEET NO. X-98
--------------------------------	-------------------

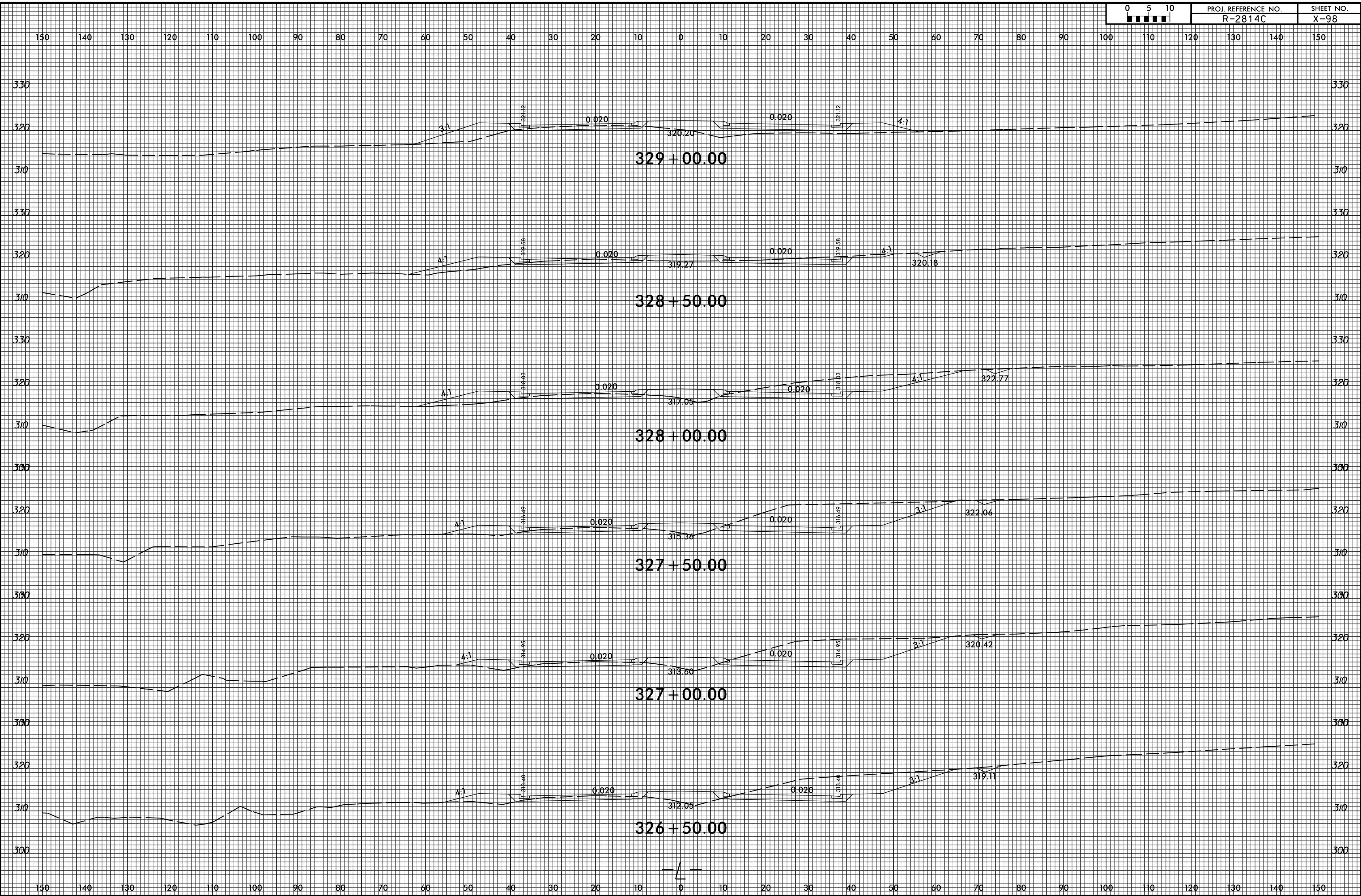

5/8/2018
 S:\8559\Kyr\ees\01\40264654\R2814C_Rdy_xpl_cm.dgn
 8/23/99

8/23/99

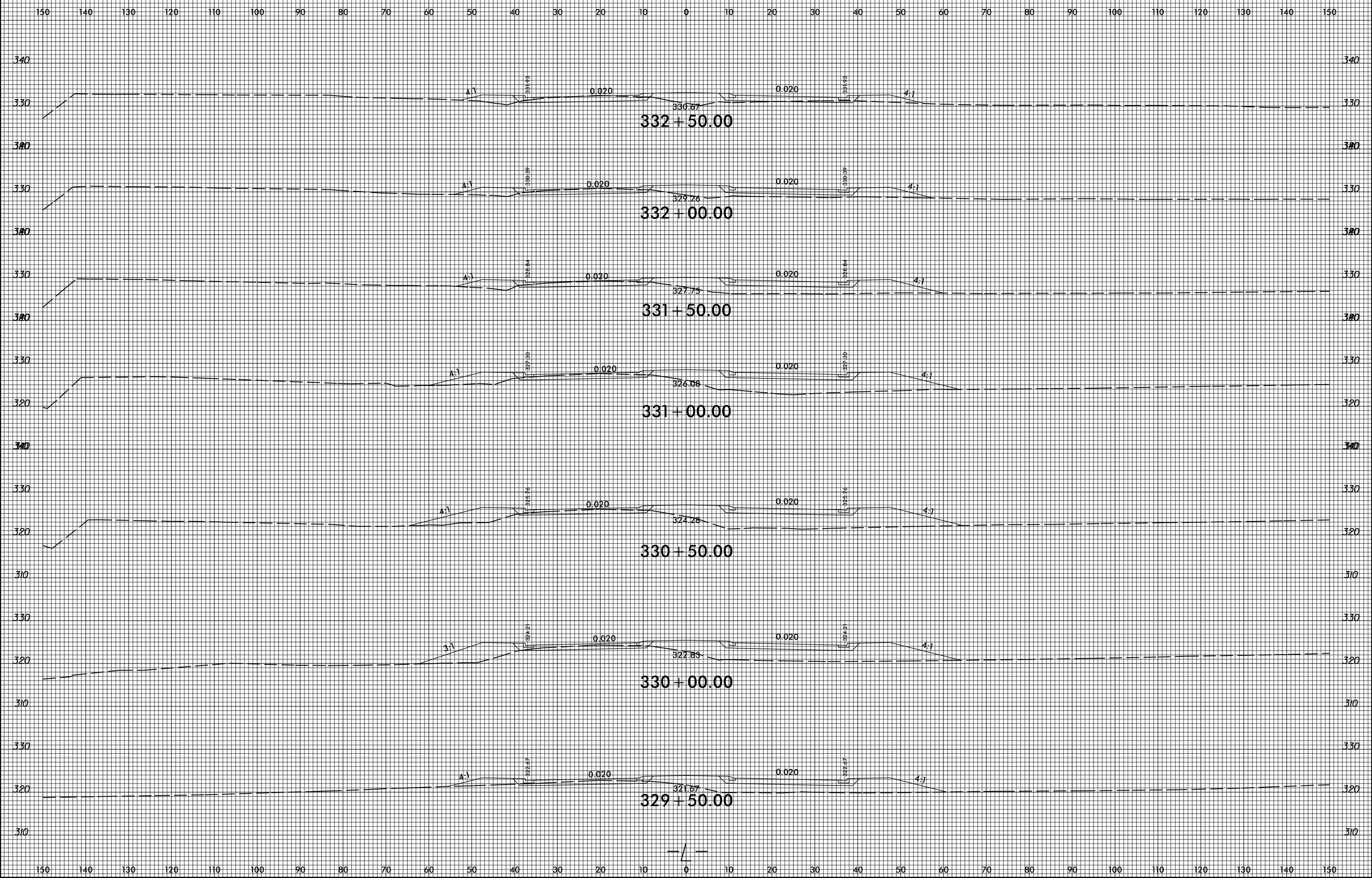

5/8/2018
S:\8297\Kyr\9\ees01\40264654\R2814C_Rdy_xpl_cm.dgn
14:52:17 AM

8/23/99

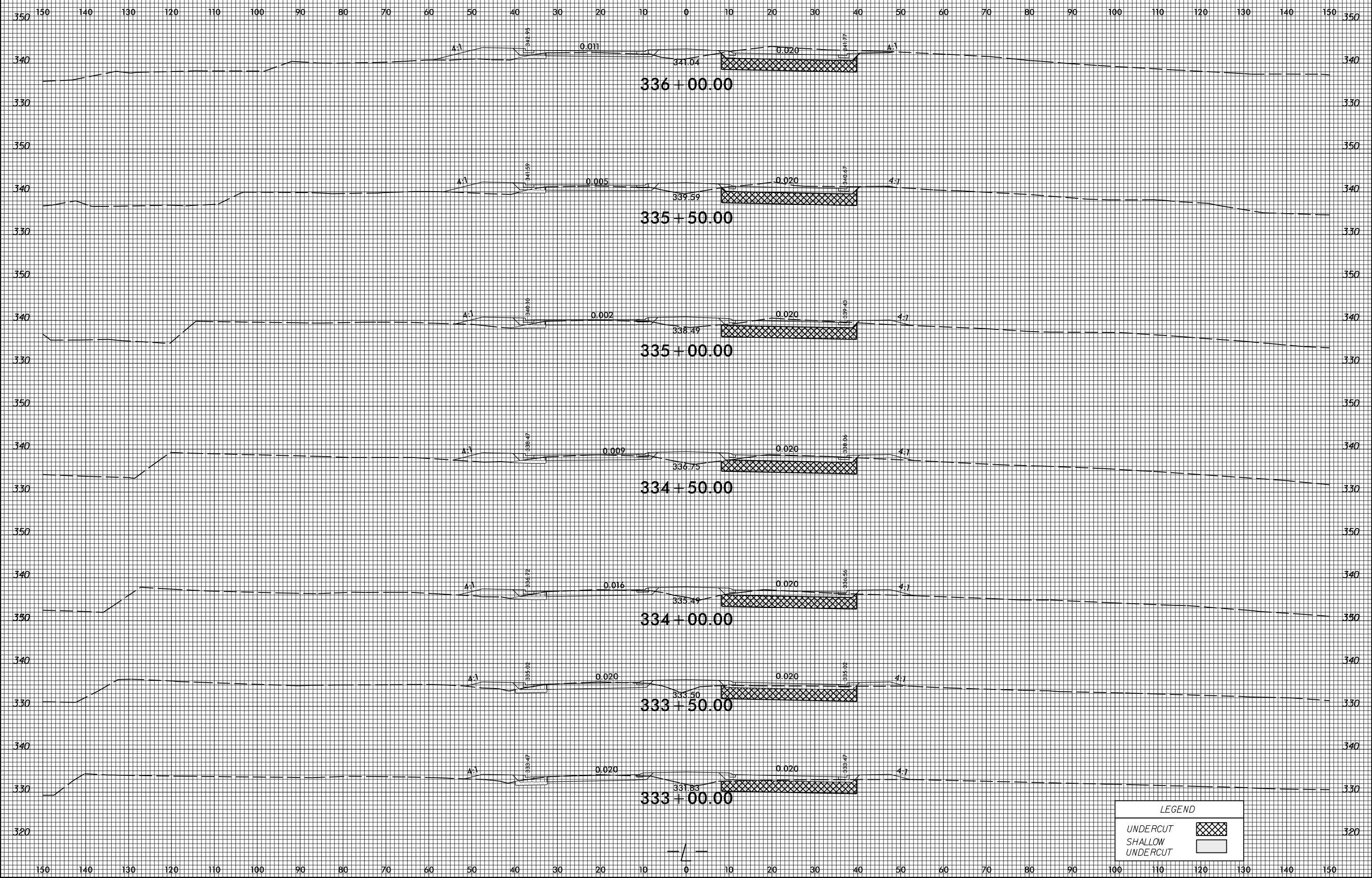

LEGEND	
UNDERCUT	
SHALLOW UNDERCUT	

5/8/2018 9:18:50 AM \\s01\work\kryg\ees01\40264654\R2814C_Rdy_xpl.cm.dgn

8/23/99

LEGEND

UNDERCUT	
SHALLOW UNDERCUT	

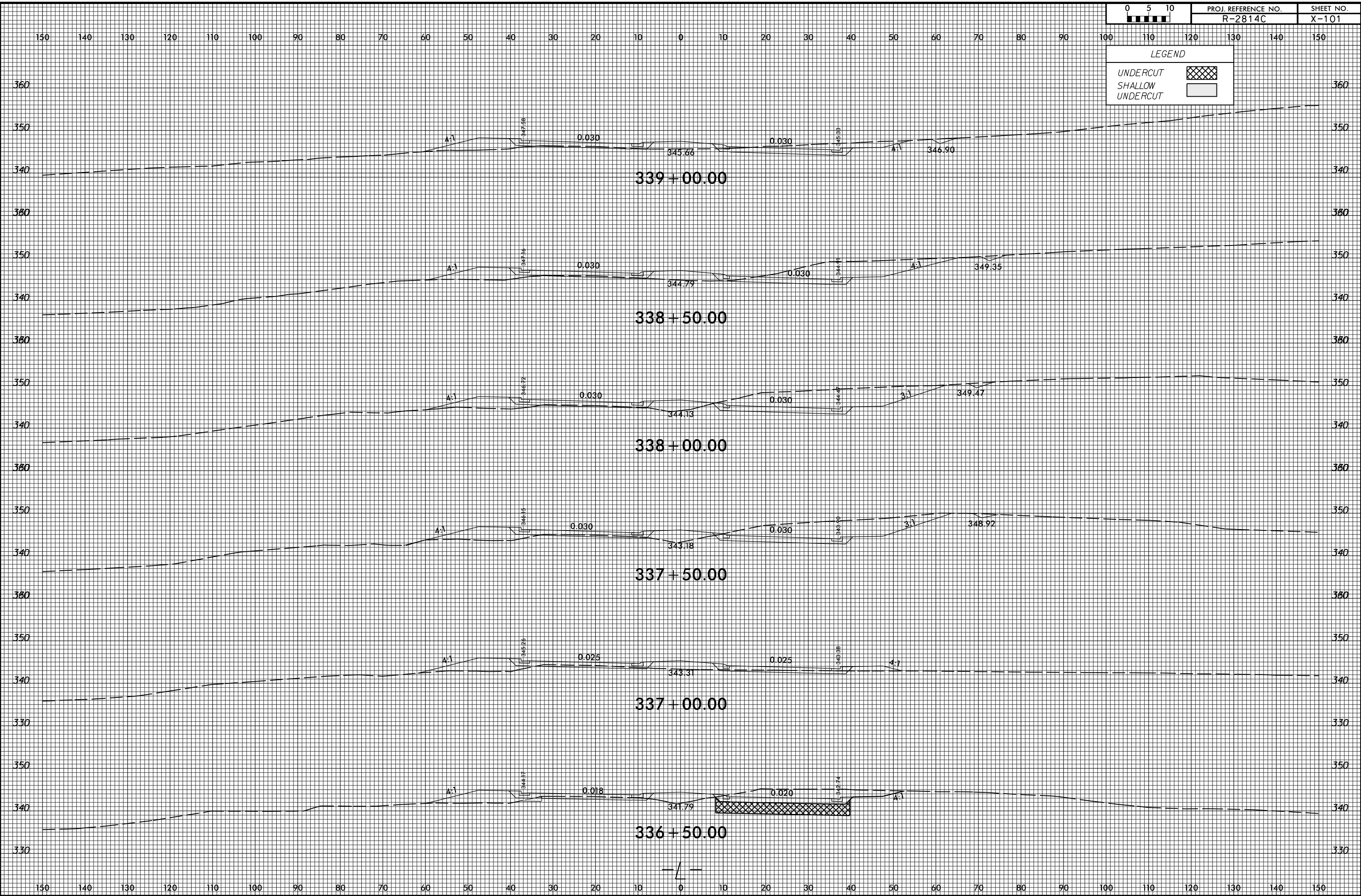

5/8/2018
S:\Projects\2018\180513\180513.dgn

8/23/99

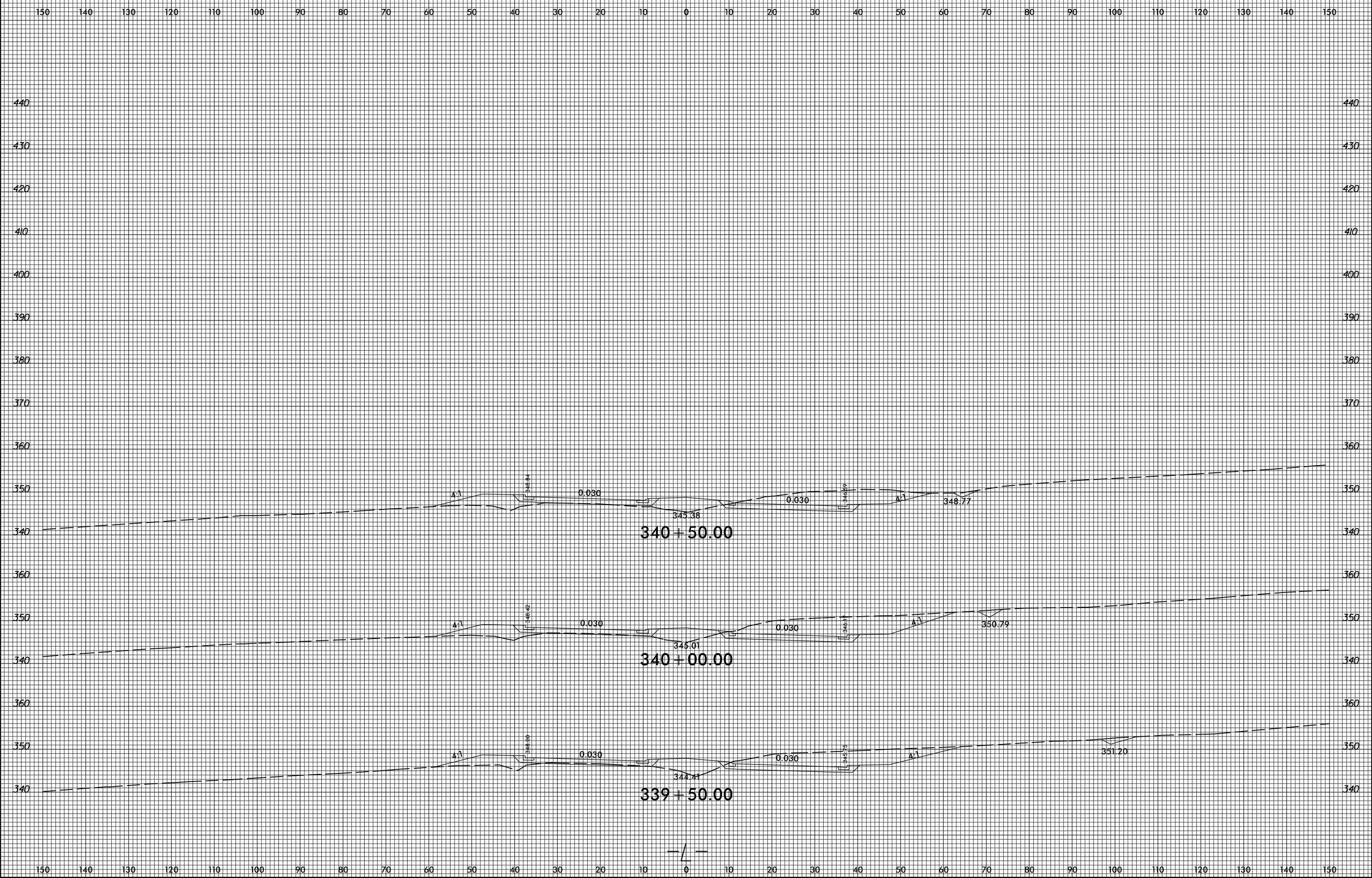

5/8/2018
S:\Projects\Kyr\veest01\40264654\R2814C_Rdy_xpl_cm.dgn
8/23/99

8/23/99

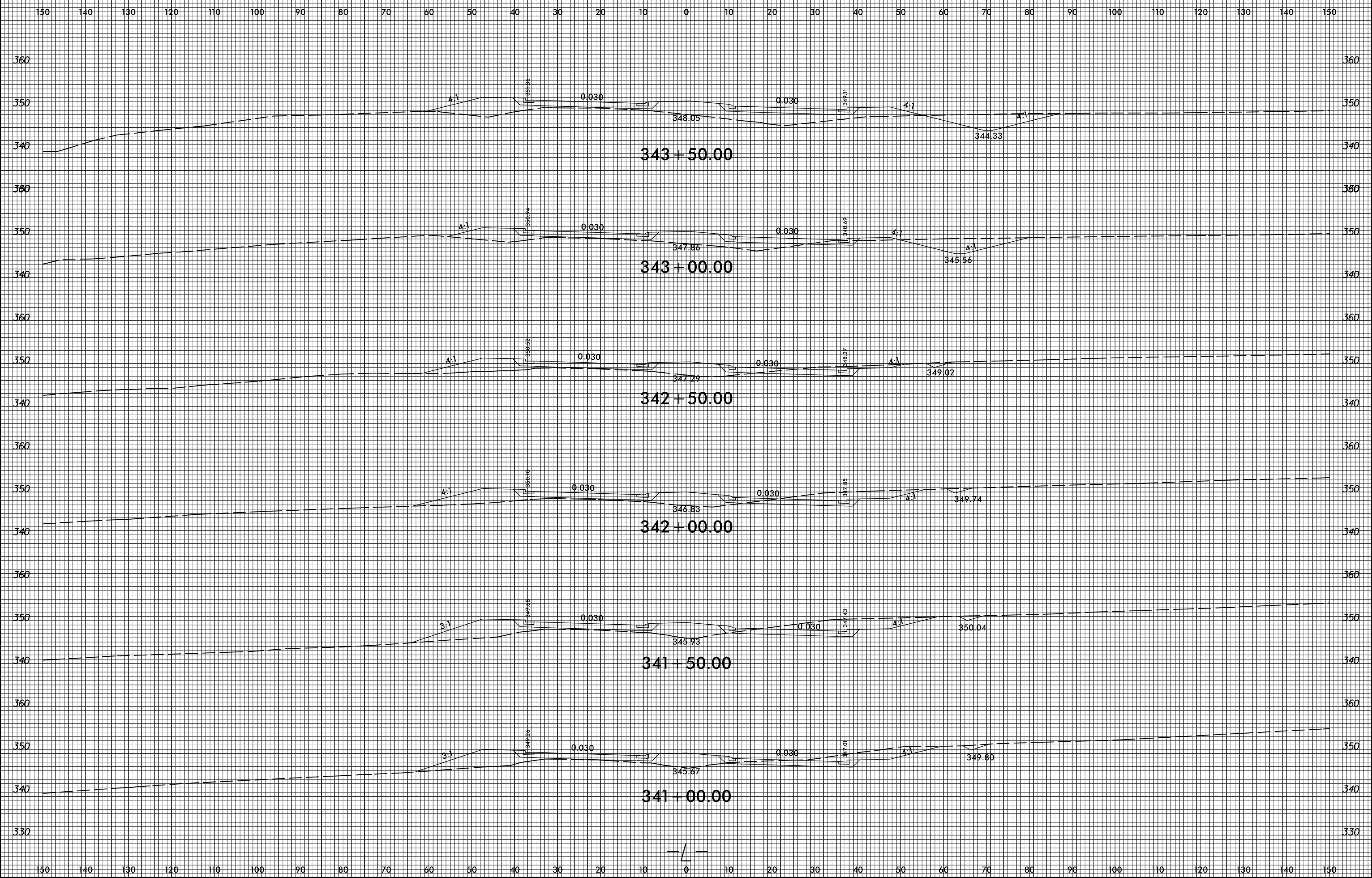

5/8/2018
S:\Projects\Kyr\g\ees\01\40264654\R2814C_Rdy_xpl_cm.dgn
11:20 AM

8/23/99

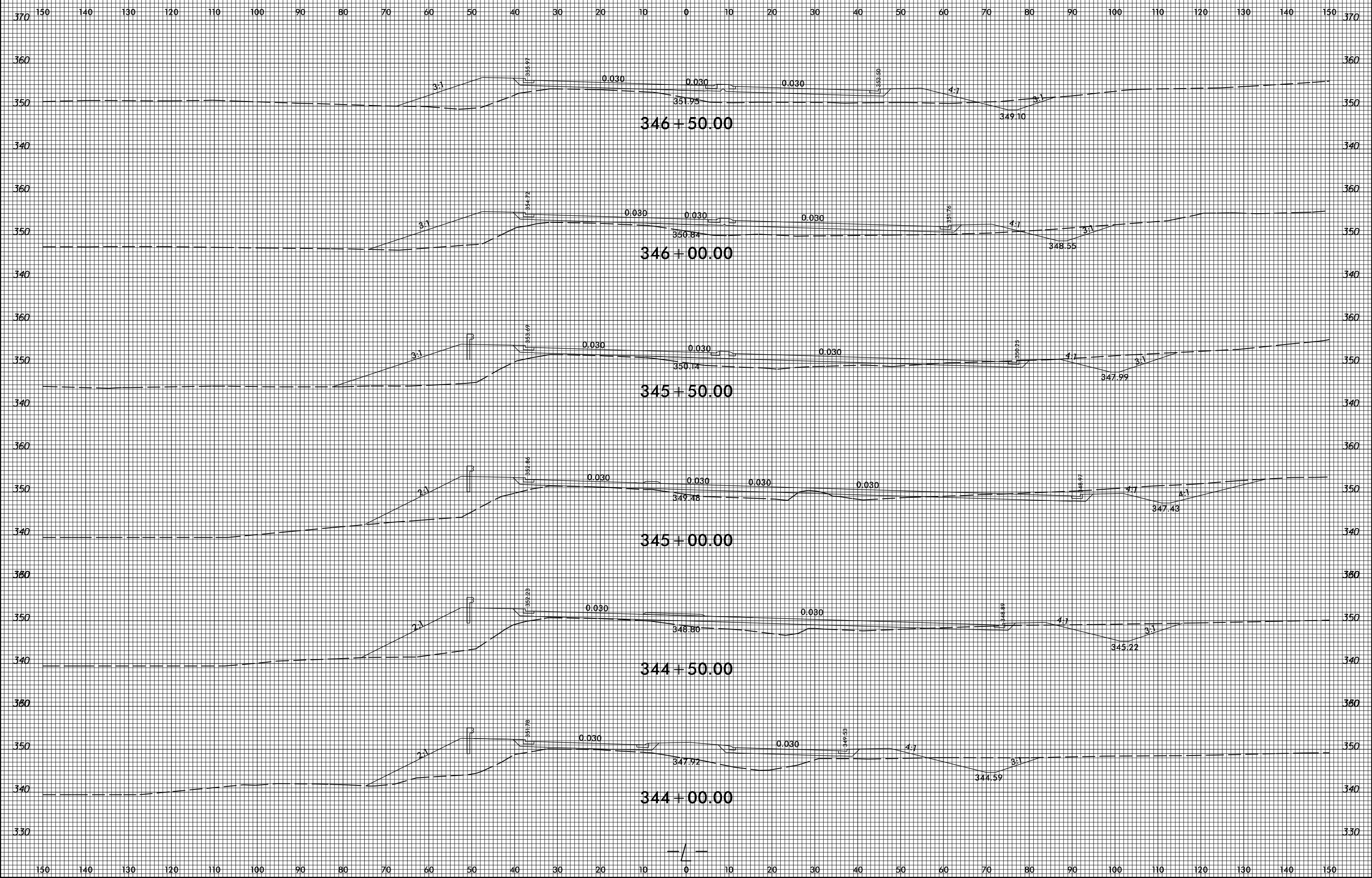

5/8/2018 8:18:50 AM \\s01\p01\proj\2814C_Rdy_xpl_cm.dgn

8/23/99

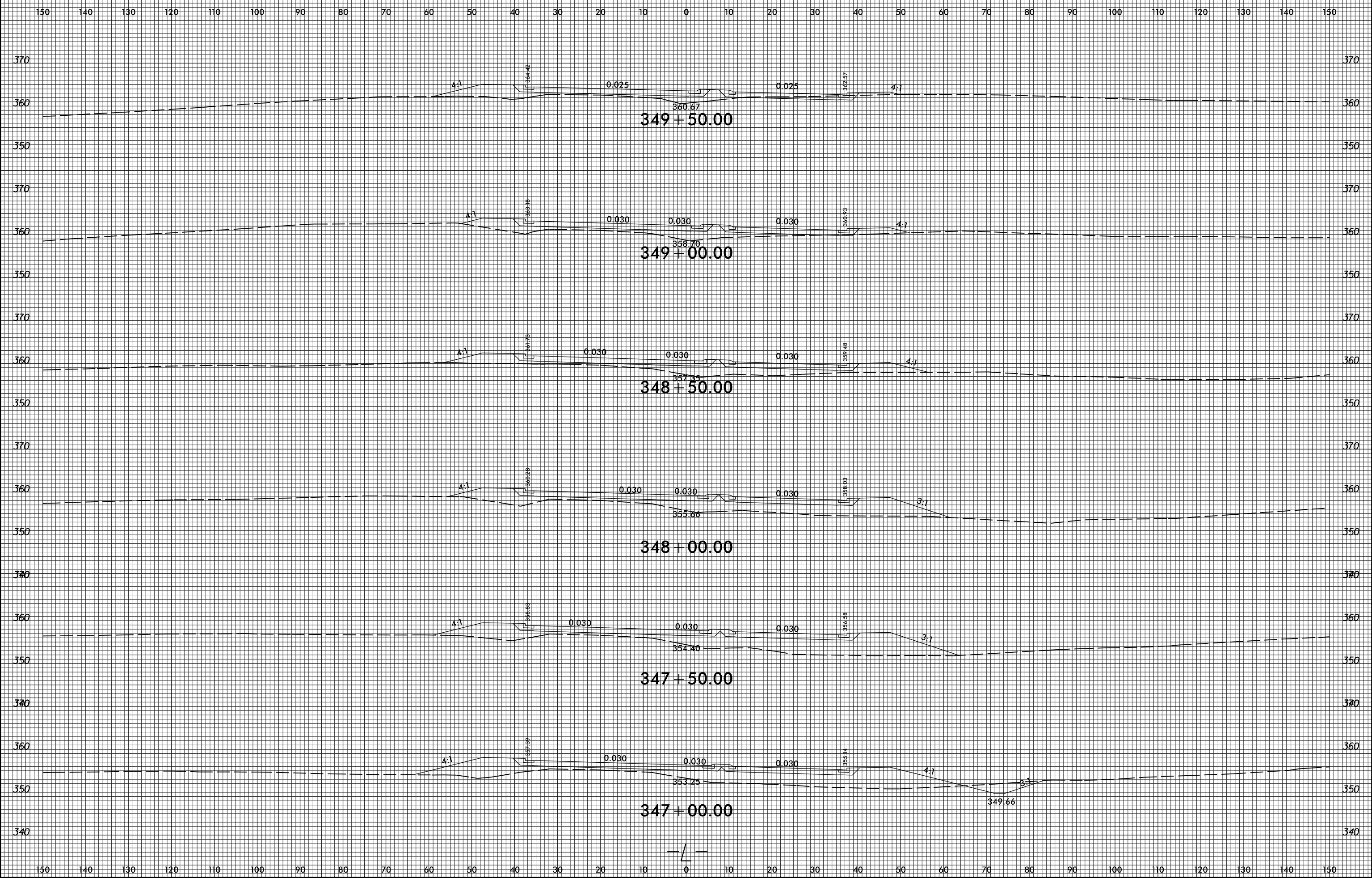

5/8/2018
S:\Projects\Kyr\g\ees\01\40264654\R2814C_Rdy_xpl.cm.dgn
3:52:57 AM

8/23/99

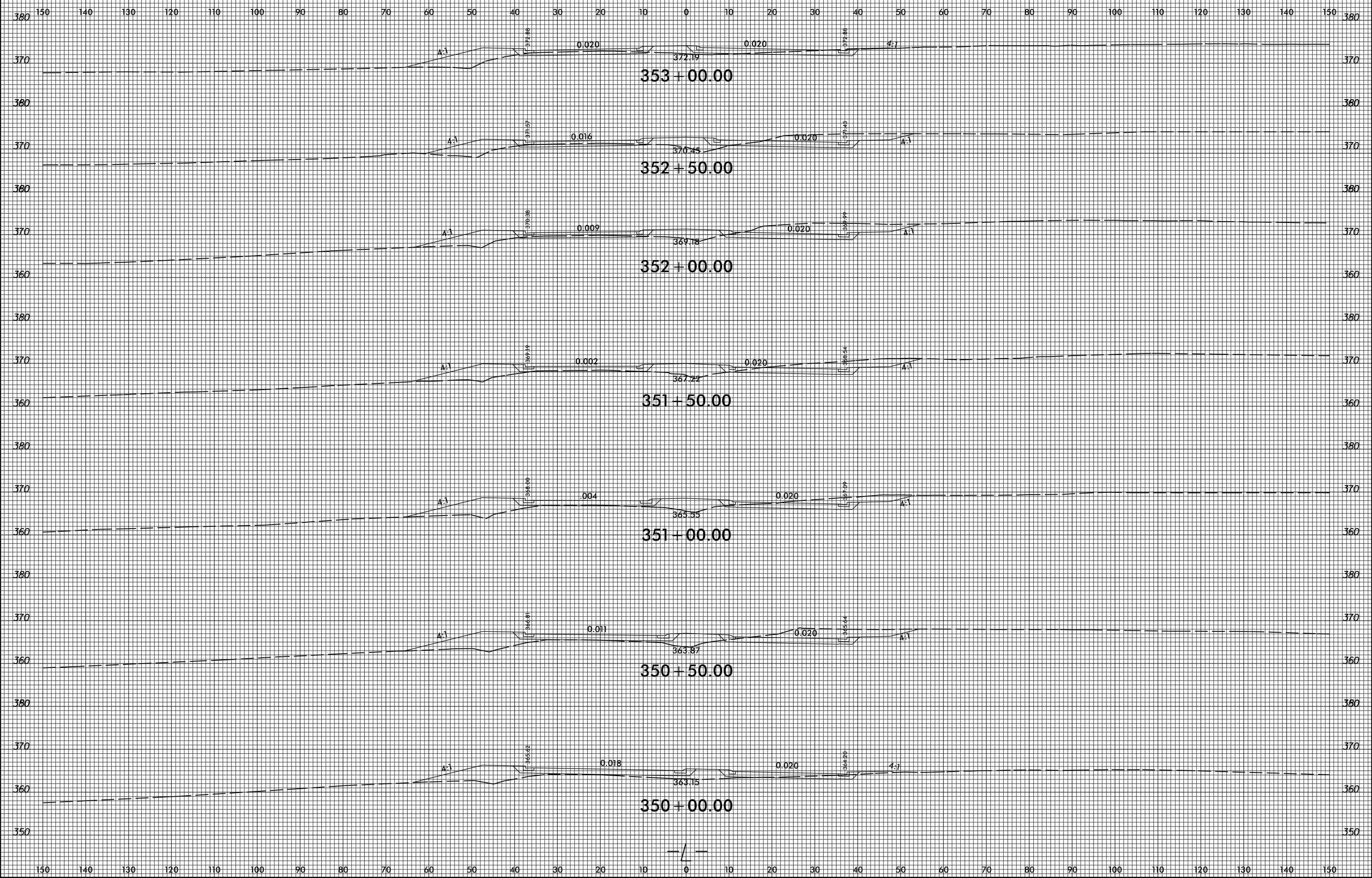

5/8/2018 8:52:24 AM \\s:\projects\k\9\ees\01\40264654\R2814C_Rdy_xpl_cm.dgn

8/23/99



PROJ. REFERENCE NO.
R-2814C

SHEET NO.
X-107

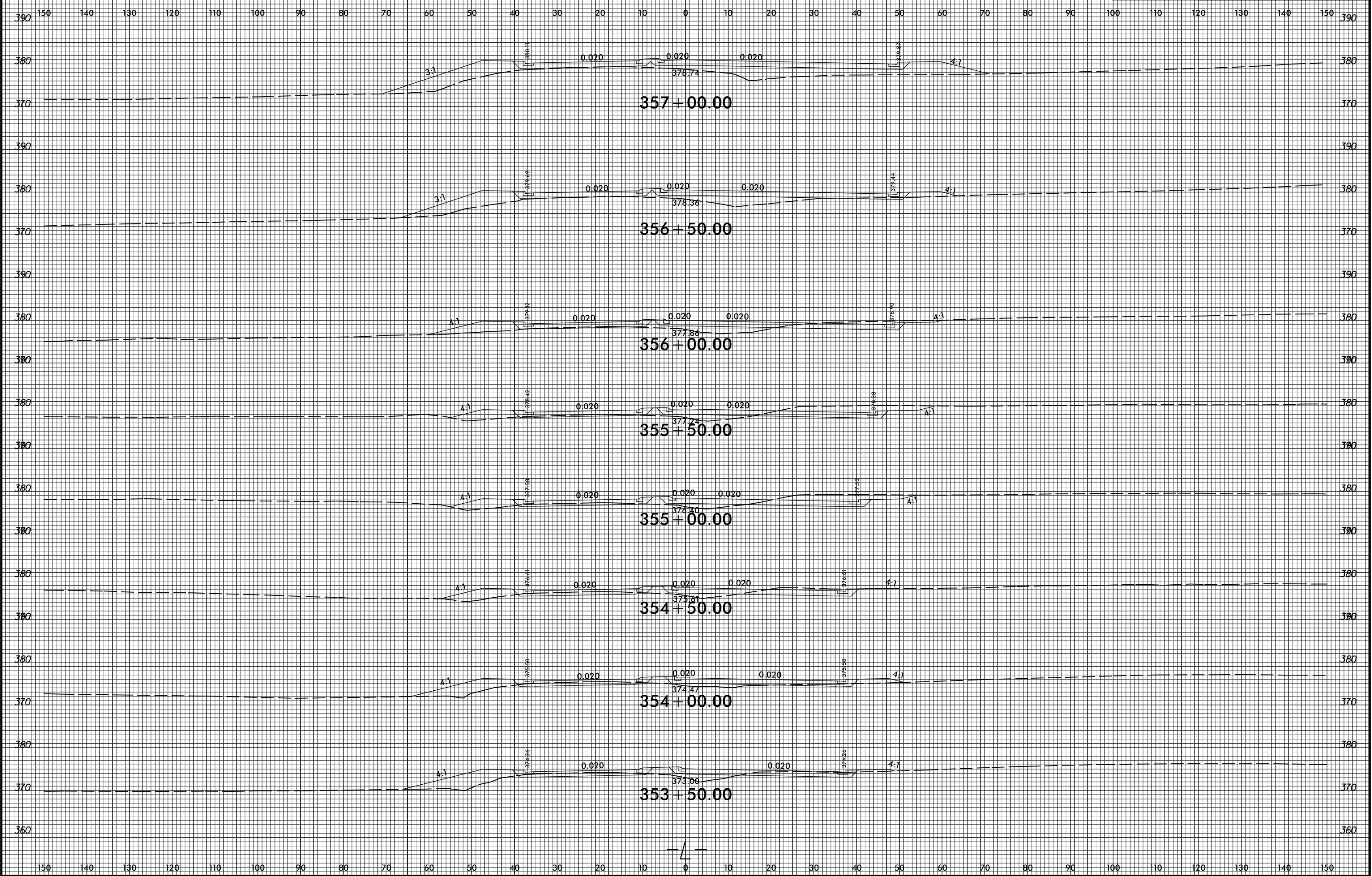

5/8/2018
S:\Projects\Kyr\g\ees\01\40264654\R2814C_Rdy_xpl.cm.dgn

8/23/99



PROJ. REFERENCE NO. R-2814C SHEET NO. X-108

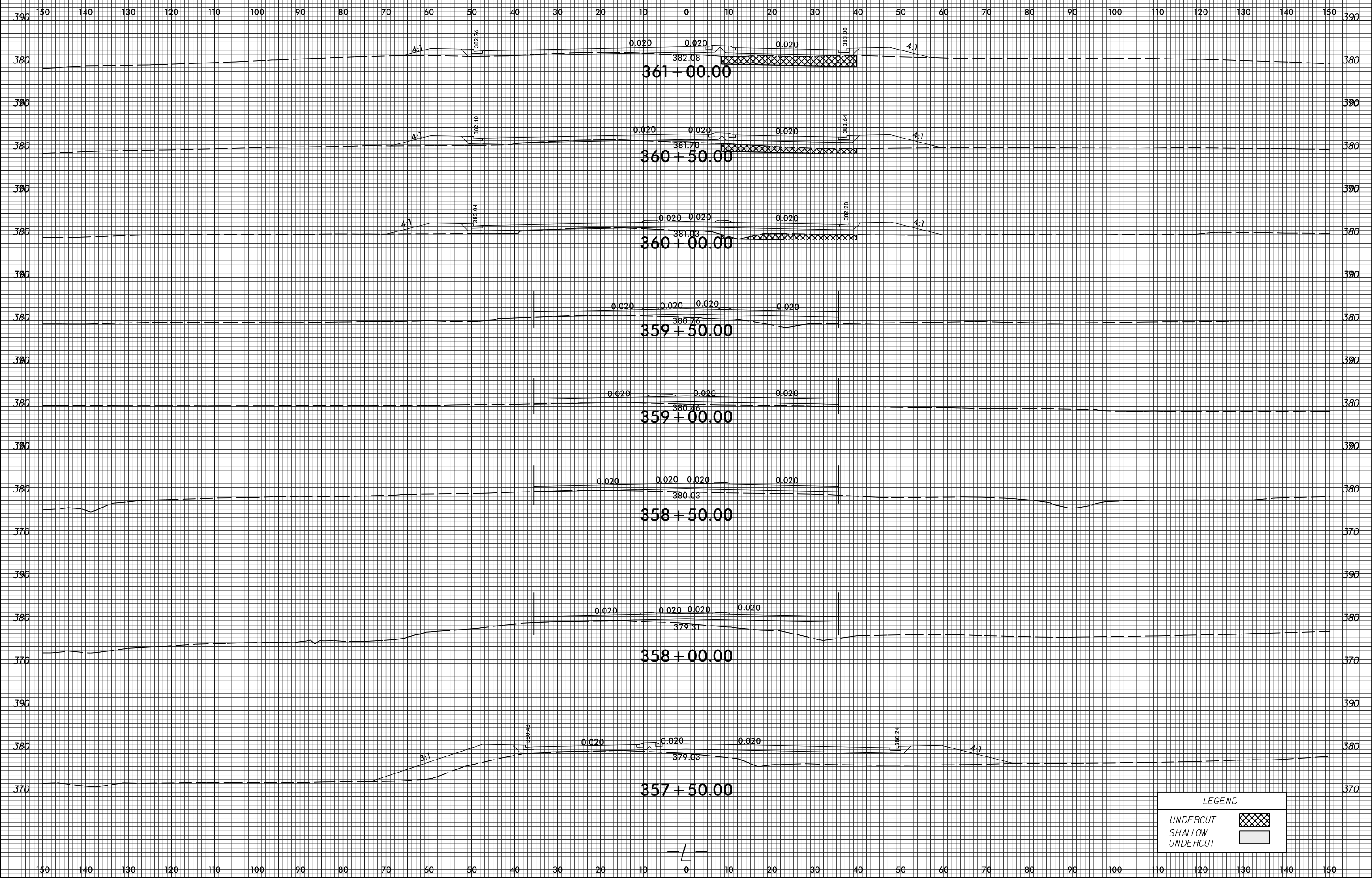

LEGEND

UNDERCUT	
SHALLOW UNDERCUT	

5/8/2018 8:55:52 AM S:\Projects\Kyring\ees\01\40264654\R2814C_Rdy_xpl.cm.dgn

8/23/99



PROJ. REFERENCE NO.
R-2814C

SHEET NO.
X-109

150 140 130 120 110 100 90 80 70 60 50 40 30 20 10 0 10 20 30 40 50 60 70 80 90 100 110 120 130 140 150

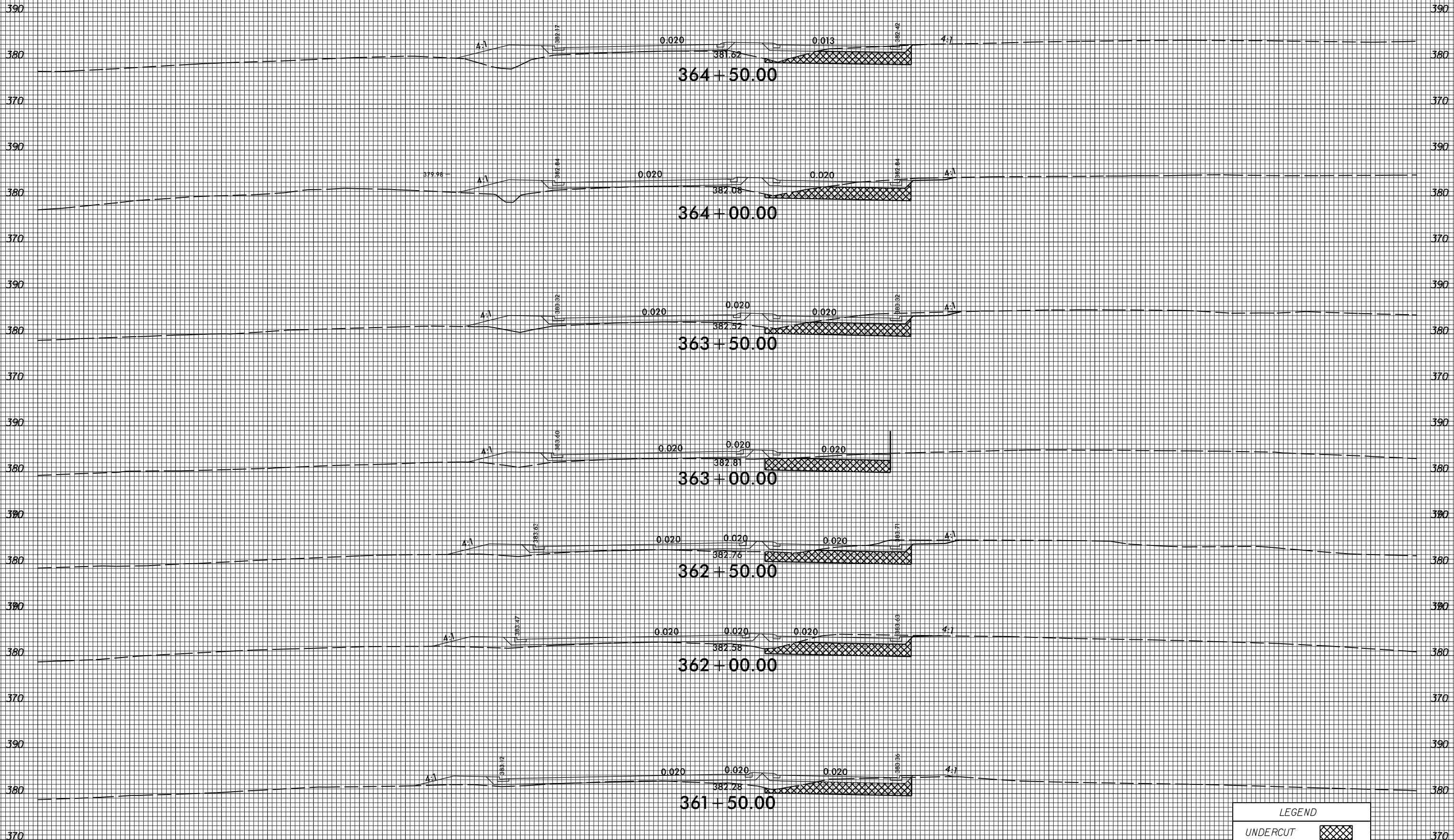

LEGEND	
UNDERCUT	
SHALLOW UNDERCUT	

5/8/2018
S:\Projects\19\1906\1906.dgn

150 140 130 120 110 100 90 80 70 60 50 40 30 20 10 0 10 20 30 40 50 60 70 80 90 100 110 120 130 140 150

8/23/99

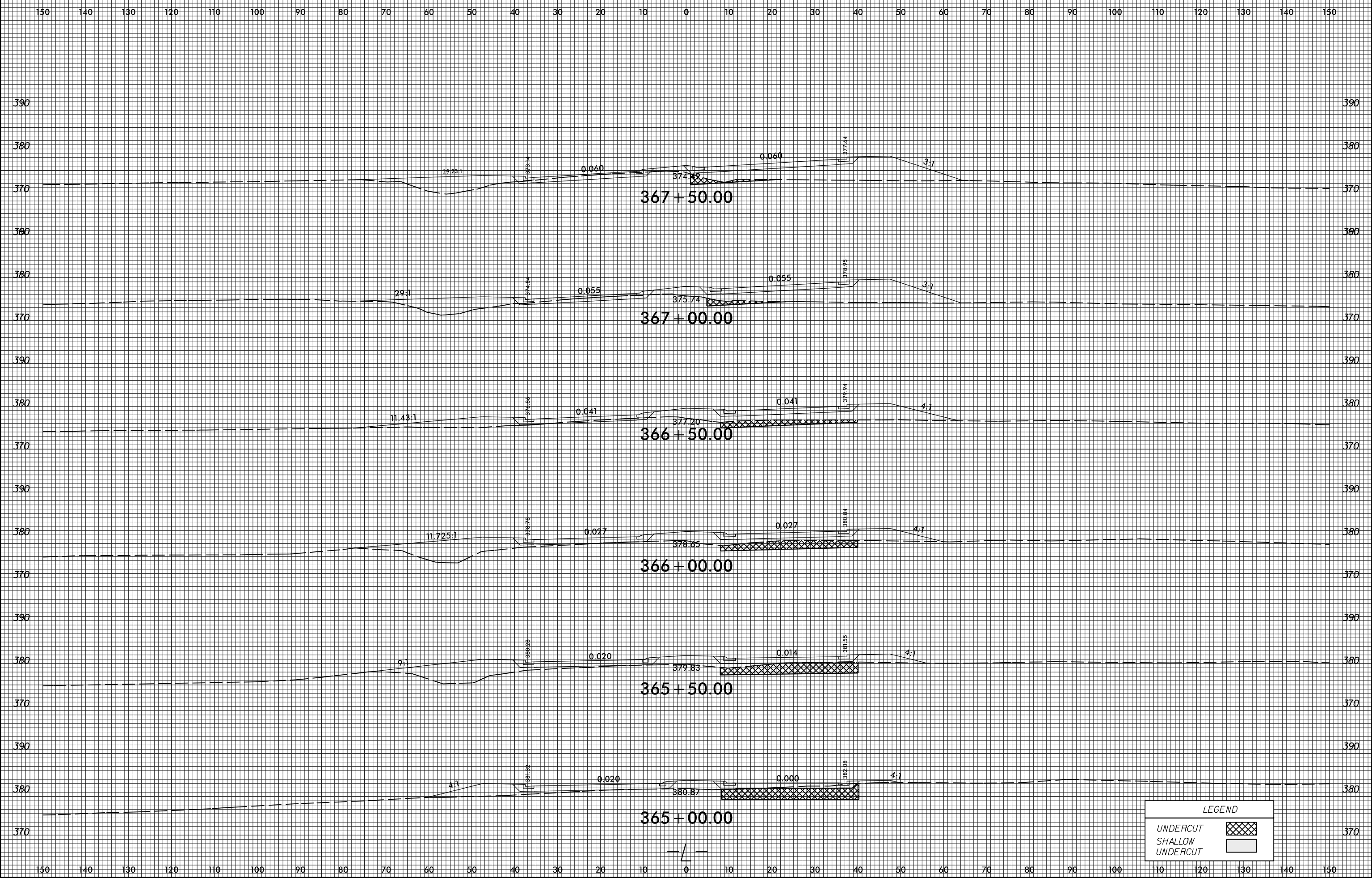

LEGEND	
UNDERCUT	
SHALLOW UNDERCUT	

5/8/2018
S:\pwworking\ees\01\40264654\R2814C_Rdy_xpl.cm.dgn

8/23/99



PROJ. REFERENCE NO. R-2814C SHEET NO. X-111

150 140 130 120 110 100 90 80 70 60 50 40 30 20 10 0 10 20 30 40 50 60 70 80 90 100 110 120 130 140 150

LEGEND

UNDERCUT

SHALLOW

UNDERCUT

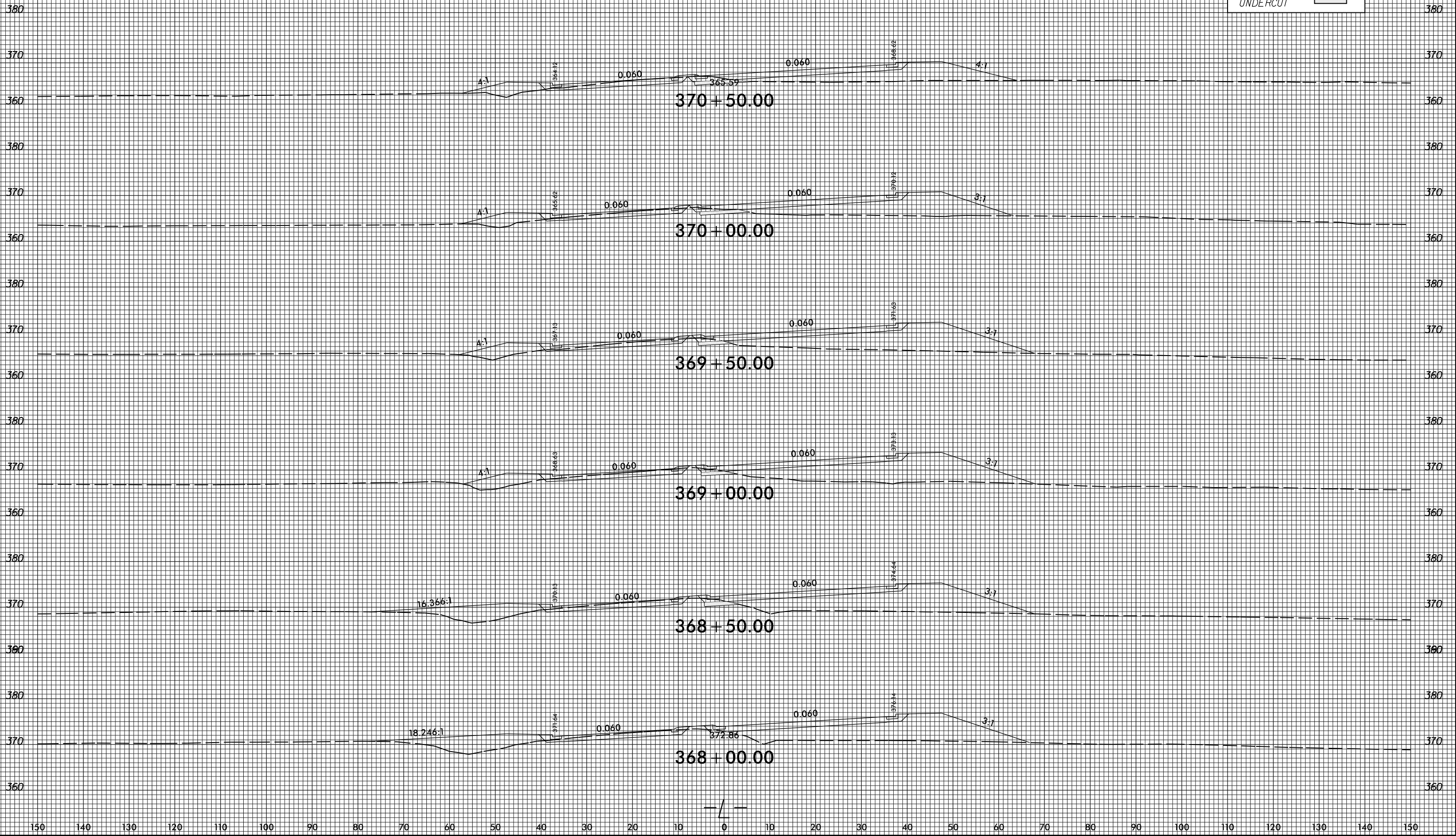

5/8/2018 8:51:36 AM \\s:\p\c\eng\ees\01\40264654\R2814C_Rdy_xpl.cm.dgn

150 140 130 120 110 100 90 80 70 60 50 40 30 20 10 0 10 20 30 40 50 60 70 80 90 100 110 120 130 140 150

8/23/99



PROJ. REFERENCE NO.
R-2814C

SHEET NO.
X-112

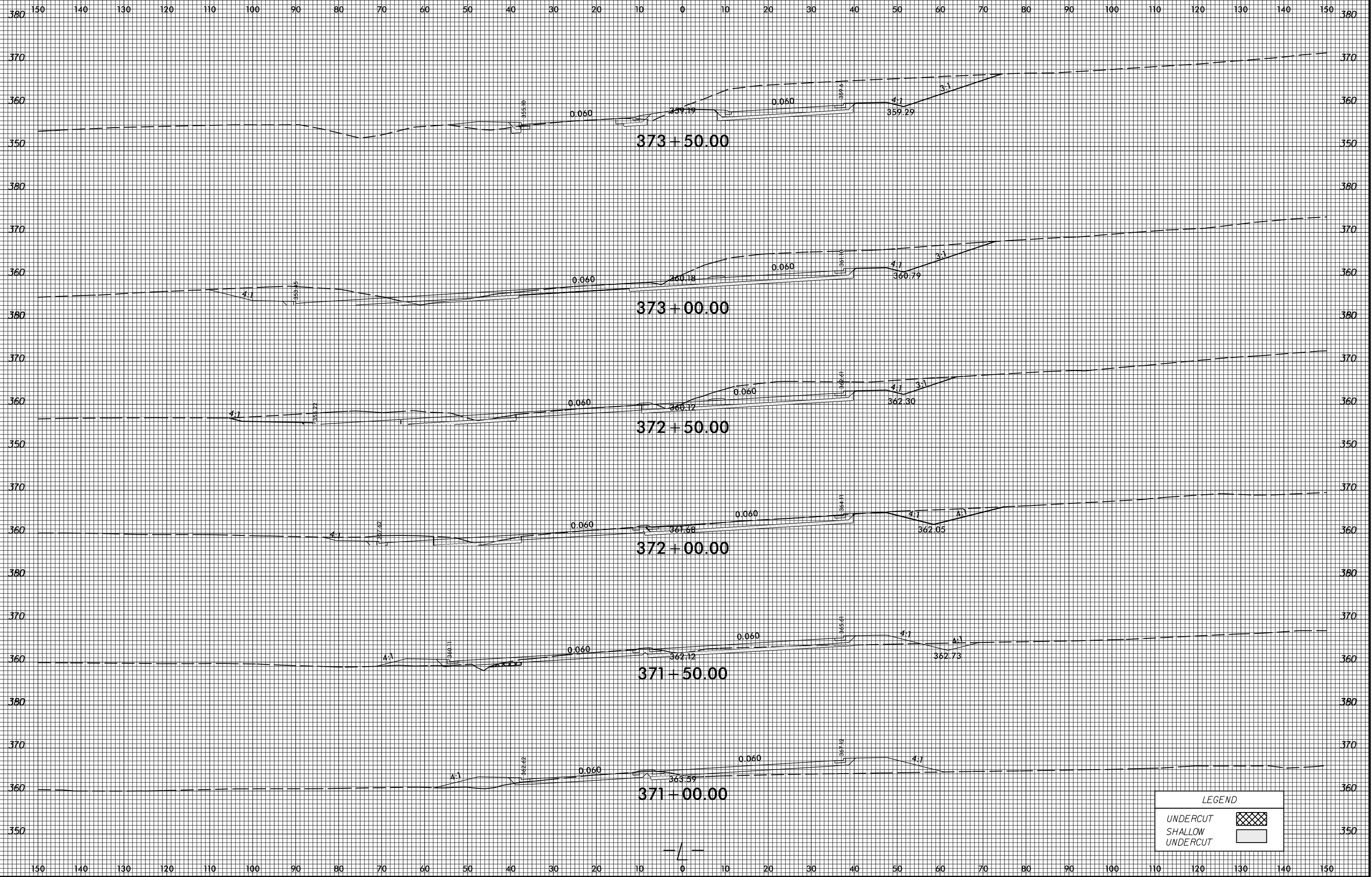

LEGEND

UNDERCUT	
SHALLOW UNDERCUT	

5/8/2018
S:\pwworking\ees01\40264654\R2814C_Rdy_xpl.cm.dgn

8/23/99

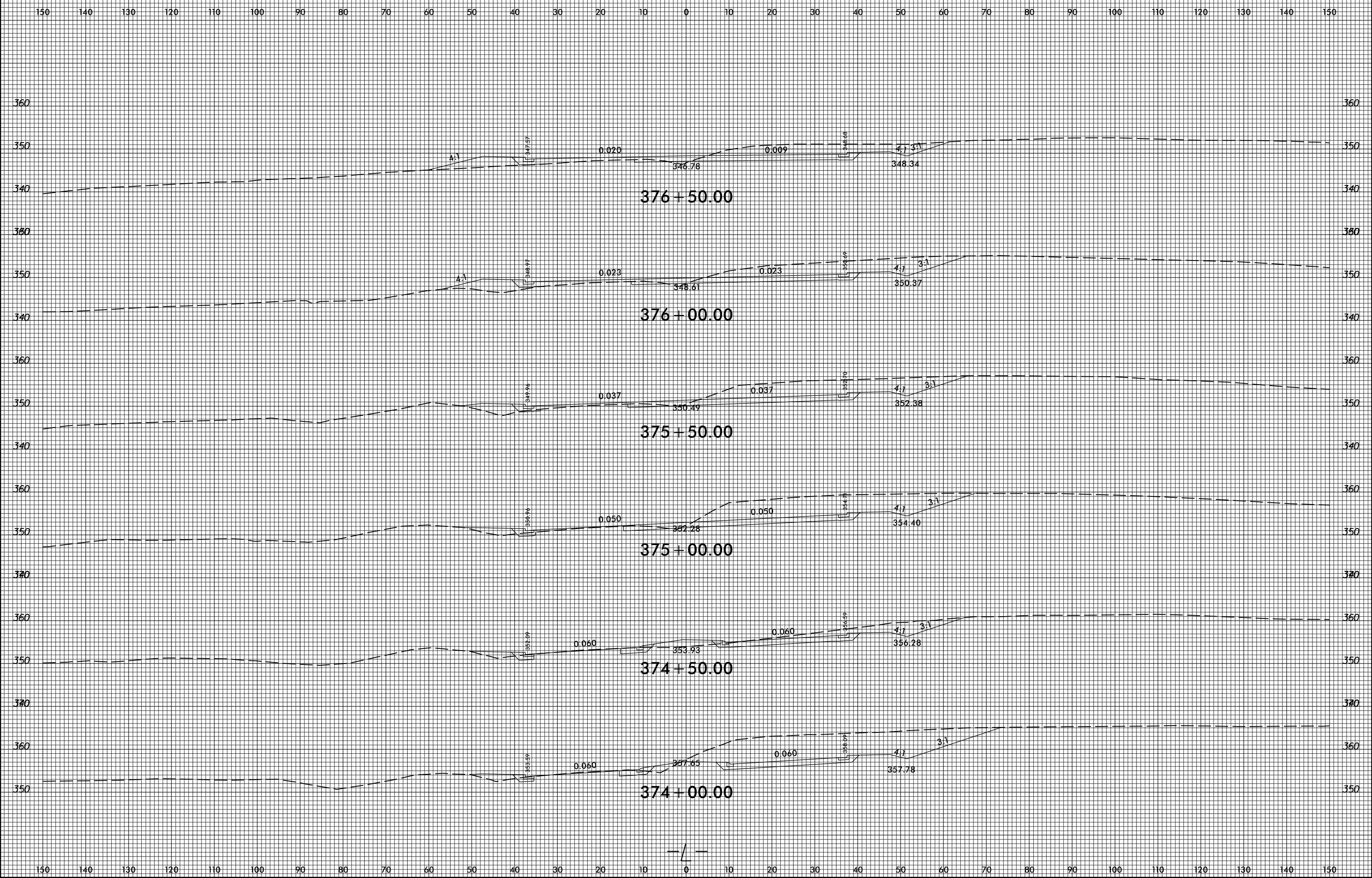

5/8/2018
S:\Projects\Kyring\ees01\40264654\R2814C_Rdy_xpl_cm.dgn
3:23:53 AM

8/23/99

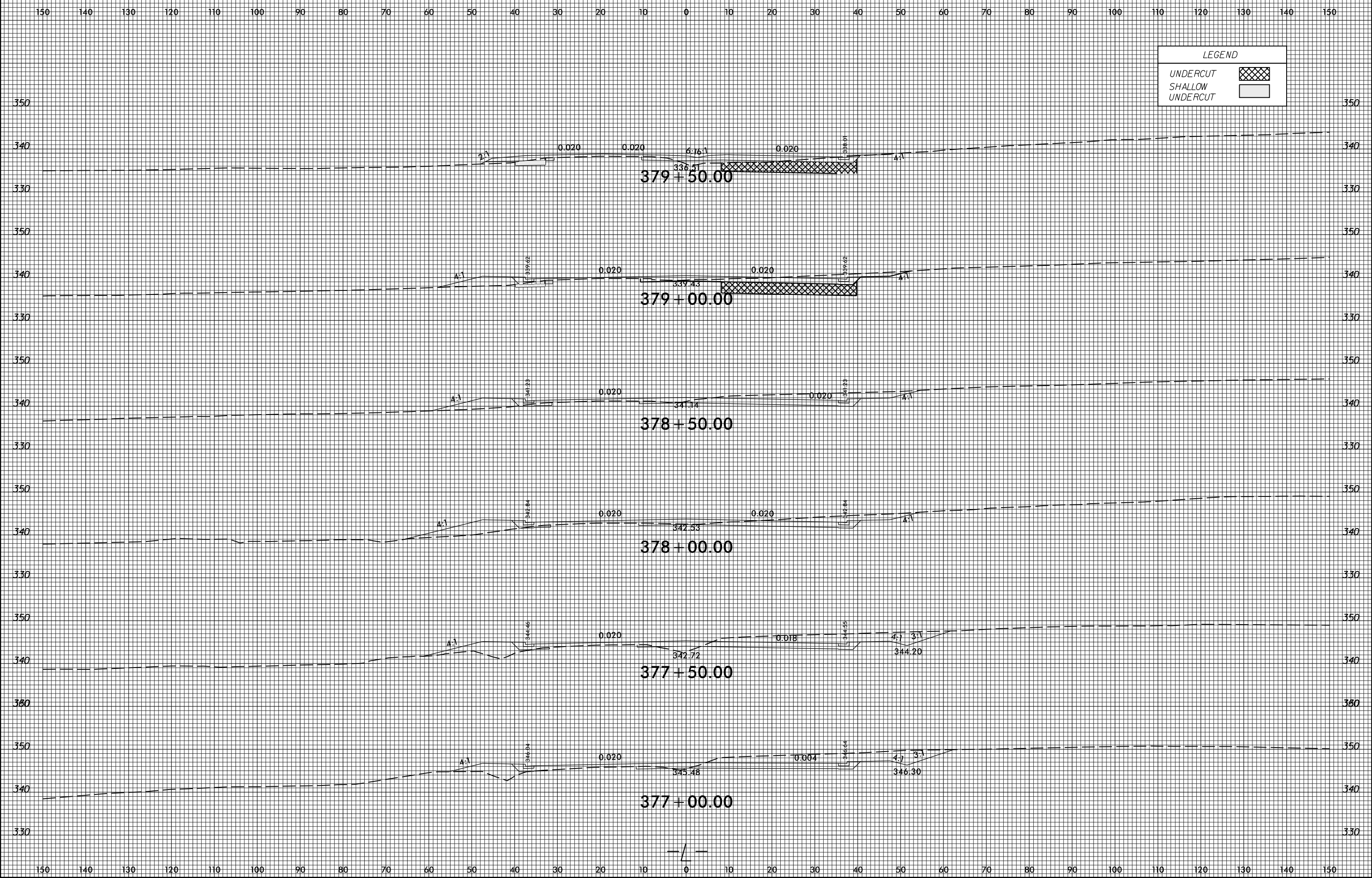

5/8/2018 8:55:16 AM \\s:\work\king\ees\01\40264654\R2814C_Rdy_xpl.cm.dgn

8/23/99



PROJ. REFERENCE NO. R-2814C SHEET NO. X-115

150 140 130 120 110 100 90 80 70 60 50 40 30 20 10 0 10 20 30 40 50 60 70 80 90 100 110 120 130 140 150

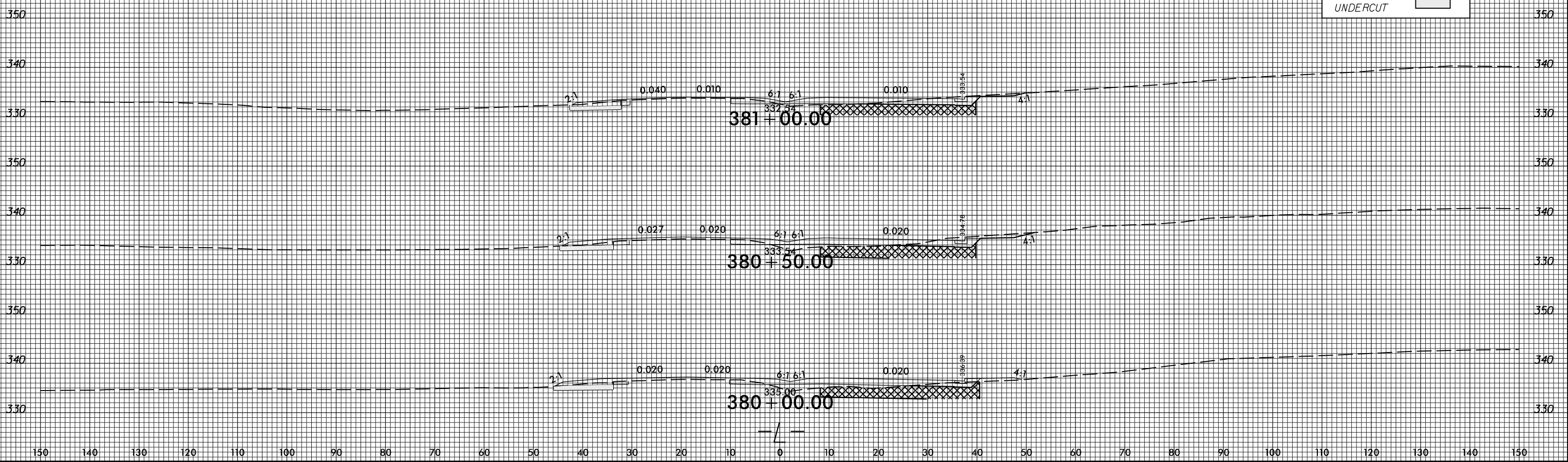

LEGEND	
UNDERCUT	
SHALLOW UNDERCUT	

5/8/2018
S:\5\50\K\mg\ees\01\40264654\R2814C_Rdy_xpl.cm.dgn
3:23:30 AM

150 140 130 120 110 100 90 80 70 60 50 40 30 20 10 0 10 20 30 40 50 60 70 80 90 100 110 120 130 140 150

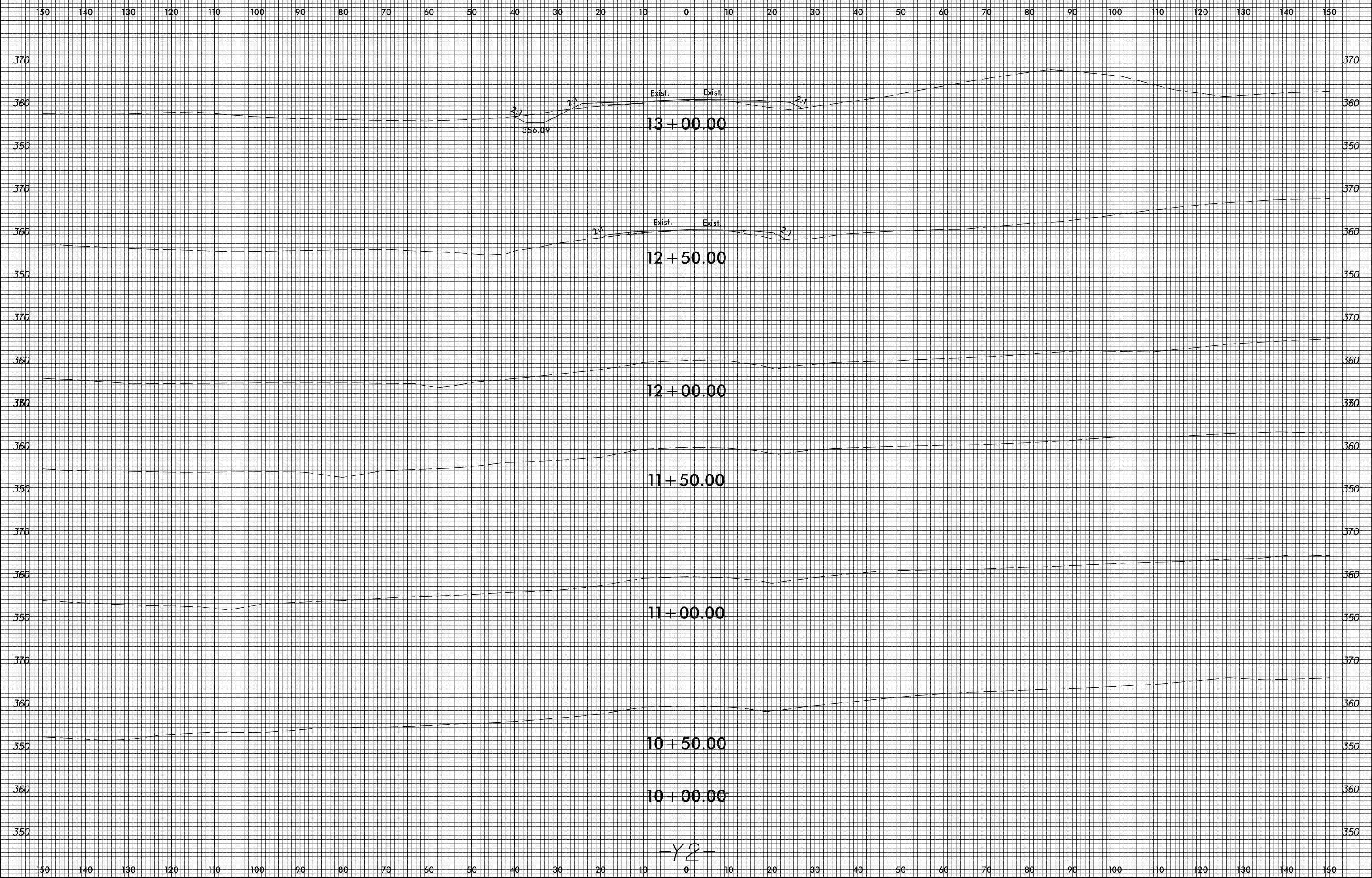
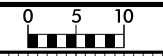

-Y2-

8/23/99

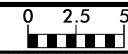

PROJ. REFERENCE NO.	SHEET NO.
R-2814C	X-119

75 70 65 60 55 50 45 40 35 30 25 20 15 10 5 0 5 10 15 20 25 30 35 40 45 50 55 60 65 70 75

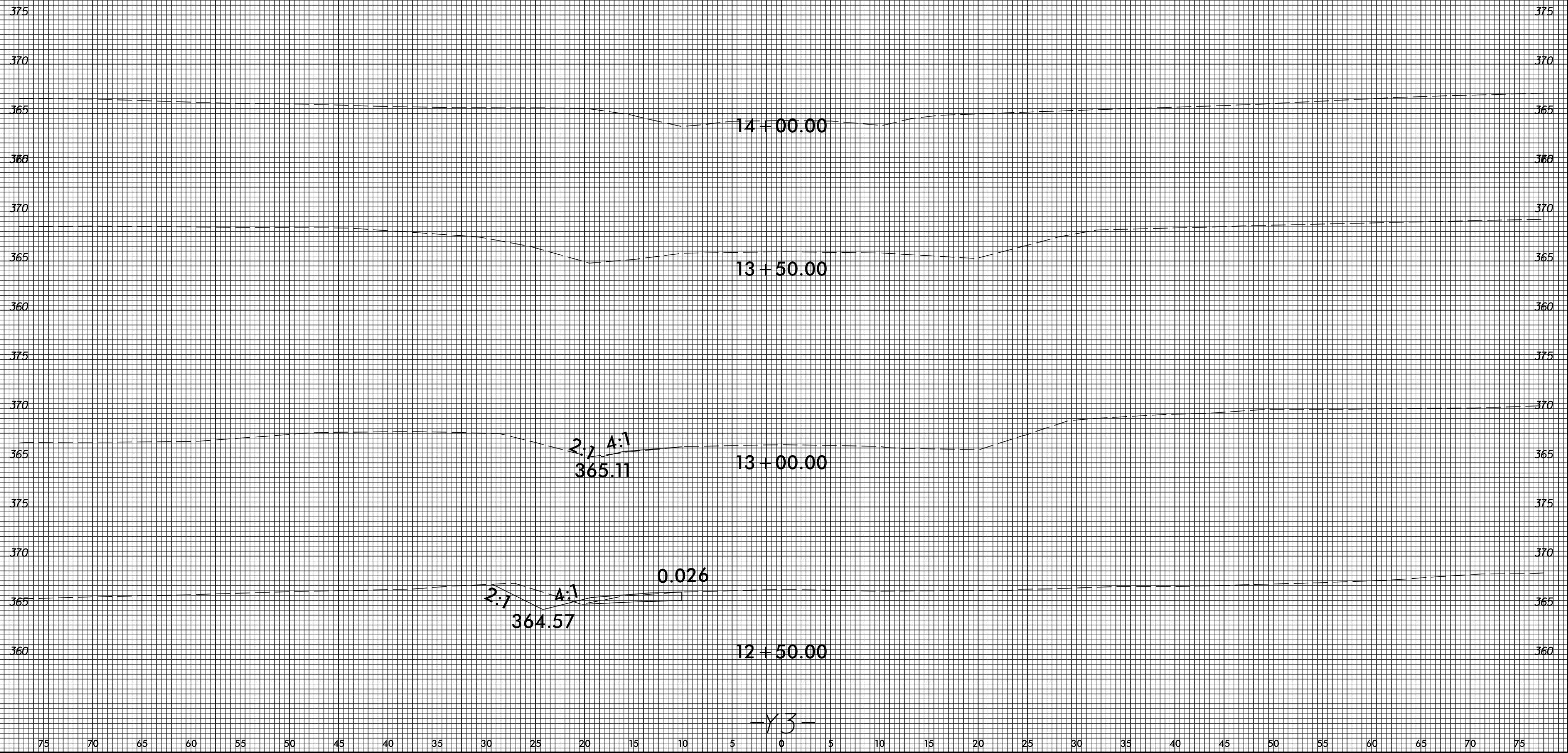

75 70 65 60 55 50 45 40 35 30 25 20 15 10 5 0 5 10 15 20 25 30 35 40 45 50 55 60 65 70 75

5/11/2018
 C:\Users\p51\OneDrive\Documents\Projects\2814C.Rdy_xpl_Y3.sm.dgn



150 140 130 120 110 100 90 80 70 60 50 40 30 20 10 0 10 20 30 40 50 60 70 80 90 100 110 120 130 140 150

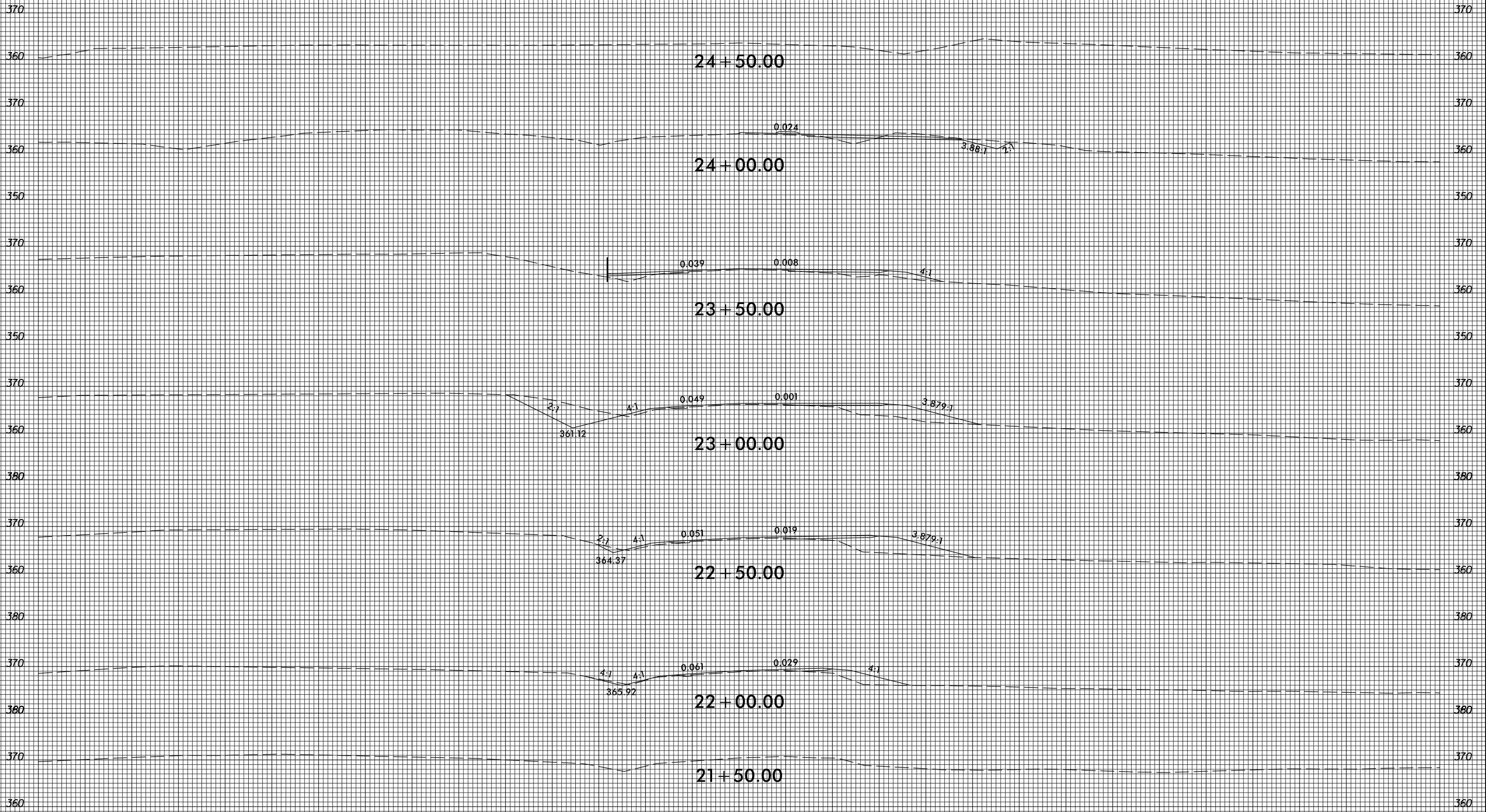

-Y4-

150 140 130 120 110 100 90 80 70 60 50 40 30 20 10 0 10 20 30 40 50 60 70 80 90 100 110 120 130 140 150

8/23/99



PROJ. REFERENCE NO.
R-2814C

SHEET NO.
X-121

150 140 130 120 110 100 90 80 70 60 50 40 30 20 10 0 10 20 30 40 50 60 70 80 90 100 110 120 130 140 150

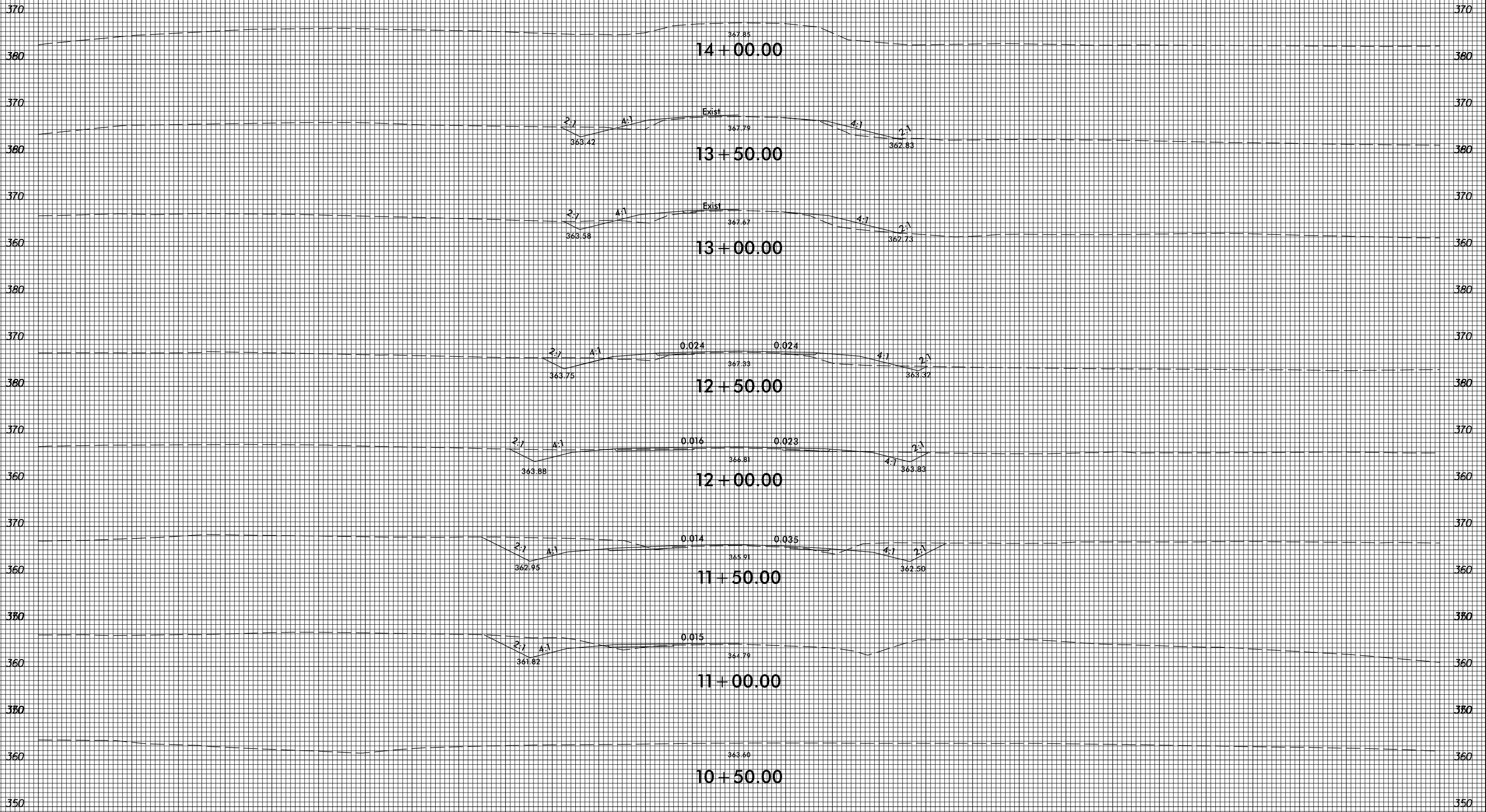

-Y5-

150 140 130 120 110 100 90 80 70 60 50 40 30 20 10 0 10 20 30 40 50 60 70 80 90 100 110 120 130 140 150

5/8/2018
S:\Projects\1999\19990823\19990823.dwg
R-2814C.Rdy_xpl_Y5.em.dgn

8/23/99



PROJ. REFERENCE NO.
R-2814C

SHEET NO.
X-122

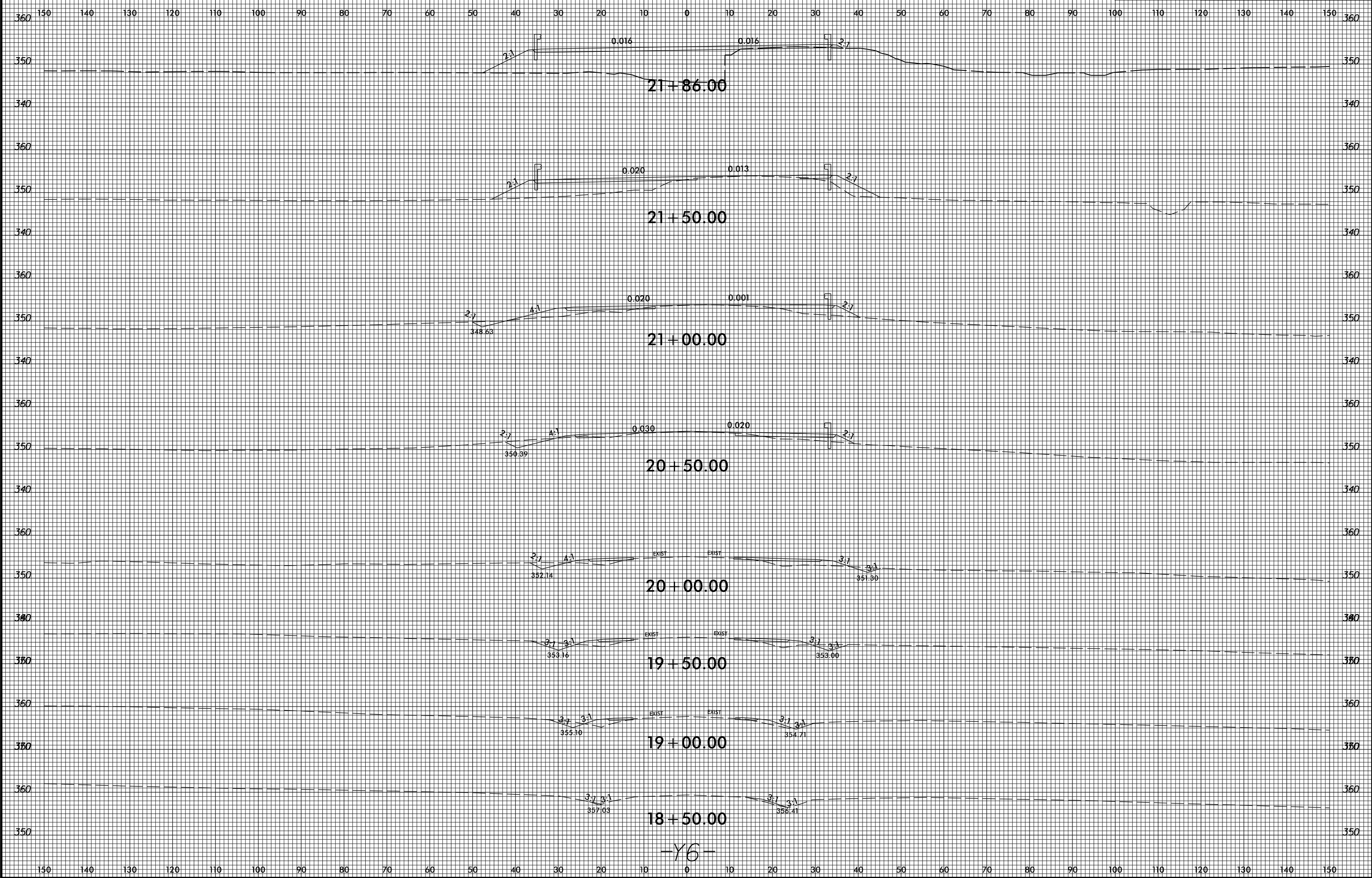

-Y6-

5/8/2018
S:\2018\Projects\2814C\2814C_Rdy_xpl_Y6.em.dgn

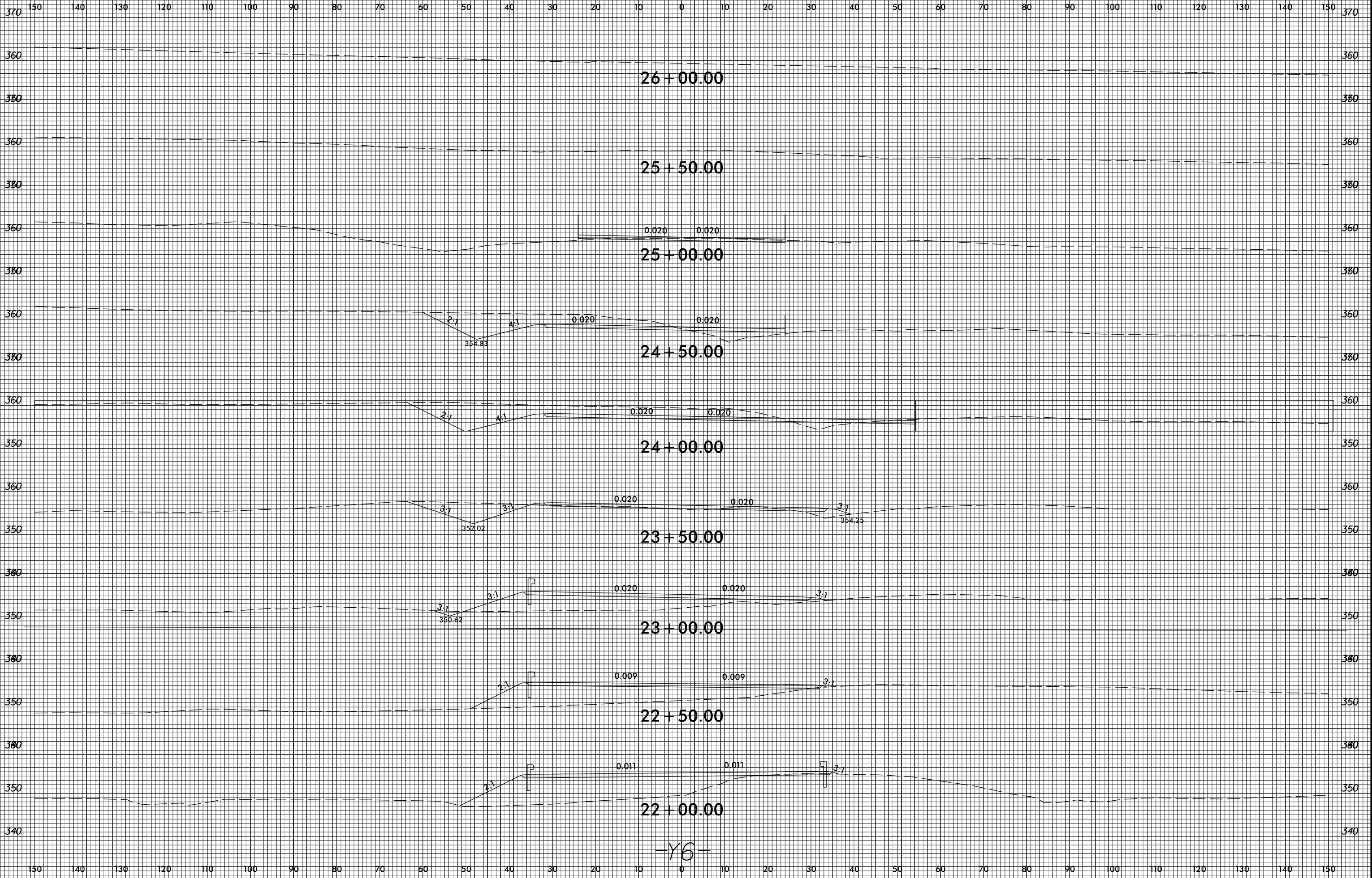

8/23/99

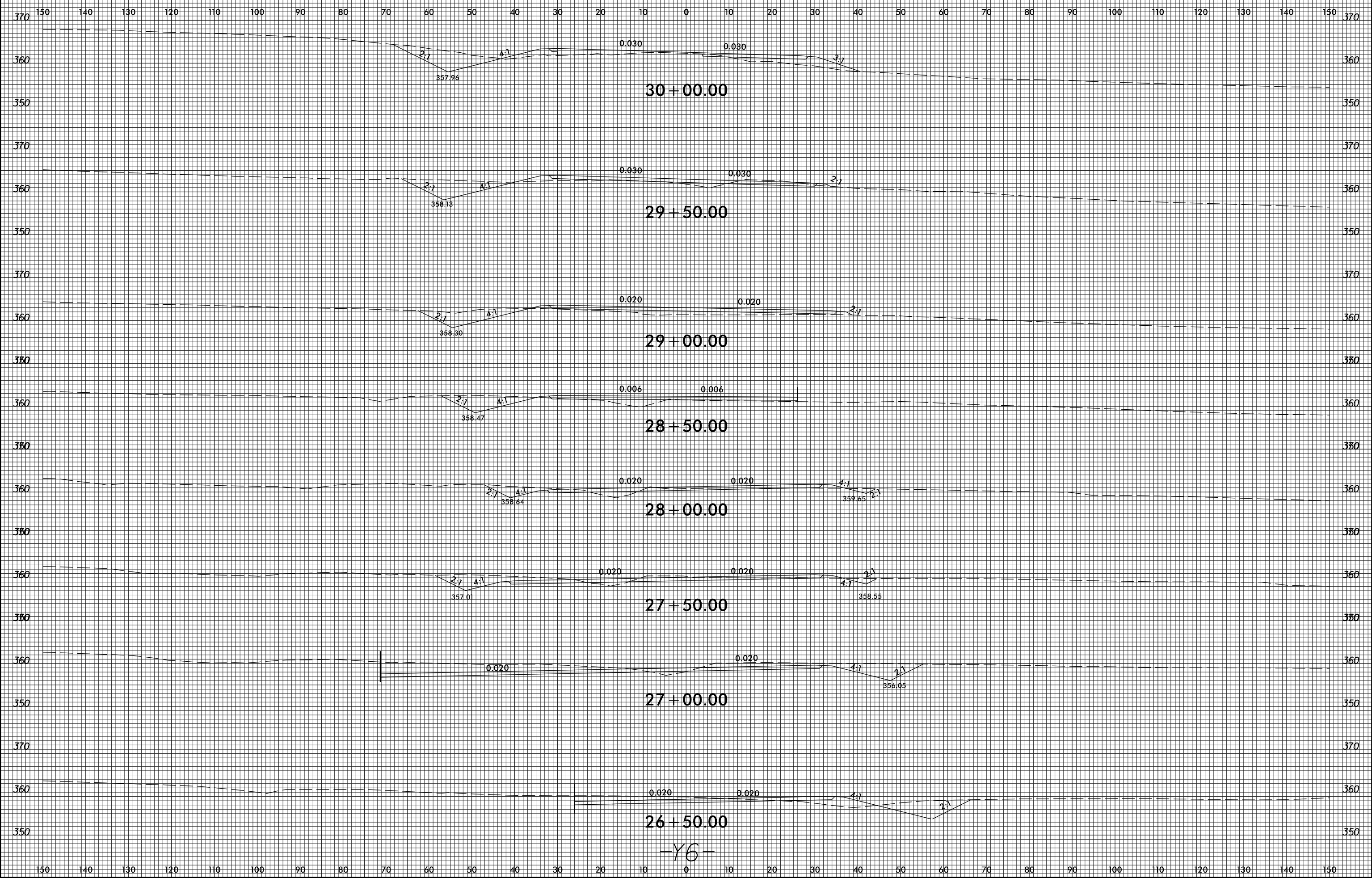

-Y6-

5/8/2018
S:\597\K\9\ees\01\40264654\R2814C_Rdy_xpl_Y6.em.dgn

8/23/99



PROJ. REFERENCE NO.
R-2814C

SHEET NO.
X-125

150 140 130 120 110 100 90 80 70 60 50 40 30 20 10 0 10 20 30 40 50 60 70 80 90 100 110 120 130 140 150

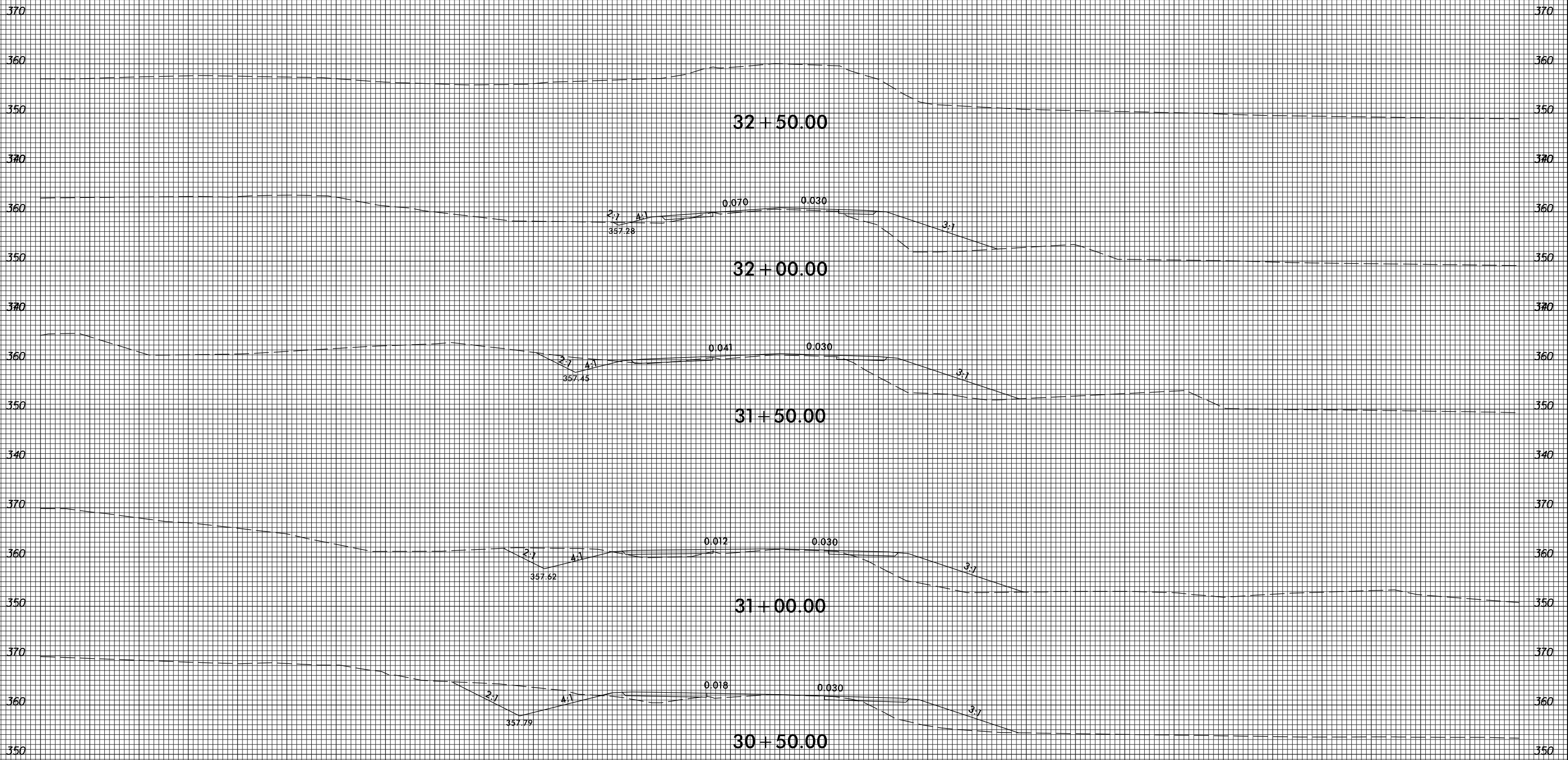

-Y6-

150 140 130 120 110 100 90 80 70 60 50 40 30 20 10 0 10 20 30 40 50 60 70 80 90 100 110 120 130 140 150

5/8/2018
S:\Projects\Kyr\9\ees\01\40264654\R2814C_Rdy_xpl_Y6_em.dgn
3:32 AM

8/23/99



PROJ. REFERENCE NO.
R-2814C

SHEET NO.
X-126

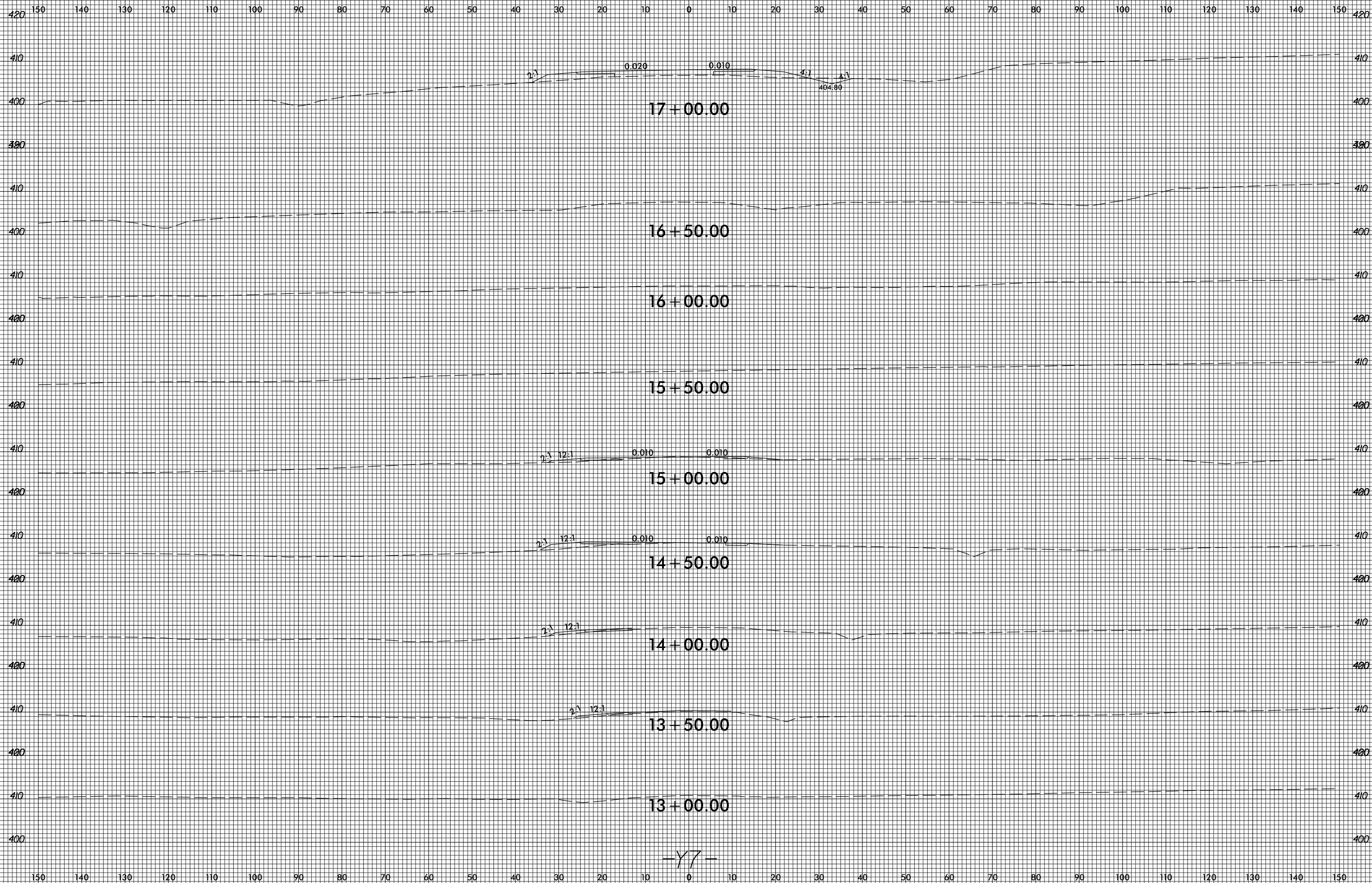

-Y7-

5/8/2018
S:\Projects\19\190001\190001.dgn
190001.dgn

8/23/99



PROJ. REFERENCE NO.
R-2814C

SHEET NO.
X-128

150 140 130 120 110 100 90 80 70 60 50 40 30 20 10 0 10 20 30 40 50 60 70 80 90 100 110 120 130 140 150

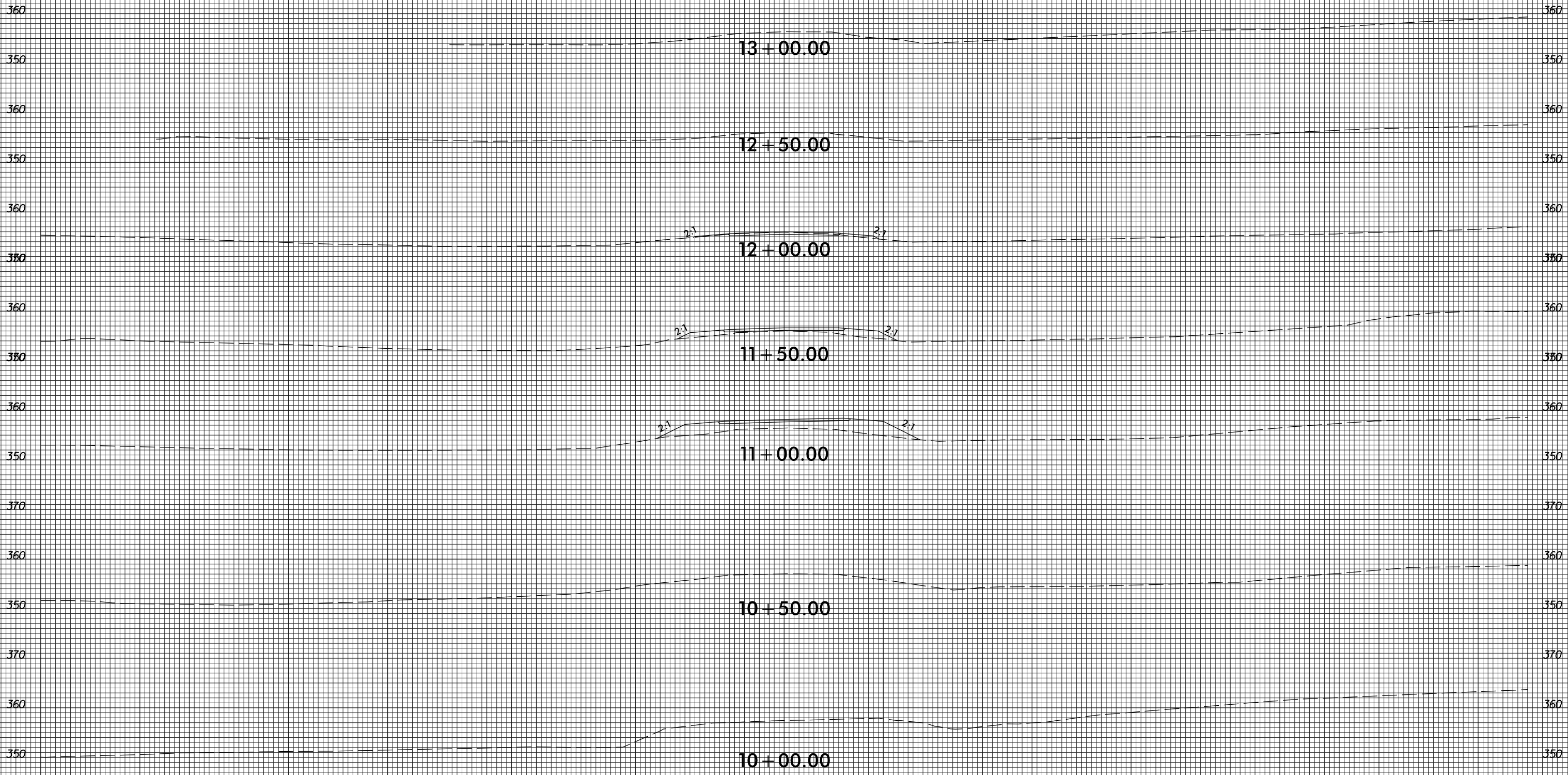

-Y8-

5/8/2018
9:25:25 AM
S:\Projects\Kyr\veest01\40264654\R2814C_Rdy_xpl_Y8_em.dgn

8/23/99



PROJ. REFERENCE NO.	SHEET NO.
R-2814C	X-129

150 140 130 120 110 100 90 80 70 60 50 40 30 20 10 0 10 20 30 40 50 60 70 80 90 100 110 120 130 140 150

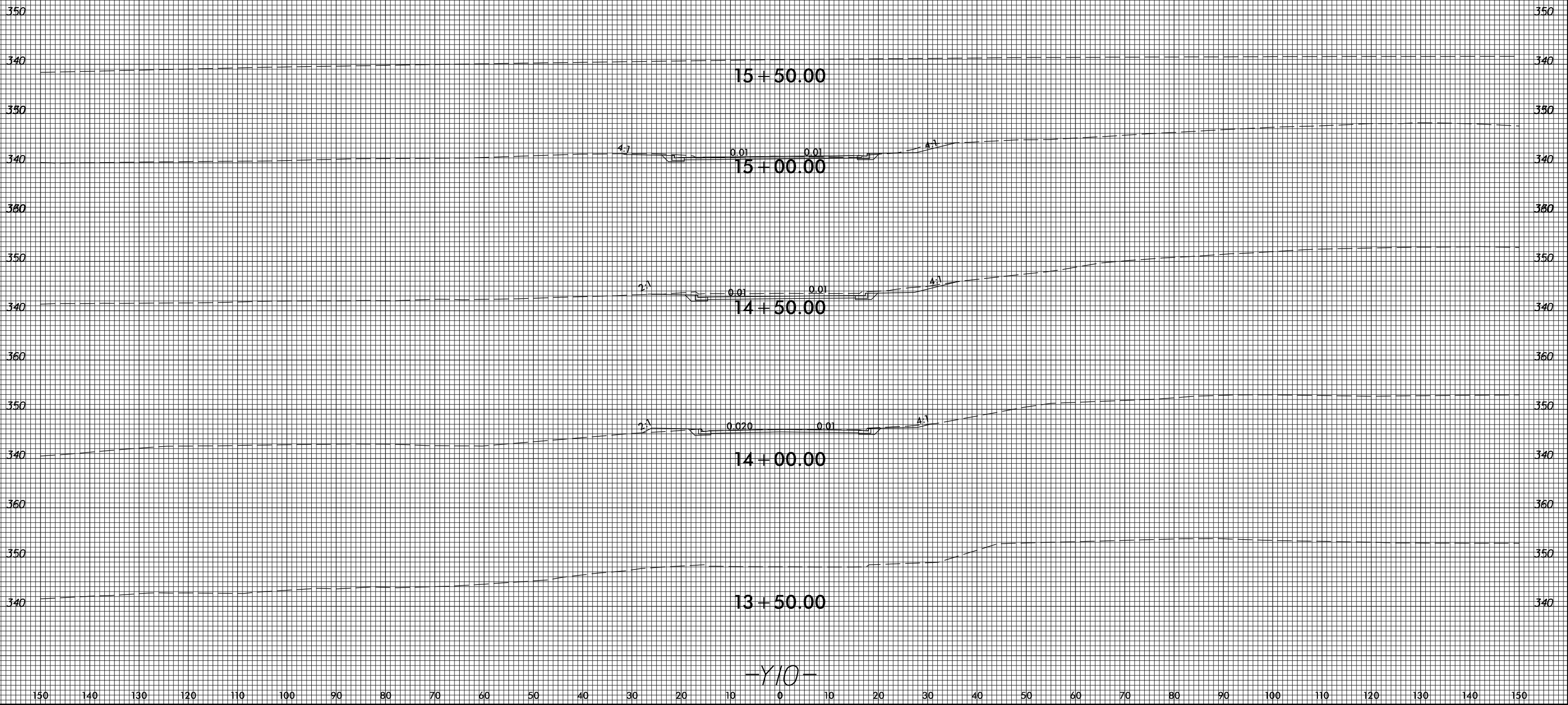

150 140 130 120 110 100 90 80 70 60 50 40 30 20 10 0 10 20 30 40 50 60 70 80 90 100 110 120 130 140 150

5/8/2018
 S:\Projects\Kyr\g\ees\01\40264654\R2814C_Rdy_xpl_Y10_cm.dgn
 8:54:37 AM

8/23/99



PROJ. REFERENCE NO.	SHEET NO.
R-2814C	X-130

150 140 130 120 110 100 90 80 70 60 50 40 30 20 10 0 10 20 30 40 50 60 70 80 90 100 110 120 130 140 150

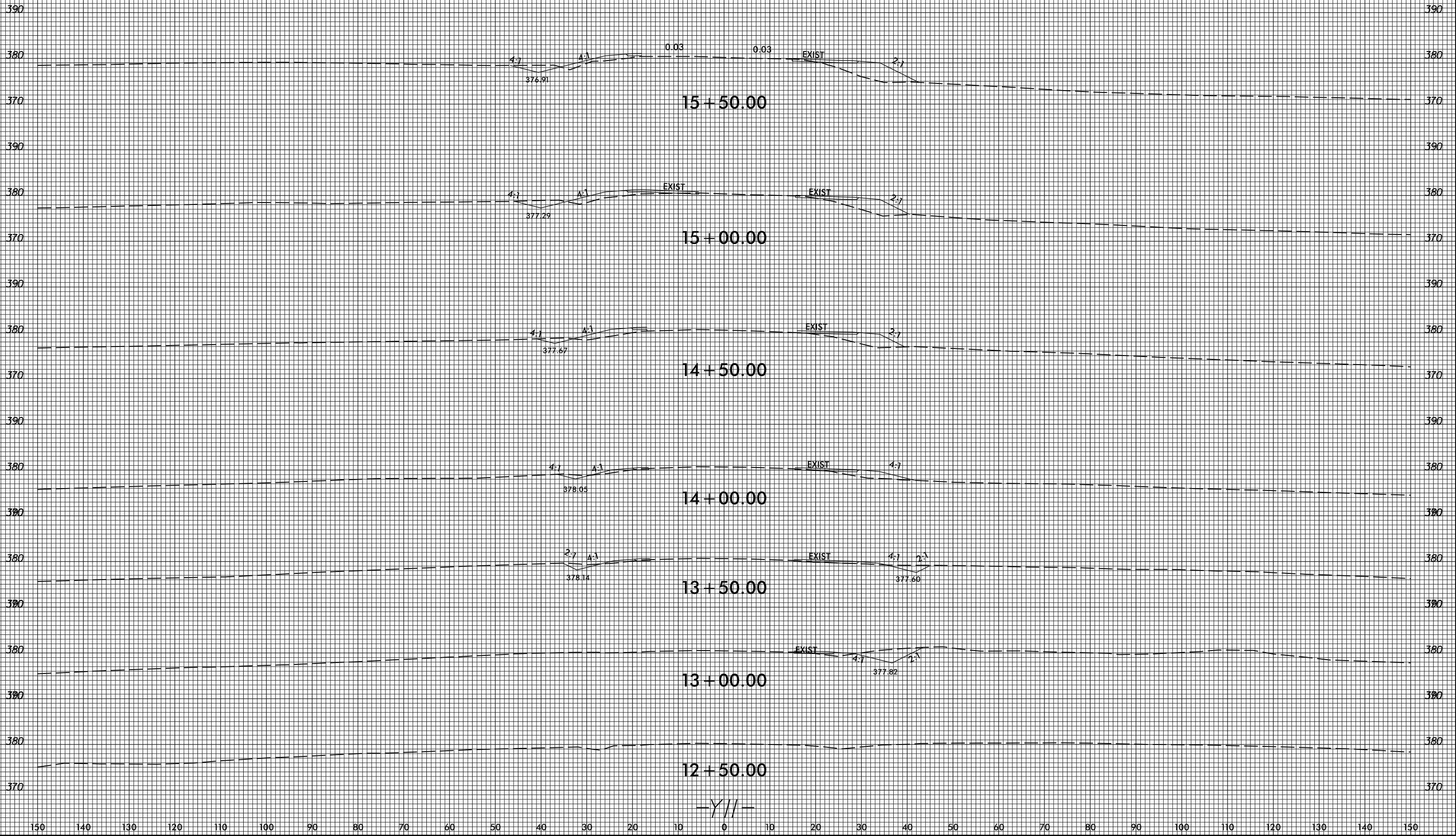

5/8/2018
 S:\B2814C\K19\ees01\40264654\R2814C_Rdy_xpl.Y11.cmn.dgn
 3:32:22 AM

8/23/99



PROJ. REFERENCE NO.
R-2814C

SHEET NO.
X-131

150 140 130 120 110 100 90 80 70 60 50 40 30 20 10 0 10 20 30 40 50 60 70 80 90 100 110 120 130 140 150

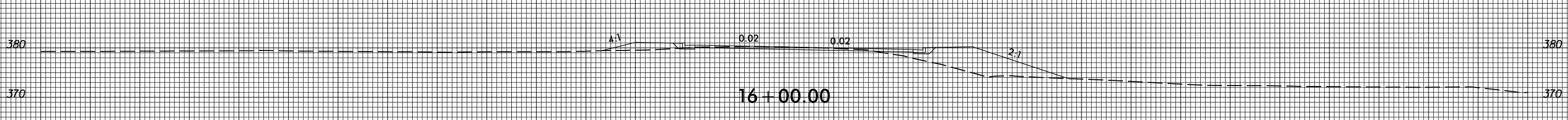
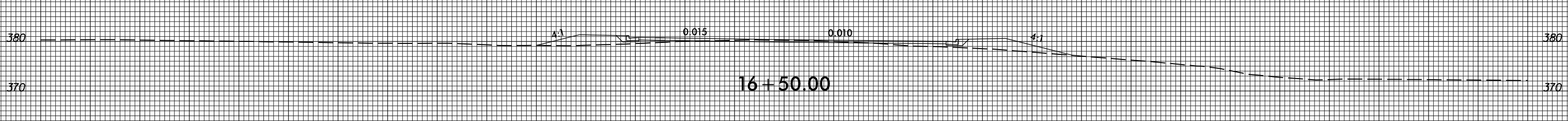
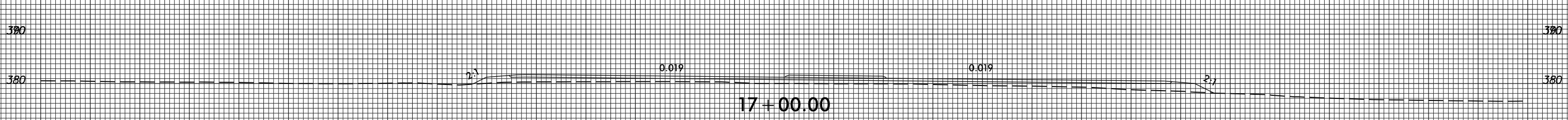
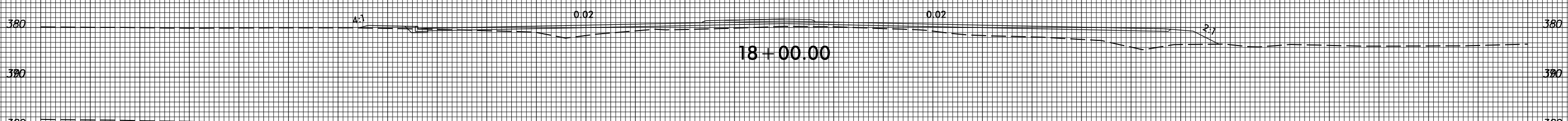
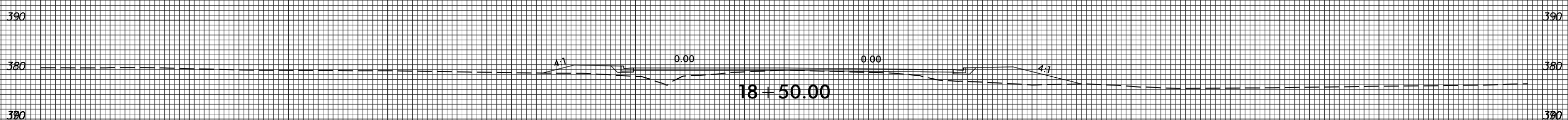
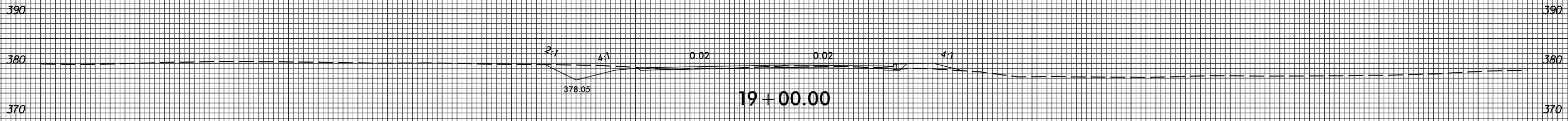

-Y//-

150 140 130 120 110 100 90 80 70 60 50 40 30 20 10 0 10 20 30 40 50 60 70 80 90 100 110 120 130 140 150

5/8/2018
S:\5597\Kyr\9\ees\01\40264654\R2814C_Rdy_xpl_Y11.cad.dgn

8/23/99



PROJ. REFERENCE NO.	SHEET NO.
R-2814C	X-132

150 140 130 120 110 100 90 80 70 60 50 40 30 20 10 0 10 20 30 40 50 60 70 80 90 100 110 120 130 140 150

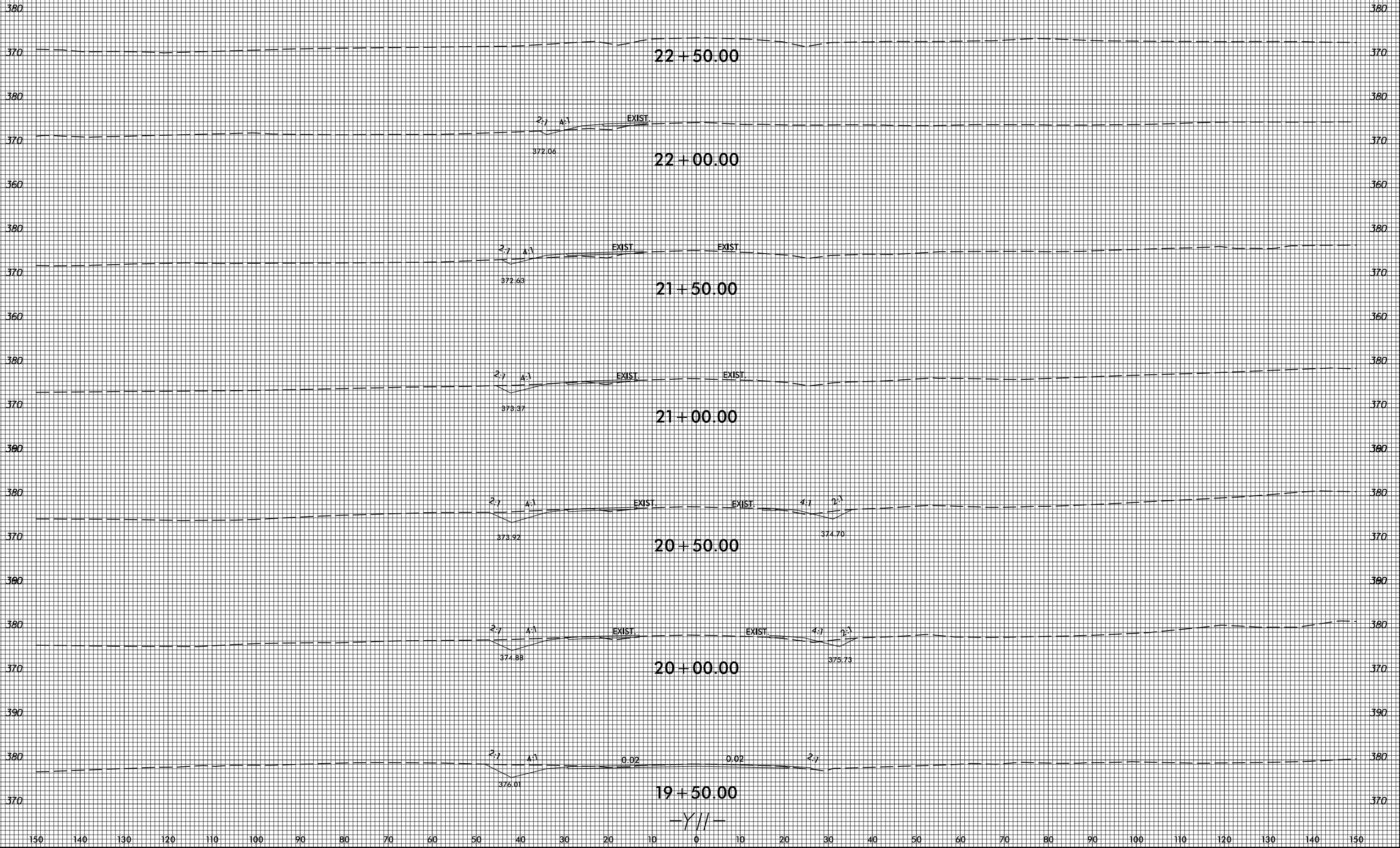

150 140 130 120 110 100 90 80 70 60 50 40 30 20 10 0 10 20 30 40 50 60 70 80 90 100 110 120 130 140 150

5/8/2018
 S:\Projects\ing\ees01\40264654\R2814C_Rdy_xpl_Y11.cad.dgn
 8:25:11 PM

6/23/16



PROJ. REFERENCE NO.
R-2814C

SHEET NO.
X-133

150 140 130 120 110 100 90 80 70 60 50 40 30 20 10 0 10 20 30 40 50 60 70 80 90 100 110 120 130 140 150

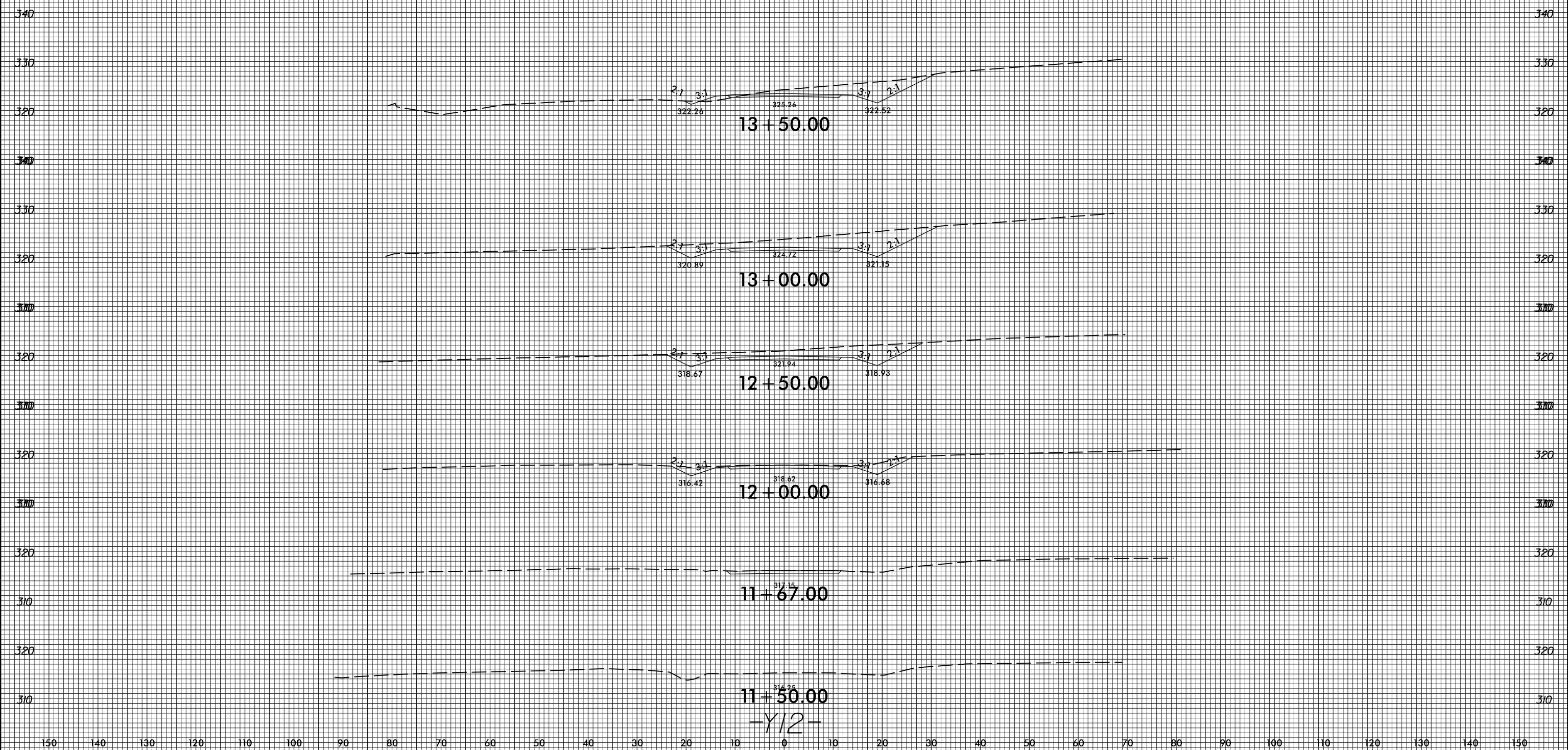

5/8/2016
 S:\Projects\2016\1602264654\162814C_Rdwy_xp1_Y12_cm.dgn
 6/23/16

150 140 130 120 110 100 90 80 70 60 50 40 30 20 10 0 10 20 30 40 50 60 70 80 90 100 110 120 130 140 150