

**This electronic collection of documents is provided  
for the convenience of the user  
and is Not a Certified Document –**

**The documents contained herein were originally issued  
and sealed by the individuals whose names and license  
numbers appear on each page, on the dates appearing  
with their signature on that page.**

**This file or an individual page  
shall not be considered a certified document.**

TIP PROJECT: B-5237

**Project Data Sheet**



Development Services Customer Service Center | Exchange Plaza, Suite 400 | Raleigh, NC 27601 | 919-996-0495  
Litchford Satellite Office | 8320 - 130 Litchford Road | Raleigh, NC 27601 | 919-996-4200

GENERAL INFORMATION			
Development Name: New Bethel Church Road Utility Construction		Proposed Use: Water main and sewer force main	
Property Address(es): New Bethel Church Rd. (at Mahler's Creek crossing), Garner, NC, 27529			
Wake County Property Identification Number(s) (PIN) for each parcel to which these guidelines will apply:			
PIN #/a	PIN #/a	PIN #/a	PIN #/a
What is the project type? <input type="checkbox"/> Apartment <input type="checkbox"/> Bank <input type="checkbox"/> Elderly Facility <input type="checkbox"/> Hospital <input type="checkbox"/> Hotel/Motel <input type="checkbox"/> Industrial Building <input type="checkbox"/> Mixed Residential <input type="checkbox"/> Non-Residential Condo <input type="checkbox"/> Office <input type="checkbox"/> Religious Institution <input type="checkbox"/> Residential Condo <input type="checkbox"/> Retail <input type="checkbox"/> School <input type="checkbox"/> Shopping Center <input type="checkbox"/> Single Family Residential <input type="checkbox"/> Telecommunication Tower <input type="checkbox"/> Townhouse <input checked="" type="checkbox"/> Other			
Scope of Work: Replacement of approx. 350 LF of 12-inch water main and 750 LF of 30-inch sewer force main pipe due to conflicts with NCDOT bridge replacement project (B-5237).			

FOR APARTMENTS, CONDOS, AND TOWNHOMES ONLY			
1. Total number of townhouse lots:	Number attached:	Number detached:	
2. Total number of apartment or condominium units:			
3. Total number of Congregate Care or Life Care Dwelling units:			
4. Overall total number of dwelling units (from 1-3 above):			
5. Number of bedroom units:	1BR	2BR	3BR 4BR or more
6. Overall unit(s) per acre densities per zoning district(s):			
DEVELOPMENT TYPE AND SITE DATA TABLE (applicable to all developments)			
Zoning Information		Building Information	
Zoning District(s):		Proposed use of building(s):	
If more than one district, provide acreage of each:		Proposed Sq. Ft. of building(s) gross:	
Overlay District(s):		Existing Sq. Ft. of building(s) gross:	
Total site acreage:		Total Sq. Ft. gross (existing and proposed):	
Off street parking: Required	Provided	Proposed height of building(s):	
COA (Certificate of Appropriateness) case #:		FAR (floor area ratio) %:	
BOA (Board of Adjustment) case # A -		Building lot coverage %:	
CUD (Conditional Use District) case # Z -		Inside City Limits? <input type="checkbox"/> Yes <input checked="" type="checkbox"/> No	
STORMWATER INFORMATION			
Existing impervious surface:	acres/square feet		
Proposed impervious surface:	acres/square feet		
Neuse River buffer: <input type="checkbox"/> Yes <input checked="" type="checkbox"/> No	Wetlands: <input type="checkbox"/> Yes <input checked="" type="checkbox"/> No		
Flood Hazard Area: <input type="checkbox"/> Yes <input checked="" type="checkbox"/> No	If yes, Alluvial Soils:	Flood Study:	FEMA Map Panel #:
Total disturbed area: n/a (roadway project)	acres/square feet		

PAGE 1 OF 1 WWW.RALEIGHNC.GOV REVISION 03.22.16

STATE OF NORTH CAROLINA  
DIVISION OF HIGHWAYS

**UTILITY CONSTRUCTION PLANS  
WAKE COUNTY**

**LOCATION: BRIDGE NO. 248 OVER MAHLER'S CREEK  
ON SR 2703 (NEW BETHEL CHURCH ROAD)**

**TYPE OF WORK: UTILITY RELOCATIONS**

T.I.P. NO. <b>B-5237</b>	SHEET NO. <b>UC-1</b>
-----------------------------	--------------------------

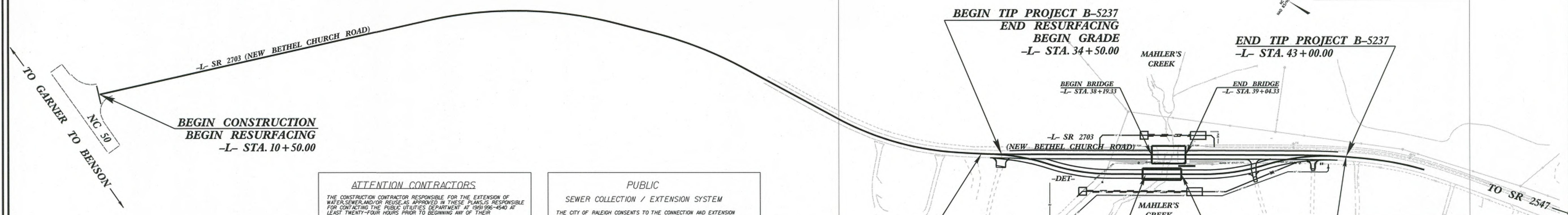

**CONTACT INFORMATION**  
OWNER'S NAME: LOUIS BENNETT, PE  
PROJECT ENGINEER: NOLAN RANEY, PE  
TELEPHONE NUMBER: (919) 653-6625  
MAILING ADDRESS: 300 W MORGAN ST., SUITE 1500  
DURHAM, NC 27701  
EMAIL ADDRESS: NOLAN.RANEY@KIMLEY-HORN.COM

**ATTENTION CONTRACTORS**  
THE CONSTRUCTION CONTRACTOR RESPONSIBLE FOR THE EXTENSION OF WATER, SEWER, AND/OR REUSE AS SHOWN IN THESE PLANS IS RESPONSIBLE FOR CONTACTING THE PUBLIC UTILITIES DEPARTMENT AT 919-996-4540 AT LEAST TWENTY-FOUR HOURS PRIOR TO BEGINNING ANY OF THEIR CONSTRUCTION.  
FAILURE TO NOTIFY BOTH CITY DEPARTMENTS IN ADVANCE OF BEGINNING CONSTRUCTION WILL RESULT IN THE ISSUANCE OF MONETARY FINES AND REQUIRE REINSTALLATION OF ANY WATER OR SEWER FACILITIES NOT INSPECTED AS A RESULT OF THIS NOTIFICATION FAILURE.  
FAILURE TO NOTIFY BOTH CITY DEPARTMENTS IN ADVANCE OF BEGINNING CONSTRUCTION WILL RESULT IN A FINE AND POSSIBLE EXCLUSION FROM FUTURE WORK IN THE CITY OF RALEIGH.

**PUBLIC SEWER COLLECTION / EXTENSION SYSTEM**  
THE CITY OF RALEIGH CONSENTS TO THE CONNECTION AND EXTENSION OF THE CITY'S PUBLIC SEWER SYSTEM AS SHOWN ON THIS PLAN. THE MATERIAL AND CONSTRUCTION METHODS USED FOR THIS PROJECT SHALL CONFORM TO THE STANDARDS AND SPECIFICATIONS OF THE CITY'S PUBLIC UTILITIES HANDBOOK.  
CITY OF RALEIGH  
PUBLIC UTILITIES DEPARTMENT PERMIT # 5-4405  
AUTHORIZATION TO CONSTRUCT  
DATE 3/21/18

**PUBLIC WATER DISTRIBUTION / EXTENSION SYSTEM**  
THE CITY OF RALEIGH CONSENTS TO THE CONNECTION AND EXTENSION OF THE CITY'S PUBLIC WATER SYSTEM AS SHOWN ON THIS PLAN. THE MATERIAL AND CONSTRUCTION METHODS USED FOR THIS PROJECT SHALL CONFORM TO THE STANDARDS AND SPECIFICATIONS OF THE CITY'S PUBLIC UTILITIES HANDBOOK.  
CITY OF RALEIGH  
PUBLIC UTILITIES DEPARTMENT PERMIT # W-3268  
AUTHORIZATION TO CONSTRUCT  
DATE 3/21/18

**PUBLIC IMPROVEMENTS QUANTITIES**

ITEM	UNIT	QUANTITY
PUBLIC SEWER	LF	747
PUBLIC WATER	LF	351

**UC-4**

**CONCURRENT REVIEW APPROVAL**  
CITY OF RALEIGH - PLANS AUTHORIZED FOR CONSTRUCTION  
Plans for the proposed use have been reviewed for general compliance with applicable codes. This limited review, and authorization for construction is not to be considered to represent total compliance with all legal requirements for development and construction. The property owner, design consultants, and contractors are each responsible for compliance with all applicable City, State and Federal laws. This specific authorization below is not a permit, nor shall it be construed to permit any violation of City, State or Federal Law. All Construction must be in accordance with all Local, State, and Federal Rules and Regulations.

TRANSPORTATION FIELD SERVICES \_\_\_\_\_  
PUBLIC UTILITIES \_\_\_\_\_  
STORMWATER \_\_\_\_\_  
PLANNING/ZONING \_\_\_\_\_  
FIRE \_\_\_\_\_  
URBAN FORESTRY \_\_\_\_\_  
SITE ACCESSIBILITY \_\_\_\_\_

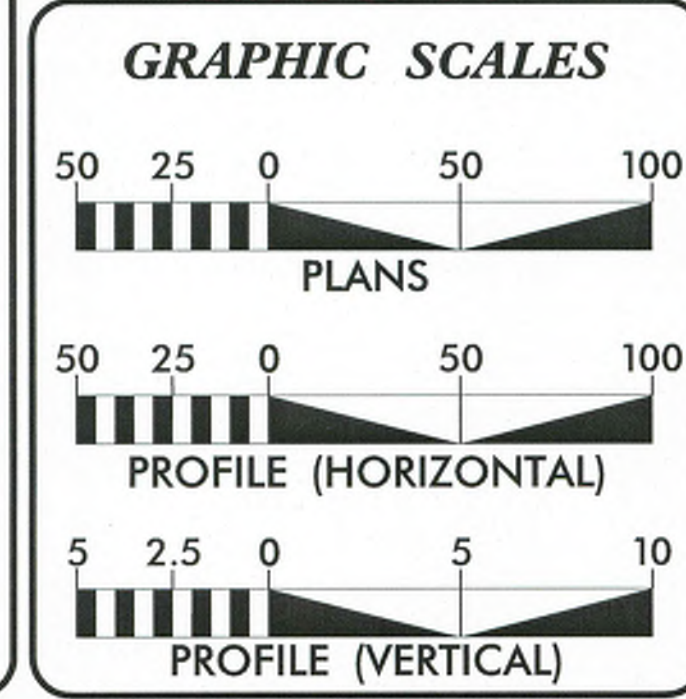

**INDEX OF SHEETS**

SHEET NO.	DESCRIPTION
UC-1	TITLE SHEET
UC-2	UTILITY SYMBOLOGY
UC-3	NOTES
UC-3A THRU UC-3C	DETAILS
UC-4	UTILITY CONSTRUCTION SHEET
UC-5	PROFILE SHEET

**WATER AND SEWER OWNERS ON PROJECT**  
(1) WATER: CITY OF RALEIGH  
(2) SEWER: CITY OF RALEIGH

PLANS PREPARED FOR THE NCDOT BY:  
**Kimley & Horn**  
Nolan D. Raney, P.E. UTILITIES PROJECT ENGINEER  
Daniel G. Bula, P.E. UTILITIES PROJECT DESIGNER



PREPARED IN THE OFFICE OF:  
**DIVISION OF HIGHWAYS  
UTILITIES UNIT  
UTILITIES ENGINEERING**  
1555 MAIL SERVICES CENTER  
RALEIGH NC 27699-1555  
PHONE (919) 707-6690  
FAX (919) 250-4151  
UTILITIES SECTION ENGINEER \_\_\_\_\_  
UTILITIES SQUAD LEADER PROJECT ENGINEER \_\_\_\_\_  
UTILITIES PROJECT DESIGNER \_\_\_\_\_

K:\OUR\_Utilities\01063095 - New Bethel Church Road\Utilities\Engineering\UC\Proj\B5237\_ut\_1sh\_uc01.dwg 2/1/2018

CONTRACT:

# STATE OF NORTH CAROLINA, DIVISION OF HIGHWAYS CONVENTIONAL PLAN SHEET SYMBOLS

## BOUNDARIES AND PROPERTY:

State Line	-----
County Line	-----
Township Line	-----
City Line	-----
Reservation Line	-----
Property Line	-----
Existing Iron Pin	⊙
Computed Property Corner	⊙
Property Monument	⊙
Parcel/Sequence Number	Ⓜ
Existing Fence Line	-----
Proposed Woven Wire Fence	-----
Proposed Chain Link Fence	-----
Proposed Barbed Wire Fence	-----
Existing Wetland Boundary	-----
Proposed Wetland Boundary	-----
Existing Endangered Animal Boundary	-----
Existing Endangered Plant Boundary	-----
Existing Historic Property Boundary	-----
Known Contamination Area: Soil	Ⓢ
Potential Contamination Area: Soil	Ⓢ
Known Contamination Area: Water	Ⓦ
Potential Contamination Area: Water	Ⓦ
Contaminated Site: Known or Potential	Ⓢ

## BUILDINGS AND OTHER CULTURE:

Gas Pump Vent or U/G Tank Cap	⊙
Sign	⊙
Well	⊙
Small Mine	Ⓧ
Foundation	Ⓜ
Area Outline	Ⓜ
Cemetery	Ⓜ
Building	Ⓜ
School	Ⓜ
Church	Ⓜ
Dam	Ⓜ

## HYDROLOGY:

Stream or Body of Water	-----
Hydro, Pool or Reservoir	-----
Jurisdictional Stream	-----
Buffer Zone 1	-----
Buffer Zone 2	-----
Flow Arrow	-----
Disappearing Stream	-----
Spring	-----
Wetland	-----
Proposed Lateral, Tail, Head Ditch	-----
False Sump	-----

## RAILROADS:

Standard Gauge	-----
RR Signal Milepost	-----
Switch	-----
RR Abandoned	-----
RR Dismantled	-----

Note: Not to Scale \*S.U.E. = Subsurface Utility Engineering

## RIGHT OF WAY & PROJECT CONTROL:

Secondary Horiz and Vert Control Point	◆
Primary Horiz Control Point	○
Primary Horiz and Vert Control Point	●
Exist Permanent Easment Pin and Cap	◇
New Permanent Easment Pin and Cap	◆
Vertical Benchmark	Ⓧ
Existing Right of Way Marker	△
Existing Right of Way Line	-----
New Right of Way Line	-----
New Right of Way Line with Pin and Cap	-----
New Right of Way Line with Concrete or Granite R/W Marker	-----
New Control of Access Line with Concrete C/A Marker	-----
Existing Control of Access	-----
New Control of Access	-----
Existing Easement Line	-----
New Temporary Construction Easement	-----
New Temporary Drainage Easement	-----
New Permanent Drainage Easement	-----
New Permanent Drainage / Utility Easement	-----
New Permanent Utility Easement	-----
New Temporary Utility Easement	-----
New Aerial Utility Easement	-----

## ROADS AND RELATED FEATURES:

Existing Edge of Pavement	-----
Existing Curb	-----
Proposed Slope Stakes Cut	-----
Proposed Slope Stakes Fill	-----
Proposed Curb Ramp	-----
Existing Metal Guardrail	-----
Proposed Guardrail	-----
Existing Cable Guiderail	-----
Proposed Cable Guiderail	-----
Equality Symbol	⊕
Pavement Removal	-----

## VEGETATION:

Single Tree	⊙
Single Shrub	⊙

Hedge	-----
Woods Line	-----
Orchard	-----
Vineyard	-----

## EXISTING STRUCTURES:

MAJOR:	-----
Bridge, Tunnel or Box Culvert	-----
Bridge Wing Wall, Head Wall and End Wall	-----
MINOR:	-----
Head and End Wall	-----
Pipe Culvert	-----
Footbridge	-----
Drainage Box: Catch Basin, DI or JB	-----
Paved Ditch Gutter	-----
Storm Sewer Manhole	-----
Storm Sewer	-----

## UTILITIES:

POWER:	-----
Existing Power Pole	-----
Proposed Power Pole	-----
Existing Joint Use Pole	-----
Proposed Joint Use Pole	-----
Power Manhole	-----
Power Line Tower	-----
Power Transformer	-----
U/G Power Cable Hand Hole	-----
H-Frame Pole	-----
U/G Power Line LOS B (S.U.E.*)	-----
U/G Power Line LOS C (S.U.E.*)	-----
U/G Power Line LOS D (S.U.E.*)	-----

## TELEPHONE:

Existing Telephone Pole	-----
Proposed Telephone Pole	-----
Telephone Manhole	-----
Telephone Pedestal	-----
Telephone Cell Tower	-----
U/G Telephone Cable Hand Hole	-----
U/G Telephone Cable LOS B (S.U.E.*)	-----
U/G Telephone Cable LOS C (S.U.E.*)	-----
U/G Telephone Cable LOS D (S.U.E.*)	-----
U/G Telephone Conduit LOS B (S.U.E.*)	-----
U/G Telephone Conduit LOS C (S.U.E.*)	-----
U/G Telephone Conduit LOS D (S.U.E.*)	-----
U/G Fiber Optics Cable LOS B (S.U.E.*)	-----
U/G Fiber Optics Cable LOS C (S.U.E.*)	-----
U/G Fiber Optics Cable LOS D (S.U.E.*)	-----

## WATER:

Water Manhole	-----
Water Meter	-----
Water Valve	-----
Water Hydrant	-----
U/G Water Line LOS B (S.U.E.*)	-----
U/G Water Line LOS C (S.U.E.*)	-----
U/G Water Line LOS D (S.U.E.*)	-----
Above Ground Water Line	-----

## TV:

TV Pedestal	-----
TV Tower	-----
U/G TV Cable Hand Hole	-----
U/G TV Cable LOS B (S.U.E.*)	-----
U/G TV Cable LOS C (S.U.E.*)	-----
U/G TV Cable LOS D (S.U.E.*)	-----
U/G Fiber Optic Cable LOS B (S.U.E.*)	-----
U/G Fiber Optic Cable LOS C (S.U.E.*)	-----
U/G Fiber Optic Cable LOS D (S.U.E.*)	-----

## GAS:

Gas Valve	-----
Gas Meter	-----
U/G Gas Line LOS B (S.U.E.*)	-----
U/G Gas Line LOS C (S.U.E.*)	-----
U/G Gas Line LOS D (S.U.E.*)	-----
Above Ground Gas Line	-----

## SANITARY SEWER:

Sanitary Sewer Manhole	-----
Sanitary Sewer Cleanout	-----
U/G Sanitary Sewer Line	-----
Above Ground Sanitary Sewer	-----
SS Forced Main Line LOS B (S.U.E.*)	-----
SS Forced Main Line LOS C (S.U.E.*)	-----
SS Forced Main Line LOS D (S.U.E.*)	-----

## MISCELLANEOUS:

Utility Pole	-----
Utility Pole with Base	-----
Utility Located Object	-----
Utility Traffic Signal Box	-----
Utility Unknown U/G Line LOS B (S.U.E.*)	-----
U/G Tank; Water, Gas, Oil	-----
Underground Storage Tank, Approx. Loc.	-----
AG Tank; Water, Gas, Oil	-----
Geoenvironmental Boring	-----
U/G Test Hole LOS A (S.U.E.*)	-----
Abandoned According to Utility Records	-----
End of Information	-----

**PUBLIC**  
SEWER COLLECTION / EXTENSION SYSTEM

THE CITY OF RALEIGH CONSENTS TO THE CONNECTION AND EXTENSION OF THE CITY'S PUBLIC SEWER SYSTEM AS SHOWN ON THIS PLAN. THE MATERIAL AND CONSTRUCTION METHODS USED FOR THIS PROJECT SHALL CONFORM TO THE STANDARDS AND SPECIFICATIONS OF THE CITY'S PUBLIC UTILITIES HANDBOOK.

CITY OF RALEIGH  
PUBLIC UTILITIES DEPARTMENT PERMIT # 5-44-05  
AUTHORIZATION TO CONSTRUCT [Signature]  
DATE 3/21/18

**PUBLIC**  
WATER DISTRIBUTION / EXTENSION SYSTEM

THE CITY OF RALEIGH CONSENTS TO THE CONNECTION AND EXTENSION OF THE CITY'S PUBLIC WATER SYSTEM AS SHOWN ON THIS PLAN. THE MATERIAL AND CONSTRUCTION METHODS USED FOR THIS PROJECT SHALL CONFORM TO THE STANDARDS AND SPECIFICATIONS OF THE CITY'S PUBLIC UTILITIES HANDBOOK.

CITY OF RALEIGH  
PUBLIC UTILITIES DEPARTMENT PERMIT # W-3268  
AUTHORIZATION TO CONSTRUCT [Signature]  
DATE 3/21/18

CONCURRENT REVIEW APPROVAL

CITY OF RALEIGH - PLANS AUTHORIZED FOR CONSTRUCTION

Plans for this proposed use have been reviewed for general compliance with applicable codes. This limited review and authorization for construction is not to be considered as representing total compliance with all applicable requirements for development and construction. The property owner, design consultants, and contractor are each responsible for compliance with all applicable City, State and Federal laws. This specific authorization does not constitute a permit, nor shall it be construed to prevent any violation of City, State or Federal Law. All construction shall be in accordance with all Local, State, and Federal Rules and Regulations.

TRANSPORTATION FIELD SERVICES \_\_\_\_\_

PUBLIC UTILITIES \_\_\_\_\_

STORMWATER \_\_\_\_\_

PLANNING/ZONING \_\_\_\_\_

FIRE \_\_\_\_\_

URBAN FORESTRY \_\_\_\_\_

SITE ACCESSIBILITY \_\_\_\_\_

PROJECT REFERENCE NO. B-5237	SHEET NO. UC-3
DESIGNED BY: DGB	
DRAWN BY: DGB	
CHECKED BY: ZGP	
APPROVED BY: NDR	
REVISED:	
NORTH CAROLINA DEPARTMENT OF TRANSPORTATION	UTILITY CONSTRUCTION PLANS ONLY
UTILITIES ENGINEERING SEC. PHONE: (919) 707-6690 FAX: (919) 250-4151	

# UTILITY CONSTRUCTION

## GENERAL NOTES:

- ELEVATIONS SHOWN ARE IN FEET ABOVE MEAN SEA LEVEL.
- TYPICAL MINIMUM DEPTH OF COVER FOR BURIED FORCE MAIN SHALL BE 4 FEET UNLESS OTHERWISE SHOWN OR SPECIFIED. TYPICAL DEPTH OF COVER FOR BURIED WATERLINE SHALL BE 3 FEET UNLESS OTHERWISE SHOWN OR SPECIFIED.
- LOCATIONS OF EXISTING SHOWN UTILITIES ARE APPROXIMATE. CONTRACTOR SHALL BE RESPONSIBLE FOR FIELD VERIFYING EXACT LOCATION, ORIENTATION, AND ELEVATION OF EXISTING UTILITIES PRIOR TO EXCAVATION FOR THE FORCE MAIN.
- THE CONTRACTOR SHALL NOTIFY THE ENGINEER IMMEDIATELY SHOULD ANY FIELD CONDITIONS BE ENCOUNTERED THAT VARY FROM THE INFORMATION PROVIDED IN THE CONTRACT DOCUMENTS.
- UNLESS OTHERWISE SHOWN OR SPECIFIED, ALL FORCE MAIN AND WATER LINE TRENCH BEDDING SHALL BE PER DETAILS S-4 AND W-3.
- BURIED TELEPHONE AND CTV CABLES (FIBER OPTICS AND CONVENTIONAL) ARE KNOWN TO VARY DUE TO INSTALLATION TECHNIQUES. THE CONTRACTOR SHALL BE FULLY RESPONSIBLE FOR COORDINATING WITH THE UTILITY COMPANY TO DETERMINE SPECIFIC CABLE LOCATIONS AND NOTIFYING THE ENGINEER OF THE EXACT ELEVATION OF THE CABLES. THE CONTRACTOR SHALL BE RESPONSIBLE FOR ALL COSTS ASSOCIATED WITH LOCATING, RELOCATING, OR REPAIRING BURIED CABLES ALONG THE FORCE MAIN AND WATER LINE ROUTE.
- THE CONTRACTOR SHALL FURNISH AND INSTALL ALL SHEETING REQUIRED FOR THE INSTALLATION OF THE FORCE MAIN. ALL EXCAVATIONS SHALL BE KEPT WITHIN THE DESIGNATED EASEMENT AND/OR RIGHT-OF-WAY WIDTHS. SHEETING SHALL BE INSTALLED AS REQUIRED TO PROTECT EXISTING UTILITIES.
- CITY OF RALEIGH WILL FURNISH DESCRIPTION OF EASEMENTS UPON REQUEST.
- THE CONTRACTOR SHALL RESTORE GRADE TO PRE-CONSTRUCTION CONDITION UNLESS OTHERWISE NOTED ON THE DRAWINGS.
- CONTRACTOR SHALL PROVIDE A MEANS TO KEEP ALL NEW PIPING ISOLATED FROM EXISTING PIPING UNTIL ALL NEW PIPING HAS BEEN PRESSURE TESTED, FLUSHED, AND ACCEPTED BY THE CITY OF RALEIGH FOR SERVICE.
- CONTRACTOR SHALL FIELD VERIFY EXACT LOCATION, ELEVATION, ORIENTATION, DIMENSIONS, MATERIALS, ETC., OF EXISTING PIPE PRIOR TO ORDERING MATERIAL AND SHALL USE NECESSARY FITTINGS FOR THE CONNECTION.
- CONTRACTOR SHALL RELOCATE EXISTING UNDERGROUND CABLES AS REQUIRED TO ACCOMMODATE INSTALLATION OF PROPOSED FORCE MAIN. COST SHALL BE PAID BY THE CONTRACTOR.
- THE CONTRACTOR SHALL BE RESPONSIBLE FOR COORDINATING WITH THE CITY OF RALEIGH FOR ANY ADDITIONAL INFORMATION ON EXISTING WATER AND SEWER UTILITIES.
- RESTRAINED PIPE JOINTS SHALL BE INSTALLED BETWEEN THE STATIONS INDICATED ON THE DRAWINGS. IF A BEND OR FITTING IS RELOCATED BY THE CONTRACTOR FOR HIS CONVENIENCE THEN THE REQUIRED LENGTH OF RESTRAINED JOINTS SHALL BE MAINTAINED AT NO ADDITIONAL COST TO THE OWNER. IF ADDITIONAL BENDS OR FITTINGS ARE INSTALLED BY THE CONTRACTOR FOR HIS CONVENIENCE, THEN THE CONTRACTOR SHALL INSTALL THE REQUIRED LENGTH OF RESTRAINED JOINTS AS DETERMINED BY THE ENGINEER, AT NO ADDITIONAL COST TO THE OWNER.
- FORCE MAIN AND WATER LINE ALIGNMENTS SHOWN ON THE DRAWINGS ARE BASED ON STANDARD FITTINGS AVAILABLE FOR DUCTILE IRON PIPE. JOINT DEFLECTIONS SHALL NOT EXCEED 75 PERCENT OF MANUFACTURER'S RECOMMENDED DEFLECTION.
- DETECTOR TAPE IS REQUIRED FOR ALL BURIED PIPE.
- ALL MANHOLE COVERS AND VALVE BOX LIDS FOR WATER LINE SHALL READ "WATER". ALL MANHOLE COVERS AND VALVE BOX LIDS FOR SEWER LINE AND FORCE MAIN SHALL READ "SEWER". ALL MANHOLE COVERS AND VALVE BOX LIDS FOR REUSE WATER SHALL READ "REUSE".
- ALL PRESSURIZED PIPE FITTINGS SHALL BE RESTRAINED JOINT.

## STANDARD UTILITY NOTES:

- ALL MATERIALS & CONSTRUCTION METHODS SHALL BE IN ACCORDANCE WITH CITY OF RALEIGH DESIGN STANDARDS, DETAILS & SPECIFICATIONS (REFERENCE: CORPUS HANDBOOK, CURRENT EDITION)
- UTILITY SEPARATION REQUIREMENTS:
  - A DISTANCE OF 100 SHALL BE MAINTAINED BETWEEN SANITARY SEWER & ANY PRIVATE OR PUBLIC WATER SUPPLY SOURCE SUCH AS AN IMPOUNDED RESERVOIR USED AS A SOURCE OF DRINKING WATER. IF ADEQUATE LATERAL SEPARATION CANNOT BE ACHIEVED, FERROUS SANITARY SEWER PIPE SHALL BE SPECIFIED & INSTALLED TO WATERLINE SPECIFICATIONS. HOWEVER, THE MINIMUM SEPARATION SHALL NOT BE LESS THAN 25' FROM A PRIVATE WELL OR 50' FROM A PUBLIC WELL.
  - WHEN INSTALLING WATER &/OR SEWER MAINS, THE HORIZONTAL SEPARATION BETWEEN UTILITIES SHALL BE 10'. IF THIS SEPARATION CANNOT BE MAINTAINED DUE TO EXISTING CONDITIONS, THE VARIATION ALLOWED IS THE WATER MAIN IN A SEPARATE TRENCH WITH THE ELEVATION OF THE WATER MAIN AT LEAST 18" ABOVE THE TOP OF THE SEWER & MUST BE APPROVED BY THE PUBLIC UTILITIES DIRECTOR. ALL DISTANCES ARE MEASURED FROM OUTSIDE DIAMETER TO OUTSIDE DIAMETER.
  - WHERE IT IS IMPOSSIBLE TO OBTAIN PROPER SEPARATION, OR ANYTIME A SANITARY SEWER PASSES OVER A WATERMAIN, DIP MATERIALS OR STEEL ENCASUREMENT EXTENDED 10' ON EACH SIDE OF CROSSING MUST BE SPECIFIED & INSTALLED TO WATERLINE SPECIFICATIONS.
  - 5.0' MINIMUM HORIZONTAL SEPARATION IS REQUIRED BETWEEN ALL SANITARY SEWER & STORM SEWER FACILITIES, UNLESS DIP MATERIAL IS SPECIFIED FOR SANITARY SEWER.
  - MAINTAIN 18" MIN. VERTICAL SEPARATION AT ALL WATERMAIN & RCP STORM DRAIN CROSSINGS; MAINTAIN 24" MIN. VERTICAL SEPARATION AT ALL SANITARY SEWER & RCP STORM DRAIN CROSSINGS. WHERE ADEQUATE SEPARATIONS CANNOT BE ACHIEVED, SPECIFY DIP MATERIALS & A CONCRETE CRADLE HAVING 6" MIN. CLEARANCE (PER CORPUS DETAILS W-41 & S-49).
  - ALL OTHER UNDERGROUND UTILITIES SHALL CROSS WATER & SEWER FACILITIES WITH 18" MIN. VERTICAL SEPARATION REQUIRED.
- ANY NECESSARY FIELD REVISIONS ARE SUBJECT TO REVIEW & APPROVAL OF AN AMENDED PLAN &/OR PROFILE BY THE CITY OF RALEIGH PUBLIC UTILITIES DEPARTMENT PRIOR TO CONSTRUCTION.
- CONTRACTOR SHALL MAINTAIN CONTINUOUS WATER & SEWER SERVICE TO EXISTING RESIDENCES & BUSINESSES THROUGHOUT CONSTRUCTION OF PROJECT. ANY NECESSARY SERVICE INTERRUPTIONS SHALL BE PRECEDED BY A 72 HOUR ADVANCE NOTICE TO THE CITY OF RALEIGH PUBLIC UTILITIES DEPARTMENT.
- 3.0' MINIMUM COVER IS REQUIRED ON ALL WATER MAINS & SEWER FORCE MAINS. 4.0' MINIMUM COVER IS REQUIRED ON ALL REUSE MAINS.
- IT IS THE DEVELOPER'S RESPONSIBILITY TO ABANDON OR REMOVE EXISTING WATER & SEWER SERVICES NOT BEING USED IN REDEVELOPMENT OF A SITE UNLESS OTHERWISE DIRECTED BY THE CITY OF RALEIGH PUBLIC UTILITIES DEPARTMENT. THIS INCLUDES ABANDONING TAP AT MAIN & REMOVAL OF SERVICE FROM ROW OR EASEMENT PER CORPUS HANDBOOK PROCEDURE.
- INSTALL WATER SERVICES WITH METERS LOCATED AT ROW OR WITHIN A 2'X2' WATERLINE EASEMENT IMMEDIATELY ADJACENT.
- INSTALL 4" PVC SEWER SERVICES @ 10% MINIMUM GRADE WITH CLEANOUTS LOCATED AT ROW OR EASEMENT LINE & SPACED EVERY 75 LINEAR FEET MAXIMUM.
- PRESSURE REDUCING VALVES ARE REQUIRED ON ALL SANITARY SEWER SERVICES EXCEEDING 80 PSI. BACKWATER VALVES ARE REQUIRED ON ALL SANITARY SEWER SERVICES HAVING BUILDING DRAINS LOWER THAN 10' ABOVE THE NEXT UPSTREAM MANHOLE.
- ALL ENVIRONMENTAL PERMITS APPLICABLE TO THE PROJECT MUST BE OBTAINED FROM NCDOW, USACE &/OR FEMA FOR ANY RIPARIAN BUFFER, WETLAND &/OR FLOODPLAIN IMPACTS (RESPECTIVELY) PRIOR TO CONSTRUCTION.
- NCDOT / RAILROAD ENCROACHMENT AGREEMENTS ARE REQUIRED FOR ANY UTILITY WORK (INCLUDING MAIN EXTENSIONS & SERVICE TAPS) WITHIN STATE OR RAILROAD ROW PRIOR TO CONSTRUCTION.
- GREASE INTERCEPTOR / OIL WATER SEPARATOR SIZING CALCULATIONS & INSTALLATION SPECIFICATIONS SHALL BE APPROVED BY THE CORPUS FOG PROGRAM COORDINATOR PRIOR TO ISSUANCE OF A BUILDING PERMIT. CONTACT TIM BEASLEY AT (919) 996-2334 OR TIMOTHY.BEASLEY@RALEIGHNC.GOV FOR MORE INFORMATION.
- CROSS-CONNECTION CONTROL PROTECTION DEVICES ARE REQUIRED BASED ON DEGREE OF HEALTH HAZARD INVOLVED AS LISTED IN APPENDIX-B OF THE RULES GOVERNING PUBLIC WATER SYSTEMS IN NORTH CAROLINA. THESE GUIDELINES ARE THE MINIMUM REQUIREMENTS. THE DEVICES SHALL MEET AMERICAN SOCIETY OF SANITARY ENGINEERING (ASSE) STANDARDS OR BE ON THE UNIVERSITY OF SOUTHERN CALIFORNIA APPROVAL LIST. THE DEVICES SHALL BE INSTALLED AND TESTED (BOTH INITIAL AND PERIODIC TESTING THEREAFTER) IN ACCORDANCE WITH THE MANUFACTURER'S RECOMMENDATIONS OR THE LOCAL CROSS-CONNECTION CONTROL PROGRAM, WHICHEVER IS MORE STRINGENT. CONTACT JOANIE HARTLEY AT (919) 996-5923 OR JOANIE.HARTLEY@RALEIGHNC.GOV FOR MORE INFORMATION.

## PROJECT SPECIFIC NOTES:

- ALL CONSTRUCTION TO BE IN ACCORDANCE WITH ALL CITY OF RALEIGH AND/OR NCDOT STANDARDS AND SPECIFICATIONS.
- A THRUST RESTRAINT DESIGN PRESSURE OF 350 PSI SHALL BE USED.
- ALL FORCE MAIN PIPE SHALL BE CLASS 50 DUCTILE IRON. ALL WATER LINE PIPE SHALL BE PC 350 DUCTILE IRON.
- ALL DUCTILE IRON FORCE MAIN PIPE AND FITTINGS SHALL BE LINED WITH PROTECTO 401.
- SEE SECTIONS 102.107 AND 1550 OF THE STANDARD SPECIFICATIONS CONCERNING TRENCHLESS INSTALLATION. IT IS THE RESPONSIBILITY OF THE CONTRACTOR TO HAVE THE BORING AND JACKING DESIGNED AND SEALED BY A LICENSED NORTH CAROLINA PROFESSIONAL ENGINEER, AND SUBMITTED TO THE OWNER FOR APPROVAL PRIOR TO INSTALLATION. SPECIAL CARE SHALL BE TAKEN TO PREVENT DAMAGE TO RIVERS, WETLANDS, OR BUFFER ZONES.

## GENERAL WASTEWATER FLOW MANAGEMENT NOTES:

- THE CONTRACTOR SHALL PROVIDE A DETAILED WASTEWATER INTERRUPTION AND DIVERSION PLAN, WHICH MAY INCLUDE THE FOLLOWING METHODS FOR MANAGING FLOWS DURING CONSTRUCTION:
  - A TEMPORARY PUMP STATION SHUT DOWN, ALLOWING FOR WORK TO BE COMPLETED DURING THE SHUT DOWN AND RECONNECTING PIPING/RESTARTING THE PUMP STATION AS REQUIRED TO PUMP DOWN THE WET WELL.
  - THE INSTALLATION OF TEMPORARY BYPASS PIPING (AND PUMPS, IF NECESSARY) TO SAFELY ROUTE THE FORCE MAIN AROUND THE CONSTRUCTION AREA.
  - PUMPING AND HAULING WASTEWATER FROM THE PUMP STATION WET WELLS AND DISCHARGING AT A LOCATION PRE-APPROVED BY THE OWNER.
- ONE PUMP AND HAUL TRUCK SHALL REMAIN ON SITE FOR EMERGENCY BACKUP PURPOSES.
- NO PIPING, PUMPS, ELECTRICAL OR OTHER SYSTEMS CRITICAL TO THE SYSTEM'S OPERATION SHALL BE REMOVED UNTIL THE WASTEWATER INTERRUPTION AND DIVERSION PLAN IS OPERATIONAL AND APPROVED BY THE ENGINEER/OWNER.
- THE WASTEWATER INTERRUPTION AND DIVERSION PLAN SHALL REMAIN ENTIRELY IN PLACE AND FULLY OPERATIONAL UNTIL THE NEW LINE HAS BEEN TESTED AND APPROVED. FLOW IS DIVERTED TO THE NEW LINE, AND UNTIL THE REMOVAL/SHUT DOWN IS APPROVED BY THE ENGINEER/OWNER.
- FORCE MAIN CONNECTIONS SHALL BE VISUALLY OBSERVED FOR LEAKS AS THE PUMP STATION IS BROUGHT BACK ONLINE THROUGH A MINIMUM OF TWO COMPLETE PUMP CYCLES AFTER THE FORCE MAIN HAS BEEN FILLED TO NORMAL OPERATING CONDITIONS.
- ANY OBSERVED LEAKS SHALL BE ELIMINATED BY THE CONTRACTOR IN A MANNER APPROVED BY THE ENGINEER/OWNER.

REVISIONS

2/1/2018 K:\DUR\_Utilities\01063095 - New Bethel Church Road\Utilities\Engineering\UC\Pro\05237\_Ut\_notas\_03.dwg

PUBLIC	
SEWER COLLECTION / EXTENSION SYSTEM	
THE CITY OF RALEIGH CONSENTS TO THE CONNECTION AND EXTENSION OF THE CITY'S PUBLIC SEWER SYSTEM AS SHOWN ON THIS PLAN. THE MATERIAL AND CONSTRUCTION METHODS USED FOR THIS PROJECT SHALL CONFORM TO THE STANDARDS AND SPECIFICATIONS OF THE CITY'S PUBLIC UTILITIES HANDBOOK.	
CITY OF RALEIGH PUBLIC UTILITIES DEPARTMENT - PERMIT #	5-4405
AUTHORIZATION TO CONSTRUCT	<i>[Signature]</i>
DATE	2/21/18
PUBLIC	
WATER DISTRIBUTION / EXTENSION SYSTEM	
THE CITY OF RALEIGH CONSENTS TO THE CONNECTION AND EXTENSION OF THE CITY'S PUBLIC WATER SYSTEM AS SHOWN ON THIS PLAN. THE MATERIAL AND CONSTRUCTION METHODS USED FOR THIS PROJECT SHALL CONFORM TO THE STANDARDS AND SPECIFICATIONS OF THE CITY'S PUBLIC UTILITIES HANDBOOK.	
CITY OF RALEIGH PUBLIC UTILITIES DEPARTMENT - PERMIT #	W-3268
AUTHORIZATION TO CONSTRUCT	<i>[Signature]</i>
DATE	2/21/18
CONCURRENT REVIEW APPROVAL	
CITY OF RALEIGH - PLANS AUTHORIZED FOR CONSTRUCTION Plans on the proposed use have been reviewed for general compliance with applicable laws. This limited review, and authorization for construction is not to be construed to represent total compliance with applicable requirements for management and construction. The permit owner, design consultants, and contractors are each responsible for compliance with all applicable City, State, and Federal laws. This specific authorization below is not a permit, nor shall it be construed to permit any violation of City, State, or Federal Law. All construction must be in accordance with all Local, State, and Federal Rules and Regulations.	
TRANSPORTATION FIELD SERVICES	_____
PUBLIC UTILITIES	_____
STORMWATER	_____
PLANNING/ZONING	_____
FIRE	_____
URBAN FORESTRY	_____
DATE ACCESSIBILITY	_____

**UTILITY CONSTRUCTION**

REVISIONS

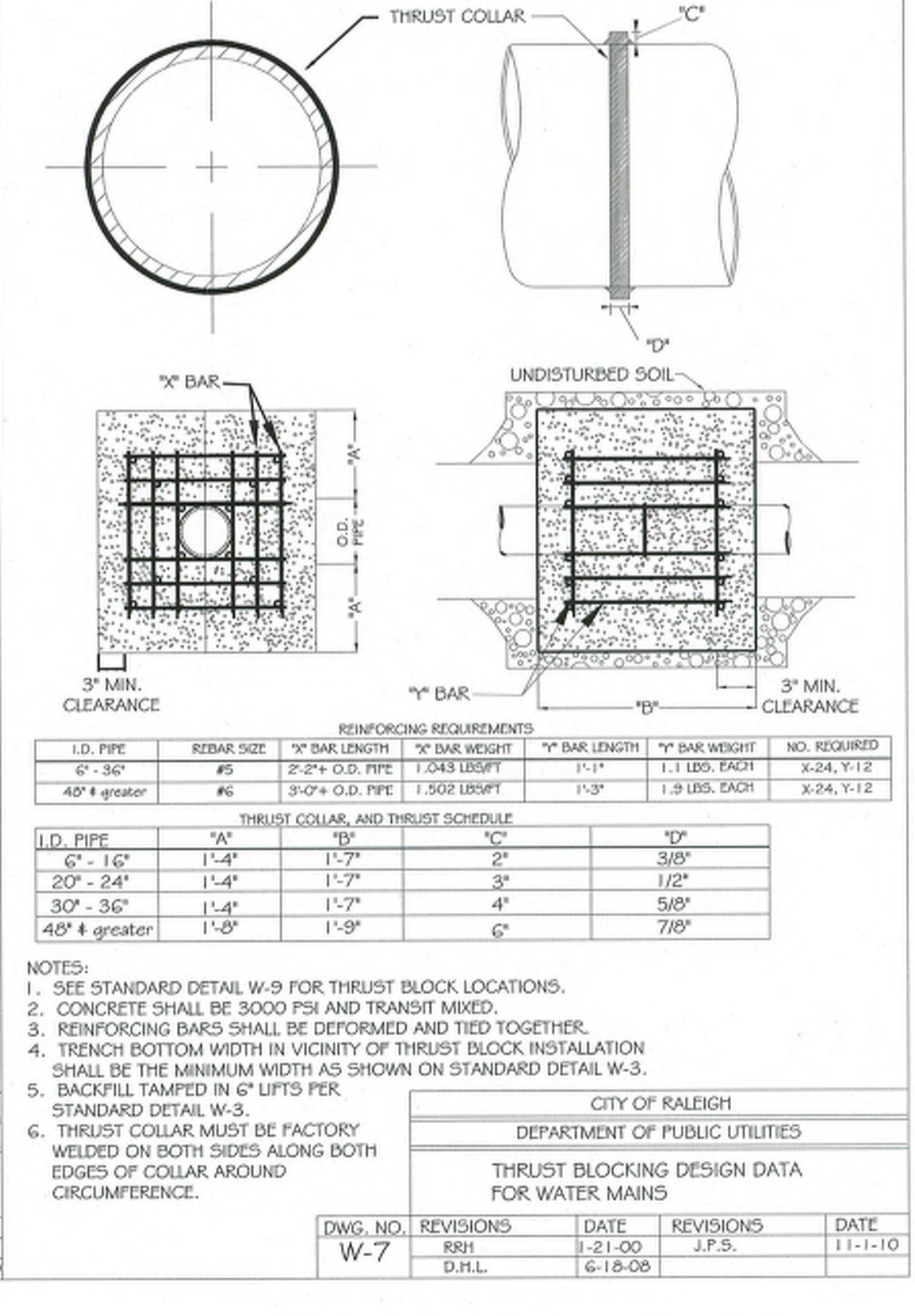
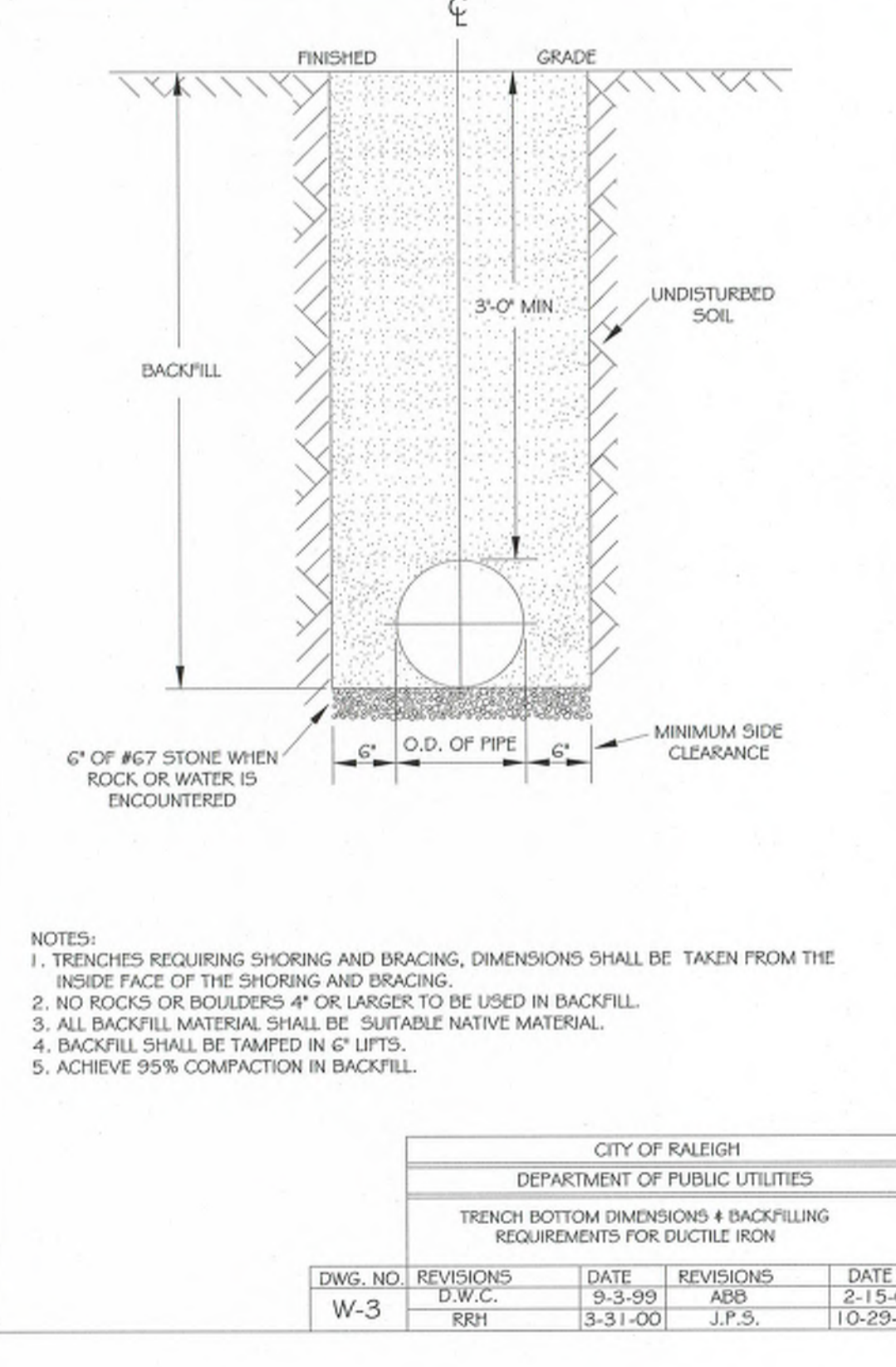
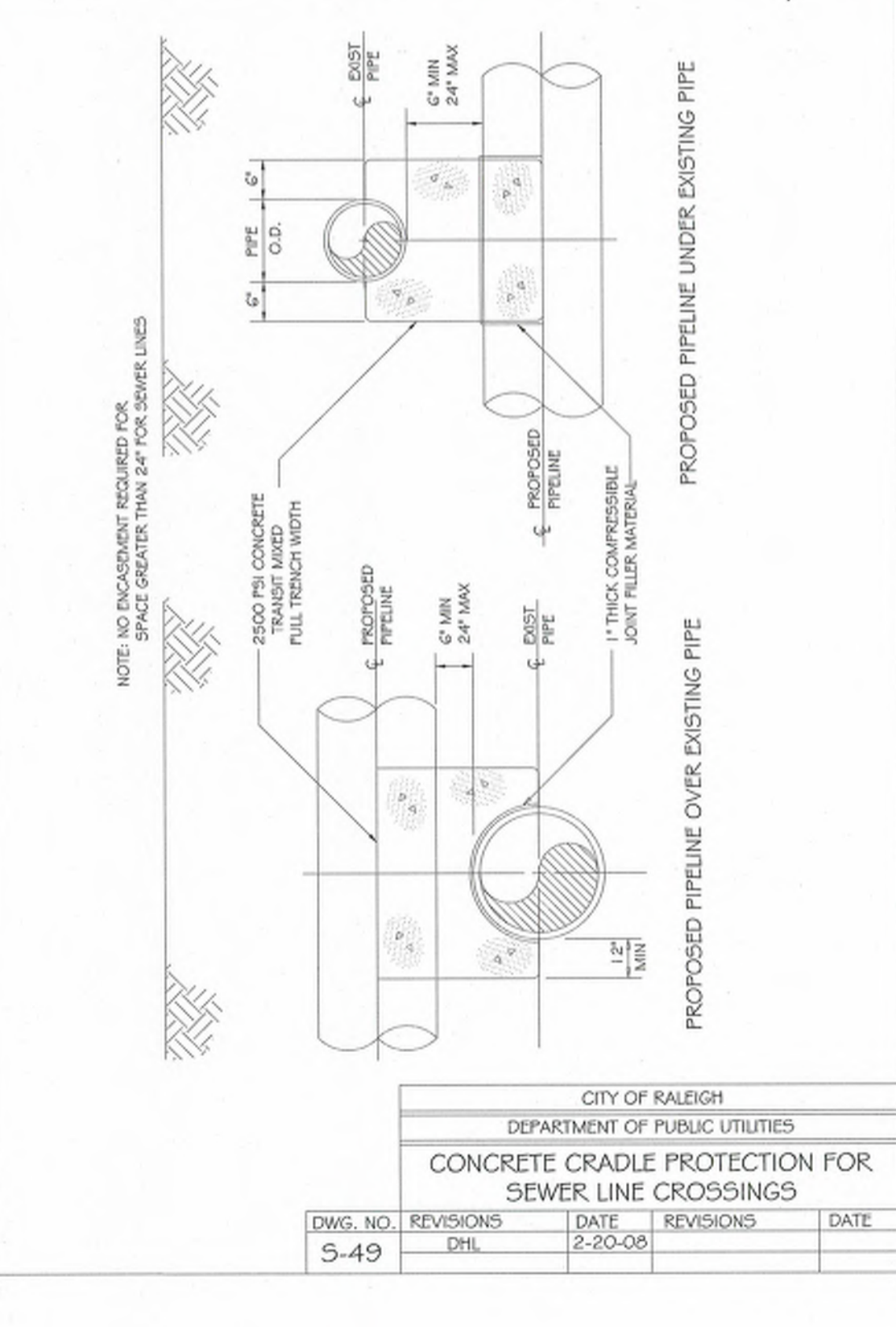
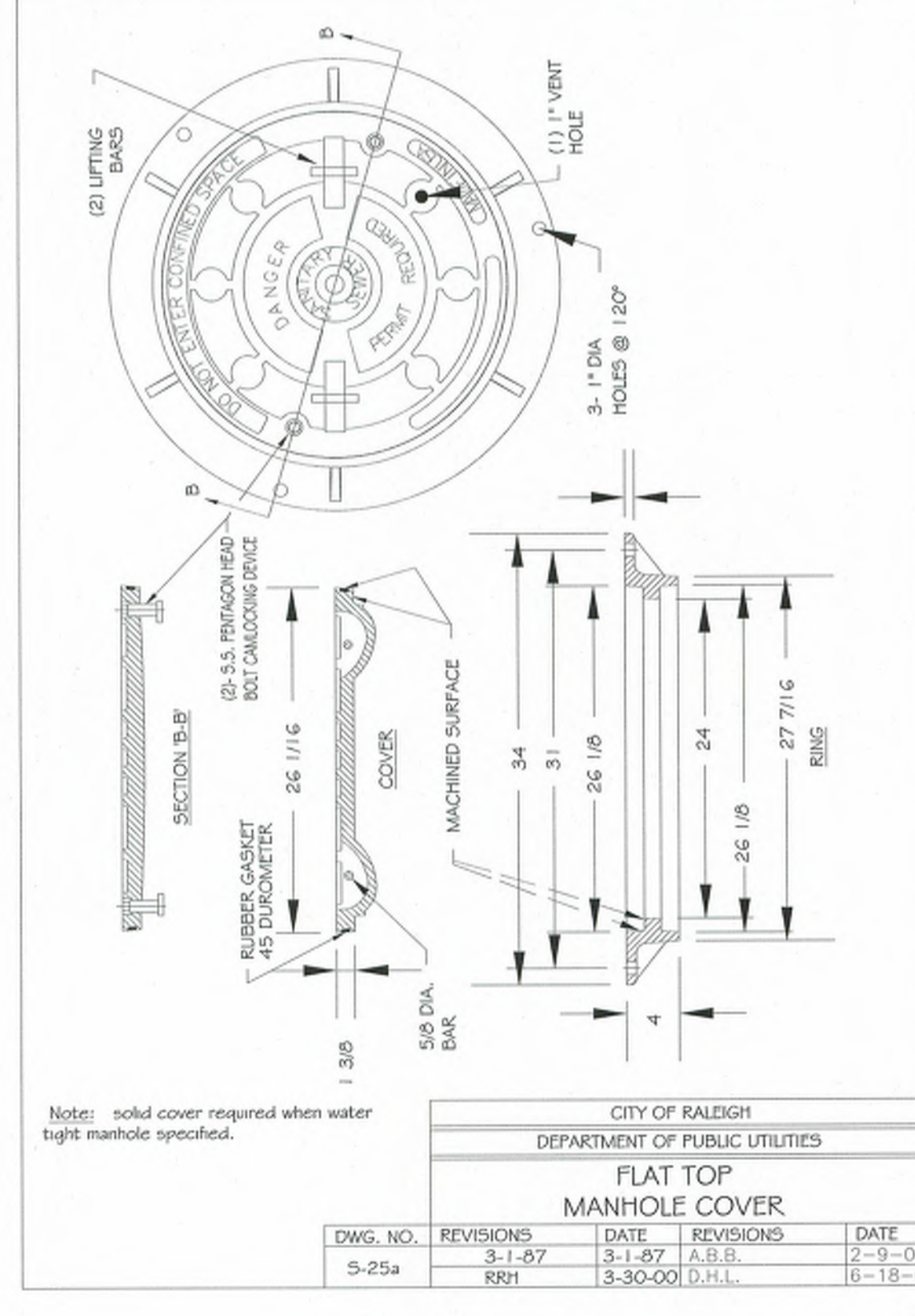
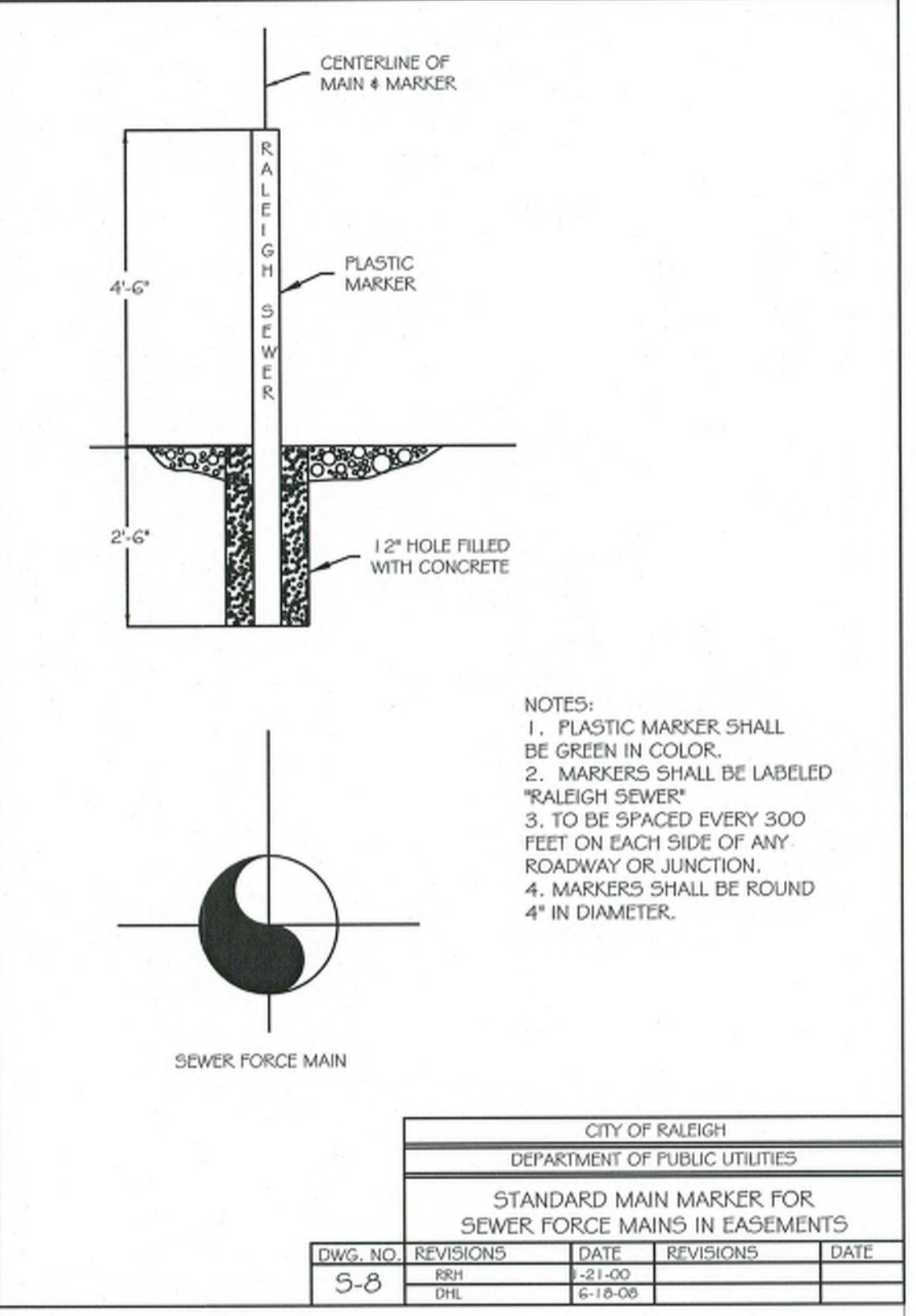
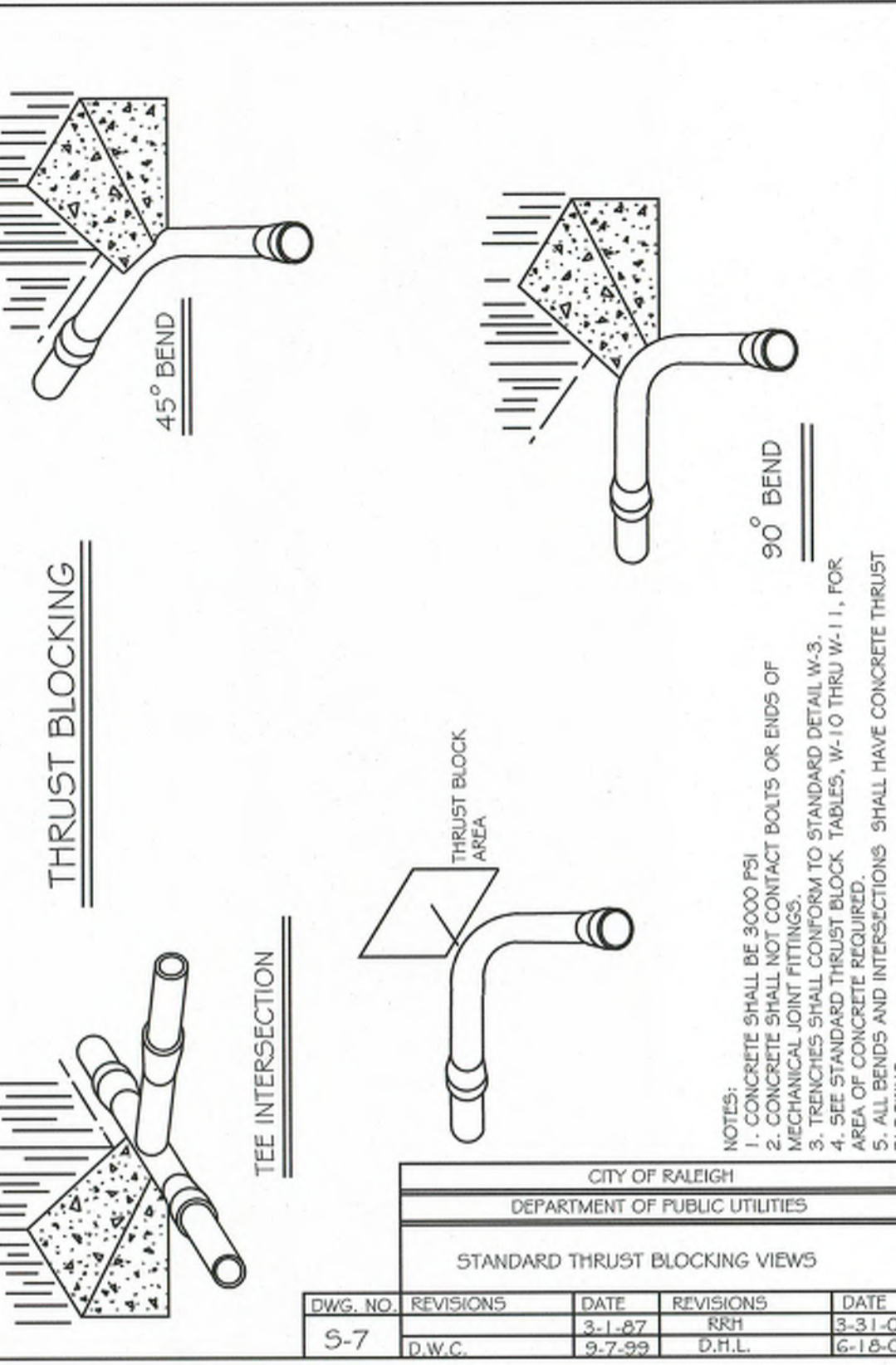
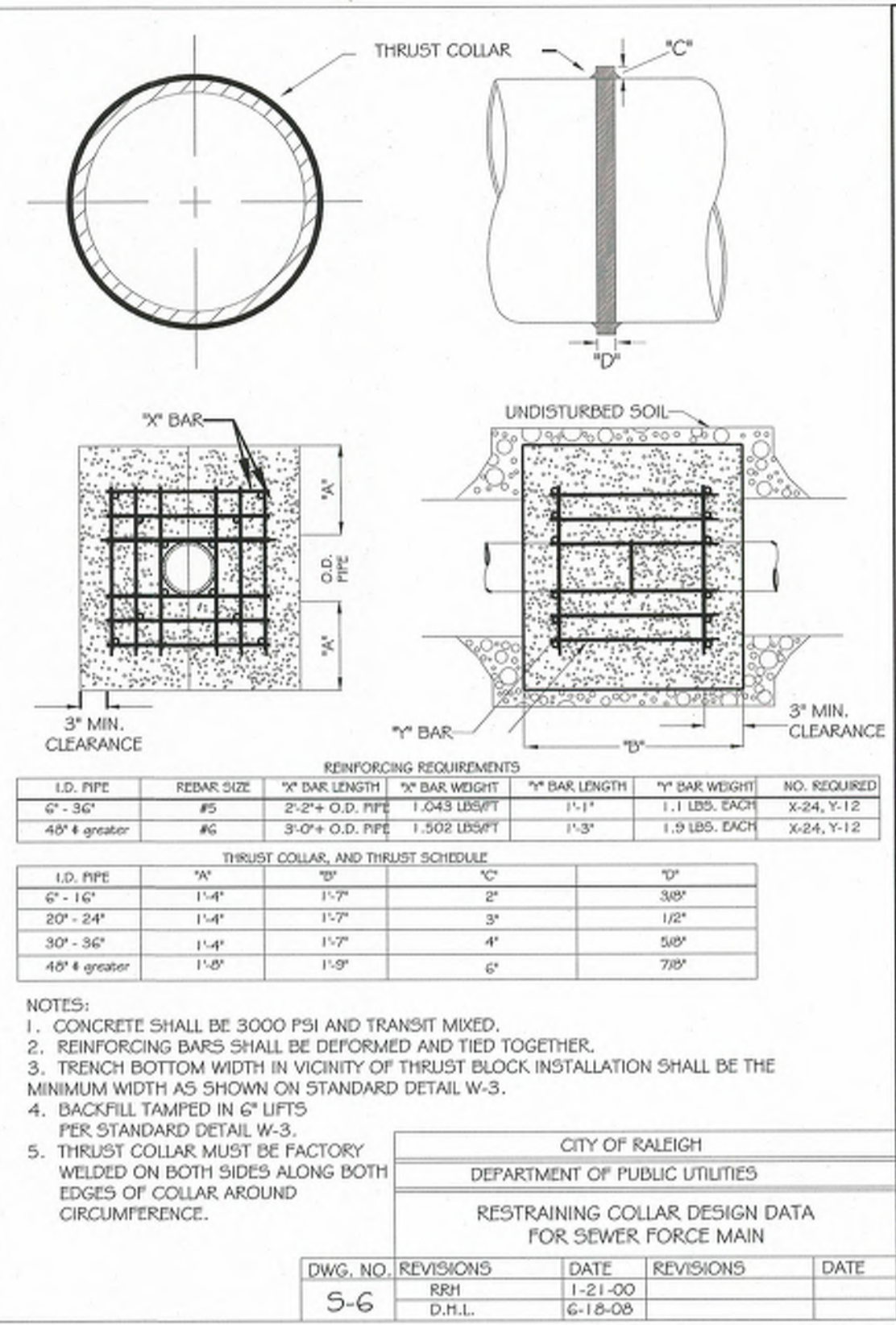
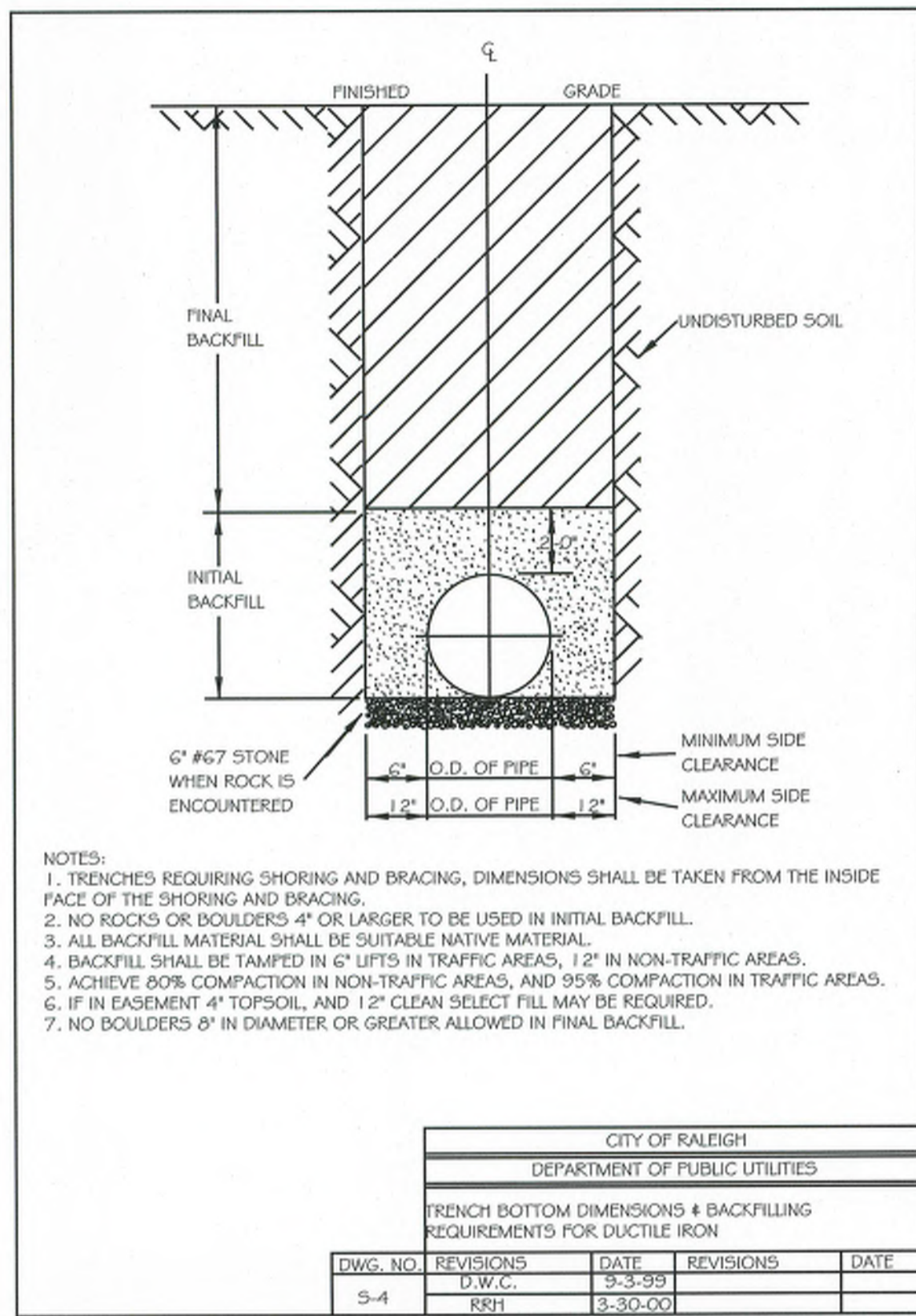

**PUBLIC SEWER COLLECTION / EXTENSION SYSTEM**

THE CITY OF RALEIGH CONSENTS TO THE CONNECTION AND EXTENSION OF THE CITY'S PUBLIC SEWER SYSTEM AS SHOWN ON THIS PLAN. THE MATERIAL AND CONSTRUCTION METHODS USED FOR THIS PROJECT SHALL CONFORM TO THE STANDARDS AND SPECIFICATIONS OF THE CITY'S PUBLIC UTILITIES HANDBOOK.

CITY OF RALEIGH  
 PUBLIC UTILITIES DEPARTMENT PERMIT # **S-4405**  
 AUTHORIZATION TO CONSTRUCT **3/21/18**  
 DATE

**PUBLIC WATER DISTRIBUTION / EXTENSION SYSTEM**

THE CITY OF RALEIGH CONSENTS TO THE CONNECTION AND EXTENSION OF THE CITY'S PUBLIC WATER SYSTEM AS SHOWN ON THIS PLAN. THE MATERIAL AND CONSTRUCTION METHODS USED FOR THIS PROJECT SHALL CONFORM TO THE STANDARDS AND SPECIFICATIONS OF THE CITY'S PUBLIC UTILITIES HANDBOOK.

CITY OF RALEIGH  
 PUBLIC UTILITIES DEPARTMENT PERMIT # **W-3268**  
 AUTHORIZATION TO CONSTRUCT **3/21/18**  
 DATE

**CONCURRENT REVIEW APPROVAL**

CITY OF RALEIGH - PLANS AUTHORIZED FOR CONSTRUCTION

Plans for proposed use have been reviewed for general compliance with applicable codes and standards, and authorization for construction is not to be considered a representation of total compliance with all applicable codes and standards. The permittee, design consultant, and contractor are each responsible for compliance with all applicable City, State and Federal laws. This specific authorization does not constitute a permit, nor shall it be construed to restrict any violation of City, State or Federal Law. All construction shall be in accordance with all local, State, and Federal Rules and Regulations.

TRANSPORTATION FIELD SERVICES  
 PUBLIC UTILITIES  
 STORMWATER  
 PLANNING/ENGINEERING  
 FIRE  
 URBAN FORESTRY  
 SITE ACCESSIBILITY

2/11/2018 K:\DUR\_Uilities\01063095 - New Bethel Church Road\Utilities\Engineering\UC-Pro\B5237\_uf\_dtl\_Luc03a\_dsh.dgn



**UTILITY CONSTRUCTION**

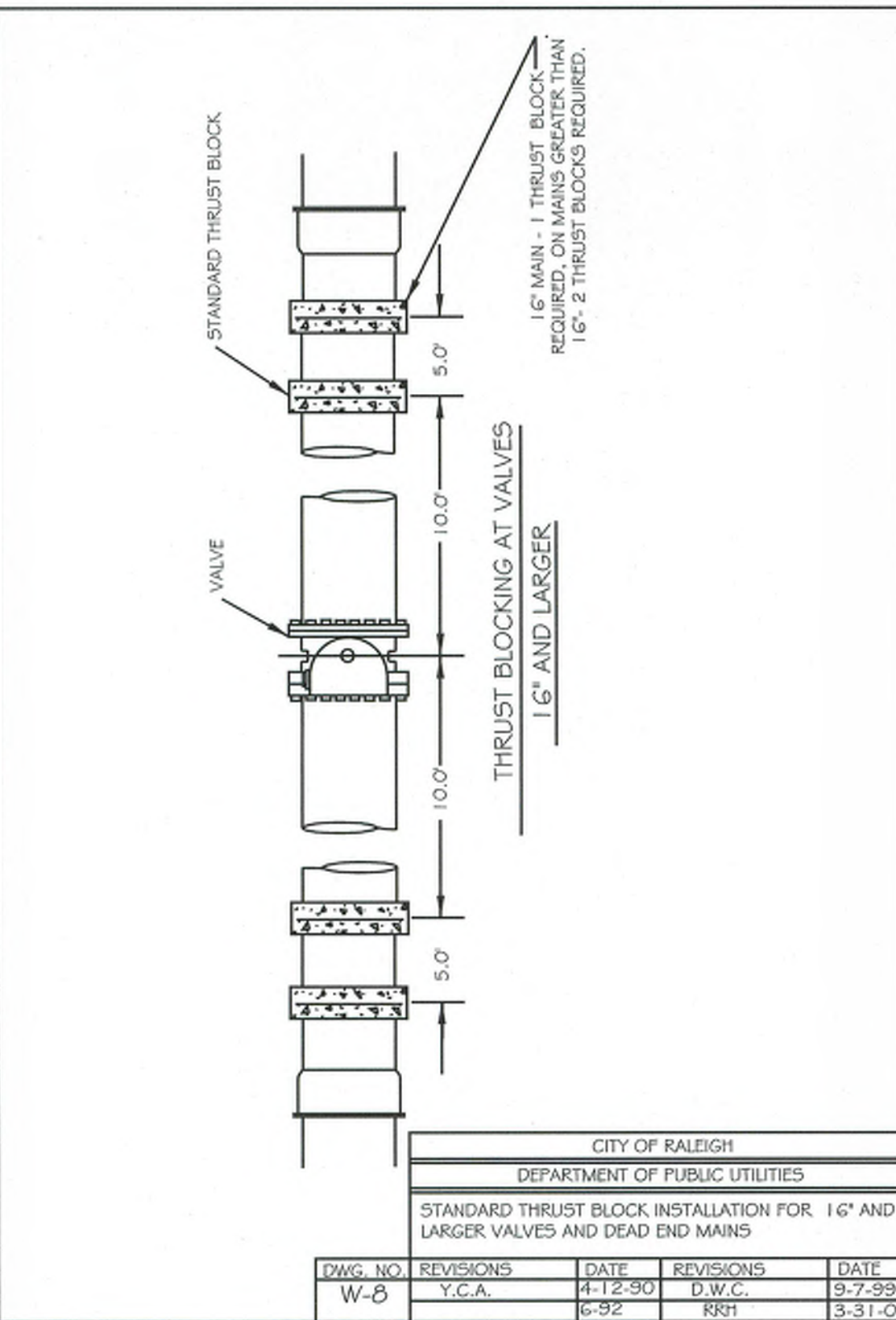

DWG. NO.	REVISIONS	DATE	REVISIONS	DATE
W-8				
	Y.C.A.	4-12-90	D.W.C.	9-7-99
		6-30	RRH	3-31-00

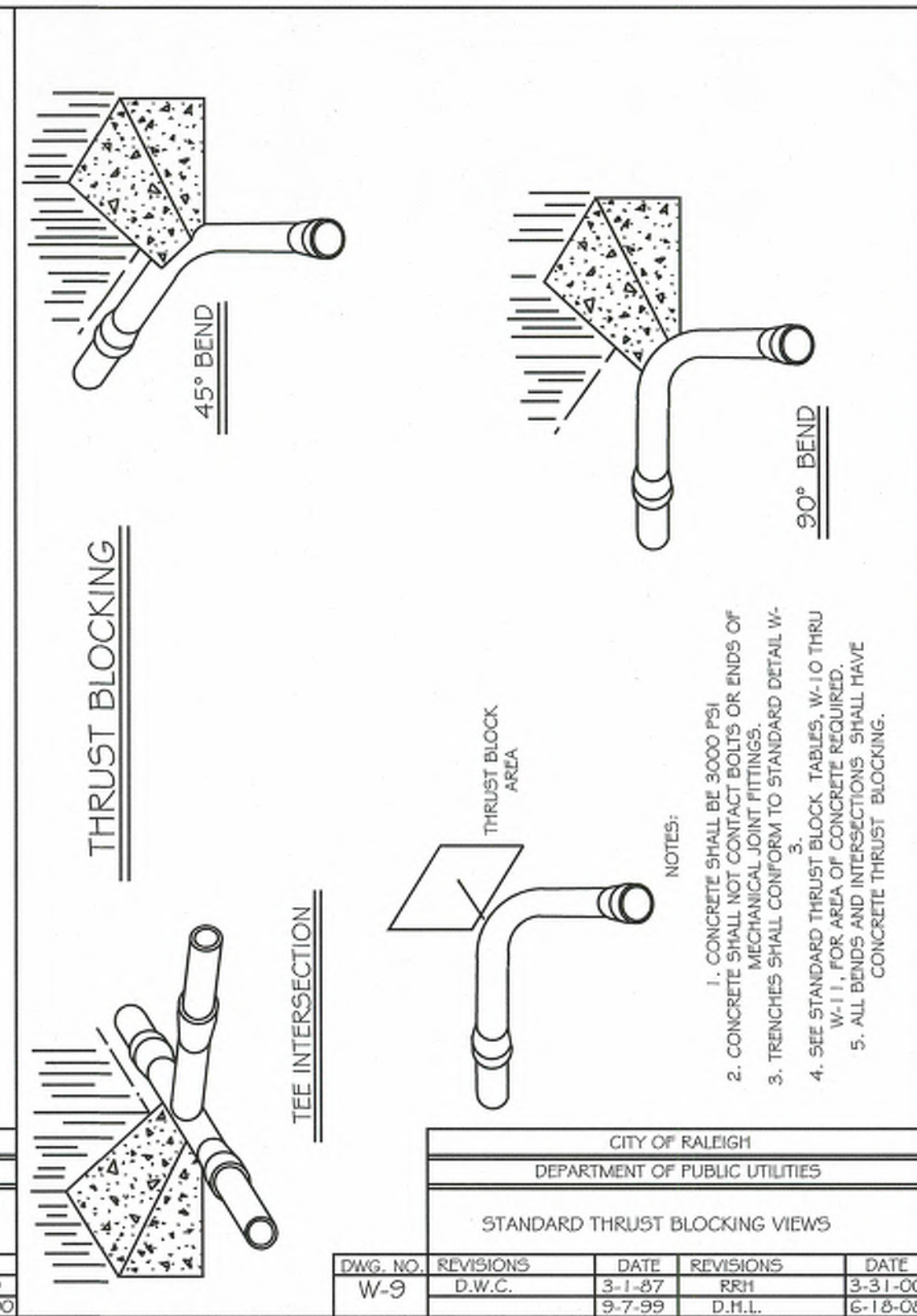

DWG. NO.	REVISIONS	DATE	REVISIONS	DATE
W-9				
	D.W.C.	3-1-87	RRH	3-31-00
		3-7-99	D.H.L.	6-15-00

SIZE AND DEGREE OF BEND	STATIC THRUST IN POUNDS					MODERATELY DRY CLAY 1000 LB/SFT					SOFT CLAY 2000 LB/SFT					LEAD BARS/STAINLESS STEEL/CONCRETE SAND					GOOD LIGHT DRY CLAY 1000 LB/SFT					SAND/COMPACT FIRM 2000 LB/SFT					SAND/CLEAN DRY QUICKSAND 1000 LB/SFT					BLACK TOP 1000 LB/SFT																																		
6"																																																																						
11 1/4"	1,108	1	1	1	1	1	1	1	1	1	1	1	1	1	1	1	1	1	1	1	1	1	1	1	1	1	1	1	1	1	1	1	1	1	1	1	1	1	1	1																														
22 1/2"	2,207	1	2	2	2	2	2	2	2	2	2	2	2	2	2	2	2	2	2	2	2	2	2	2	2	2	2	2	2	2	2	2	2	2	2	2	2	2	2	2																														
45°	4,325	2	3	3	3	3	3	3	3	3	3	3	3	3	3	3	3	3	3	3	3	3	3	3	3	3	3	3	3	3	3	3	3	3	3	3	3	3	3	3																														
90°	7,996	2	4	5	1	1	1	1	1	1	1	1	1	1	1	1	1	1	1	1	1	1	1	1	1	1	1	1	1	1	1	1	1	1	1	1	1	1	1	1																														
PLUG	5,655	2	3	4	1	1	1	1	1	1	1	1	1	1	1	1	1	1	1	1	1	1	1	1	1	1	1	1	1	1	1	1	1	1	1	1	1	1	1	1																														

SIZE AND DEGREE OF BEND	STATIC THRUST IN POUNDS					MODERATELY DRY CLAY 1000 LB/SFT					SOFT CLAY 2000 LB/SFT					GRAVEL/SAND/COARSE SAND - 1000 LB/SFT					GOOD LIGHT DRY CLAY 1000 LB/SFT					SAND/COMPACT FIRM 2000 LB/SFT					SAND/CLEAN DRY QUICKSAND 1000 LB/SFT					BLACK TOP 1000 LB/SFT																																		
24"																																																																						
11 1/4"	17,734	5	9	11	3	3	3	5	18	2	2	2	2	5	5	5	9	9	18	4	4	4	7	14	3	3	3	3	7	7	7	14	14	28	6	6	6	6	12	12																														
22 1/2"	35,305	9	18	22	5	5	5	9	36	4	4	4	4	9	9	9	18	18	36	9	9	9	14	28	6	6	6	6	12	12	12	24	24	48	12	12	12	12	24	24																														
45°	69,252	18	35	42	9	9	9	18	70	7	7	7	7	14	14	14	28	28	56	18	18	18	28	56	12	12	12	12	24	24	24	48	48	96	24	24	24	24	48	48																														
90°	127,936	32	64	77	16	16	16	32	128	13	13	13	13	26	26	26	50	50	100	20	20	20	36	72	15	15	15	15	30	30	30	60	60	120	30	30	30	30	60	60																														
PLUG	90,478	23	46	55	12	12	12	23	91	10	10	10	10	20	20	20	40	40	80	21	21	21	36	72	16	16	16	16	32	32	32	64	64	128	32	32	32	32	64	64																														

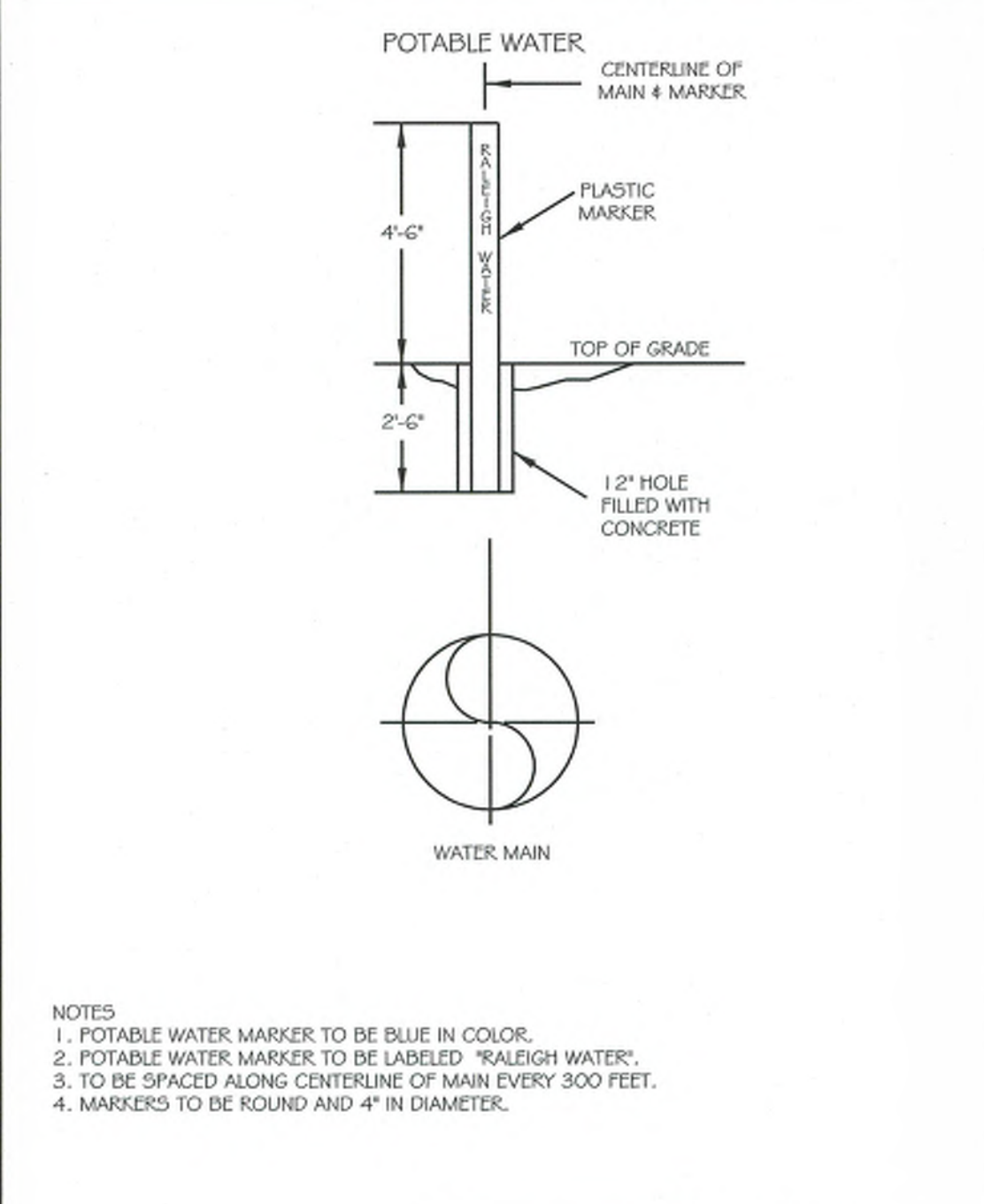

DWG. NO.	REVISIONS	DATE	REVISIONS	DATE
W-13				
	D.W.C.	9-7-99	DHL	8-16-07
	RRH	3-31-00	J.P.S.	11-1-10

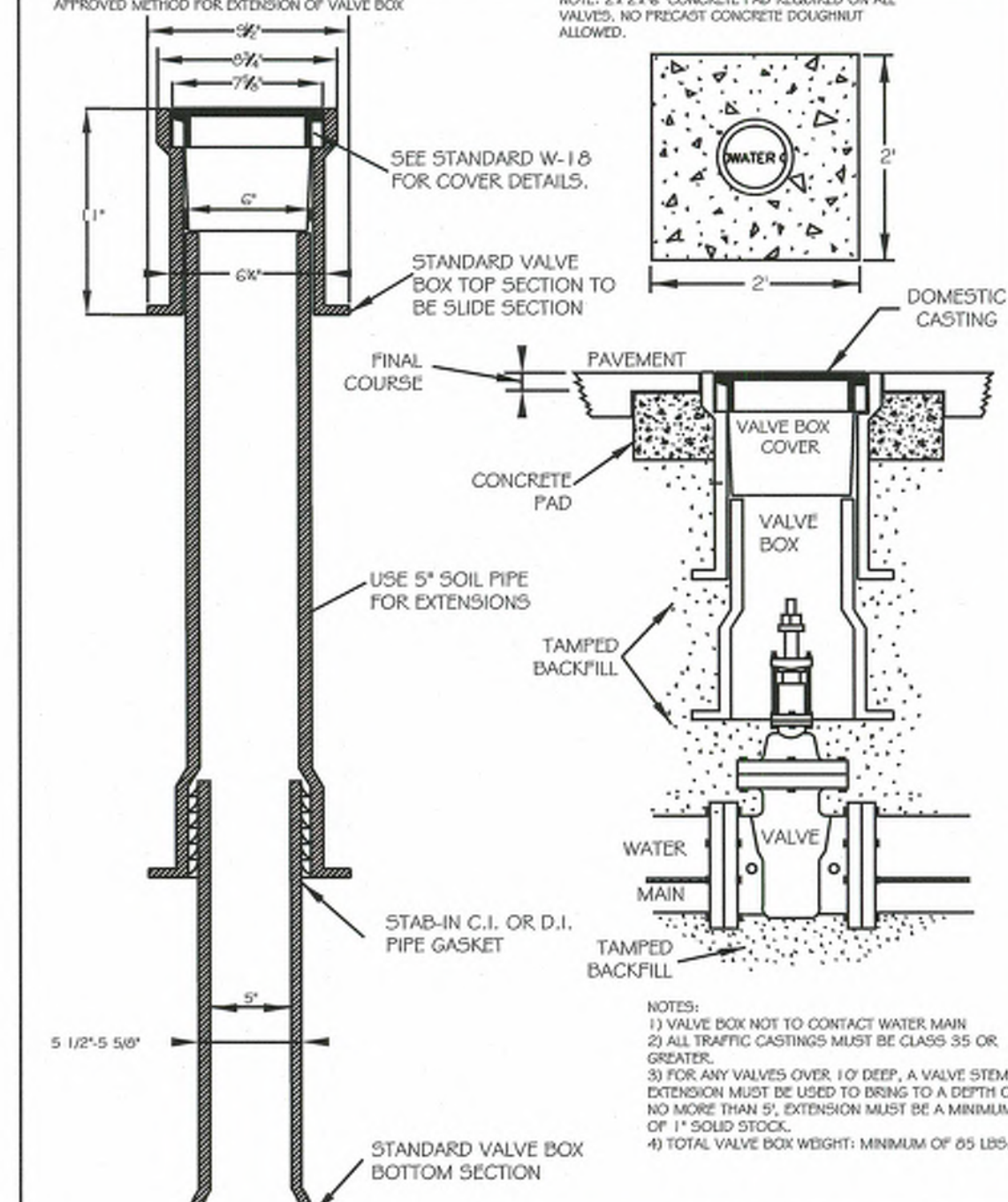

DWG. NO.	REVISIONS	DATE	REVISIONS	DATE
W-17				
	D.W.C.	7-99-3	A.B.B.	4-15-04
	RRH	3-1-00	DHL	8-16-07

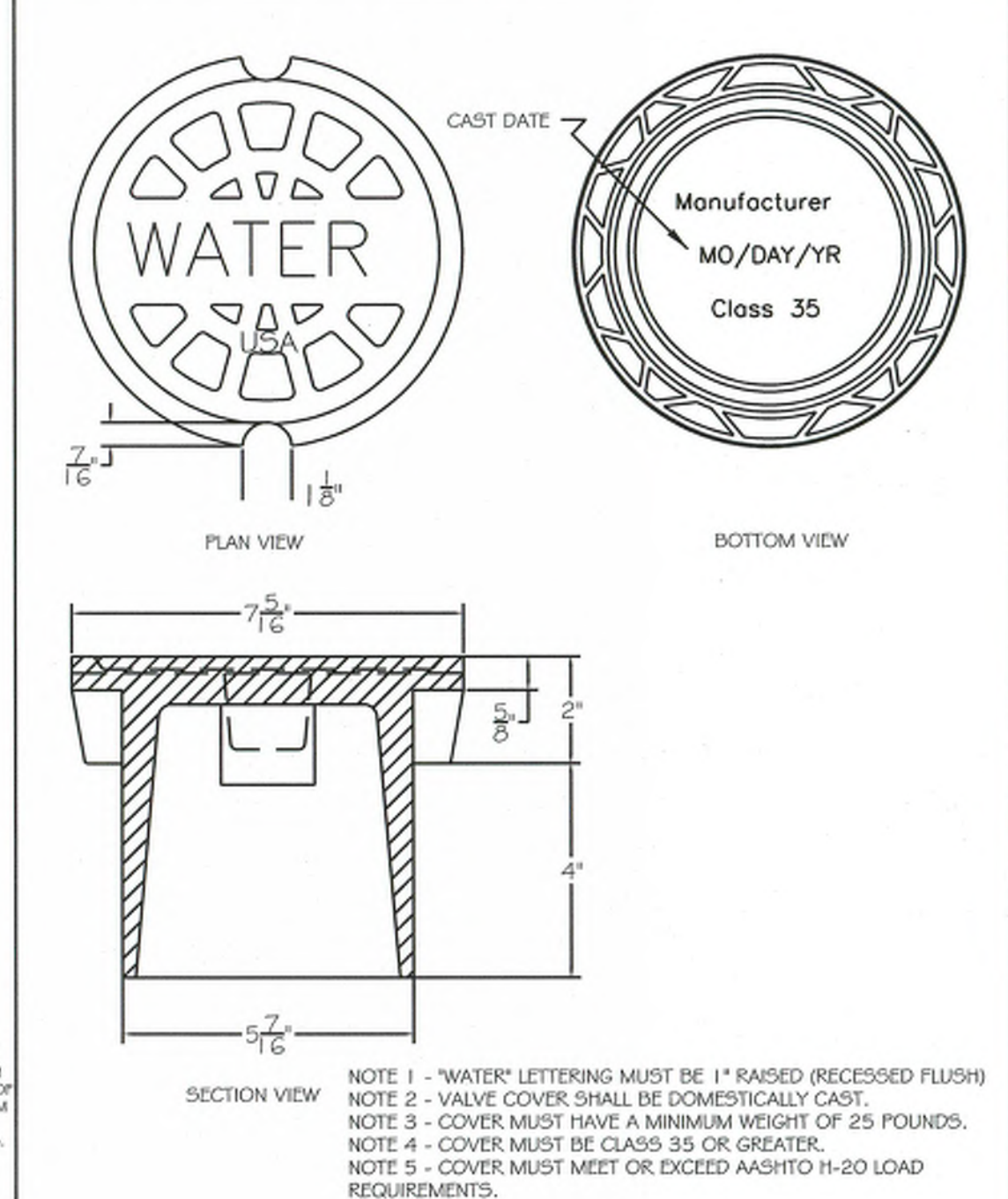

DWG. NO.	REVISIONS	DATE	REVISIONS	DATE
W-18				
	D.W.C.	2-20-00		

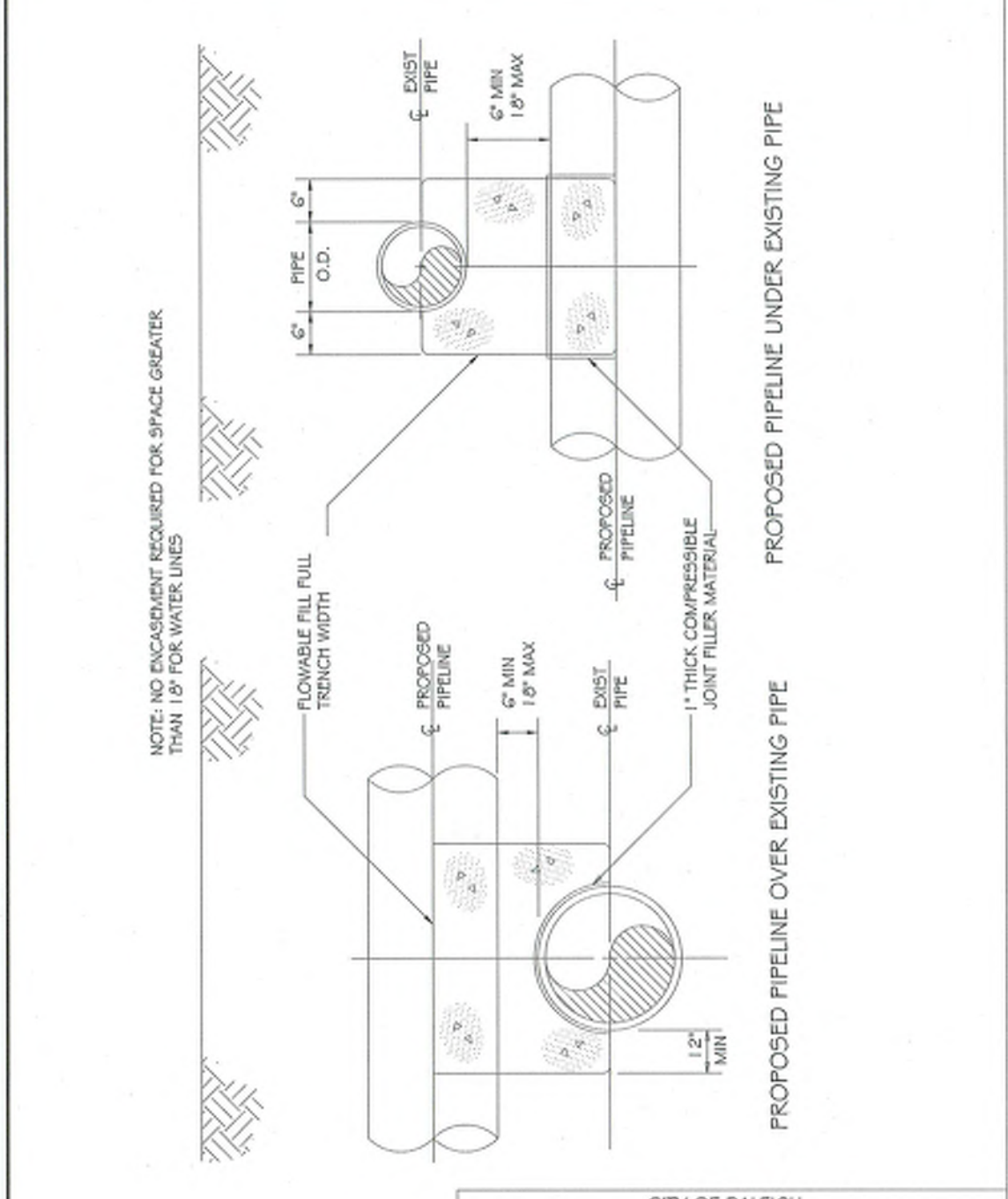

DWG. NO.	REVISIONS	DATE	REVISIONS	DATE
W-41				
	DHL	2-20-00		

REVISIONS

K:\OUR\_Utilities\010630395 - New Bethel Church Road\Utilities\Engineering\UC\Proj\B5237\_dtl\UC3a\_dsh.dgn 2/1/2018

**PUBLIC SEWER COLLECTION / EXTENSION SYSTEM**

THE CITY OF RALEIGH CONSENTS TO THE CONNECTION AND EXTENSION OF THE CITY'S PUBLIC SEWER SYSTEM AS SHOWN ON THIS PLAN. THE MATERIAL AND CONSTRUCTION METHODS USED FOR THIS PROJECT SHALL CONFORM TO THE STANDARDS AND SPECIFICATIONS OF THE CITY'S PUBLIC UTILITIES HANDBOOK.

CITY OF RALEIGH  
 PUBLIC UTILITIES DEPARTMENT  
 AUTHORIZATION TO CONSTRUCT: *54405*  
 DATE: *3/21/18*

**PUBLIC WATER DISTRIBUTION / EXTENSION SYSTEM**

THE CITY OF RALEIGH CONSENTS TO THE CONNECTION AND EXTENSION OF THE CITY'S PUBLIC WATER SYSTEM AS SHOWN ON THIS PLAN. THE MATERIAL AND CONSTRUCTION METHODS USED FOR THIS PROJECT SHALL CONFORM TO THE STANDARDS AND SPECIFICATIONS OF THE CITY'S PUBLIC UTILITIES HANDBOOK.

CITY OF RALEIGH  
 PUBLIC UTILITIES DEPARTMENT  
 AUTHORIZATION TO CONSTRUCT: *W-3268*  
 DATE: *3/21/18*

**CONCURRENT REVIEW APPROVAL**

CITY OF RALEIGH - PLANS AUTHORIZED FOR CONSTRUCTION

Please note: This proposed use has been reviewed for general compliance with applicable laws. This limited review and authorization for construction is not to be construed to represent total compliance with all legal requirements for development and construction. The property owner, design consultants, and contractors are each responsible for compliance with all applicable City, State and Federal laws. This specific authorization below is not a permit, nor shall it be interpreted to grant any violation of City, State or Federal Law. All construction shall be in accordance with all Local, State, and Federal Rules and Regulations.

TRANSPORTATION FIELD SERVICES

PUBLIC UTILITIES

STORMWATER

PLANNING/ENGINEERING

FIRE

URBAN FORESTRY

SITE ACCESSIBILITY

**UTILITY CONSTRUCTION**

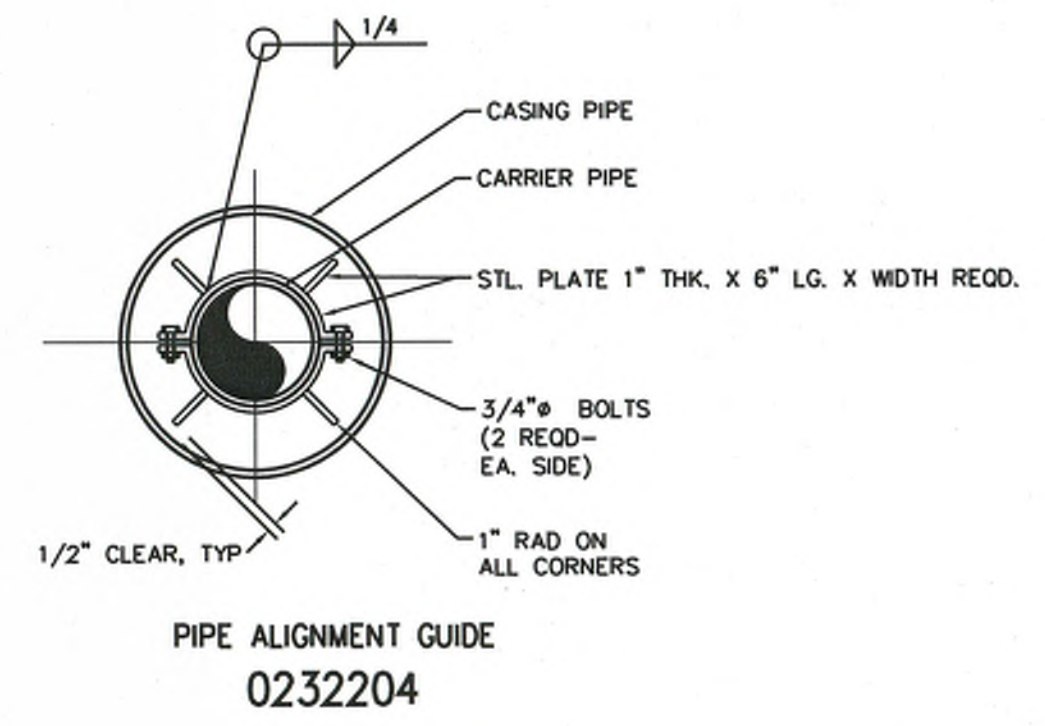
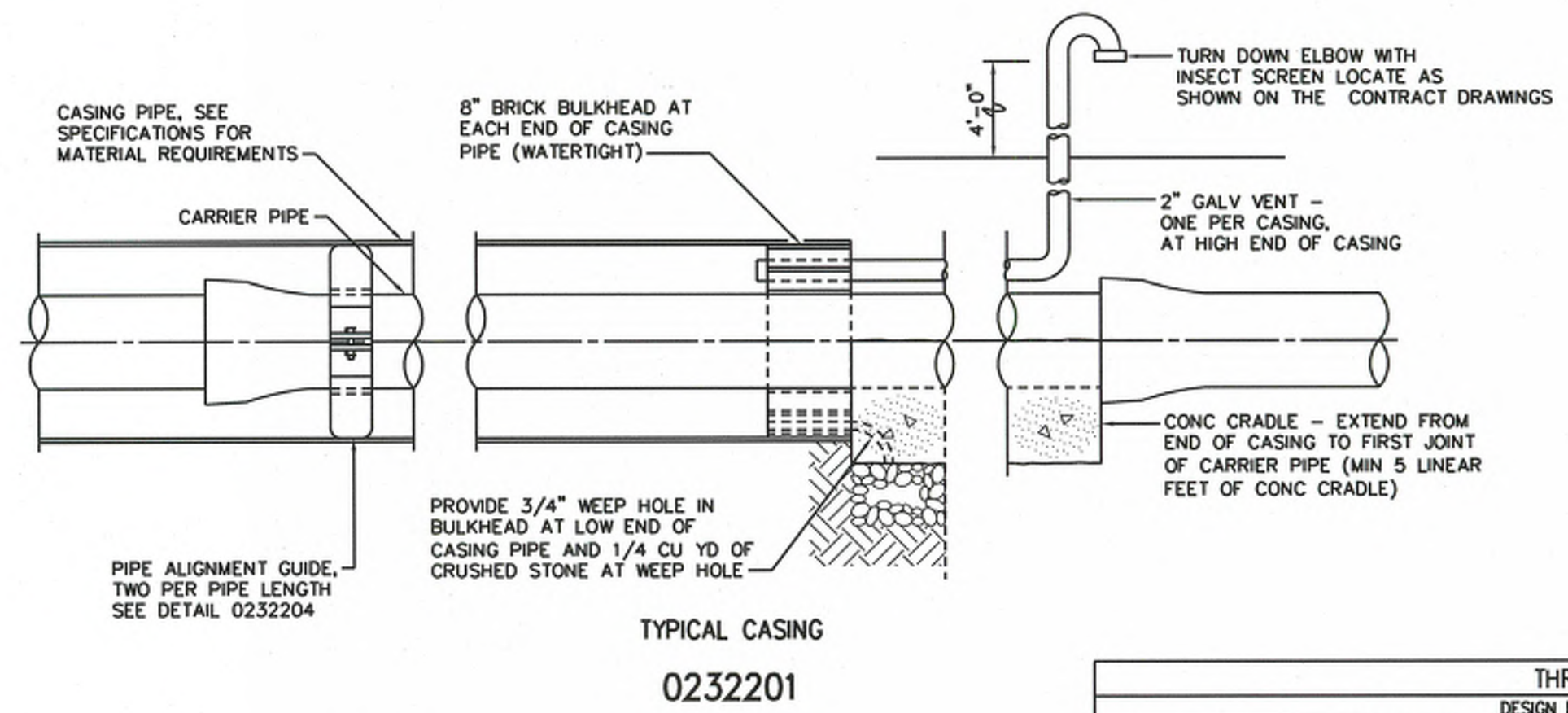
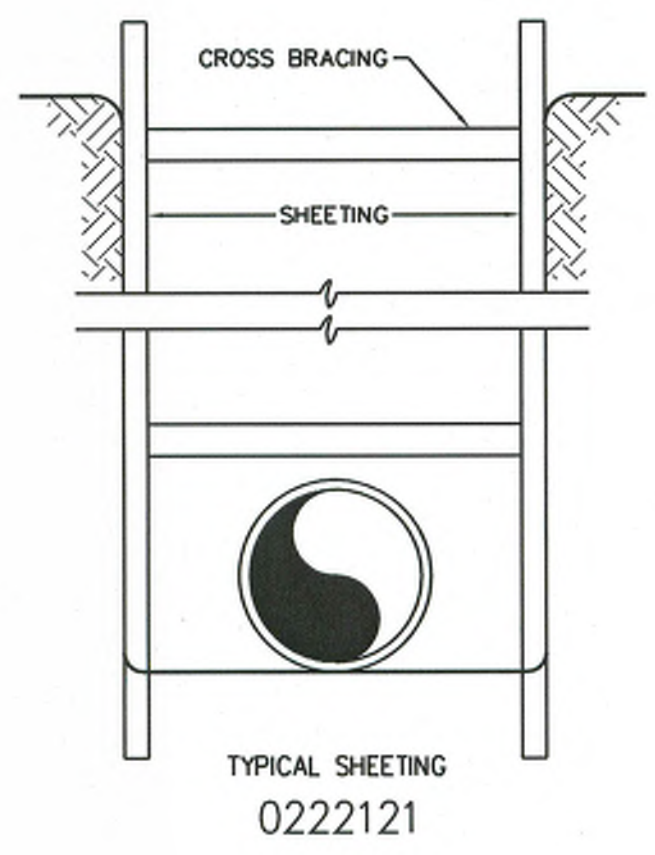

**THREADED ROD SCHEDULE**

DESIGN PRESSURE (DIMENSIONS IN INCHES)

PIPE SIZE	50 PSI		100 PSI		150 PSI		200 PSI		250 PSI		300 PSI		350 PSI	
	BOLTS NO-DIA	TAB THK	BOLTS NO-DIA	TAB THK	BOLTS NO-DIA	TAB THK	BOLTS NO-DIA	TAB THK	BOLTS NO-DIA	TAB THK	BOLTS NO-DIA	TAB THK	BOLTS NO-DIA	TAB THK
4.6	2-3/4	1	2-3/4	1	2-3/4	1	2-3/4	1	2-3/4	1	2-3/4	1	2-3/4	1
8	2-3/4	1 1/4	2-3/4	1 1/4	2-3/4	1 1/4	2-3/4	1 1/4	2-3/4	1 1/4	2-3/4	1 1/4	2-3/4	1 1/4
10	2-3/4	1 1/4	2-3/4	1 1/4	2-3/4	1 1/4	2-3/4	1 1/4	2-3/4	1 1/4	2-3/4	1 1/4	2-3/4	1 1/4
12	2-3/4	1 1/4	2-3/4	1 1/4	2-3/4	1 1/4	2-3/4	1 1/4	2-3/4	1 1/4	2-3/4	1 1/4	2-3/4	1 1/4
14	2-3/4	1 1/2	2-3/4	1 1/2	2-3/4	1 1/2	2-3/4	1 1/2	2-3/4	1 1/2	2-3/4	1 1/2	2-3/4	1 1/2
16	2-3/4	1 1/2	2-3/4	1 1/2	2-3/4	1 1/2	2-3/4	1 1/2	2-3/4	1 1/2	2-3/4	1 1/2	2-3/4	1 1/2
18	2-3/4	1 3/4	2-3/4	1 3/4	2-3/4	1 3/4	2-3/4	1 3/4	2-3/4	1 3/4	2-3/4	1 3/4	2-3/4	1 3/4
20	4-3/4	1 3/4	4-3/4	1 3/4	4-3/4	1 3/4	4-3/4	1 3/4	4-3/4	1 3/4	4-3/4	1 3/4	4-3/4	1 3/4
24	4-3/4	2	4-3/4	2	4-3/4	2	4-3/4	2	4-3/4	2	4-3/4	2	4-3/4	2
30	4-1	2 1/4	4-1	2 1/4	4-1	2 1/4	4-1	2 1/4	4-1	2 1/4	4-1	2 1/4	4-1	2 1/4
36	4-1	2 1/2	4-1	2 1/2	4-1	2 1/2	4-1	2 1/2	4-1	2 1/2	4-1	2 1/2	4-1	2 1/2
42	4-1 1/4	2 3/4	4-1 1/4	2 3/4	4-1 1/4	2 3/4	4-1 1/4	2 3/4	4-1 1/4	2 3/4	4-1 1/4	2 3/4	4-1 1/4	2 3/4
48	4-1 1/4	2 3/4	4-1 1/4	2 3/4	4-1 1/4	2 3/4	4-1 1/4	2 3/4	4-1 1/4	2 3/4	4-1 1/4	2 3/4	4-1 1/4	2 3/4
54	4-1 1/4	3	4-1 1/4	3	4-1 1/4	3	4-1 1/4	3	4-1 1/4	3	4-1 1/4	3	4-1 1/4	3

1. THREADED RODS FOR ALL PIPE DIAMETERS IN THE SHADED AREA SHALL BE ASTM A193 (GRADE B7).  
 2. ALL OTHER THREADED RODS SHALL BE ASTM A36. ALL TABS SHALL BE ASTM A572 GR50.  
 3. ASTM A193 (GRADE B7) RODS SHALL BE LABELED AND BUNDLED SEPARATELY.  
 4. THIS SCHEDULE SHALL APPLY FOR HARNESSED FLANGED ADAPTERS, HARNESSED FLEXIBLE COUPLINGS AND ALL MECHANICAL JOINT COUPLINGS, SLEEVES ETC. THAT ARE REQUIRED TO BE HARNESSED.  
 5. RODS THREADED AT ENDS (INCLUDING NUTS) SHALL BE EQUALLY SPACED AROUND PIPE BETWEEN ALL MECHANICAL JOINT FITTINGS (TEE, VALVES, BEND, PLUG, ETC.) OR AS OTHERWISE SHOWN ON THE CONTRACT DRAWINGS. THREADED RODS SHALL BE AS SHOWN IN THE THREADED ROD SCHEDULE. SEE NOTE 6.  
 6. RODS, NUTS, ETC., IN CONTACT WITH SOIL SHALL BE PAINTED WITH TWO COATS COAL TAR (MIN 26 DRY MIL THICKNESS) TNEEC 46-465 HI-BUILD OR EQUAL.

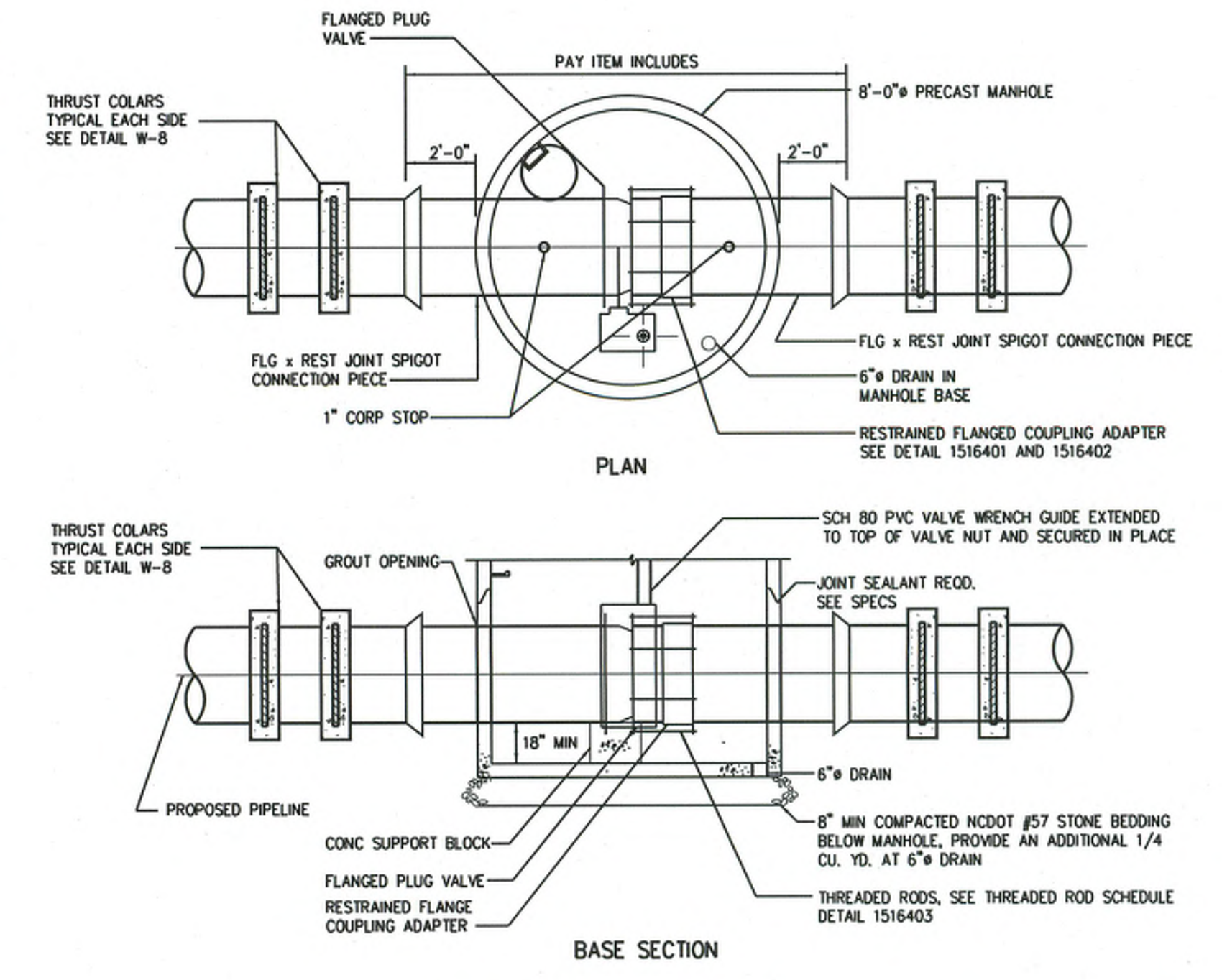
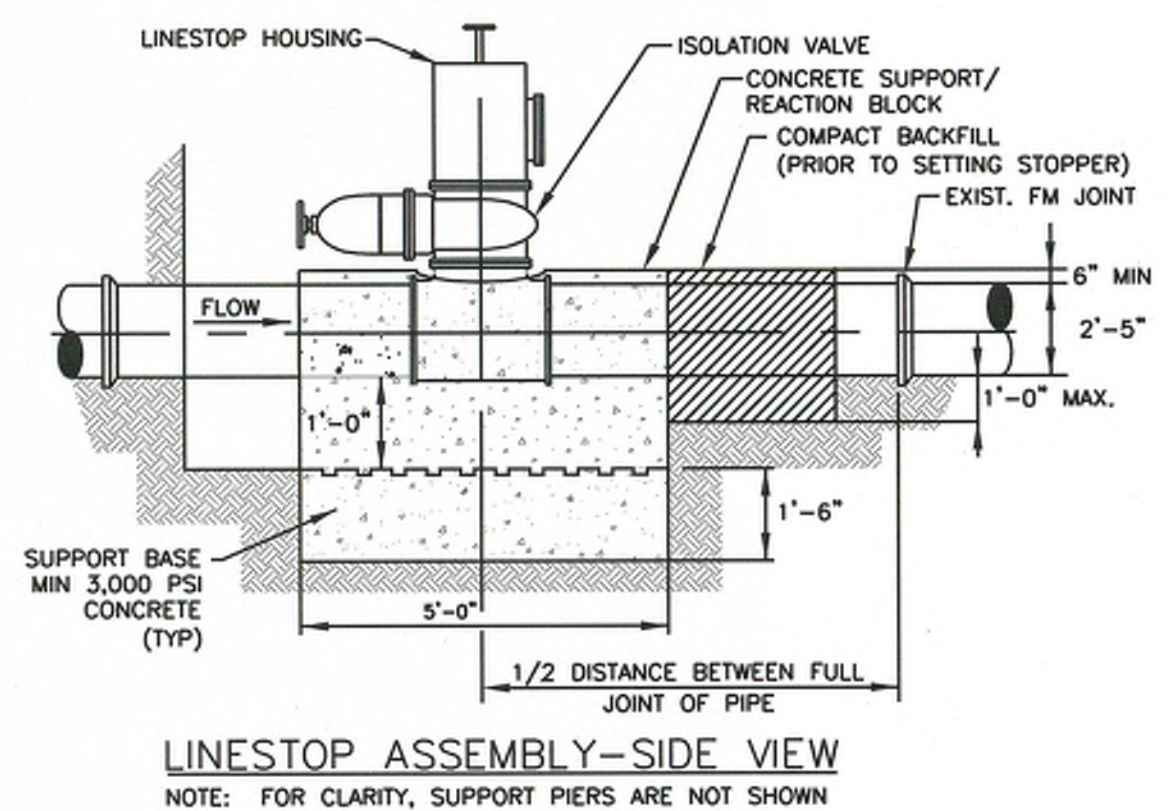
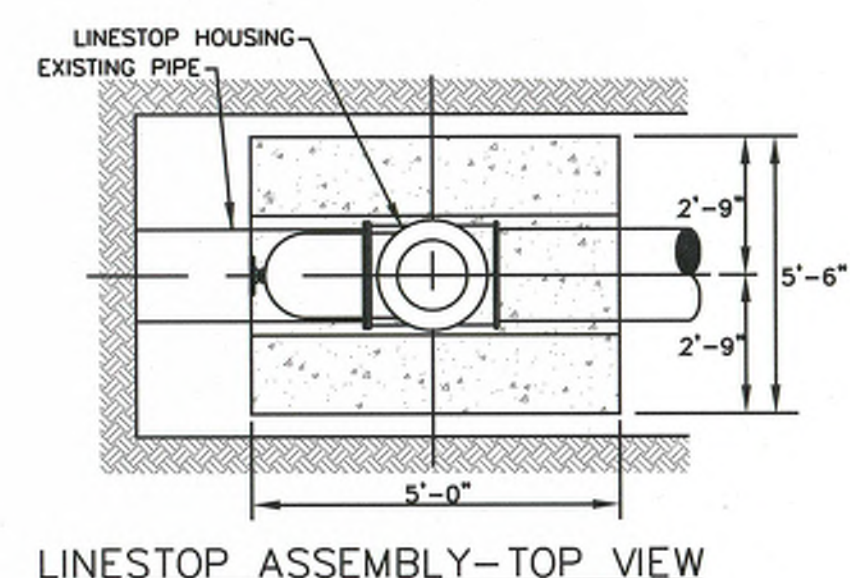
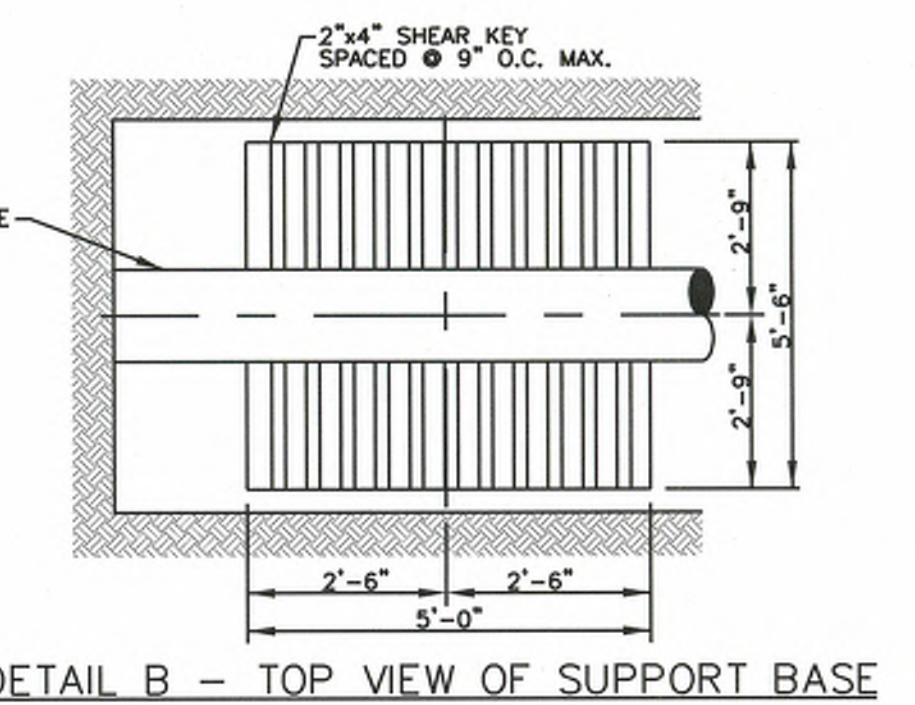
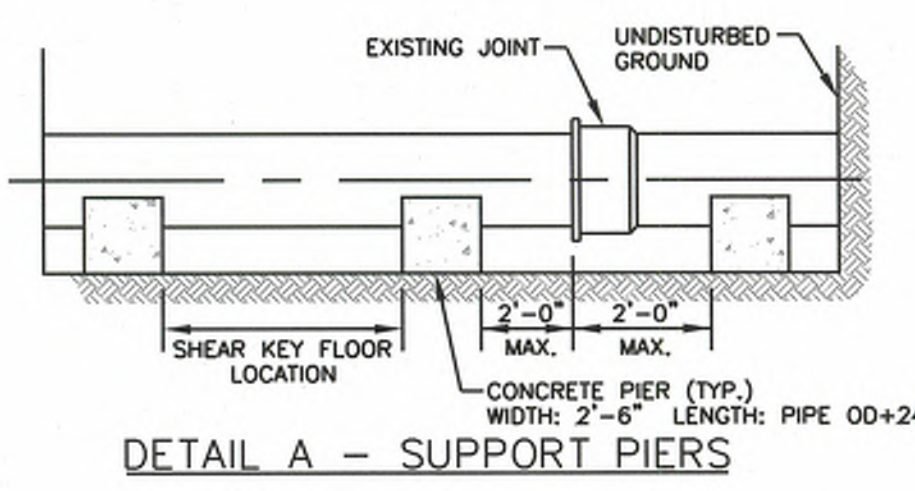
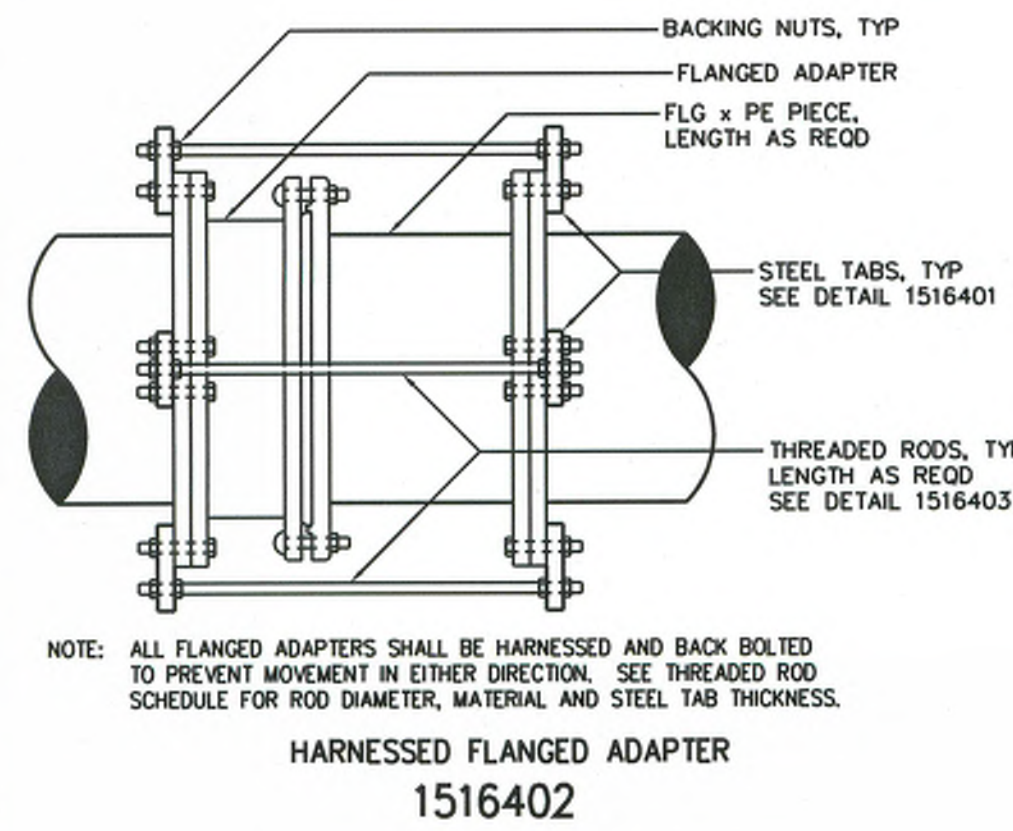
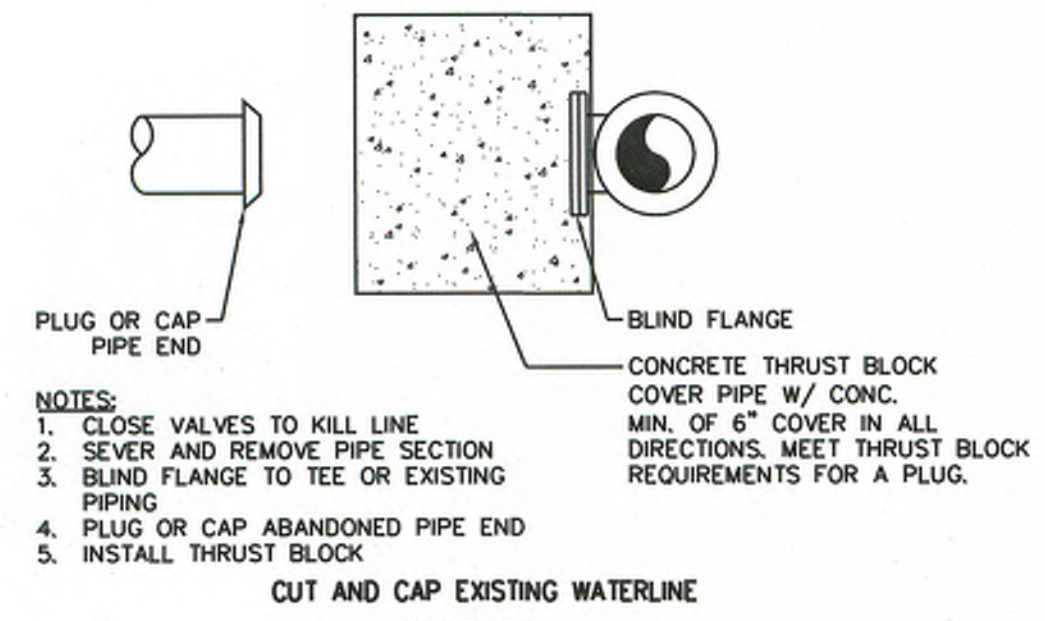
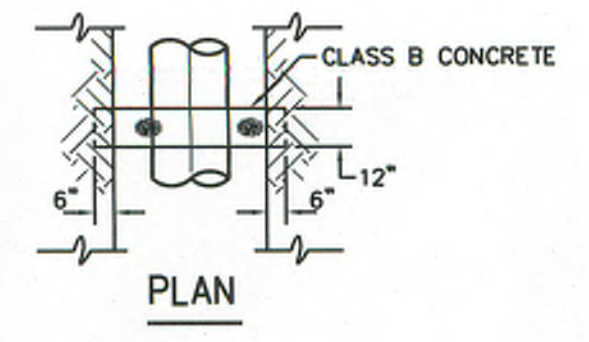
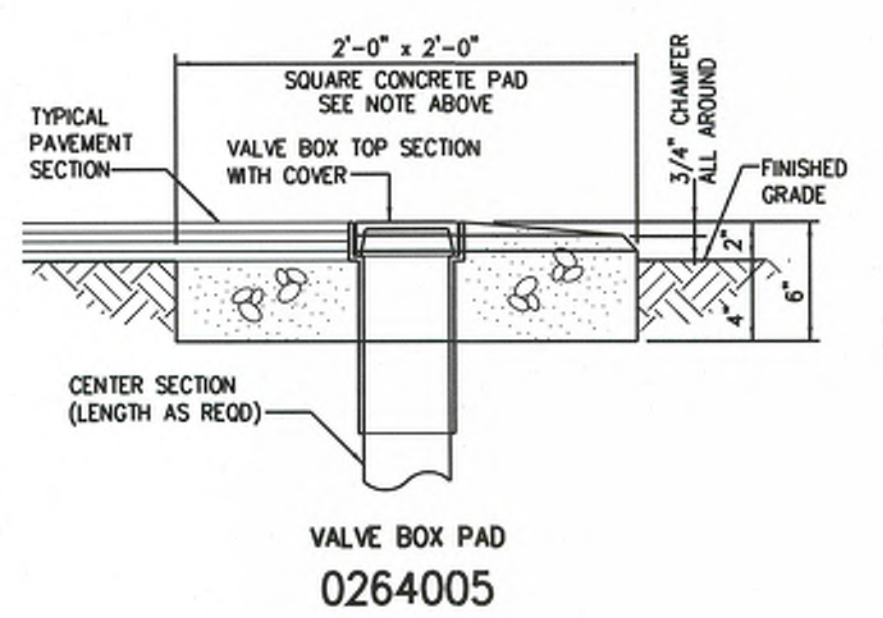
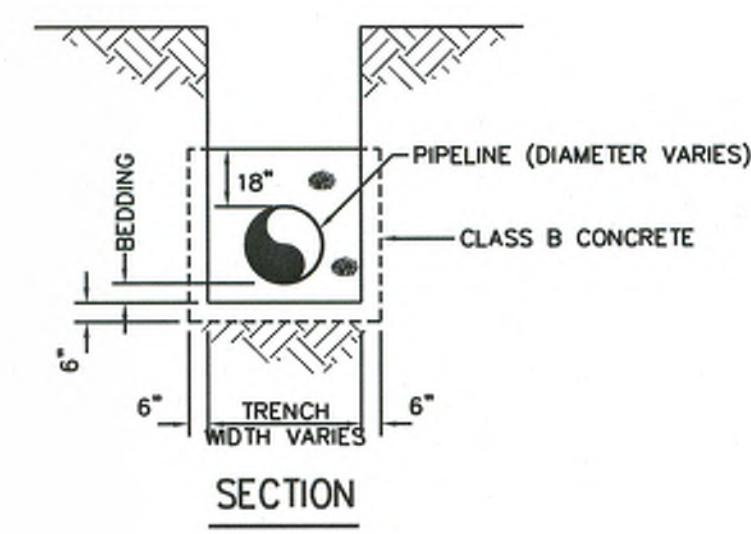
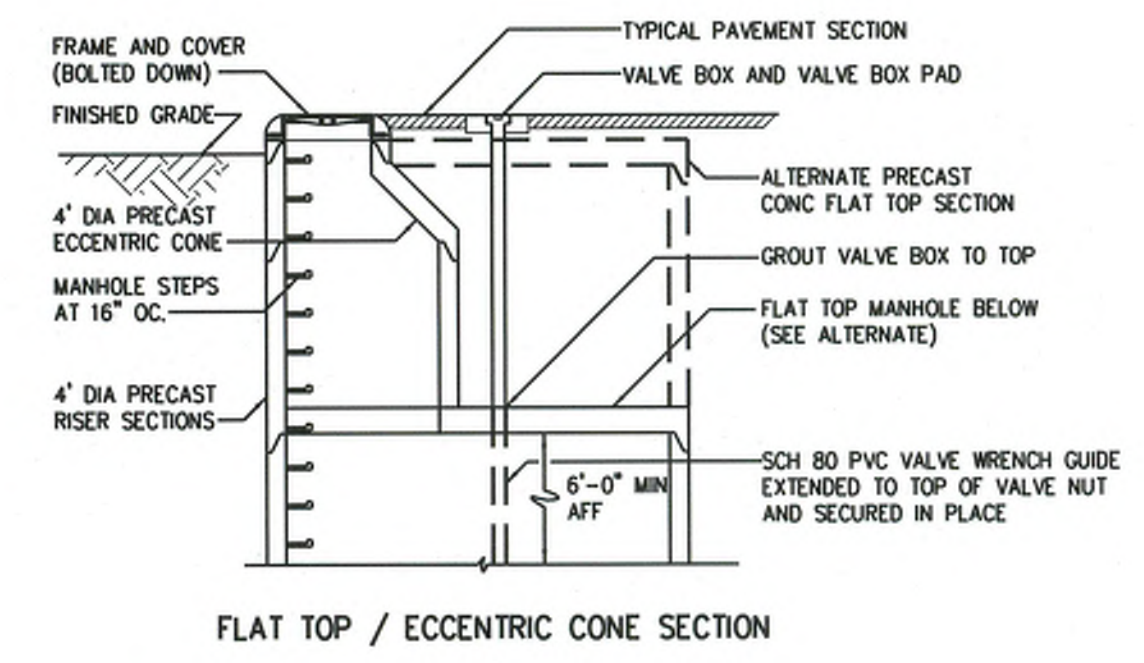

**PUBLIC SEWER COLLECTION / EXTENSION SYSTEM**

THE CITY OF RALEIGH CONSENTS TO THE CONNECTION AND EXTENSION OF THE CITY'S PUBLIC SEWER SYSTEM AS SHOWN ON THIS PLAN. THE MATERIAL AND CONSTRUCTION METHODS USED FOR THIS PROJECT SHALL CONFORM TO THE STANDARDS AND SPECIFICATIONS OF THE CITY'S PUBLIC UTILITIES HANDBOOK.

CITY OF RALEIGH  
 PUBLIC UTILITIES DEPARTMENT PERMIT # 5-405  
 AUTHORIZATION TO CONSTRUCT: [Signature]  
 DATE: 3/21/18

**PUBLIC WATER DISTRIBUTION / EXTENSION SYSTEM**

THE CITY OF RALEIGH CONSENTS TO THE CONNECTION AND EXTENSION OF THE CITY'S PUBLIC WATER SYSTEM AS SHOWN ON THIS PLAN. THE MATERIAL AND CONSTRUCTION METHODS USED FOR THIS PROJECT SHALL CONFORM TO THE STANDARDS AND SPECIFICATIONS OF THE CITY'S PUBLIC UTILITIES HANDBOOK.

CITY OF RALEIGH  
 PUBLIC UTILITIES DEPARTMENT PERMIT # W-3268  
 AUTHORIZATION TO CONSTRUCT: [Signature]  
 DATE: 3/21/18

**CONCURRENT REVIEW APPROVAL**

CITY OF RALEIGH - PLANS AUTHORIZED FOR CONSTRUCTION

Please do not proceed until this plan has been reviewed for general compliance with applicable laws. This limited review, and authorization for construction is not to be construed to represent total compliance with all legal requirements for development and construction. The permit holder, design consultant, and contractor are each responsible for compliance with all applicable City, State, and Federal laws. This specific authorization does not constitute a permit, nor shall it be construed to waive any violation of City, State, or Federal Law. All construction methods shall be in accordance with all Local, State, and Federal Rules and Regulations.

TRANSPORTATION FIELD SERVICES \_\_\_\_\_  
 PUBLIC UTILITIES \_\_\_\_\_  
 STORMWATER \_\_\_\_\_  
 PLANNING/ZONING \_\_\_\_\_  
 FIRE \_\_\_\_\_  
 URBAN FORESTRY \_\_\_\_\_  
 SITE ACCESSIBILITY \_\_\_\_\_

REVISIONS

K:\DUR\_Utilities\01063095 - New Bethel Church Road\Utilities\Engineering\UC\Pro\B5237-ut\_dtl-uc030-oshadgn 2/1/2018

PROJECT REFERENCE NO.	B-5237
SHEET NO.	UC-4
DESIGNED BY:	DGB
DRAWN BY:	DGB
CHECKED BY:	ZGP
APPROVED BY:	NDR
REVISED:	
NORTH CAROLINA DEPARTMENT OF TRANSPORTATION	
UTILITIES ENGINEERING SECTION	UTILITY CONSTRUCTION PLANS ONLY
PHONE: (919) 707-6690	
FAX: (919) 250-4151	

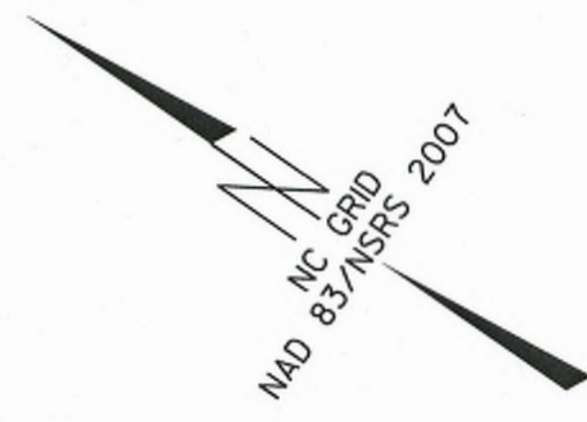

### UTILITY CONSTRUCTION

- NOTES:
1. ALL PROPOSED PIPE SHALL BE RESTRAINED JOINT PIPE.
  2. APPROXIMATE LOCATION OF THE BYPASS PIPING IS SHOWN ON THE DRAWINGS. THE EXACT LOCATIONS OF THE BYPASS PIPING SHALL BE DETERMINED BY THE CONTRACTOR FOLLOWING FIELD INVESTIGATION.
  3. LINE STOPS SHALL BE INSTALLED SUCH THAT THERE ARE TWO FULL LENGTHS OF PIPE BETWEEN THE CONNECTION POINT AND LINE STOP. THE EXISTING 30" FLANGED PLUG VALVE SHALL BE REMOVED AND DELIVERED TO THE CORPUS OPERATIONS CENTER. THE EXISTING VALVE MANHOLE SHALL BE ABANDONED.
  4. THE EXISTING 30" DI FORCE MAIN IS NOT RESTRAINED NEAR -L- STA 41+00. THE CONTRACTOR SHALL SEQUENCE WORK AND CONNECTIONS IN THIS VICINITY ACCORDINGLY.
  5. CONTRACTOR SHALL MINIMIZE ALL SHUTDOWNS AND SHALL COORDINATE WITH THE OWNER.

REVISIONS

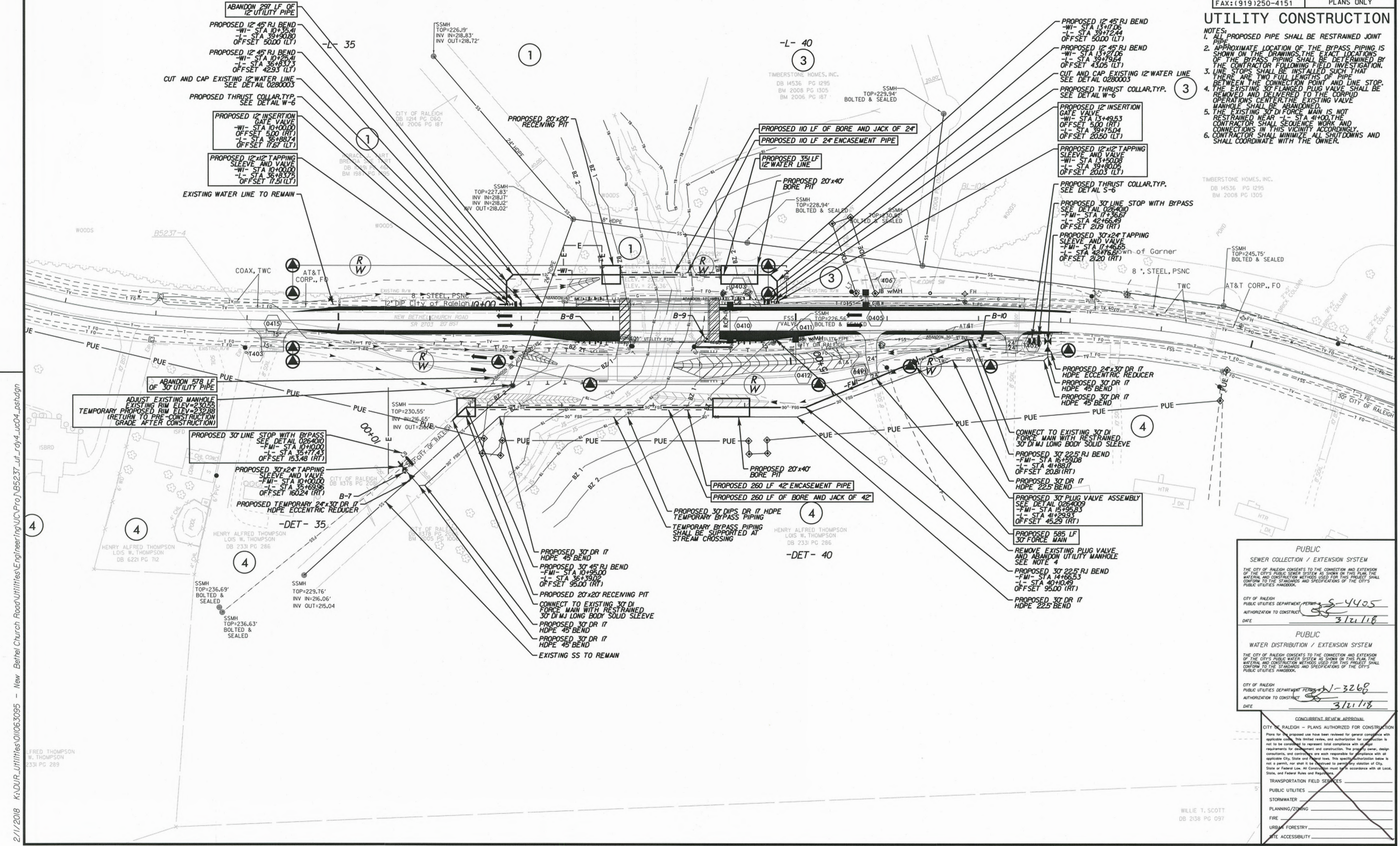

2/11/2018 K:\DUR\_Utilities\01063095 - New Bethel Church Road\Utilities\Engineer\NCP\Pro\B5237\_L1\_rdy4\_Luc04\_psh.dgn  
 HENRY ALFRED THOMPSON  
 LOIS W. THOMPSON  
 DB 233 PG 289

**PUBLIC**  
SEWER COLLECTION / EXTENSION SYSTEM

THE CITY OF RALEIGH CONSENTS TO THE CONNECTION AND EXTENSION OF THE CITY'S PUBLIC SEWER SYSTEM AS SHOWN ON THIS PLAN. THE MATERIAL AND CONSTRUCTION METHODS USED FOR THIS PROJECT SHALL CONFORM TO THE STANDARDS AND SPECIFICATIONS OF THE CITY'S PUBLIC UTILITIES HANDBOOK.

CITY OF RALEIGH  
PUBLIC UTILITIES DEPARTMENT, PERM. NO. 5-4405  
AUTHORIZATION TO CONSTRUCT [Signature]  
DATE 3/21/18

**PUBLIC**  
WATER DISTRIBUTION / EXTENSION SYSTEM

THE CITY OF RALEIGH CONSENTS TO THE CONNECTION AND EXTENSION OF THE CITY'S PUBLIC WATER SYSTEM AS SHOWN ON THIS PLAN. THE MATERIAL AND CONSTRUCTION METHODS USED FOR THIS PROJECT SHALL CONFORM TO THE STANDARDS AND SPECIFICATIONS OF THE CITY'S PUBLIC UTILITIES HANDBOOK.

CITY OF RALEIGH  
PUBLIC UTILITIES DEPARTMENT, PERM. NO. W-3268  
AUTHORIZATION TO CONSTRUCT [Signature]  
DATE 3/21/18

CONCURRENT REVIEW APPROVAL

CITY OF RALEIGH - PLANS AUTHORIZED FOR CONSTRUCTION

Plans proposed use have been reviewed for general compliance with applicable codes. This limited review, and authorization for connection is not to be construed to represent total compliance with all applicable requirements for design and construction. The project owner, design consultants, and contractor are each responsible for compliance with all applicable City, State and Federal laws. This authorization below is not a permit, nor shall it be construed to permit any violation of City, State or Federal Law. All construction must be in accordance with all Local, State, and Federal Rules and Regulations.

TRANSPORTATION FIELD SERVICES

PUBLIC UTILITIES

STORMWATER

PLANNING/ZONING

FIRE

URBAN FORESTRY

SITE ACCESSIBILITY

WILLIE T. SCOTT  
DB 238 PG 097



PROJECT REFERENCE NO.	B-5237	SHEET NO.	UC-5
DESIGNED BY:	DGB		
DRAWN BY:	DGB		
CHECKED BY:	NDR		
APPROVED BY:	NDR		
REVISED:			
NORTH CAROLINA DEPARTMENT OF TRANSPORTATION UTILITIES ENGINEERING SEC. PHONE: (919) 707-6690 FAX: (919) 250-4151		UTILITY CONSTRUCTION PLANS ONLY	

**UTILITY CONSTRUCTION**

NOTES:  
 1. ALL PROPOSED PIPE SHALL BE RESTRAINED JOINT PIPE.

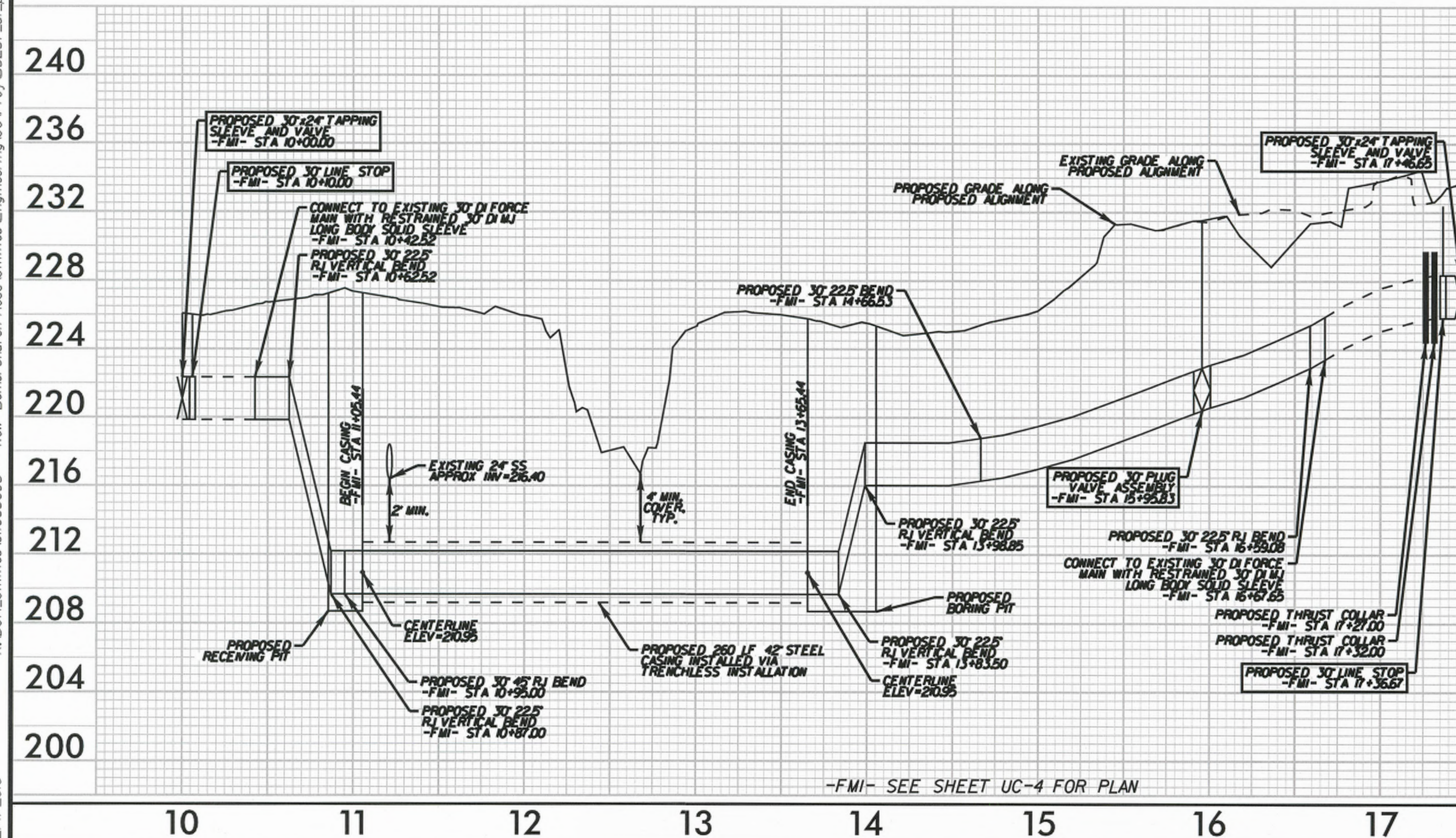
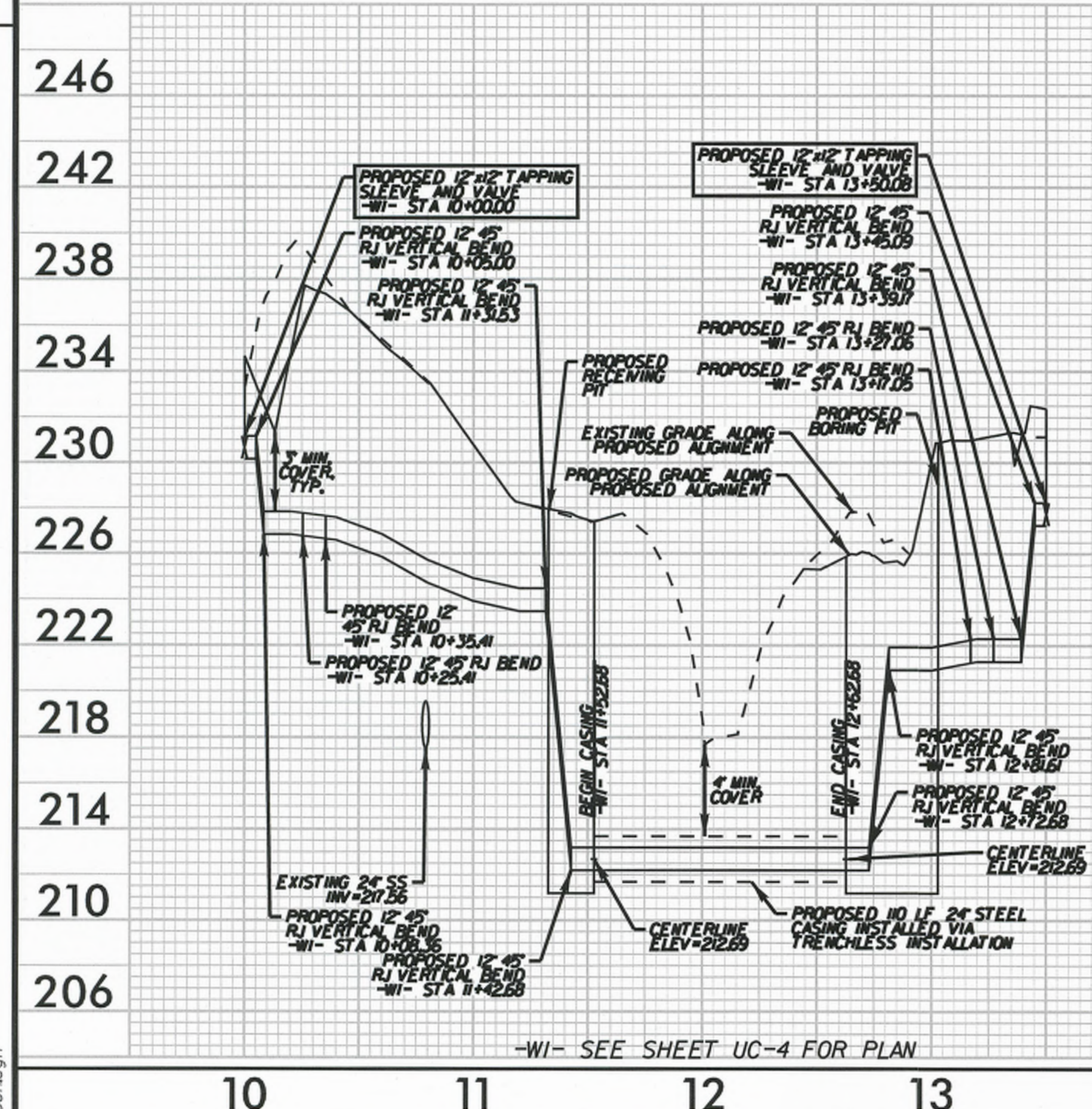

<b>PUBLIC</b>	
SEWER COLLECTION / EXTENSION SYSTEM	
THE CITY OF RALEIGH CONSENTS TO THE CONNECTION AND EXTENSION OF THE CITY'S PUBLIC SEWER SYSTEM AS SHOWN ON THIS PLAN. THE MATERIAL AND CONSTRUCTION METHODS USED FOR THIS PROJECT SHALL CONFORM TO THE STANDARDS AND SPECIFICATIONS OF THE CITY'S PUBLIC UTILITIES HANDBOOK.	
CITY OF RALEIGH PUBLIC UTILITIES DEPARTMENT	FILE NO. <u>5-4405</u>
AUTHORIZATION TO CONSTRUCT	<u>[Signature]</u>
DATE	<u>3/21/18</u>
<b>PUBLIC</b>	
WATER DISTRIBUTION / EXTENSION SYSTEM	
THE CITY OF RALEIGH CONSENTS TO THE CONNECTION AND EXTENSION OF THE CITY'S PUBLIC WATER SYSTEM AS SHOWN ON THIS PLAN. THE MATERIAL AND CONSTRUCTION METHODS USED FOR THIS PROJECT SHALL CONFORM TO THE STANDARDS AND SPECIFICATIONS OF THE CITY'S PUBLIC UTILITIES HANDBOOK.	
CITY OF RALEIGH PUBLIC UTILITIES DEPARTMENT	FILE NO. <u>W-3268</u>
AUTHORIZATION TO CONSTRUCT	<u>[Signature]</u>
DATE	<u>3/21/18</u>
CONCURRENT REVIEW APPROVAL CITY OF RALEIGH - PLANS AUTHORIZED FOR CONSTRUCTION Plans for this proposed use have been reviewed for general compliance with applicable codes. This limited review and authorization for construction is not to be considered to represent total compliance with all applicable requirements for development and construction. The property owner, design consultant, and contractor are each responsible for compliance with all applicable City, State and Federal laws. This approval/authorization below is not a permit, nor shall it be construed to imply any violation of City, State or Federal Law. All Contractors must comply in accordance with all Local, State, and Federal Rules and Regulations.	
TRANSPORTATION FIELD SERVICES PUBLIC UTILITIES STORMWATER PLANNING/ZONING FIRE URBAN FORESTRY SITE ACCESSIBILITY	

REVISIONS

K:\DUR\_Utilities\01063095 - New Bethel Church Road\Utilities\Engineering\UC\Proj\B5237\_uc\_dfl\_1005\_pst.dgn  
 2/1/2018