

**This electronic collection of documents is provided  
for the convenience of the user  
and is Not a Certified Document –**

**The documents contained herein were originally issued  
and sealed by the individuals whose names and license  
numbers appear on each page, on the dates appearing  
with their signature on that page.**

**This file or an individual page  
shall not be considered a certified document.**

5/28/19



HNTB NORTH CAROLINA, P.C.  
343 E. Six Forks Road, Suite 200  
Raleigh, North Carolina 27609  
NC License No: C-1554

PROJECT REFERENCE NO. <b>U-5169</b>	SHEET NO. <b>16</b>
ROADWAY DESIGN ENGINEER	HYDRAULICS ENGINEER

**DOCUMENT NOT CONSIDERED FINAL  
UNLESS ALL SIGNATURES COMPLETED**

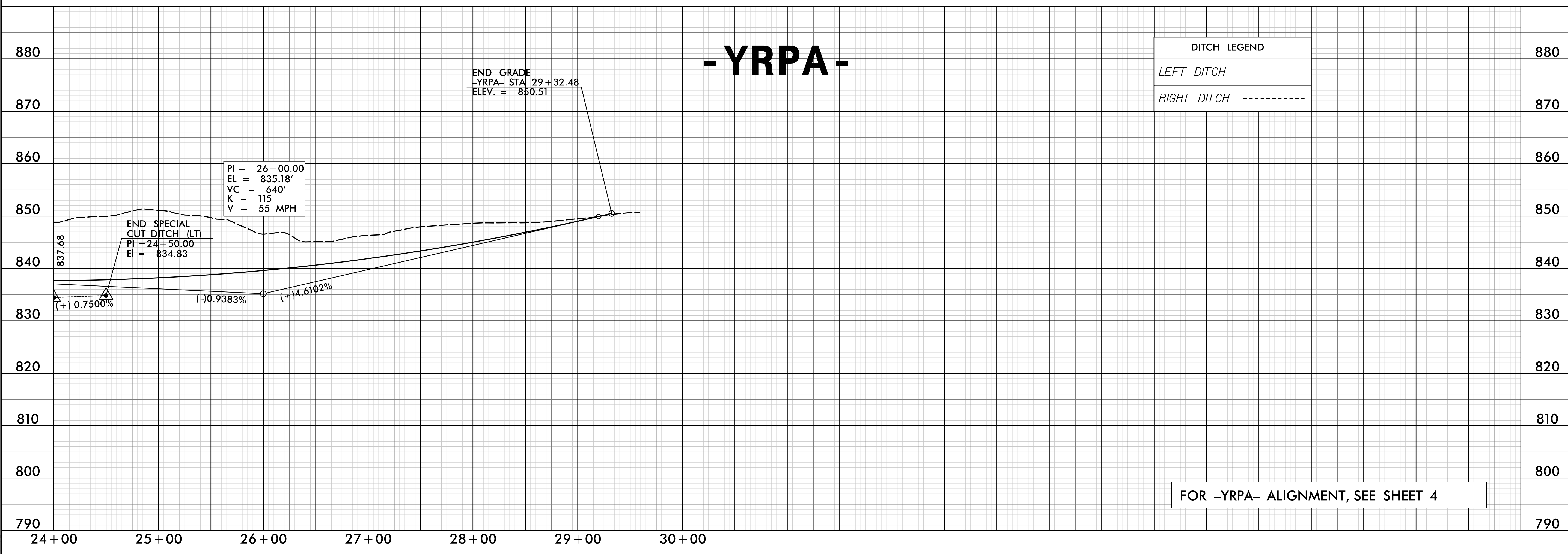
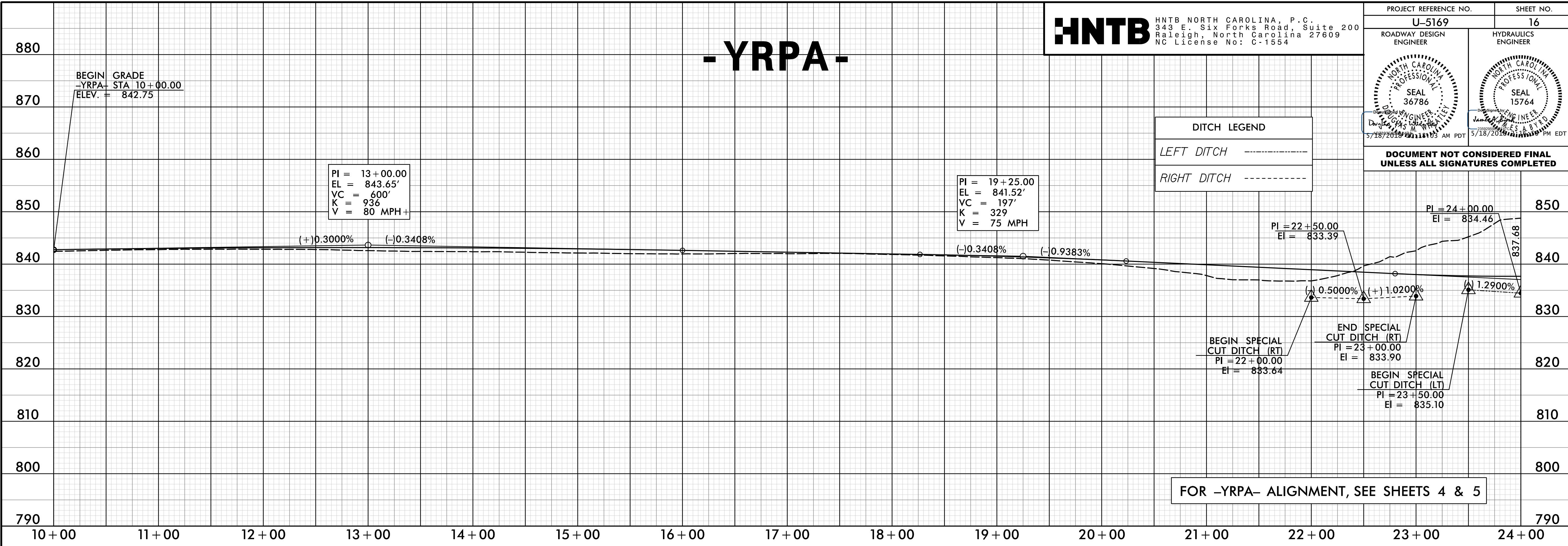

18-MAY-2018 11:25 AM  
N:\Roadway\Pro\U5169\_rdy\_pf1\_pah16.dgn

5/28/2018

# HNTB

HNTB NORTH CAROLINA, P.C.  
343 E. Six Forks Road, Suite 200  
Raleigh, North Carolina 27609  
NC License No: C-1554

PROJECT REFERENCE NO. SHEET NO.

U-5169 17

ROADWAY DESIGN ENGINEER HYDRAULICS ENGINEER

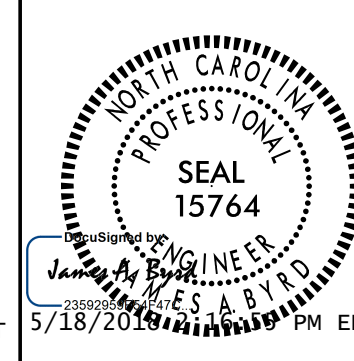
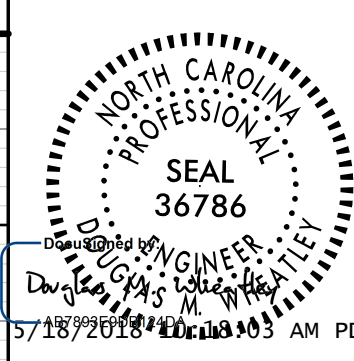

DOCUMENT NOT CONSIDERED FINAL  
UNLESS ALL SIGNATURES COMPLETED

## -YLPA-

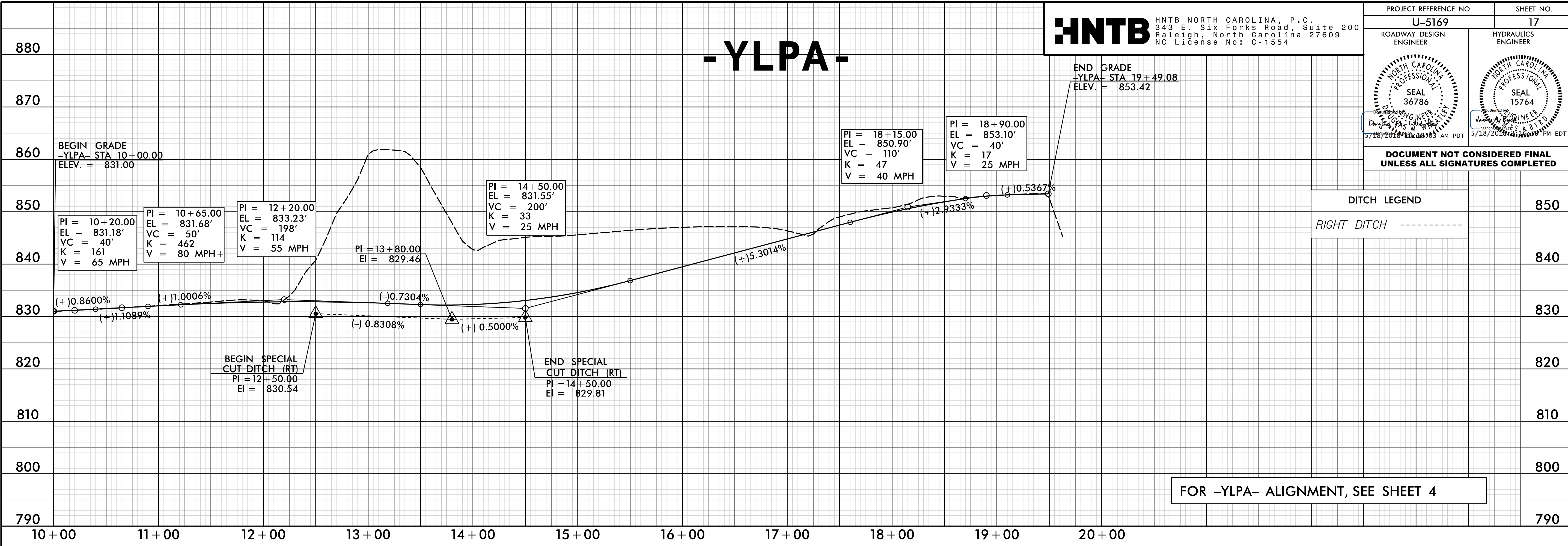

## -YRPB-

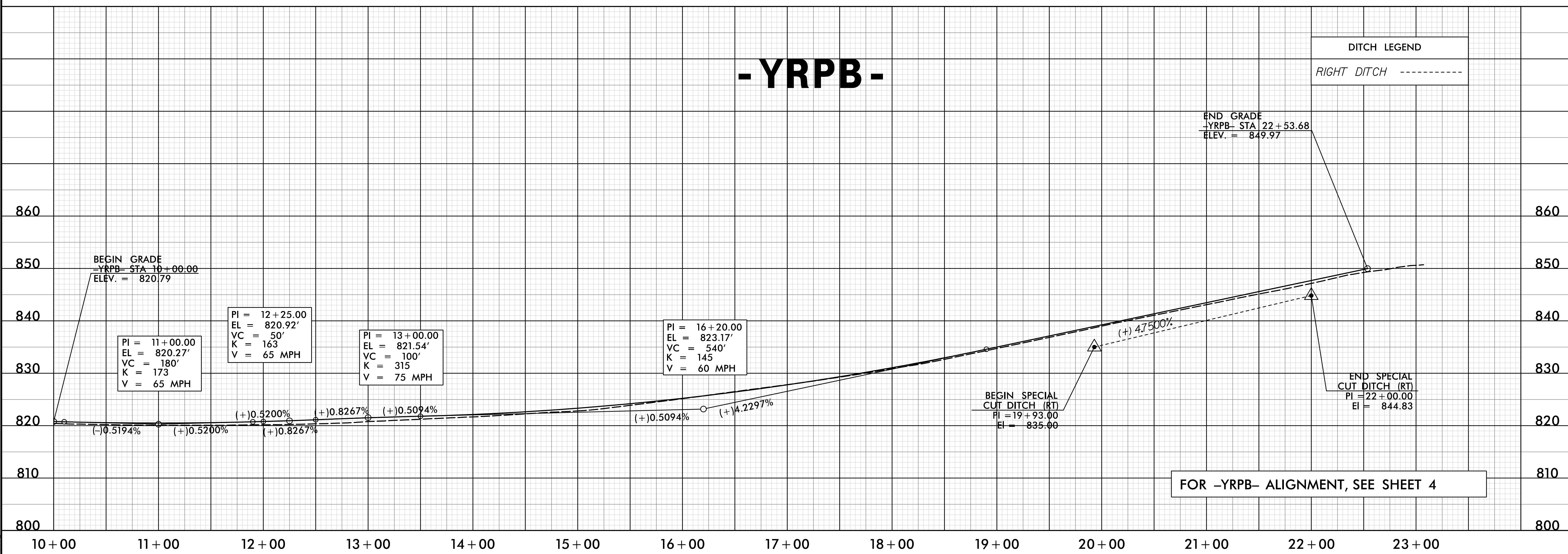

18-MAY-2018 11:26  
N:\Roadway\Projects\U5169\_rdy\_pf\_1\_psh17.dgn

5/28/19



HNTB NORTH CAROLINA, P.C.  
343 E. Six Forks Road, Suite 200  
Raleigh, North Carolina 27609  
NC License No: C-1554

PROJECT REFERENCE NO. SHEET NO.

U-5169 18

ROADWAY DESIGN ENGINEER HYDRAULICS ENGINEER

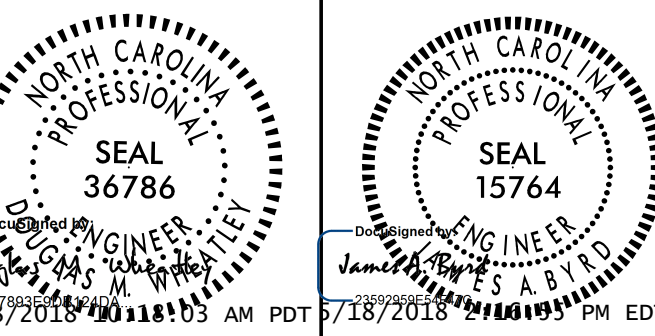

DOCUMENT NOT CONSIDERED FINAL UNLESS ALL SIGNATURES COMPLETED

PI = 24+00.00  
EL = 855.30'  
VC = 120'  
K = 69  
V = 45 MPH

# -YRPC-

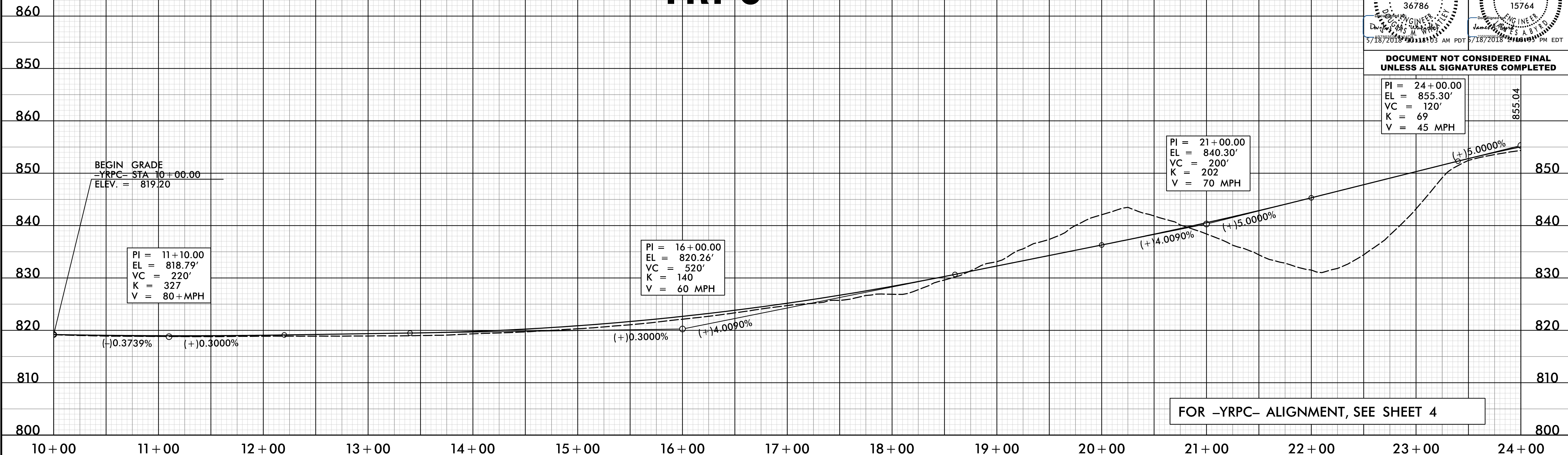

# -YRPC-

# -YLPC-

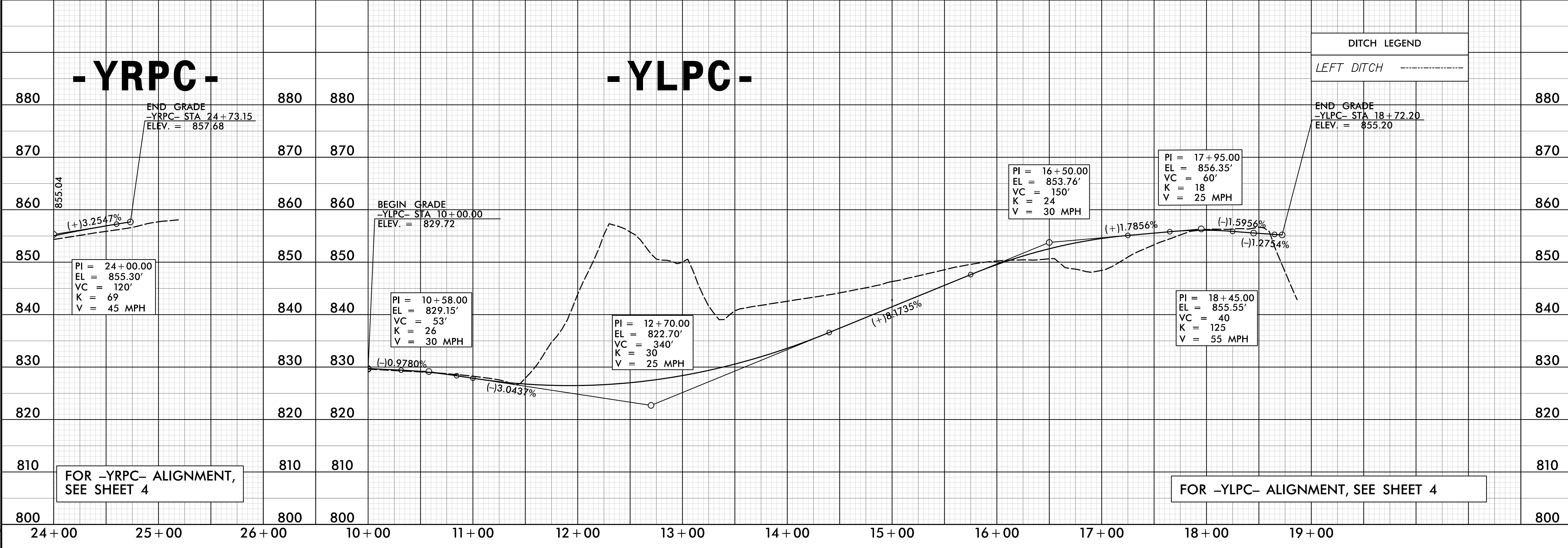

### DITCH LEGEND

LEFT DITCH -----

END GRADE  
-YRPC- STA 24+73.15  
ELEV. = 857.68

END GRADE  
-YLPC- STA 18+72.20  
ELEV. = 855.20

FOR -YRPC- ALIGNMENT,  
SEE SHEET 4

FOR -YLPC- ALIGNMENT, SEE SHEET 4

18-MAY-2018 11:26 AM  
I:\Roadway\Projects\U5169\_rdy\_pf1\_psh18.dgn

5/28/19



HNTB NORTH CAROLINA, P.C.  
343 E. Six Forks Road, Suite 200  
Raleigh, North Carolina 27609  
NC License No: C-1554

PROJECT REFERENCE NO. SHEET NO.

U-5169 19

ROADWAY DESIGN ENGINEER HYDRAULICS ENGINEER

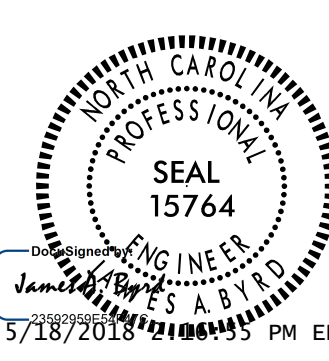
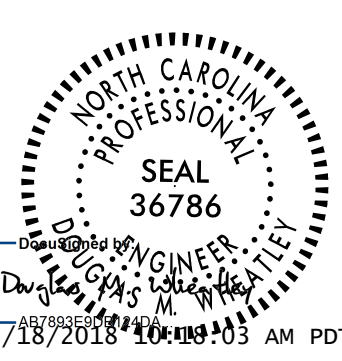

DOCUMENT NOT CONSIDERED FINAL  
UNLESS ALL SIGNATURES COMPLETED

# -YRPD-

END GRADE  
-YRPD- STA 20+59.71  
ELEV. = 857.84

BEGIN GRADE  
-YRPD- STA 10+00.00  
ELEV. = 841.98

PI = 10+80.00  
EL = 841.57'  
VC = 100'  
K = 217  
V = 65 MPH

PI = 12+00.00  
EL = 840.40'  
VC = 100'  
K = 123  
V = 55 MPH

PI = 15+75.00  
EL = 833.70'  
VC = 650'  
K = 96  
V = 50 MPH

DITCH LEGEND  
LEFT DITCH -----

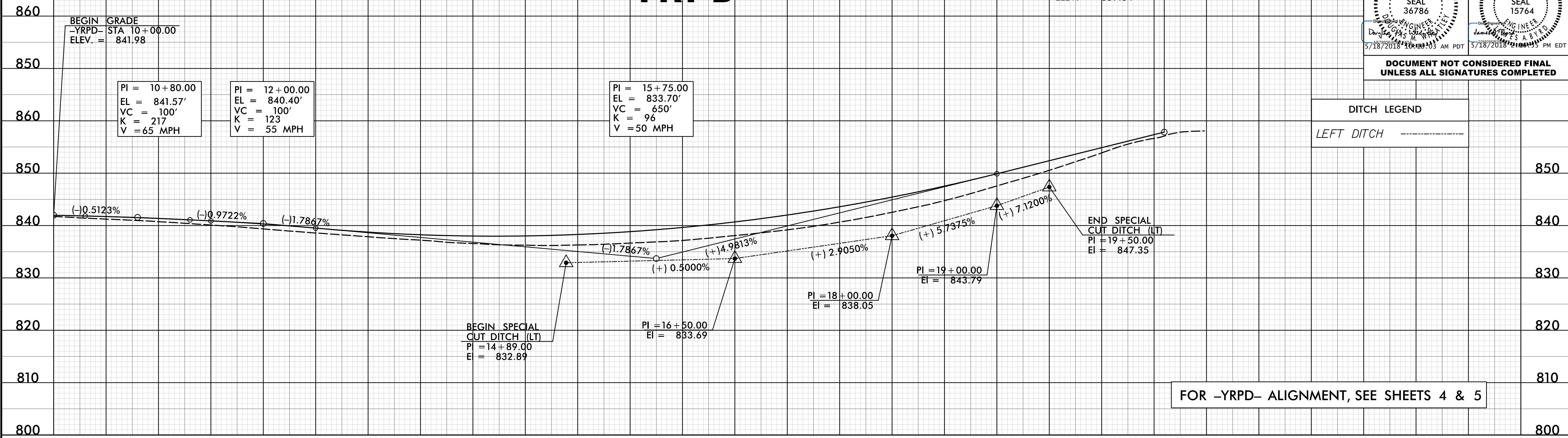

FOR -YRPD- ALIGNMENT, SEE SHEETS 4 & 5

THIS SPACE INTENTIONALLY LEFT BLANK

18-MAY-2018 11:26 AM  
C:\Roadway\Projects\U5169\_rdy\_pf1\_pah19.dgn