

**This electronic collection of documents is provided  
for the convenience of the user  
and is Not a Certified Document –**

**The documents contained herein were originally issued  
and sealed by the individuals whose names and license  
numbers appear on each page, on the dates appearing  
with their signature on that page.**

**This file or an individual page  
shall not be considered a certified document.**

STATE OF NORTH CAROLINA  
DIVISION OF HIGHWAYS

**CROSS SECTION - INDEX OF SHEETS**

INDEX OF SHEETS	X-1A
CROSS SECTION SUMMARY SHEETS	X-1B THRU X-1C
-L-	X-1 THRU X-15
-Y1-	X-16 THRU X-19
-DET_EBL-	X-20 THRU X-32
-DET_WBL-	X-33 THRU X-44

8/17/99

REVISIONS

4/1/2008  
4448.rdy\_xpl\_x-1a.dgn  
15:58:00

# STATE OF NORTH CAROLINA DIVISION OF HIGHWAYS

## CROSS-SECTION SUMMARY

NOTE: EMBANKMENT COLUMN DOES NOT INCLUDE BACKFILL FOR UNDERCUT

Station	Uncl. Exc.	Embt		Station	Uncl. Exc.	Embt		Station	Uncl. Exc.	Embt		Station	Uncl. Exc.	Embt
-DET_EBL-	(cu. yd.)	(cu. yd.)		-DET_WBL-	(cu. yd.)	(cu. yd.)		-L-	(cu. yd.)	(cu. yd.)		-L-	(cu. yd.)	(cu. yd.)
15+50.00	0	0		11+00.00	0	0		13+00.00	0	0		28+85.96	0	0
16+00.00	6	0		11+50.00	0	1		13+50.00	223	0		29+00.00	291	1018
16+50.00	6	0		12+00.00	0	1		14+00.00	246	0		29+50.00	630	1025
17+00.00	6	0		12+50.00	0	0		14+50.00	208	7		30+00.00	1996	891
17+50.00	6	2		13+00.00	0	0		15+00.00	220	7		30+50.00	2139	884
18+00.00	3	2		13+50.00	0	0		15+50.00	468	0		31+00.00	2020	866
18+50.00	0	0		14+00.00	0	0		16+00.00	757	7		31+50.00	1775	820
19+50.00	4	0		14+50.00	0	0		16+50.00	929	19		32+00.00	1423	737
20+00.00	6	2		15+00.00	0	0		17+00.00	952	25		32+50.00	1124	623
20+50.00	5	9		15+50.00	0	0		17+50.00	857	20		33+00.00	850	491
21+00.00	4	27		16+00.00	0	1		18+00.00	606	9		33+50.00	563	344
21+50.00	3	68		16+50.00	0	2		18+50.00	251	5		34+00.00	412	207
22+00.00	2	156		17+00.00	0	3		19+00.00	101	12		34+50.00	311	100
22+50.00	3	281		17+50.00	1	5		19+50.00	87	17		35+00.00	214	43
23+00.00	4	413		18+00.00	2	6		20+00.00	110	8		35+50.00	206	26
23+50.00	4	556		18+50.00	3	6		20+50.00	146	1		36+00.00	422	21
24+00.00	2	664		19+00.00	5	15		21+00.00	199	0		36+50.00	702	21
24+50.00	0	707		19+50.00	5	20		21+50.00	257	0		37+00.00	816	17
25+00.00	0	713		20+00.00	2	19		22+00.00	329	6		37+50.00	854	16
25+50.00	0	722		20+50.00	0	20		22+50.00	469	38		38+00.00	798	18
26+00.00	0	725		21+00.00	0	18		23+00.00	620	106		38+50.00	644	16
26+50.00	0	717		21+50.00	0	11		23+50.00	779	205		39+00.00	408	12
27+00.00	0	701		22+00.00	0	7		24+00.00	919	330		39+50.00	325	9
27+50.00	0	661		22+50.00	0	6		24+50.00	1046	480		40+00.00	664	8
				23+00.00	2	2		25+00.00	1162	617		40+50.00	951	6
								25+50.00	1356	718		41+00.00	1069	3
								26+00.00	1656	788		41+50.00	1303	0
								26+50.00	1949	827		42+00.00	1454	0
								27+00.00	1862	854		42+50.00	1446	0
								27+50.00	931	863		43+00.00	791	0
								27+85.96	130	133				

Station	Uncl. Exc.	Embt
-DET_EBL-	(cu. yd.)	(cu. yd.)
29+50.00	0	0
30+00.00	1	237
30+50.00	2	111
31+00.00	4	100
31+50.00	7	82
32+00.00	7	67
32+50.00	7	53
33+00.00	15	37
33+50.00	27	15
34+00.00	36	2
34+50.00	29	2
35+00.00	16	6
35+50.00	11	6
36+00.00	13	1
36+50.00	16	0
37+00.00	10	0
37+50.00	3	0
38+50.00	1	0
39+00.00	2	0
39+50.00	2	0
40+00.00	3	0
40+50.00	4	0
41+00.00	5	0

Station	Uncl. Exc.	Embt
-DET_WBL-	(cu. yd.)	(cu. yd.)
24+50.00	0	0
25+00.00	7	0
25+50.00	4	0
26+00.00	2	1
26+50.00	1	3
27+00.00	0	5
27+50.00	0	5
28+00.00	0	3
28+50.00	0	2
29+00.00	0	2
29+50.00	0	2
30+00.00	0	2
30+50.00	0	2
31+00.00	0	2
31+50.00	0	2
32+00.00	0	2
32+50.00	0	2
33+00.00	0	2
33+50.00	0	2
34+00.00	0	2
34+50.00	0	1
35+00.00	0	0
35+50.00	2	0

**Approximate quantities only. Unclassified excavation, borrow excavation, fine grading, clearing and grubbing, and removal of existing pavement will be paid for at the lump sum price for "Grading".**

REVISIONS

8/17/99  
5/15/2018 B-4448\_rdy\_xpl\_x-1b.dgn  
11:51:00 AM

# STATE OF NORTH CAROLINA DIVISION OF HIGHWAYS

## CROSS-SECTION SUMMARY

NOTE: EMBANKMENT COLUMN DOES NOT INCLUDE BACKFILL FOR UNDERCUT

Station	Uncl. Exc. (cu. yd.)	Embt (cu. yd.)
10+50.00	0	0
11+00.00	212	4
11+50.00	356	6
12+00.00	212	4
12+50.00	37	1
13+00.00	273	15

Station	Uncl. Exc. (cu. yd.)	Embt (cu. yd.)
14+50.00	0	0
15+00.00	356	12
15+50.00	765	21
16+00.00	751	32
16+50.00	427	44
17+00.00	97	22
17+50.00	4	6
18+00.00	7	7

Station	Uncl. Exc. (cu. yd.)	Embt (cu. yd.)
29+00.00	0	0
29+50.00	1616	6
30+00.00	1788	0
30+50.00	1854	0
31+00.00	1784	0
31+50.00	1622	0
32+00.00	1567	0
32+50.00	1464	0
33+00.00	1256	0
33+50.00	977	0
34+00.00	626	0
34+50.00	308	0
35+00.00	111	14

Station	Uncl. Exc. (cu. yd.)	Embt (cu. yd.)
20+50.00	0	0
21+00.00	43	0
21+50.00	51	0
22+00.00	61	0
22+50.00	72	0
23+00.00	73	0
23+50.00	63	1
24+00.00	50	3
24+50.00	36	9
25+00.00	23	20
25+50.00	14	34
26+00.00	16	45
26+50.00	27	49
27+00.00	46	44

Station	Uncl. Exc. (cu. yd.)	Embt (cu. yd.)
19+00.00	0	0
19+50.00	44	5
20+00.00	56	12
20+50.00	69	35
21+00.00	125	26
21+50.00	224	0
22+00.00	278	0
22+50.00	290	0
23+00.00	270	0
23+50.00	263	0
24+00.00	306	0
24+50.00	343	0
25+00.00	378	0
25+50.00	421	0
26+00.00	457	0
26+50.00	478	0
27+00.00	427	0
27+50.00	318	0
28+00.00	259	6

Station	Uncl. Exc. (cu. yd.)	Embt (cu. yd.)
30+00.00	0	0
30+50.00	130	109
31+00.00	148	56
31+50.00	173	15
32+00.00	167	6
32+50.00	193	1
33+00.00	240	0
33+50.00	247	0
34+00.00	279	0
34+50.00	298	0
35+00.00	233	0
35+50.00	172	0
36+00.00	151	0
36+50.00	131	0
37+00.00	115	0

**Approximate quantities only. Unclassified excavation, borrow excavation, fine grading, clearing and grubbing, and removal of existing pavement will be paid for at the lump sum price for "Grading".**

REVISIONS

8/17/99

5/15/2018 8:44:48 rdy\_xpl\_x-1c.dgn  
USER: rdy



300 280 260 240 220 200 180 160 140 120 100 80 60 40 20 0 20 40 60 80 100 120 140 160 180 200 220 240 260 280 300

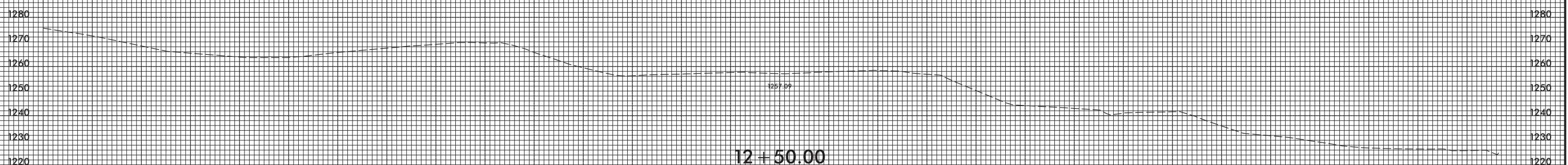
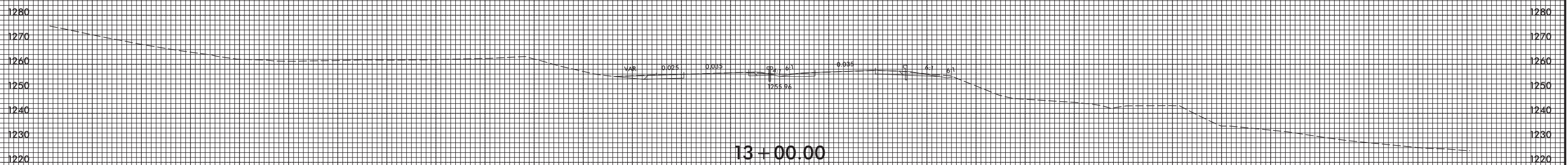
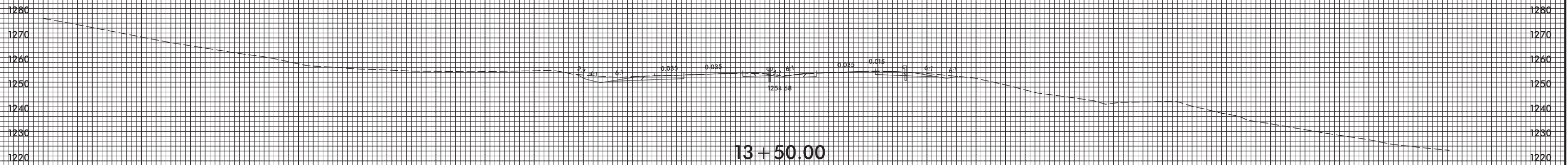
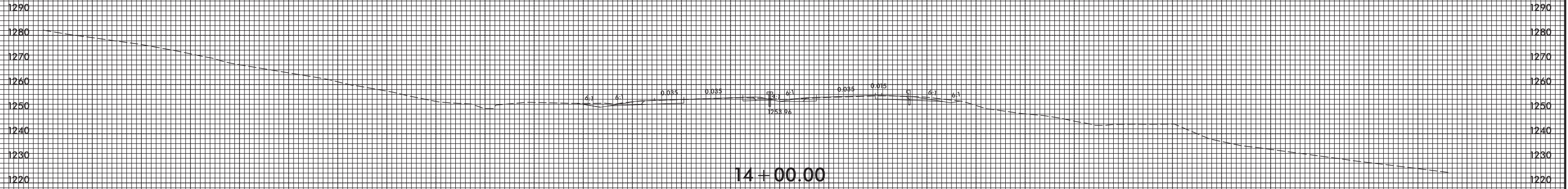

300 280 260 240 220 200 180 160 140 120 100 80 60 40 20 0 20 40 60 80 100 120 140 160 180 200 220 240 260 280 300

8/23/99



PROJ. REFERENCE NO.  
B-4448

SHEET NO.  
X-2

300 280 260 240 220 200 180 160 140 120 100 80 60 40 20 0 20 40 60 80 100 120 140 160 180 200 220 240 260 280 300

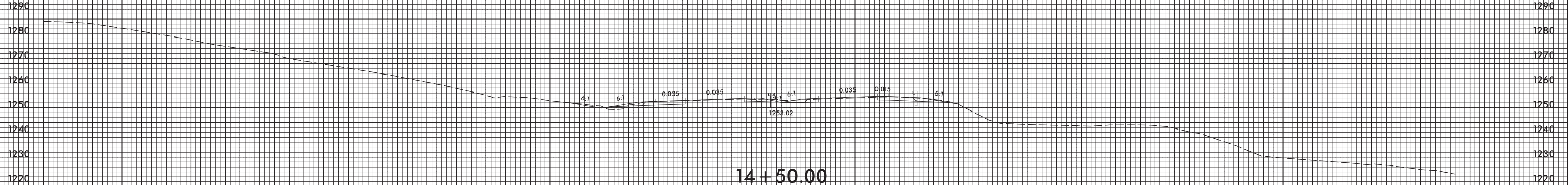
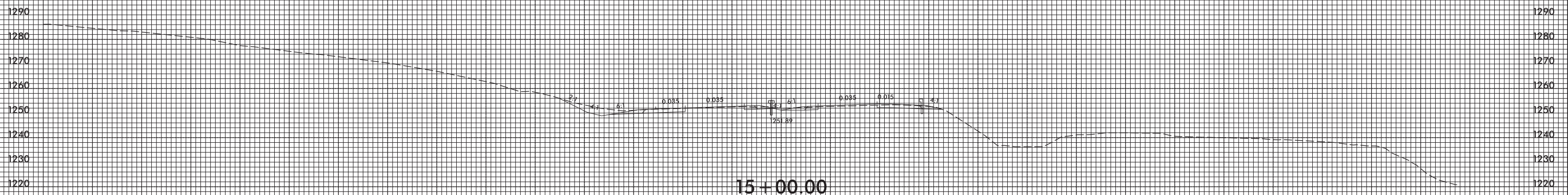
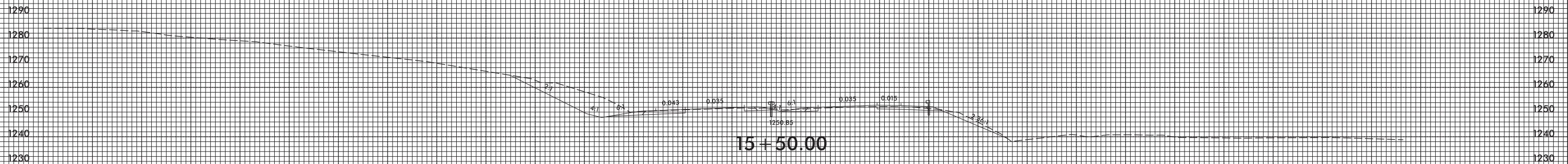
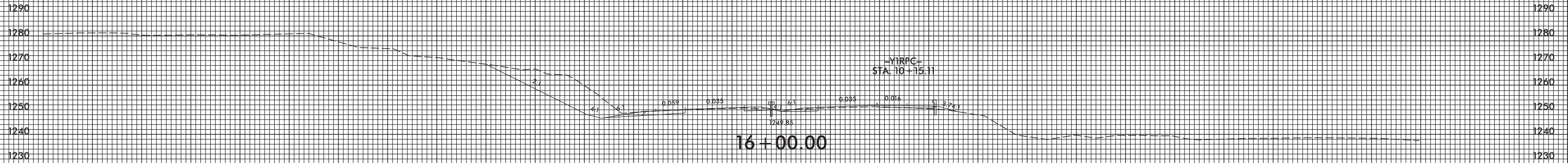

300 280 260 240 220 200 180 160 140 120 100 80 60 40 20 0 20 40 60 80 100 120 140 160 180 200 220 240 260 280 300

3/5/2008  
I:\Projects\B4448\_rdy\_xpl.L.dgn  
13:18:00

8/23/99

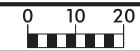

PROJ. REFERENCE NO.  
B-4448

SHEET NO.  
X-3

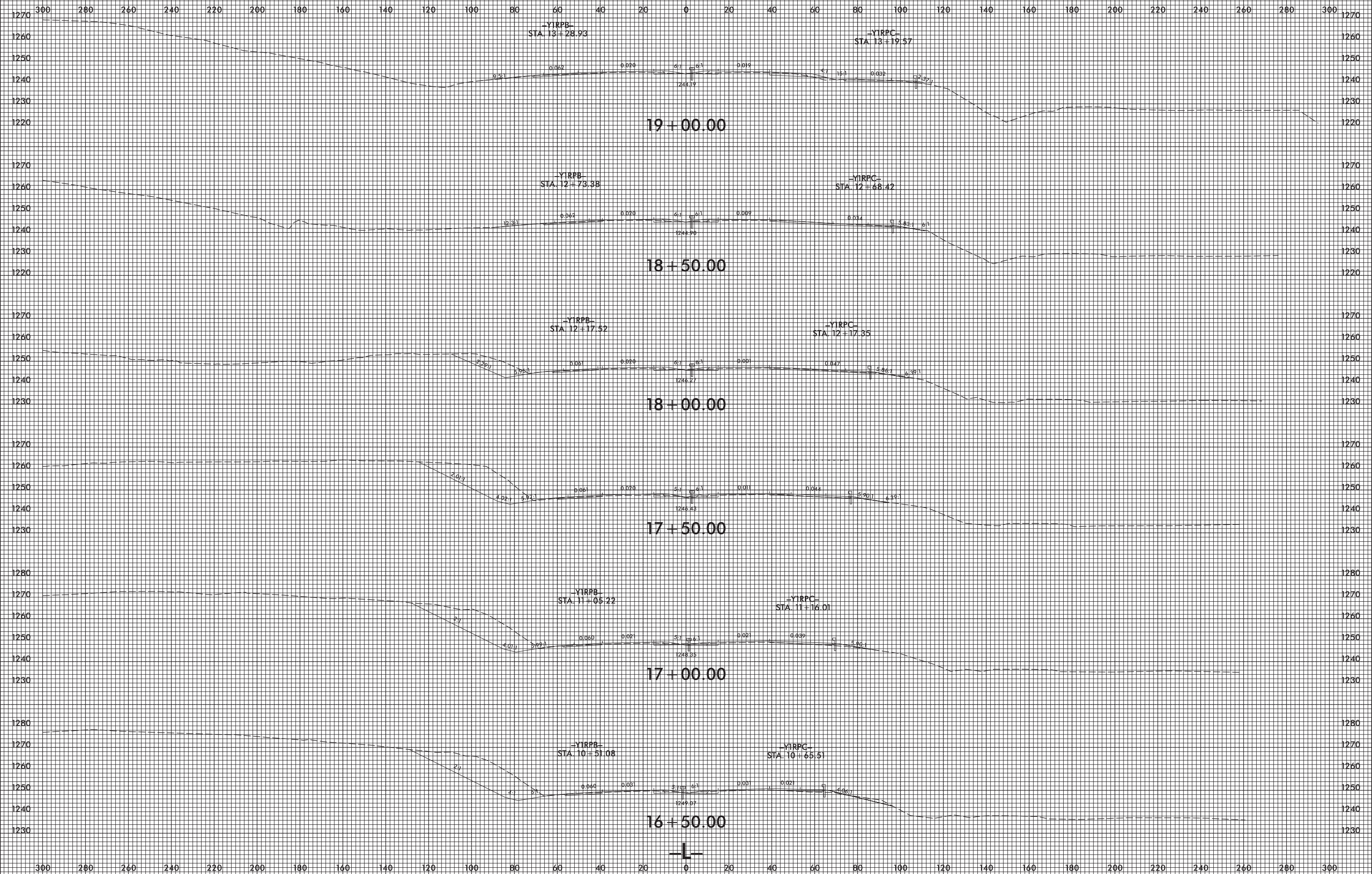

3/5/2008  
I:\Projects\B4448\_rdy\_xpl.dgn

8/23/99



PROJ. REFERENCE NO.  
B-4448

SHEET NO.  
X-4

300 280 260 240 220 200 180 160 140 120 100 80 60 40 20 0 20 40 60 80 100 120 140 160 180 200 220 240 260 280 300

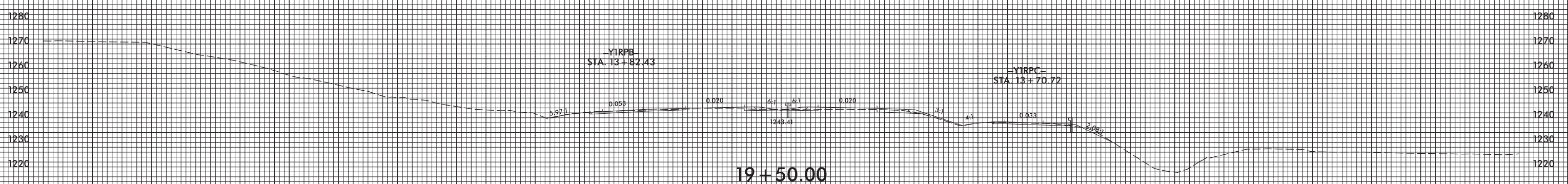
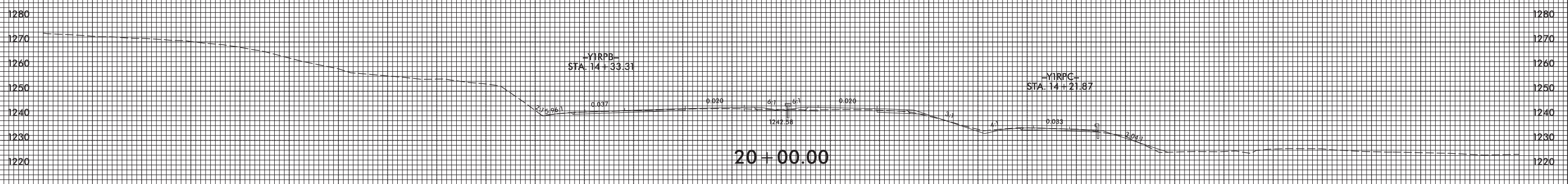
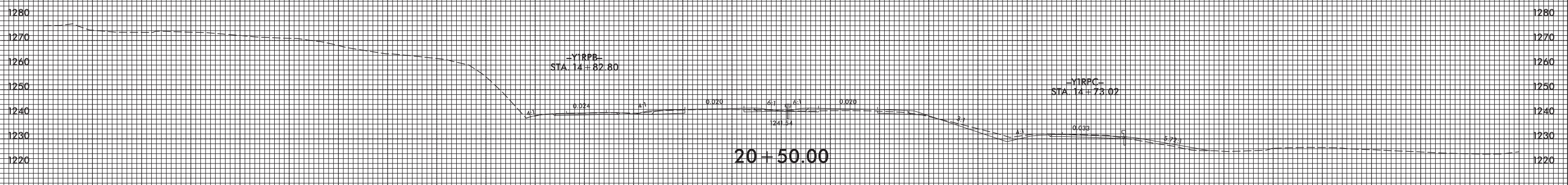
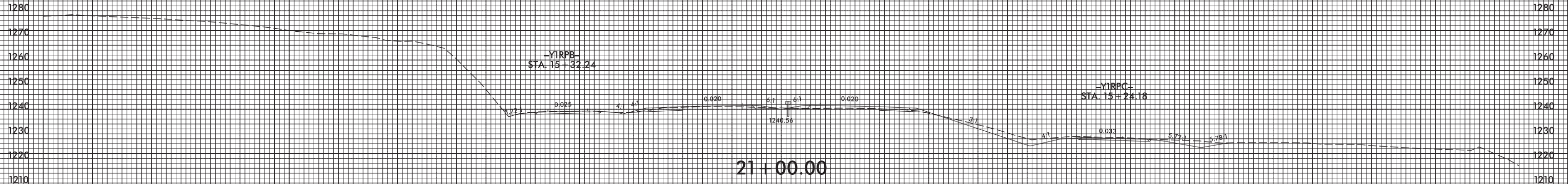

300 280 260 240 220 200 180 160 140 120 100 80 60 40 20 0 20 40 60 80 100 120 140 160 180 200 220 240 260 280 300

3/5/2008  
I:\Projects\B4448\_rdy\_xpl.L.dgn  
13:18:00



300 280 260 240 220 200 180 160 140 120 100 80 60 40 20 0 20 40 60 80 100 120 140 160 180 200 220 240 260 280 300

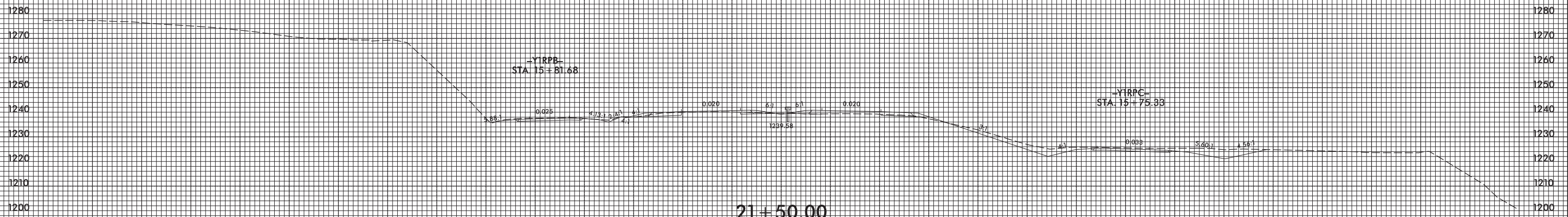
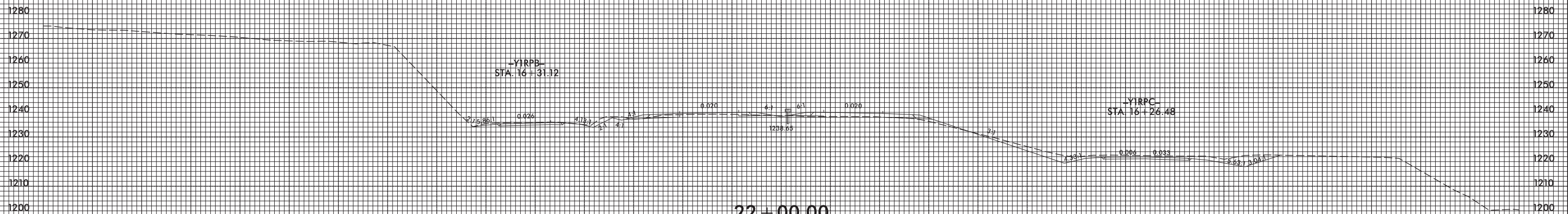
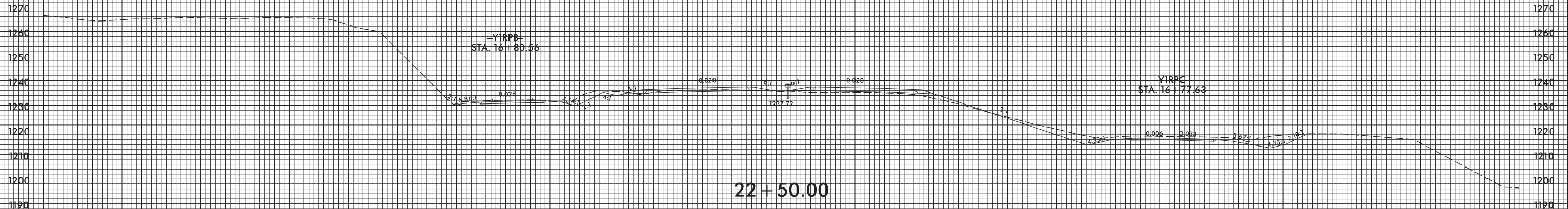

300 280 260 240 220 200 180 160 140 120 100 80 60 40 20 0 20 40 60 80 100 120 140 160 180 200 220 240 260 280 300

8/23/99



PROJ. REFERENCE NO.  
B-4448

SHEET NO.  
X-6

300 280 260 240 220 200 180 160 140 120 100 80 60 40 20 0 20 40 60 80 100 120 140 160 180 200 220 240 260 280 300

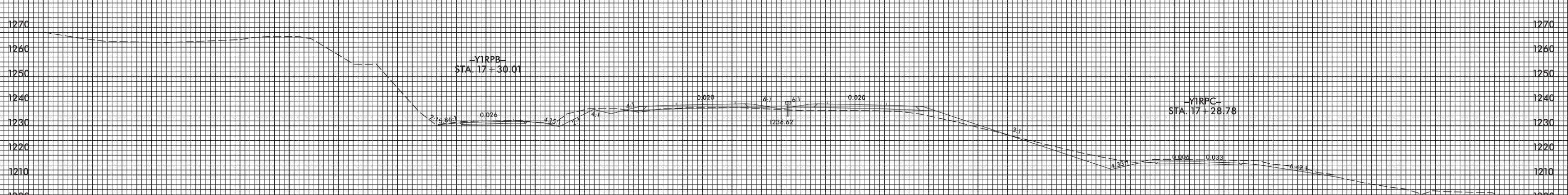
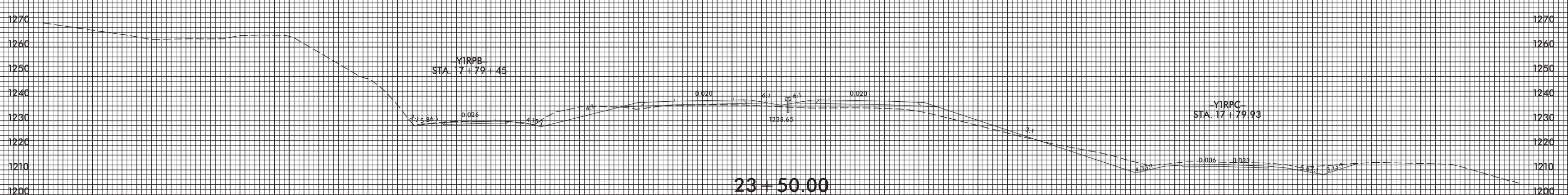
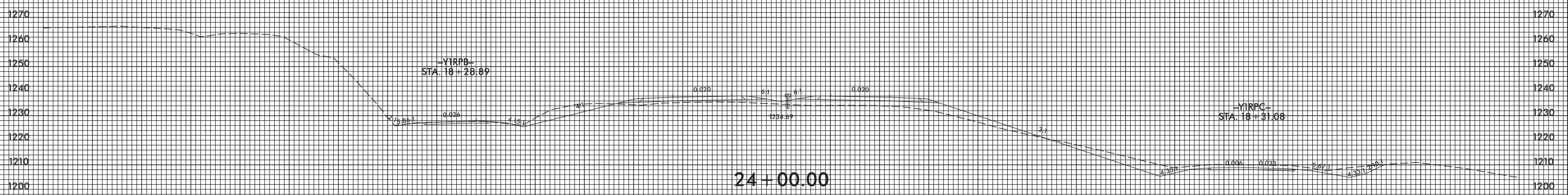
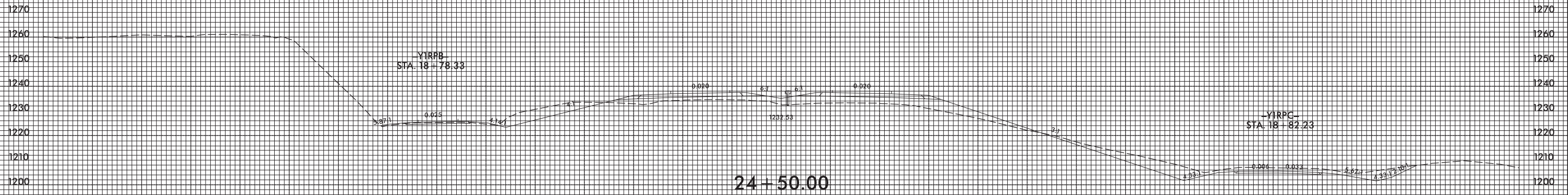

300 280 260 240 220 200 180 160 140 120 100 80 60 40 20 0 20 40 60 80 100 120 140 160 180 200 220 240 260 280 300

3/5/2008  
I:\Projects\B4448\_rdy\_xpl.L.dgn  
13:18:00

8/23/99



PROJ. REFERENCE NO.  
B-4448

SHEET NO.  
X-7

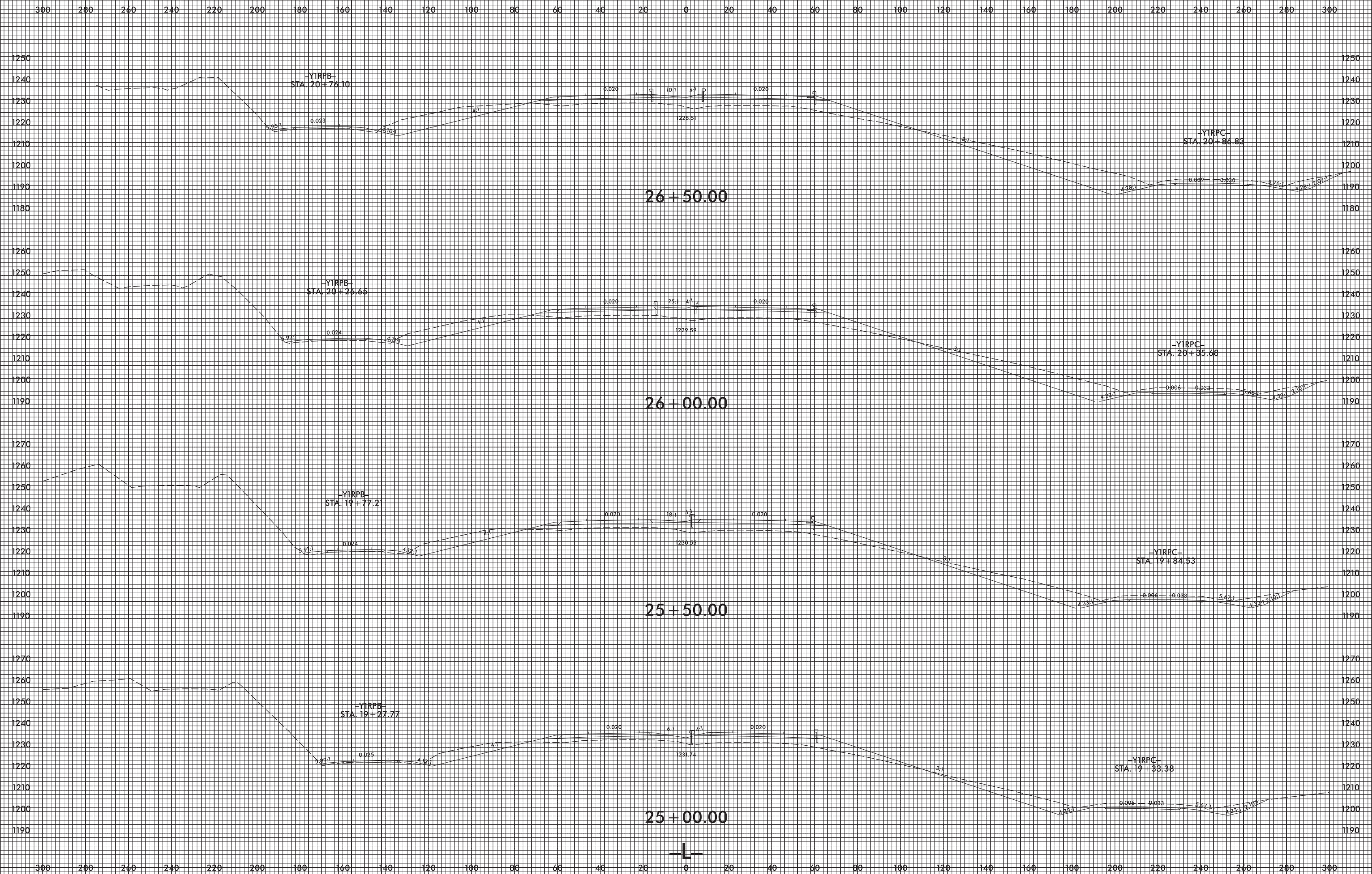

3/5/2008  
I:\Projects\B4448\_rdy\_xpl.L.dgn  
JSE:rbg



8/23/99

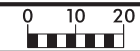

PROJ. REFERENCE NO.  
B-4448

SHEET NO.  
X-9

280 260 240 220 200 180 160 140 120 100 80 60 40 20 0 20 40 60 80 100 120 140 160 180 200 220 240 260 280 300 320

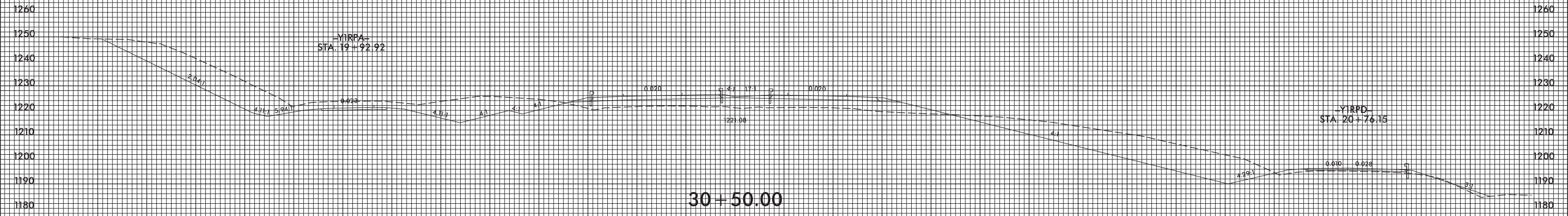

30+50.00

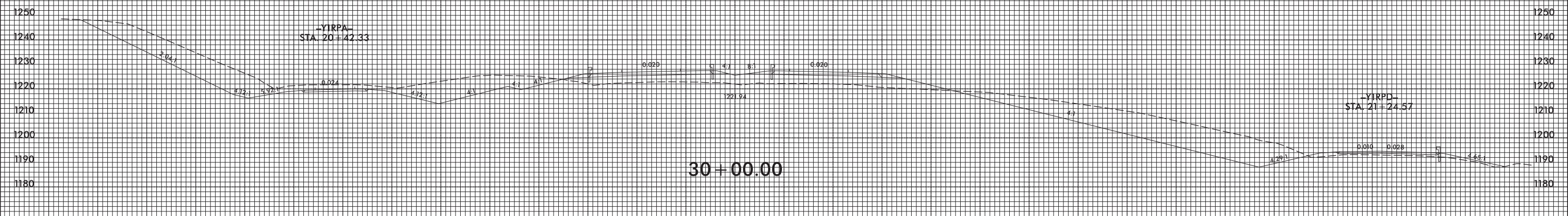

30+00.00

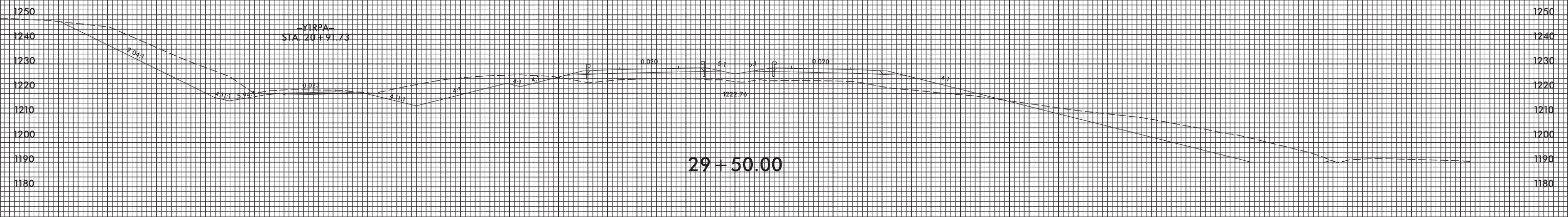

29+50.00

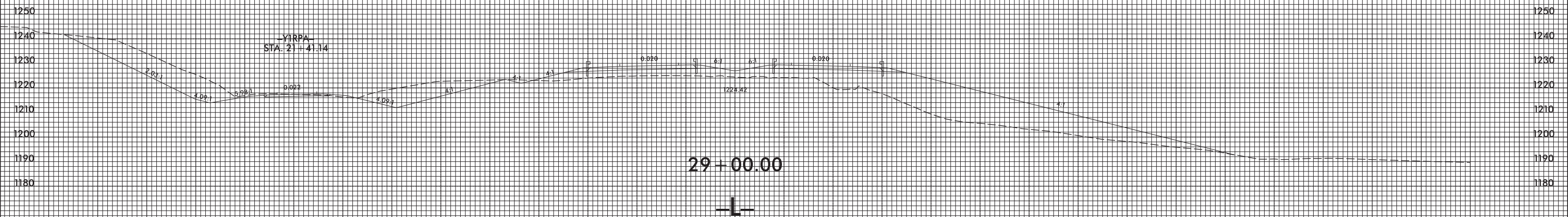

29+00.00



3/5/2008  
I:\Projects\B4448\_rdy\_xpl.L.dgn  
13:18:00

280 260 240 220 200 180 160 140 120 100 80 60 40 20 0 20 40 60 80 100 120 140 160 180 200 220 240 260 280 300 320

8/23/99



PROJ. REFERENCE NO.  
B-4448

SHEET NO.  
X-10

300 280 260 240 220 200 180 160 140 120 100 80 60 40 20 0 20 40 60 80 100 120 140 160 180 200 220 240 260 280 300

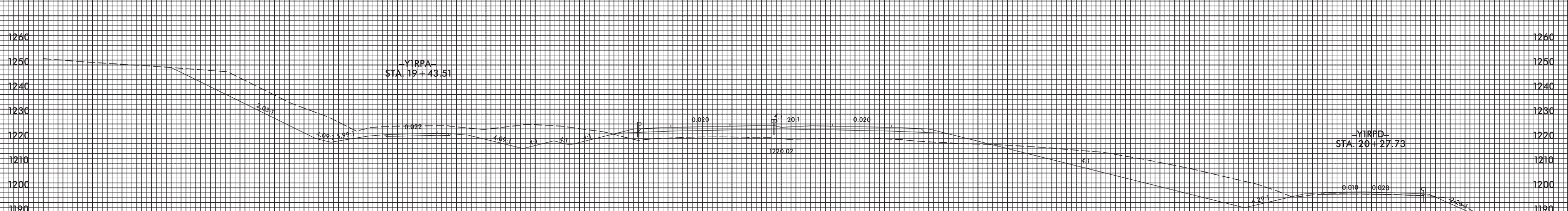
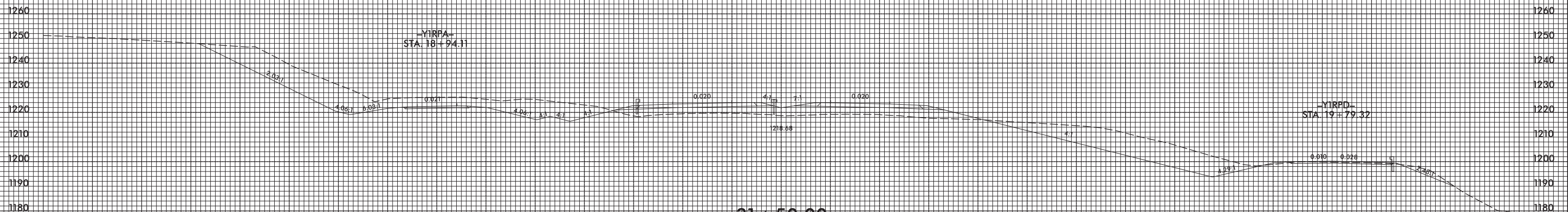
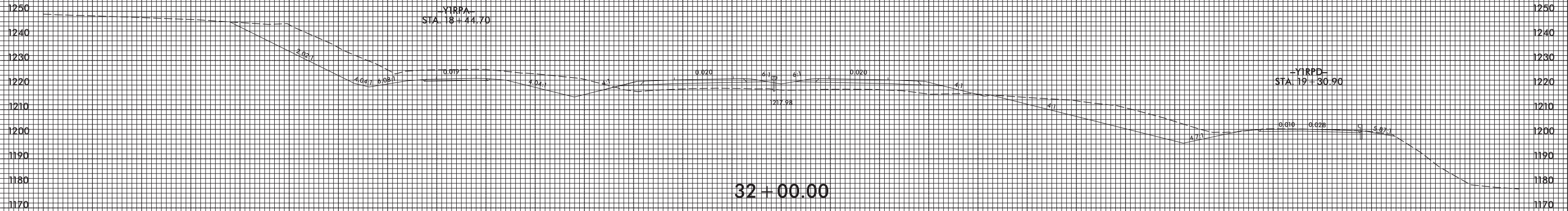

300 280 260 240 220 200 180 160 140 120 100 80 60 40 20 0 20 40 60 80 100 120 140 160 180 200 220 240 260 280 300

3/5/2008  
I:\S\B4448\_rdy\_xpl.L.dgn  
T:\E\B4448

8/23/99

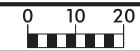

PROJ. REFERENCE NO.  
B-4448

SHEET NO.  
X-11

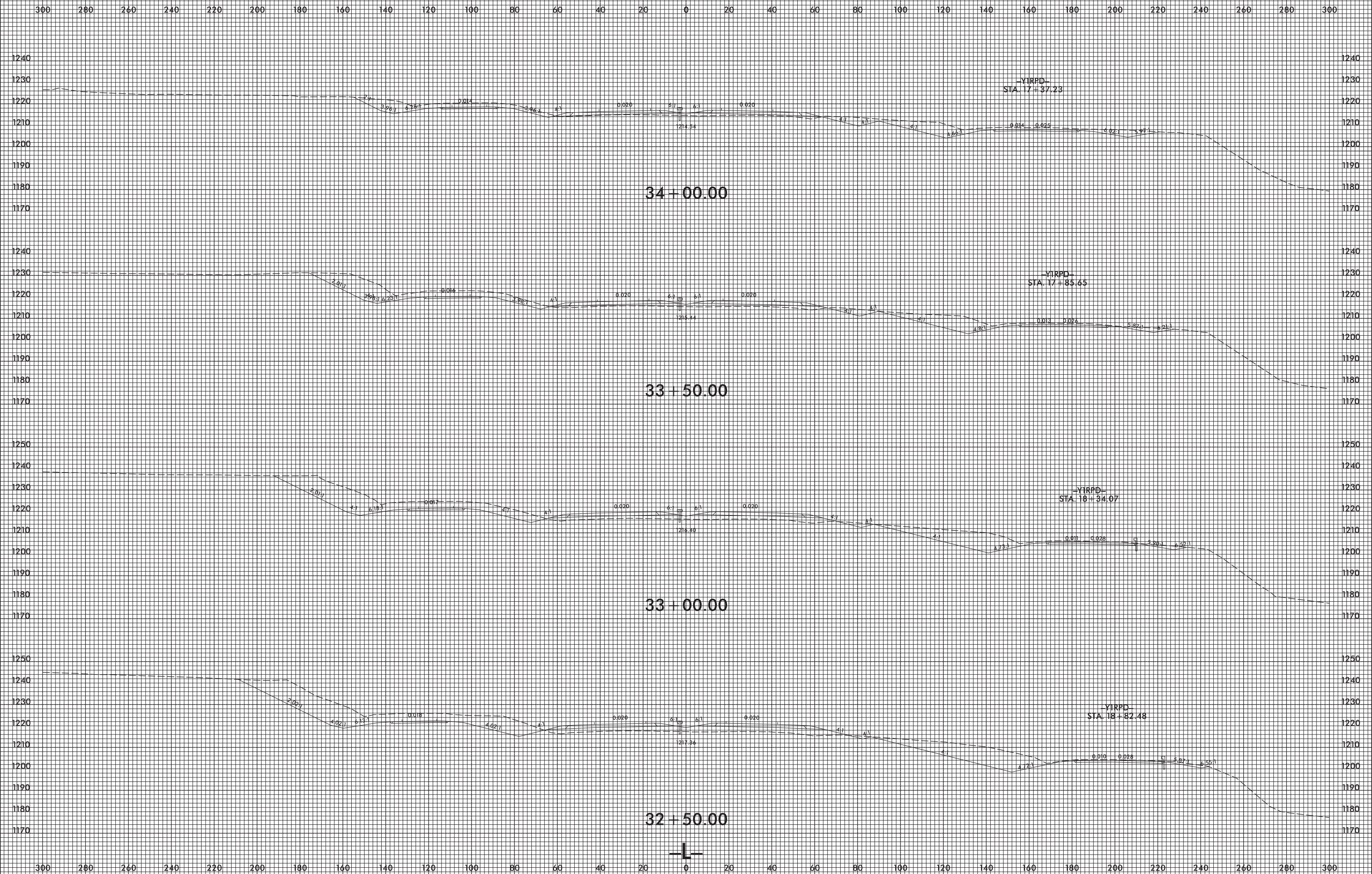

3/5/2008  
I:\ER\Boung  
3/5/2008 10:55:35 B4448\_rdy\_xpl.L.dgn

8/23/99



PROJ. REFERENCE NO.  
B-4448

SHEET NO.  
X-12

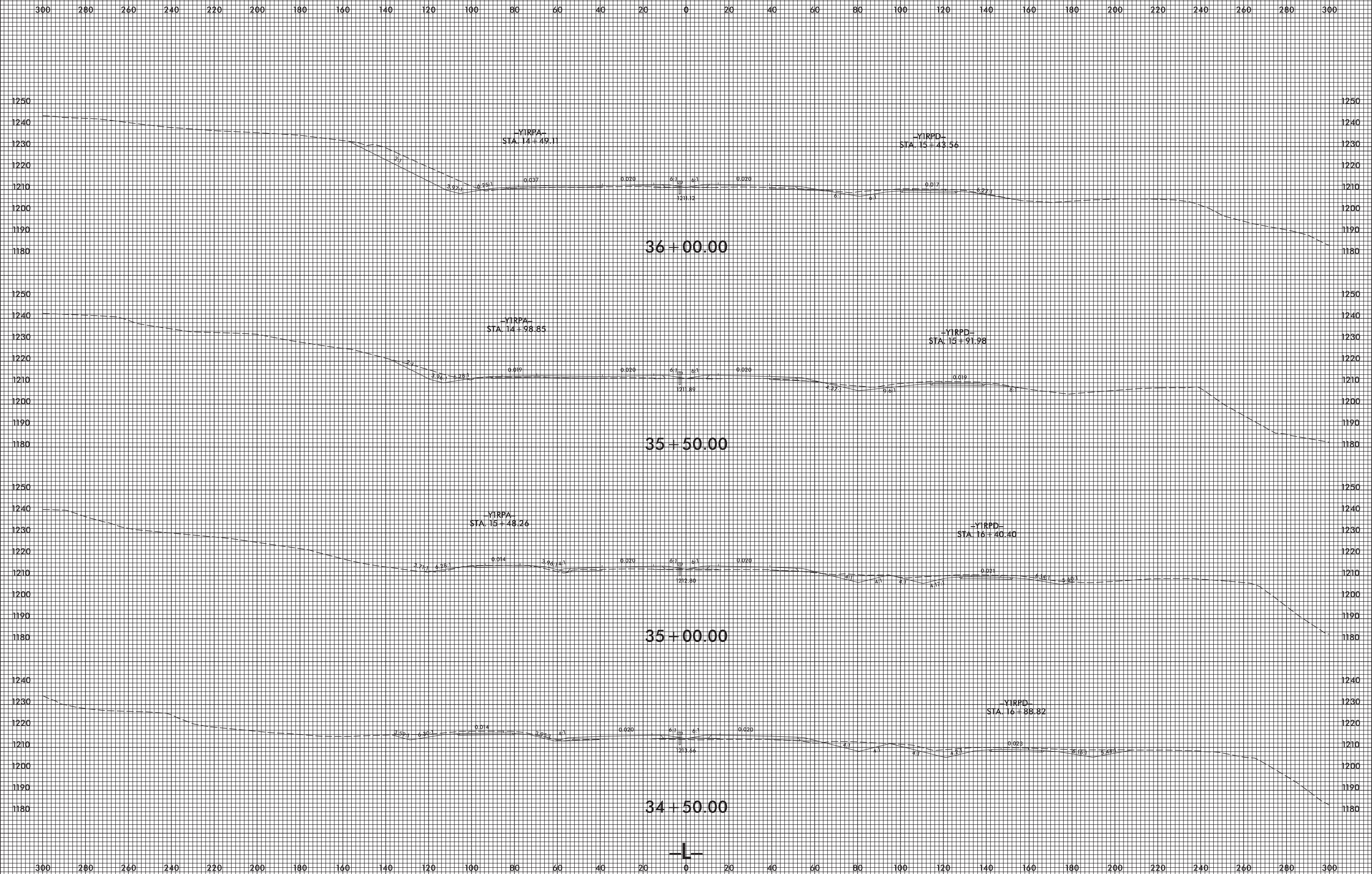

3/5/2008  
I:\Projects\B4448\_rdy\_xpl.L.dgn  
13:18:00



8/23/99



PROJ. REFERENCE NO.  
B-4448

SHEET NO.  
X-13

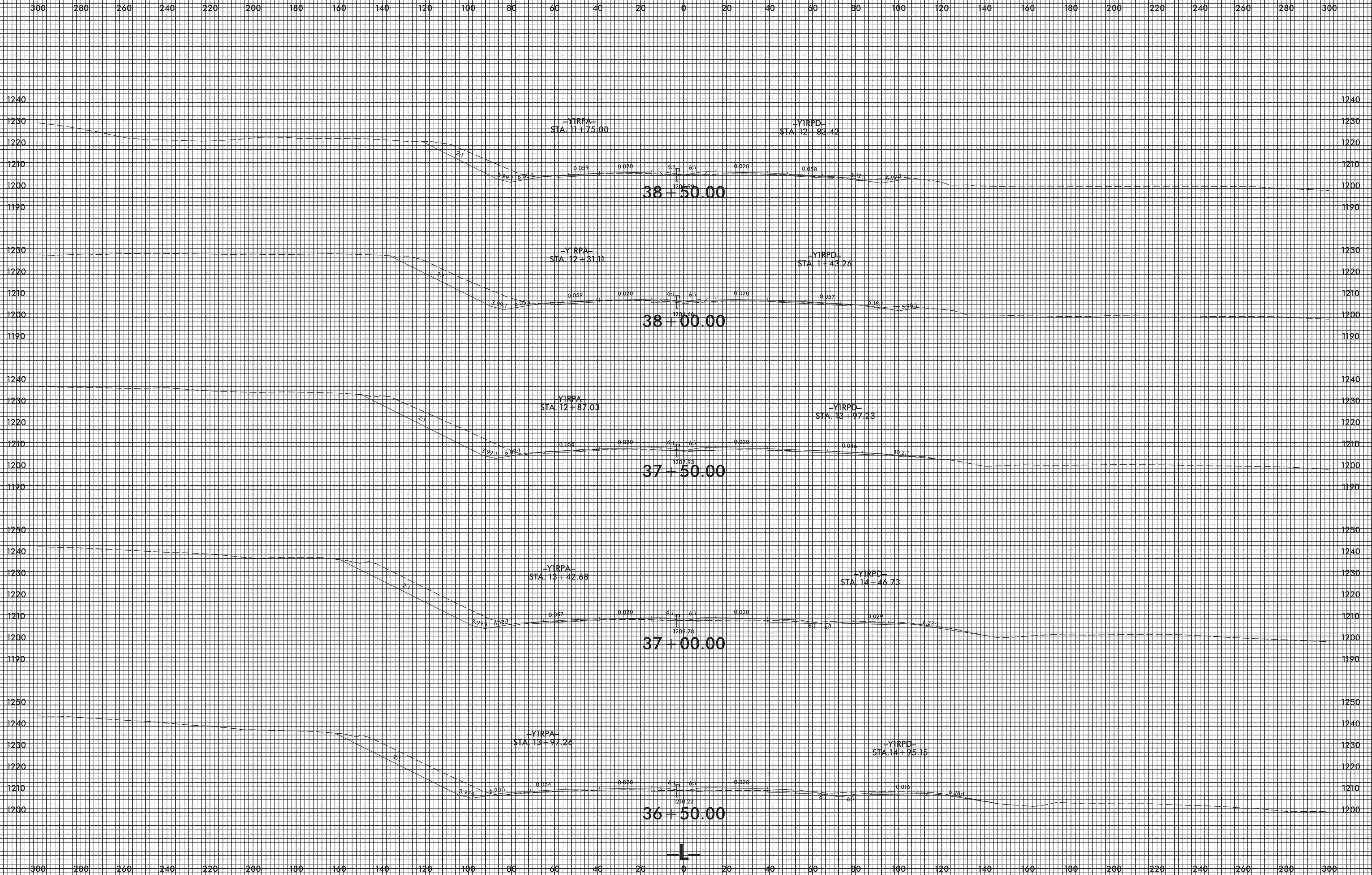

3/5/2008  
I:\Projects\B4448\_rdy\_xpl.L.dgn  
13/ET/8/23/99

8/23/99



PROJ. REFERENCE NO.  
B-4448

SHEET NO.  
X-14

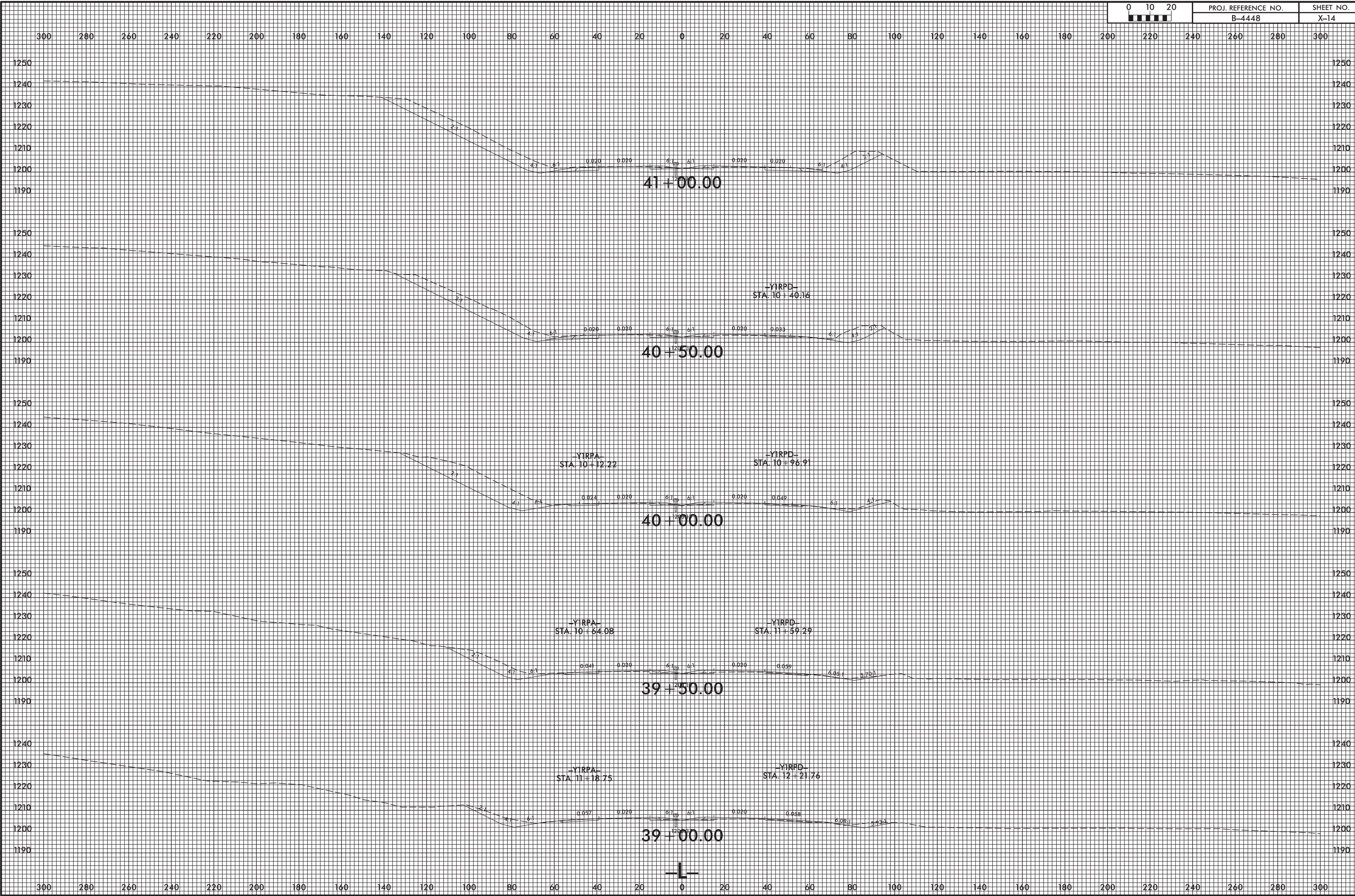

3/5/2008  
I:\Projects\B4448\_rdy\_xpl.L.dgn  
13:18:00

300 280 260 240 220 200 180 160 140 120 100 80 60 40 20 0 20 40 60 80 100 120 140 160 180 200 220 240 260 280 300

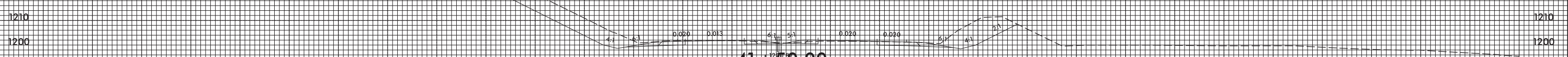
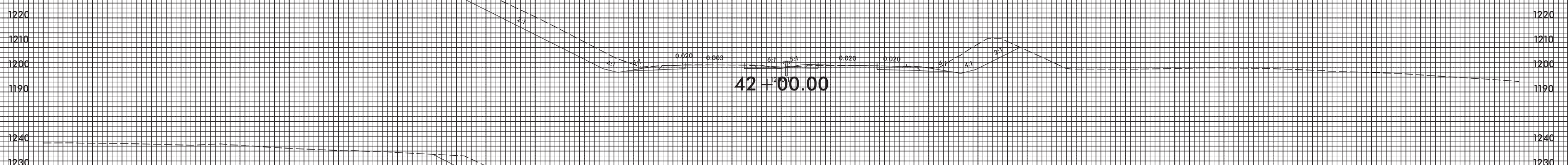
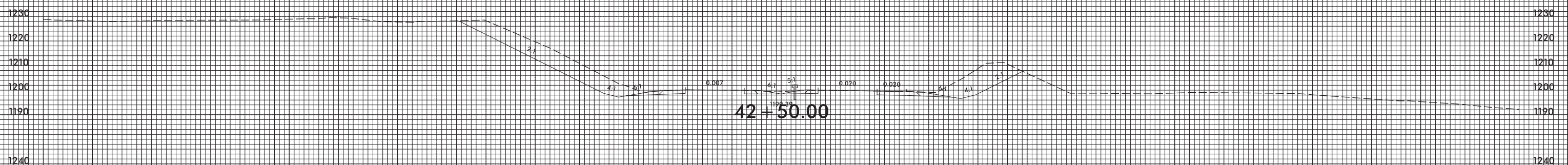
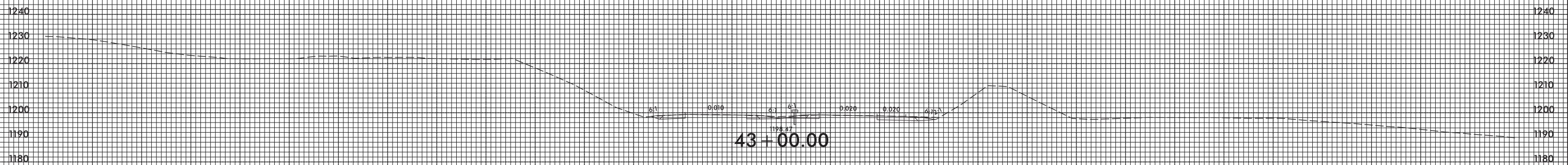
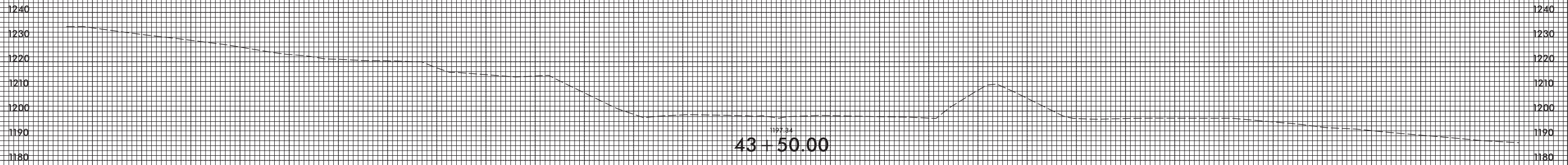

300 280 260 240 220 200 180 160 140 120 100 80 60 40 20 0 20 40 60 80 100 120 140 160 180 200 220 240 260 280 300

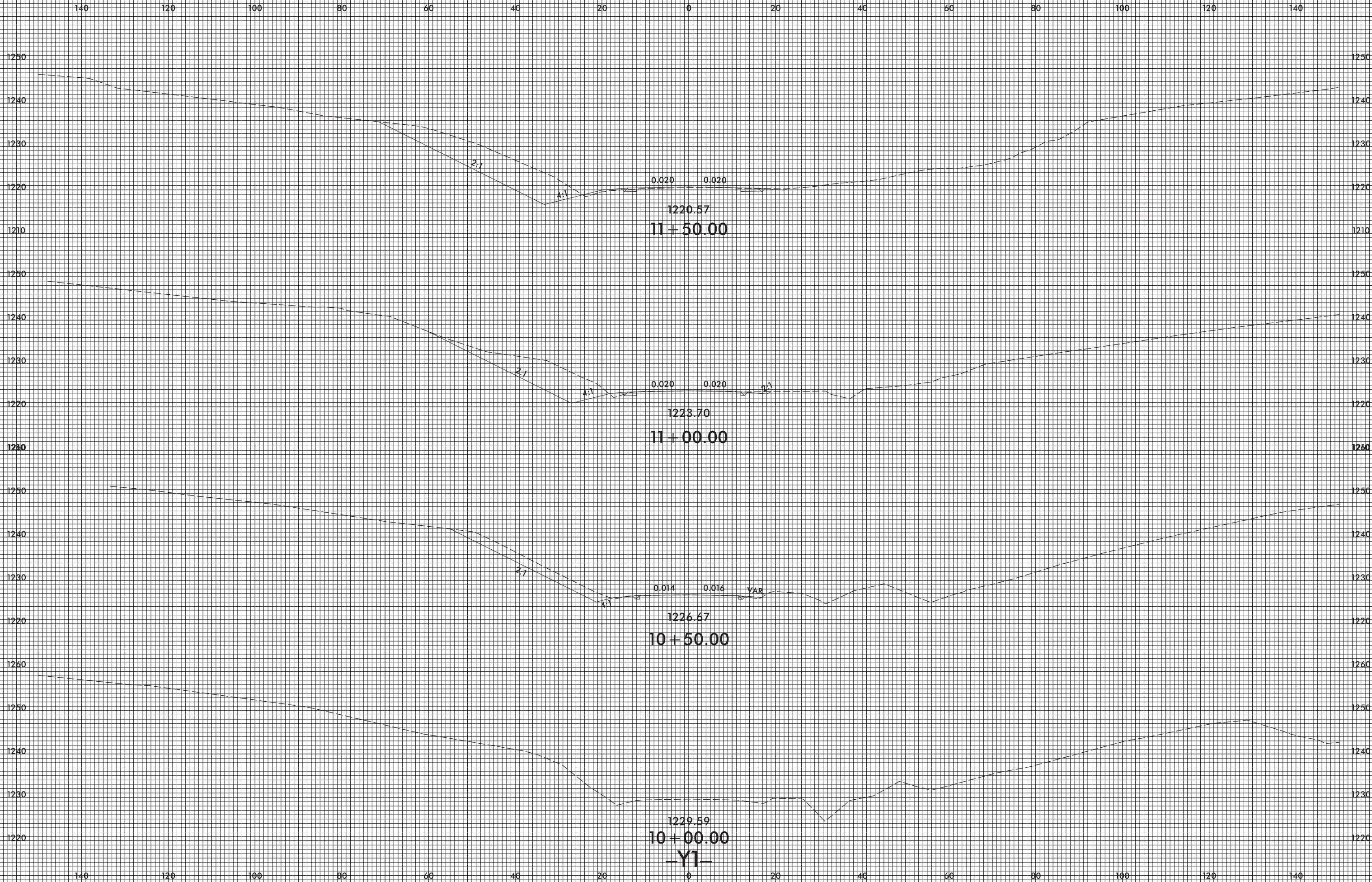

8/23/99

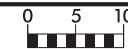

PROJ. REFERENCE NO.  
B-4448

SHEET NO.  
X-17

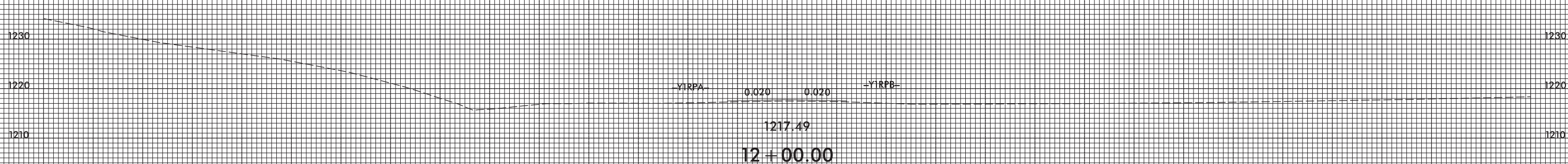
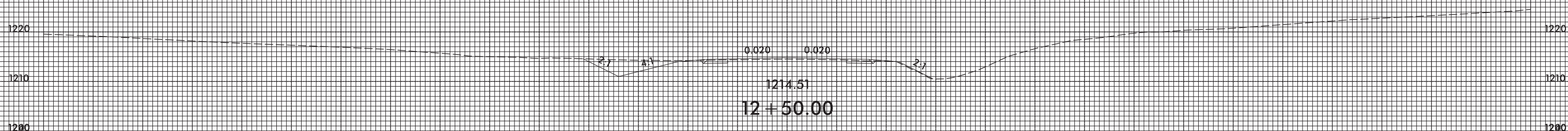
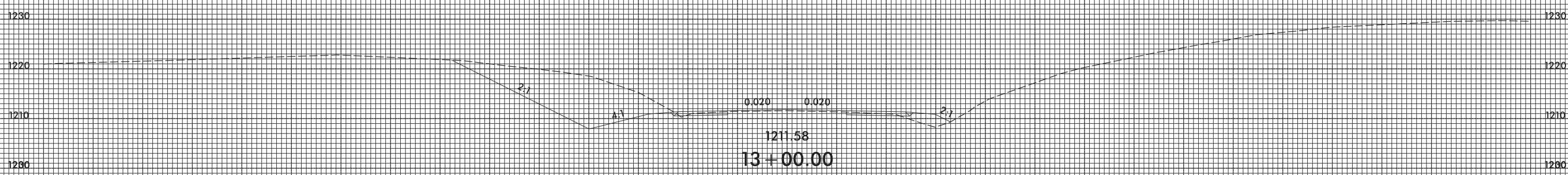
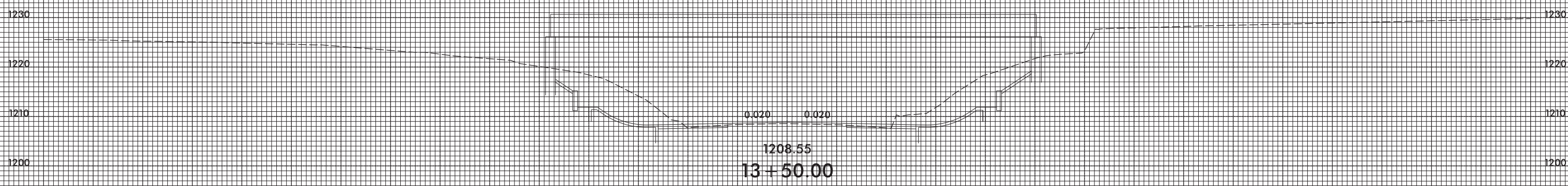
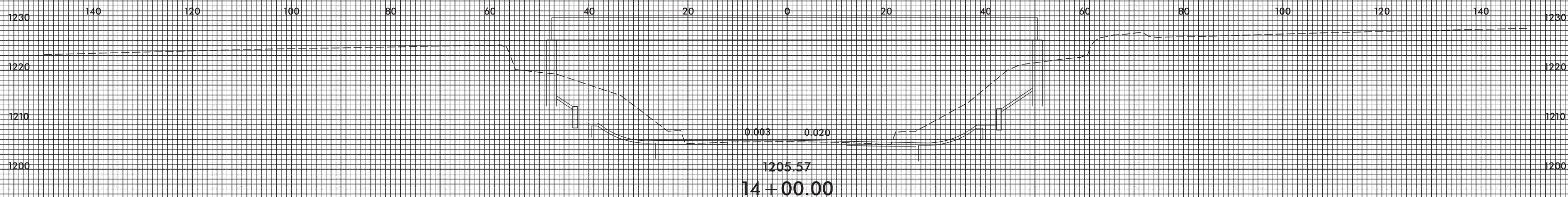

-Y1-

3/5/2008 13:55:55 B4448\_rdy\_xpl\_Y1.dgn

8/23/99



PROJ. REFERENCE NO.  
B-4448

SHEET NO.  
X-18

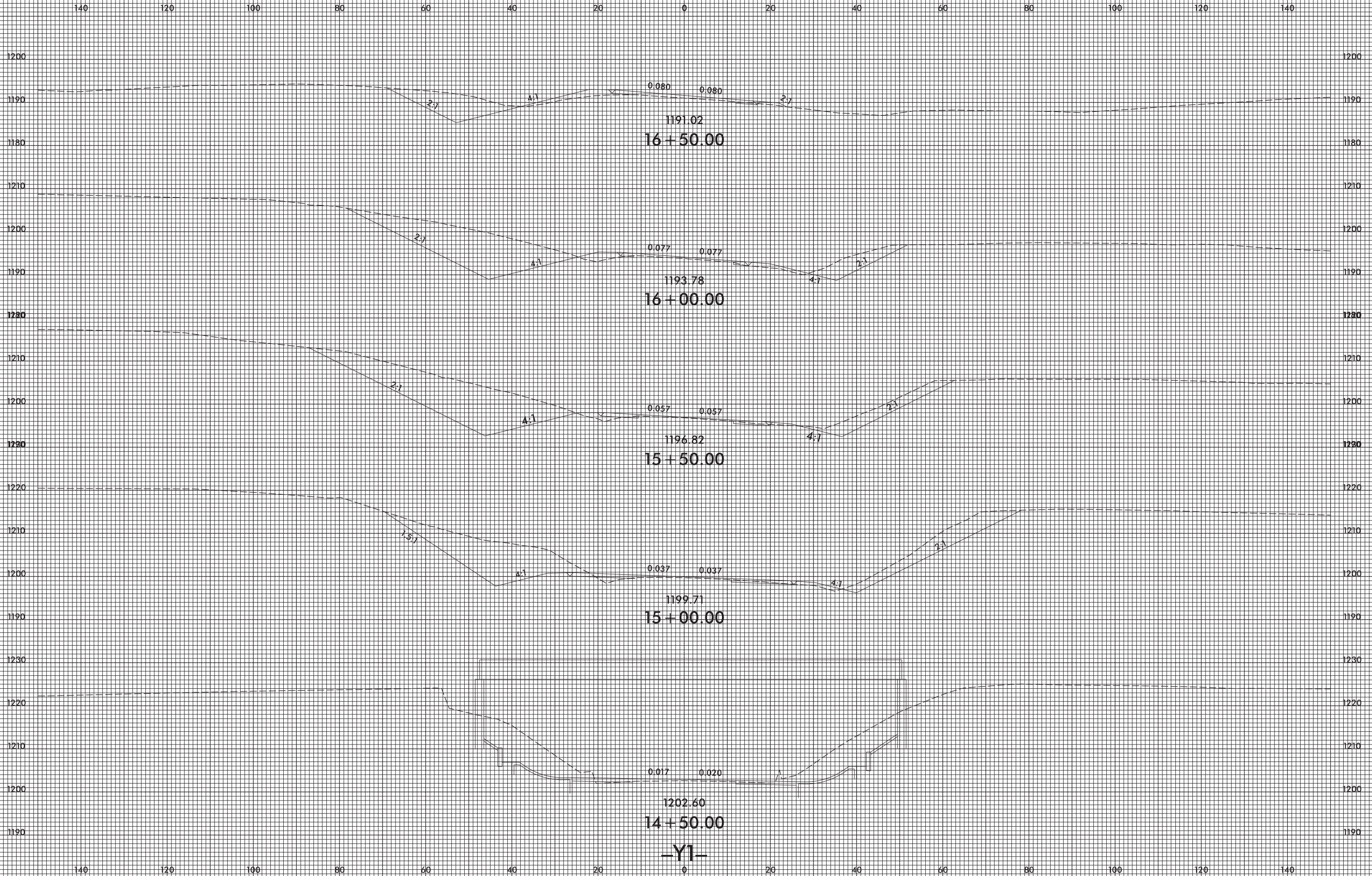

3/5/2008  
I:\S\B4448\_rdy\_xpl\_Y1.dgn  
USERRouting

8/23/99



PROJ. REFERENCE NO.  
B-4448

SHEET NO.  
X-19

140 120 100 80 60 40 20 0 20 40 60 80 100 120 140

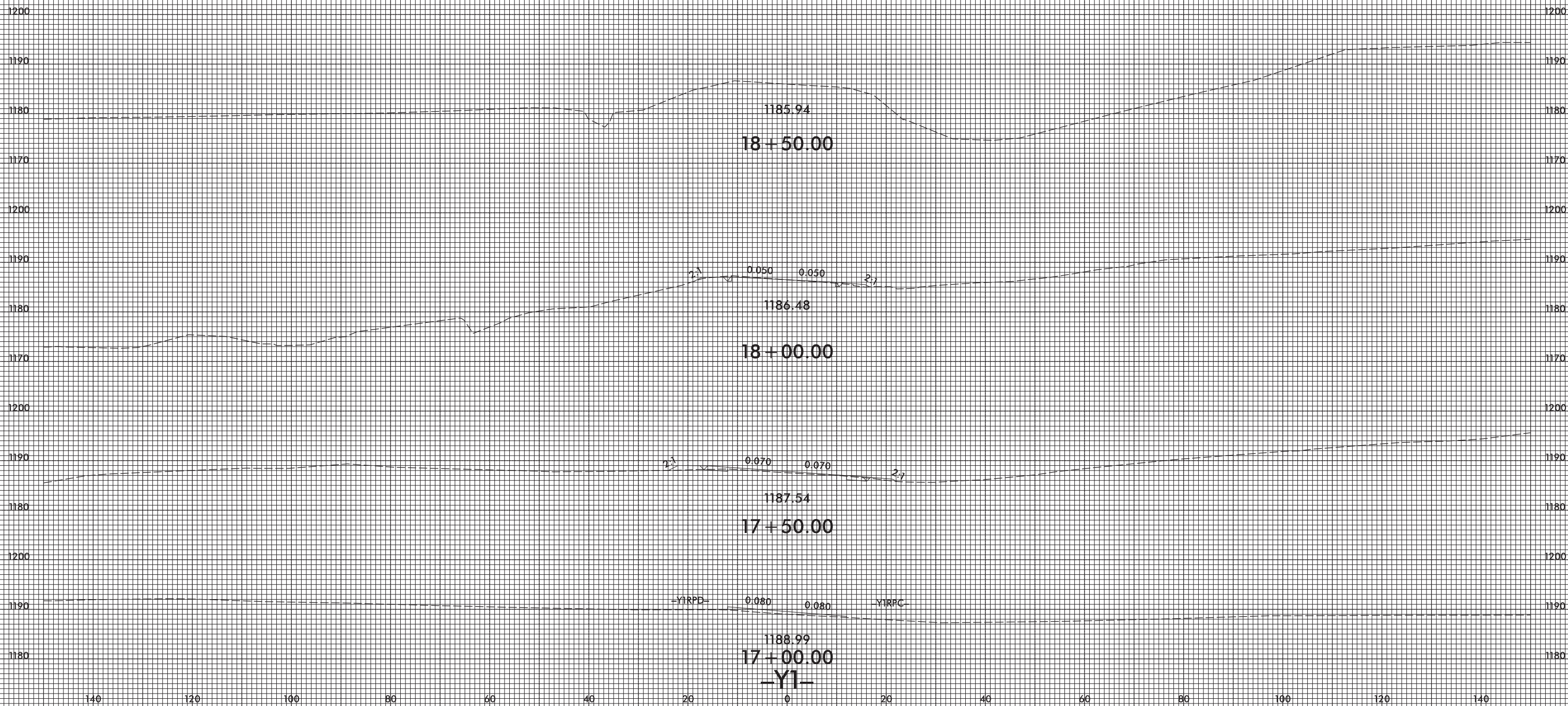

3/5/2008  
I:\55\B4448\_rdy\_xpl\_Y1.dgn  
JSE:rajoung

140 120 100 80 60 40 20 0 20 40 60 80 100 120 140

8/23/99

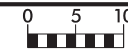

PROJ. REFERENCE NO.  
B-4448

SHEET NO.  
X-20

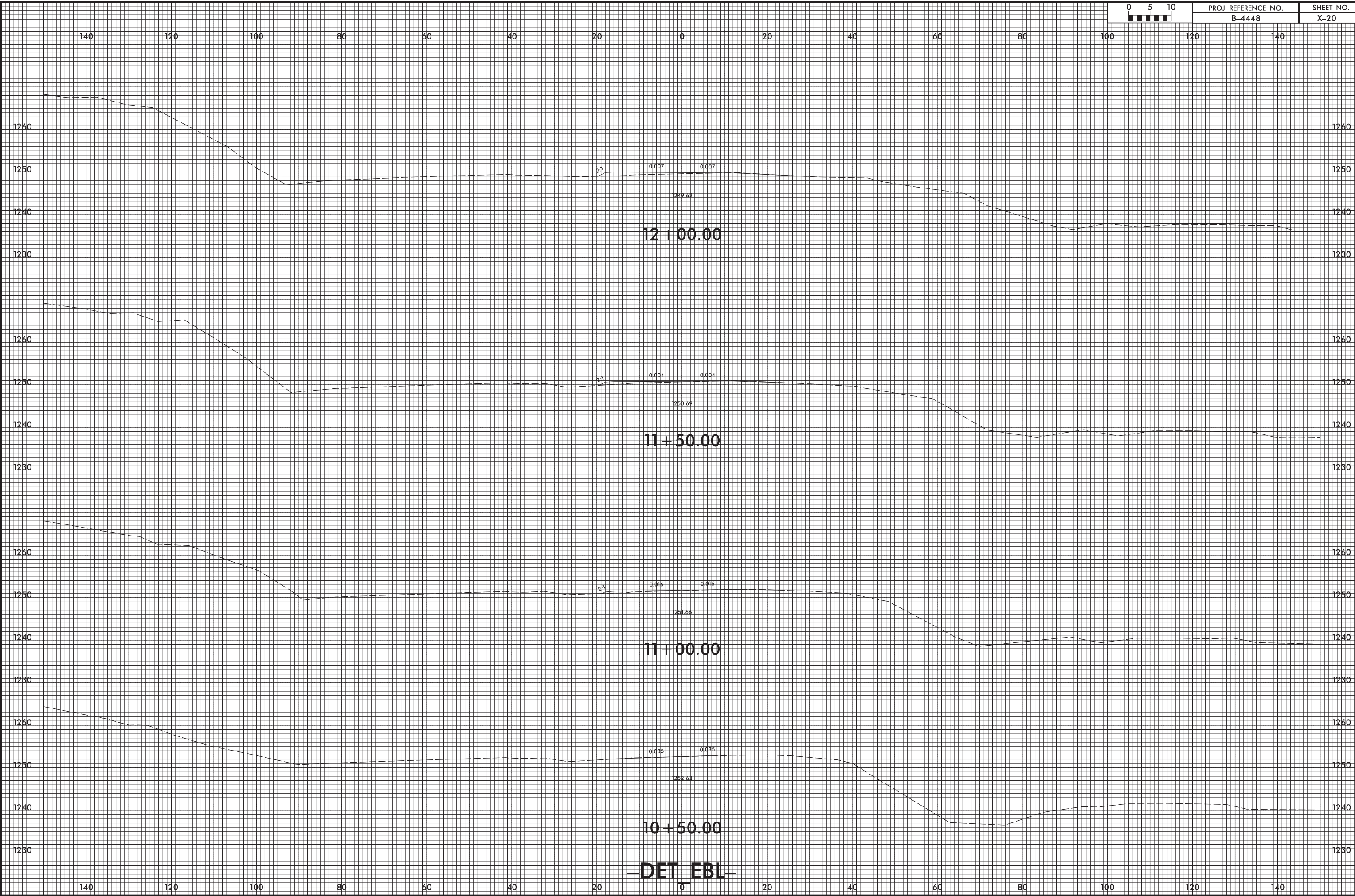

3/5/2008  
I:\S\B4448\_Rdy\_xpl\_DET\_EBL.dgn  
J:\ER\gong

-DET EBL-



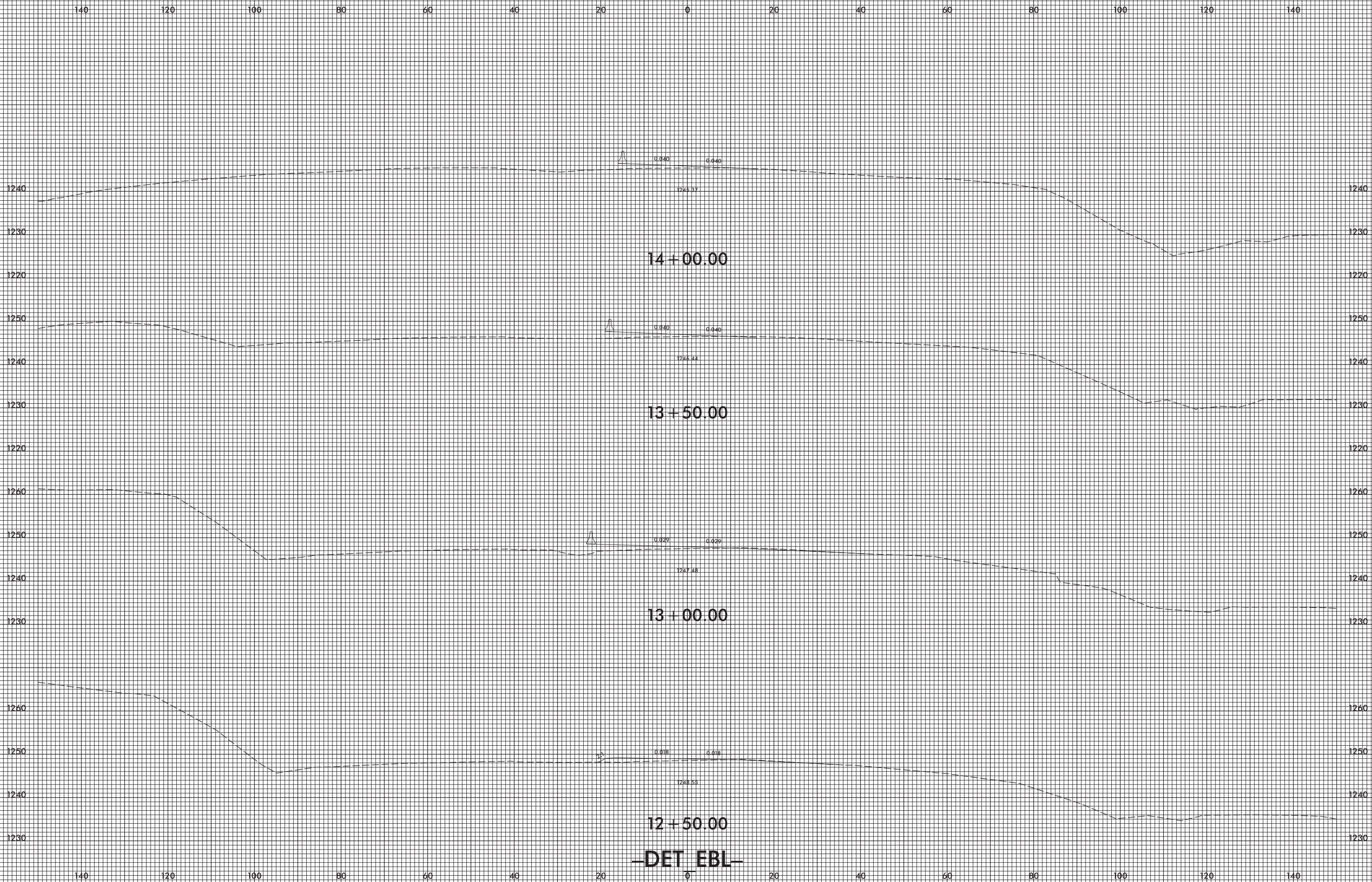

—DET EBL—

8/23/99

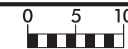

PROJ. REFERENCE NO.  
B-4448

SHEET NO.  
X-22

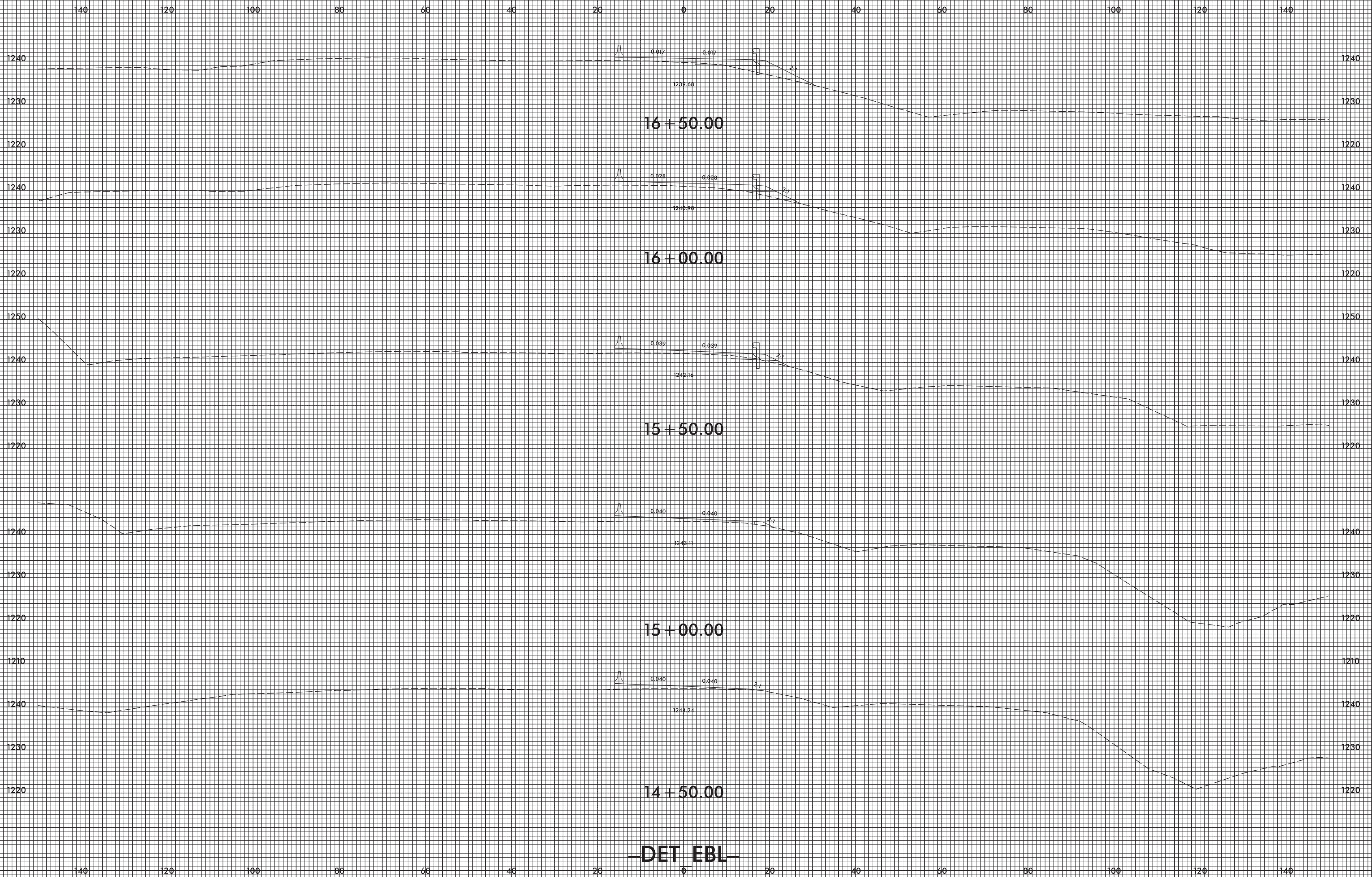

-DET EBL-

3/5/2008  
I:\S\C\B4448\_Rdy\_xpl\_DET\_EBL.dgn  
USER:rbj

8/23/99



PROJ. REFERENCE NO.  
B-4448

SHEET NO.  
X-23

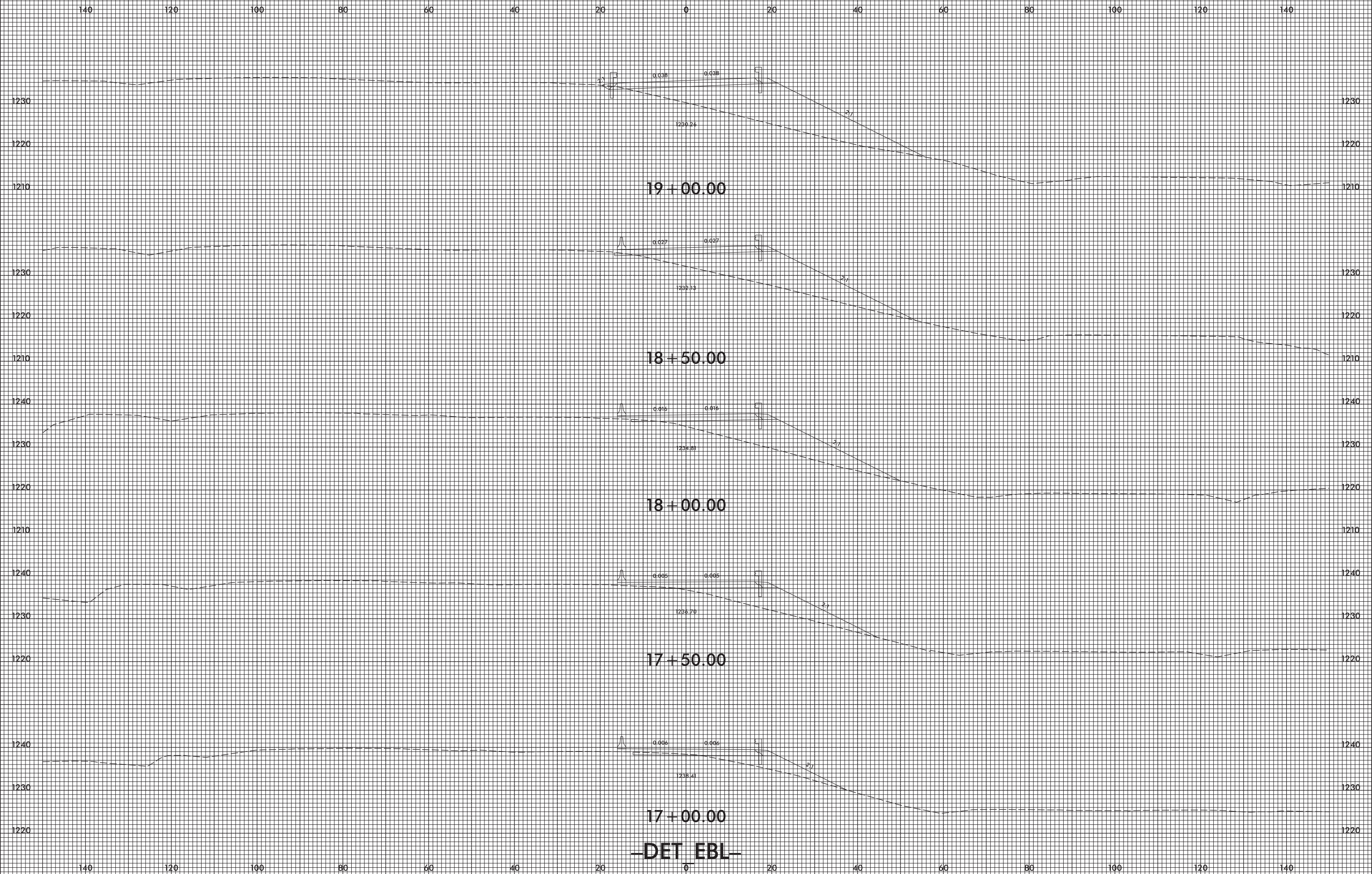

-DET EBL-

3/5/2008  
I:\S\C\B4448\_Rdy\_xpl\_DET\_EBL.dgn  
JSE:Rajoung

8/23/99



PROJ. REFERENCE NO.  
B-4448

SHEET NO.  
X-24

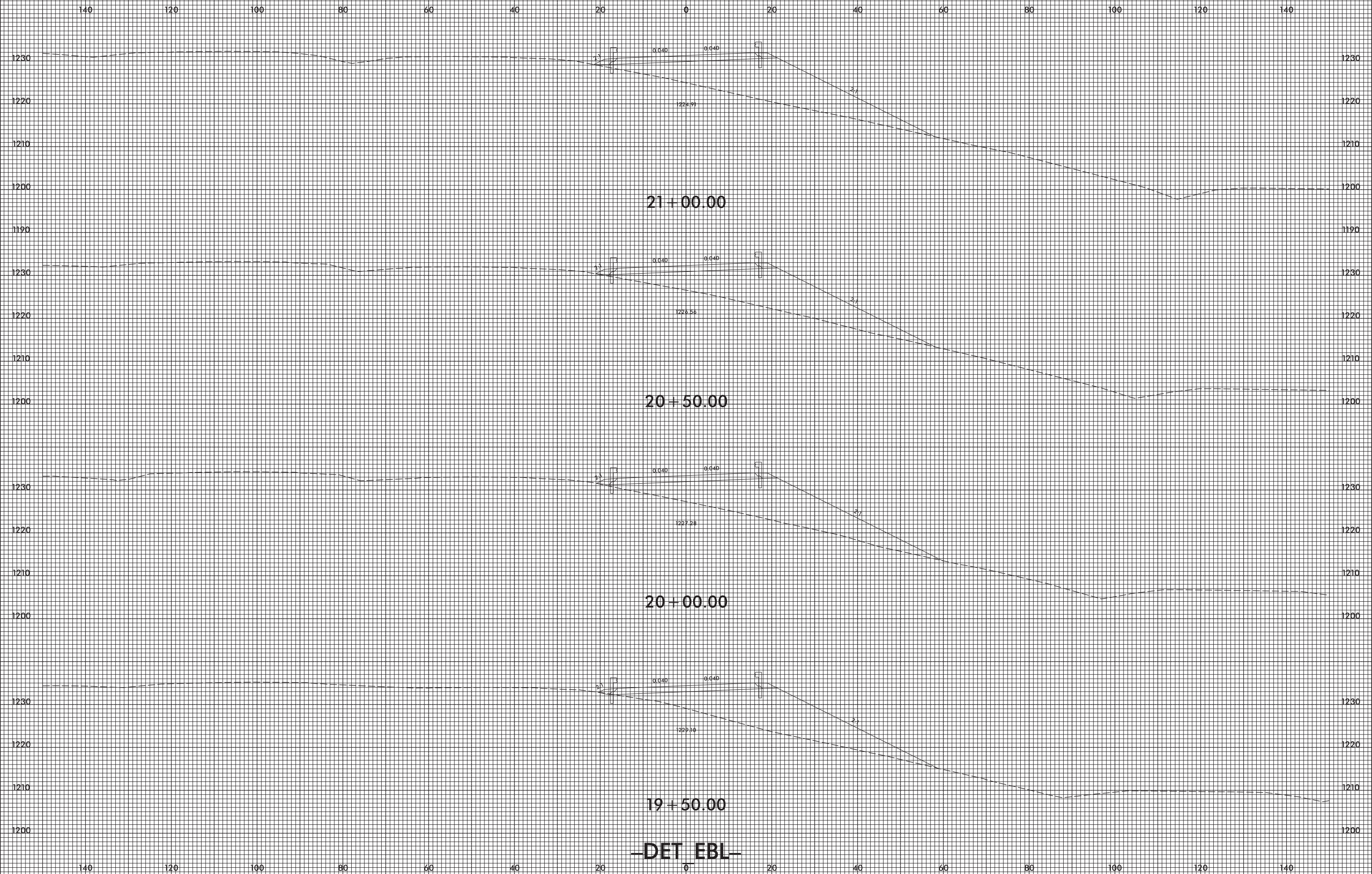

21 + 00.00

20 + 50.00

20 + 00.00

19 + 50.00

-DET EBL-

3/5/2008  
 I:\PROJECTS\B4448\_Rdy\_xpl\_DET\_EBL.dgn  
 J:\ER\goung

8/23/99



PROJ. REFERENCE NO.  
B-4448

SHEET NO.  
X-25

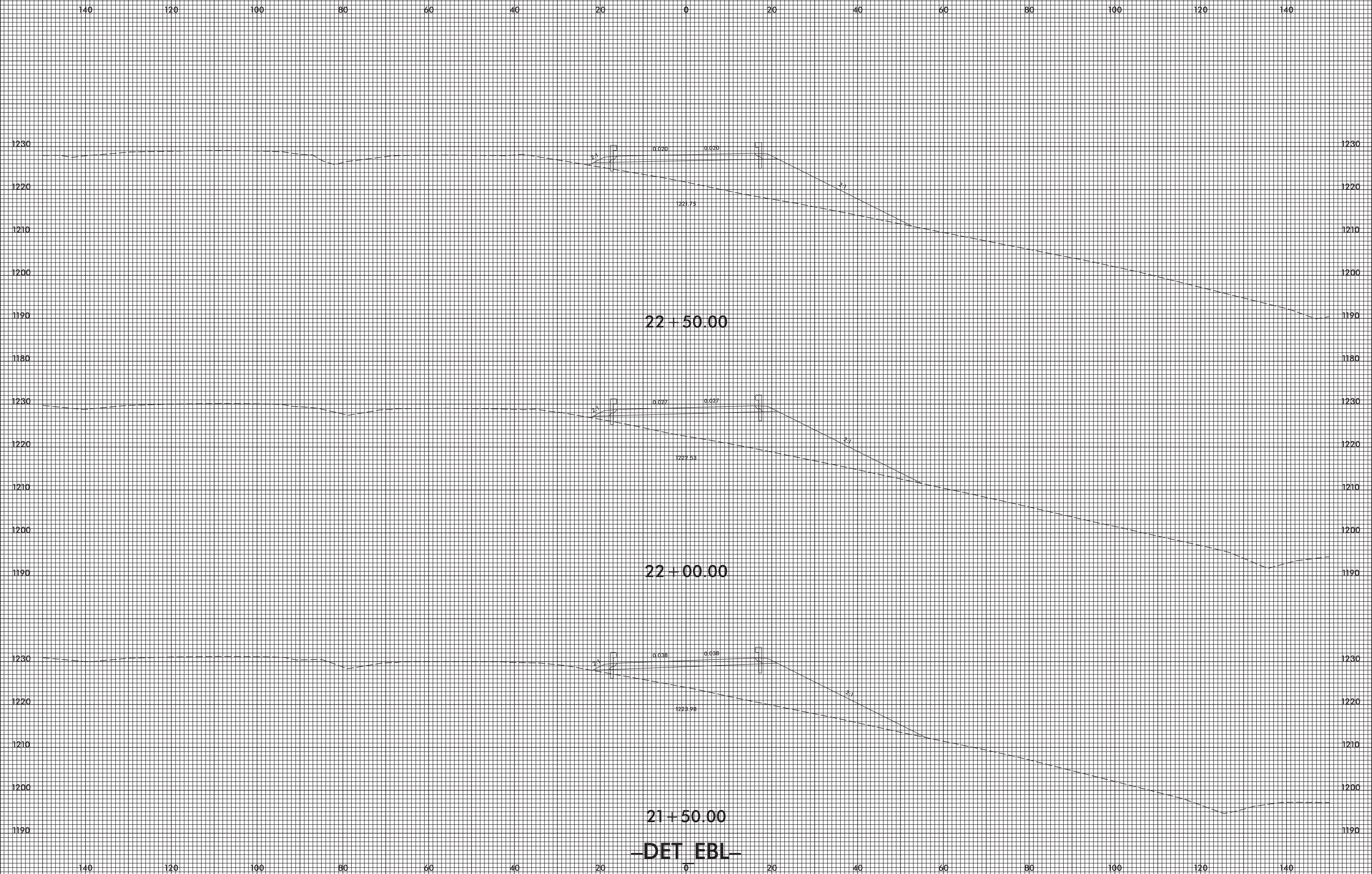

3/5/2008  
I:\S\B4448\_Rdy\_xpl\_DET\_EBL.dgn  
TJER

—DET EBL—

8/23/99



PROJ. REFERENCE NO.  
B-4448

SHEET NO.  
X-26

140 120 100 80 60 40 20 0 20 40 60 80 100 120 140

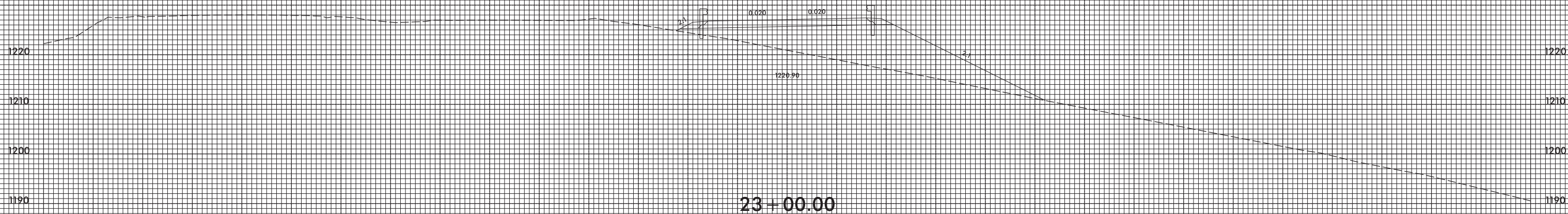
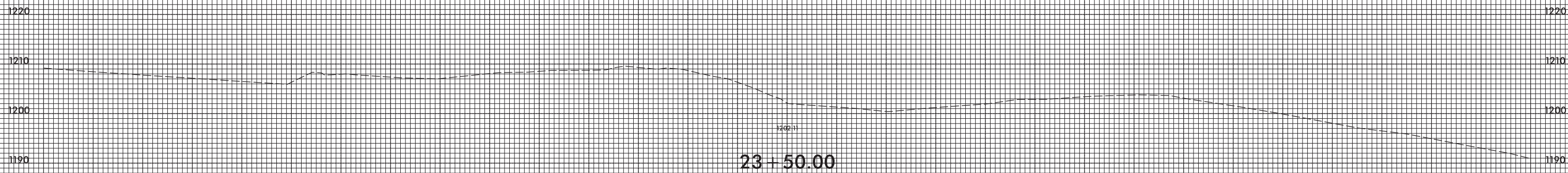
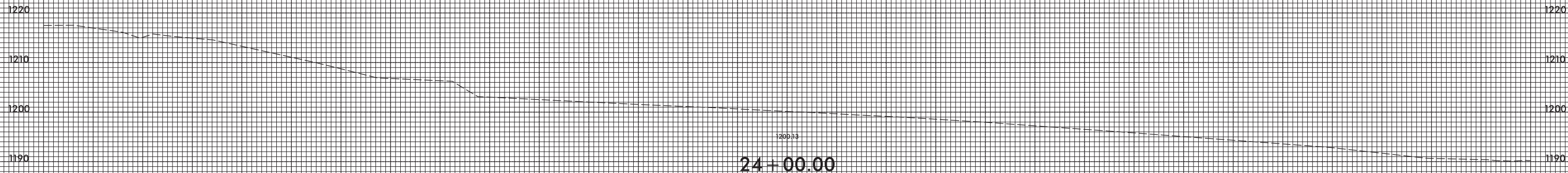

-DET EBL-

3/5/2008  
I:\S\B4448\_Rdy\_xpl\_DET\_EBL.dgn  
J:\ER\goung

140 120 100 80 60 40 20 0 20 40 60 80 100 120 140

8/23/99



PROJ. REFERENCE NO.  
B-4448

SHEET NO.  
X-27

140 120 100 80 60 40 20 0 20 40 60 80 100 120 140

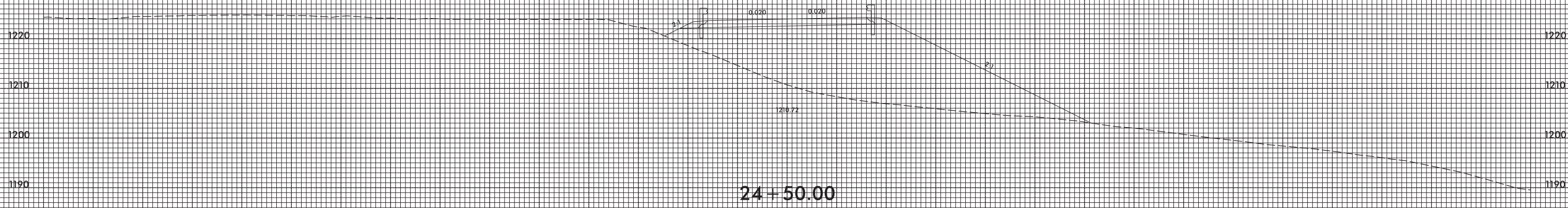
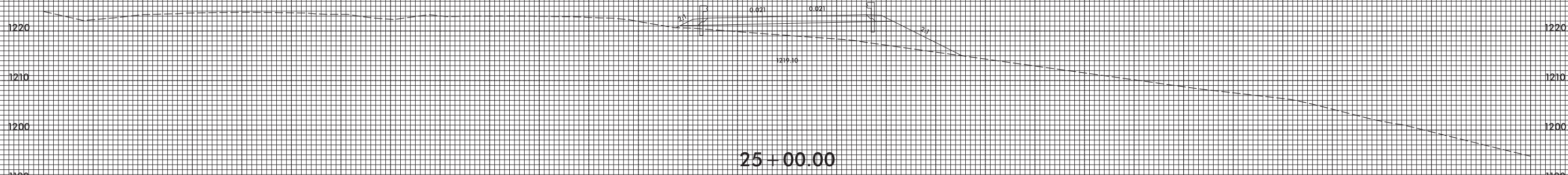
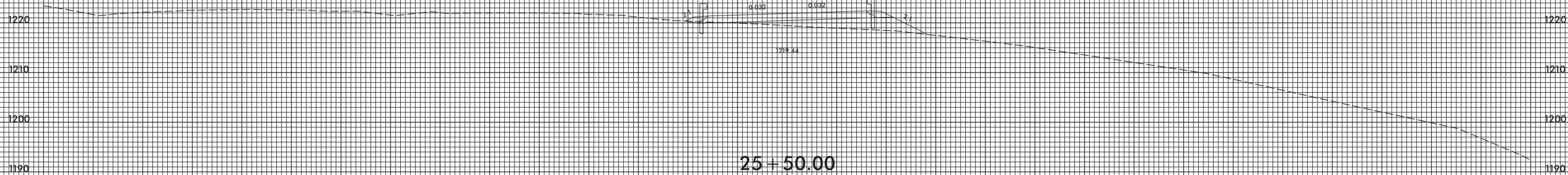

-DET EBL-

3/5/2008  
I:\S\B4448\_Rdy\_xpl\_DET\_EBL.dgn  
J:\E\B\B4448

140 120 100 80 60 40 20 0 20 40 60 80 100 120 140

8/23/99

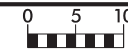

PROJ. REFERENCE NO.  
B-4448

SHEET NO.  
X-28

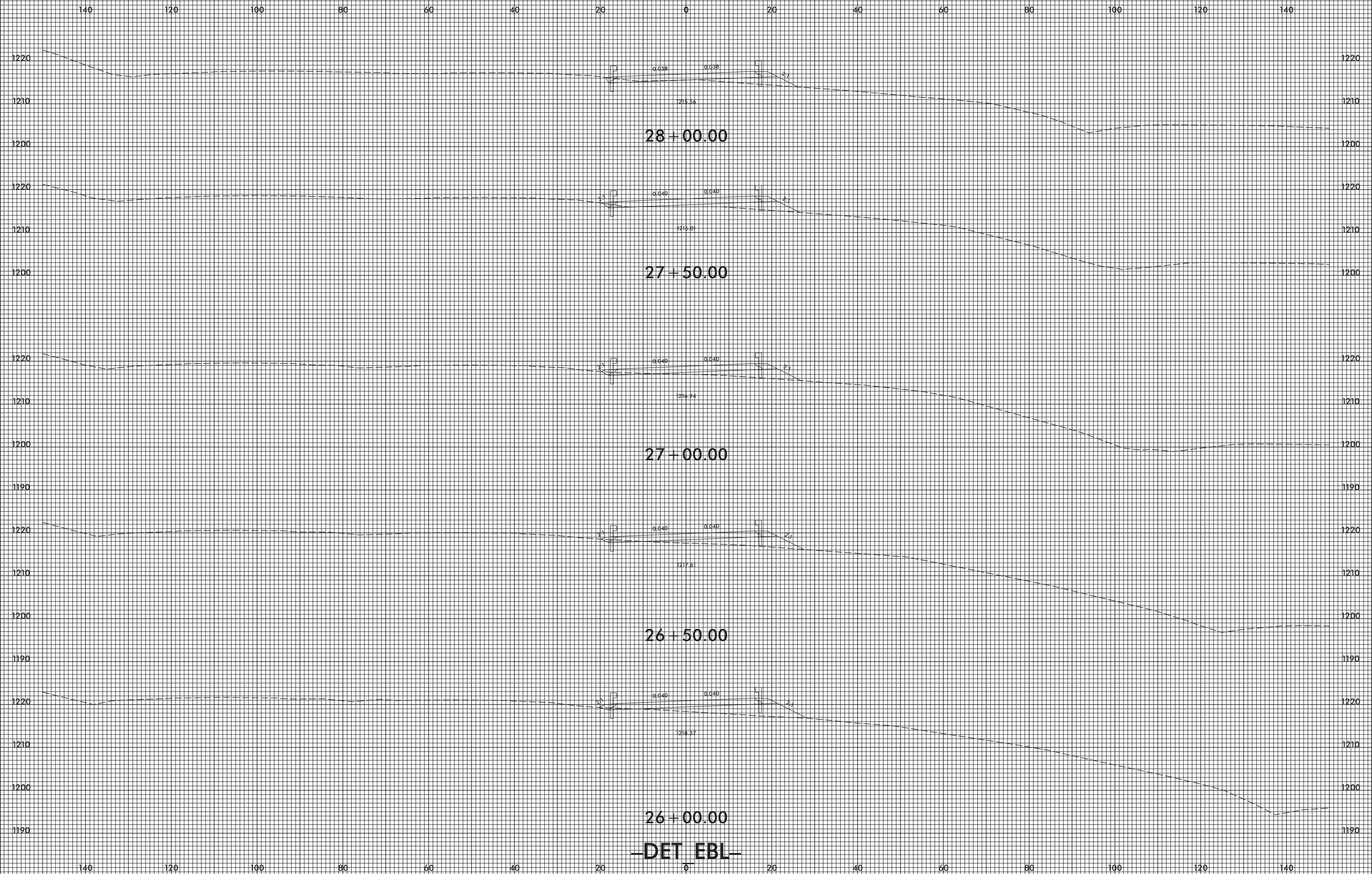

**-DET EBL-**

3/5/2008  
I:\S\C\B4448\_Rdy\_xpl\_DET\_EBL.dgn  
JSE:Rajoung



8/23/99



PROJ. REFERENCE NO.  
B-4448

SHEET NO.  
X-29

140 120 100 80 60 40 20 0 20 40 60 80 100 120 140

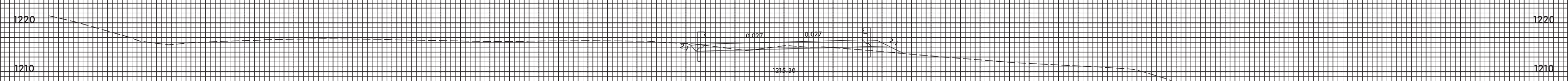
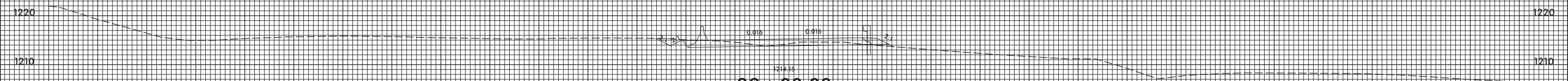
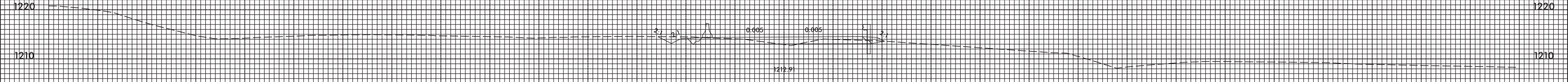
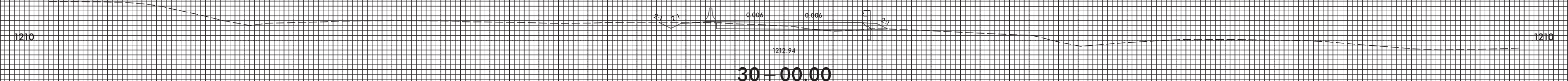
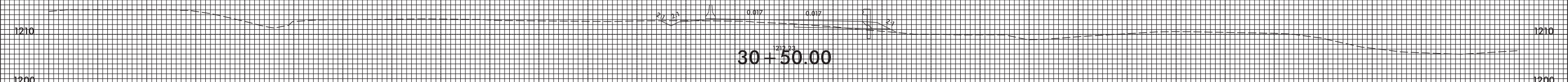
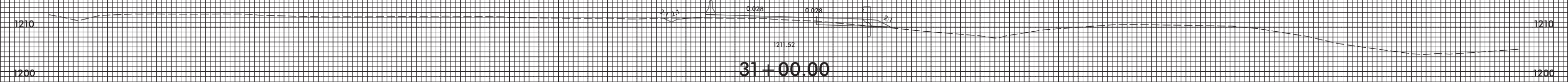

-DET EBL-

3/5/2008  
I:\515\B4448\_Rdy\_xpl\_DET\_EBL.dgn  
TJ:ER:bjoung

140 120 100 80 60 40 20 0 20 40 60 80 100 120 140

8/23/99



PROJ. REFERENCE NO.  
B-4448

SHEET NO.  
X-30

140 120 100 80 60 40 20 0 20 40 60 80 100 120 140

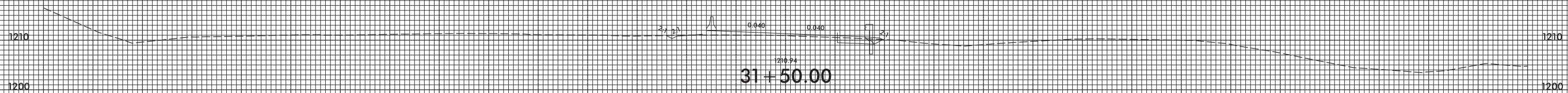
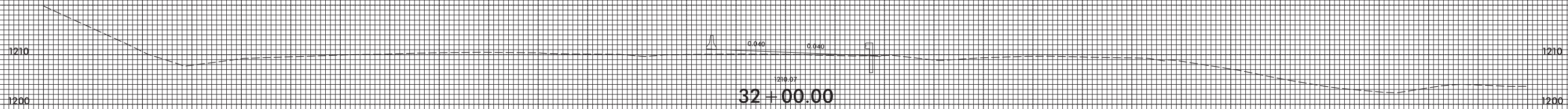
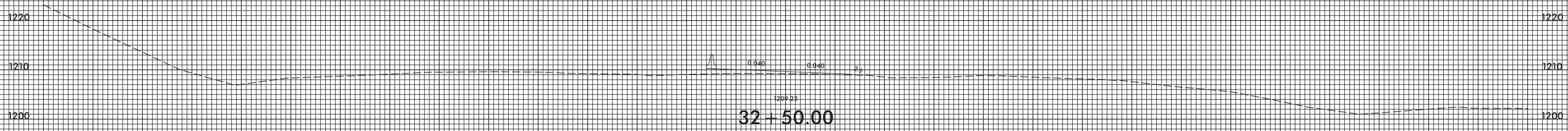
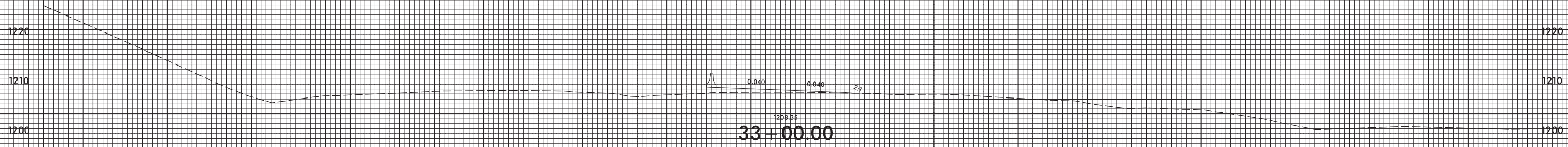
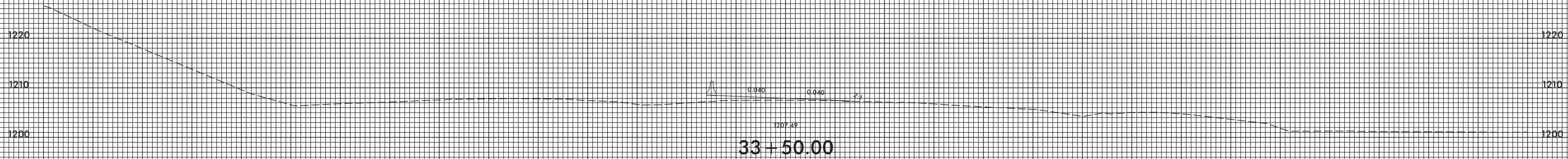

**-DET EBL-**

3/5/2008  
I:\S\B4448\_Rdy\_xpl\_DET\_EBL.dgn  
USERR

140 120 100 80 60 40 20 0 20 40 60 80 100 120 140

8/23/99



PROJ. REFERENCE NO.  
B-4448

SHEET NO.  
X-31

140 120 100 80 60 40 20 0 20 40 60 80 100 120 140

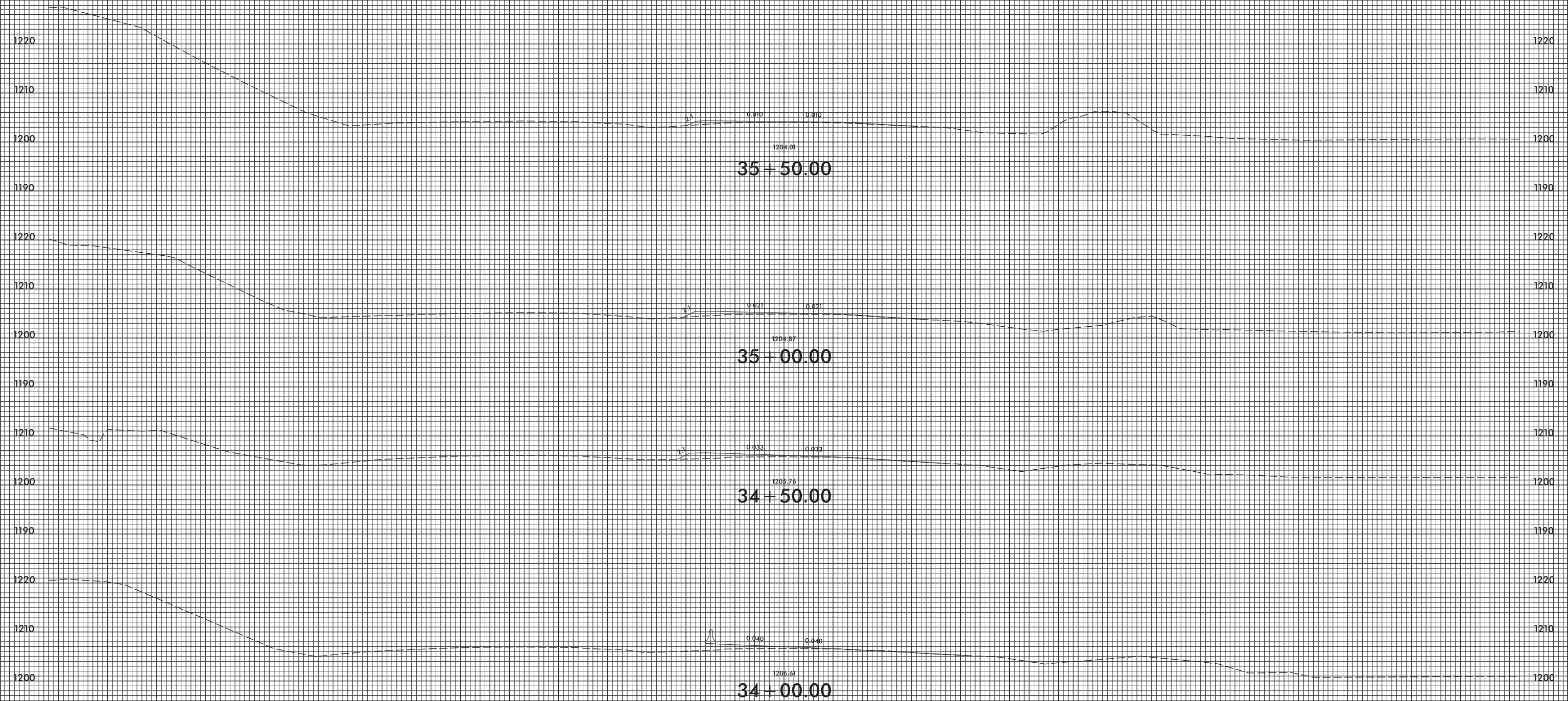

-DET EBL-

3/5/2008  
I:\S\B4448\_Rdy\_xpl\_DET\_EBL.dgn  
J:\ER\Bjoug

140 120 100 80 60 40 20 0 20 40 60 80 100 120 140

8/23/99



PROJ. REFERENCE NO.  
B-4448

SHEET NO.  
X-32

140 120 100 80 60 40 20 0 20 40 60 80 100 120 140

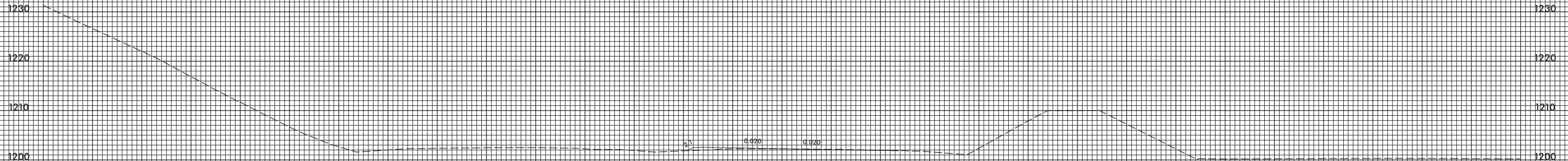

1230 1220 1210 1200 1190

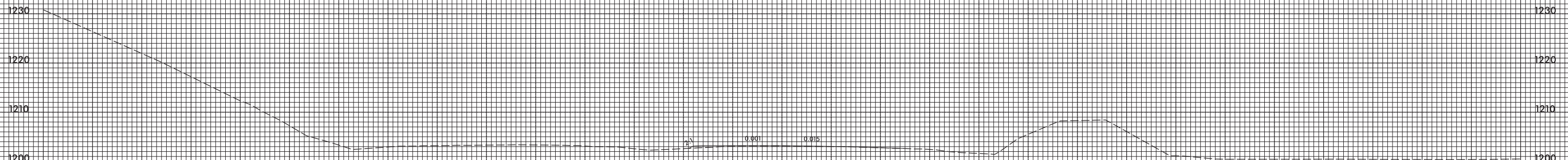

1230 1220 1210 1200 1190

140 120 100 80 60 40 20 0 20 40 60 80 100 120 140

36 + 50.00

36 + 00.00

DET EBL

3/5/2008  
I:\S\B4448\_Rdy\_xpl\_DET\_EBL.dgn  
J:\ER\goung

8/23/99

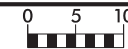

PROJ. REFERENCE NO.  
B-4448

SHEET NO.  
X-33

140 120 100 80 60 40 20 0 20 40 60 80 100 120 140

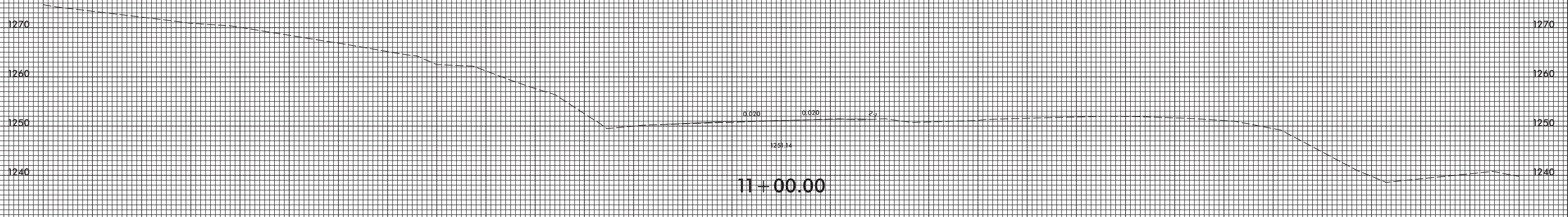
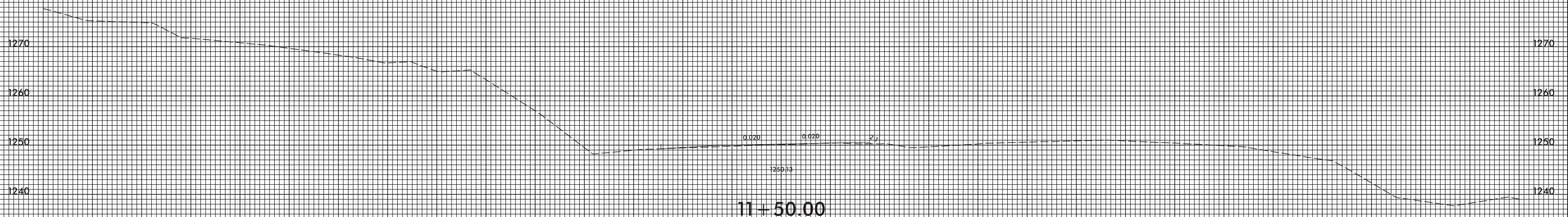
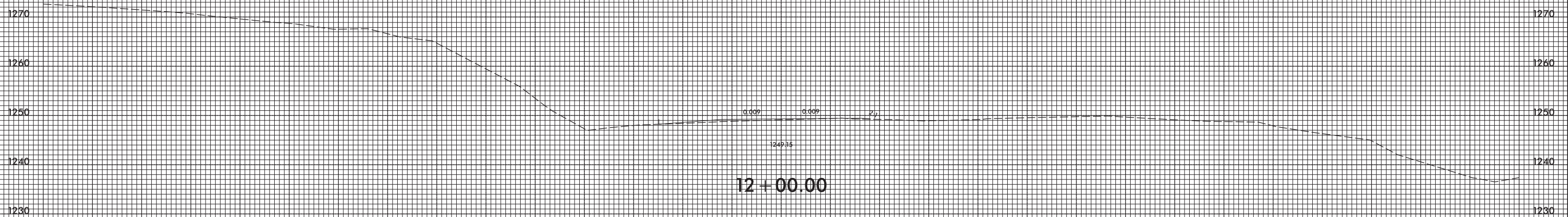

**-DET WBL-**

140 120 100 80 60 40 20 0 20 40 60 80 100 120 140

3/5/2008  
I:\5155\B4448\_Rdy\_xpl\_DET\_WBL.dgn  
JSE:Rajoung

8/23/99



PROJ. REFERENCE NO.  
B-4448

SHEET NO.  
X-34

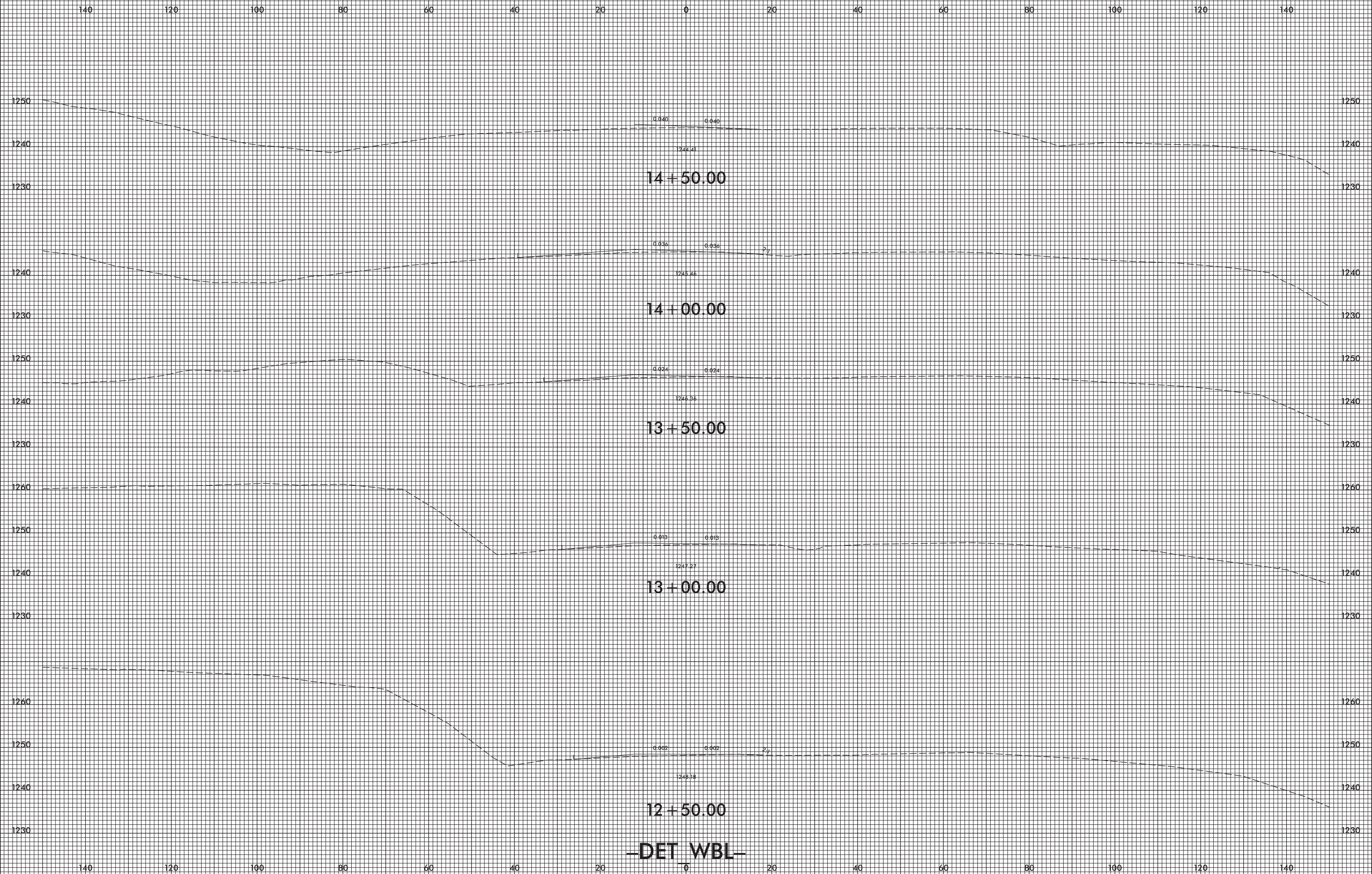

**-DET WBL-**

3/5/2008  
I:\S\B\4448\_Rdy\_xpl\_DET\_WBL.dgn  
JSE:Rajoung

8/23/99



PROJ. REFERENCE NO.  
B-4448

SHEET NO.  
X-35

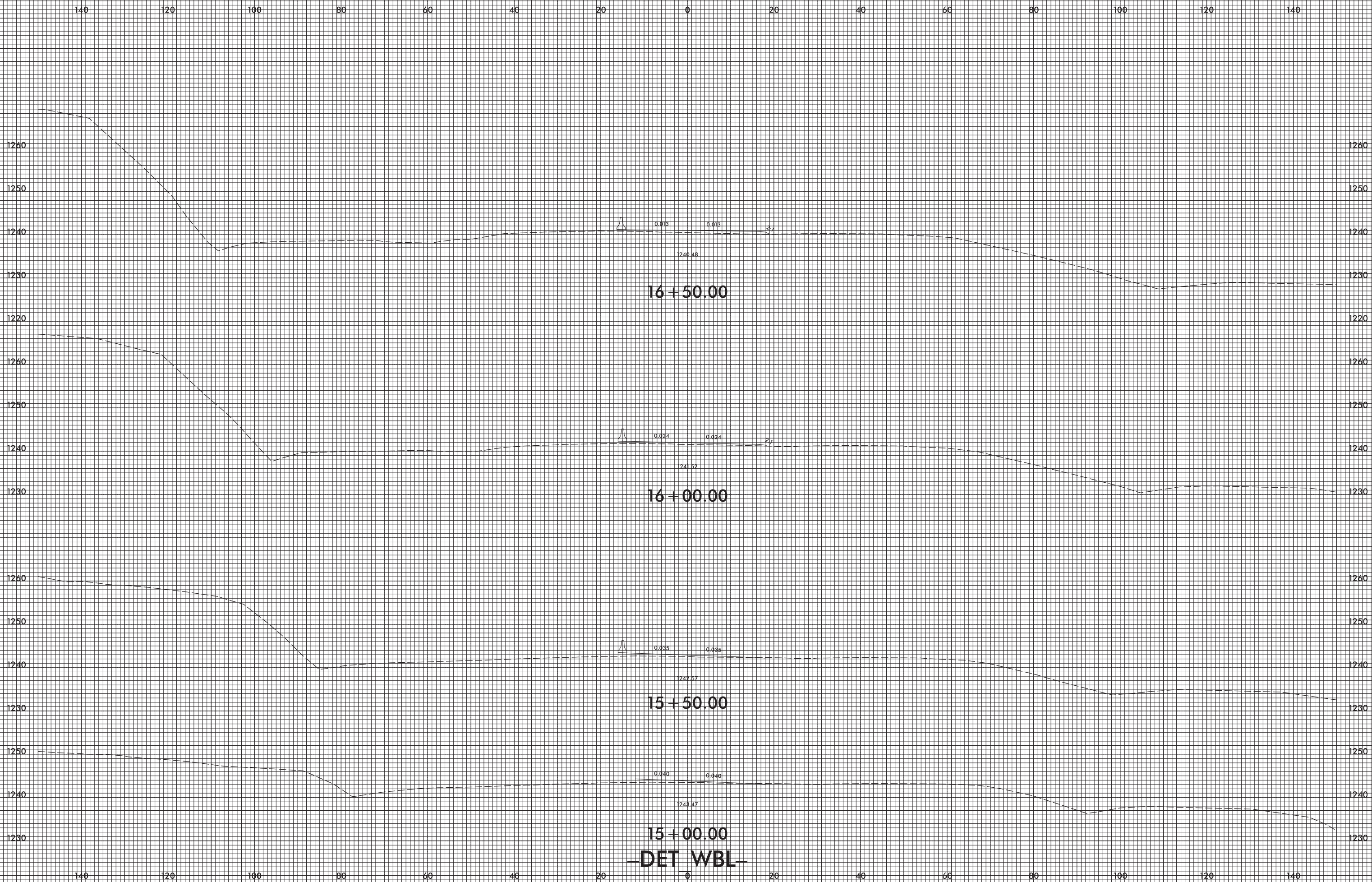

3/5/2008  
I:\35\B-4448-Rdy-xpl-DET-WBL.dgn  
JSE:Rajoung

8/23/99



PROJ. REFERENCE NO.  
B-4448

SHEET NO.  
X-36

140 120 100 80 60 40 20 0 20 40 60 80 100 120 140

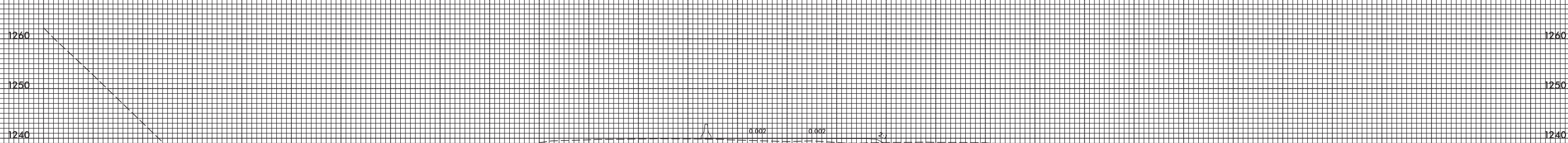
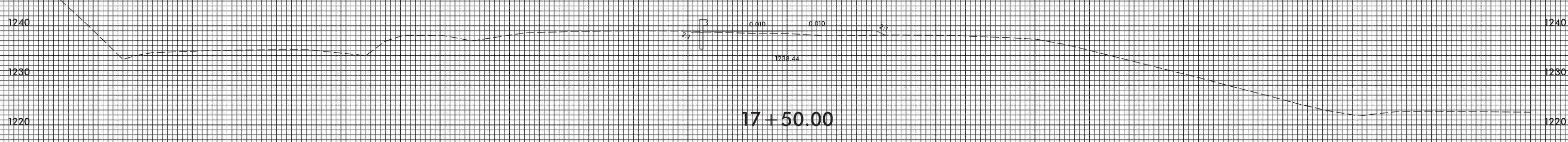
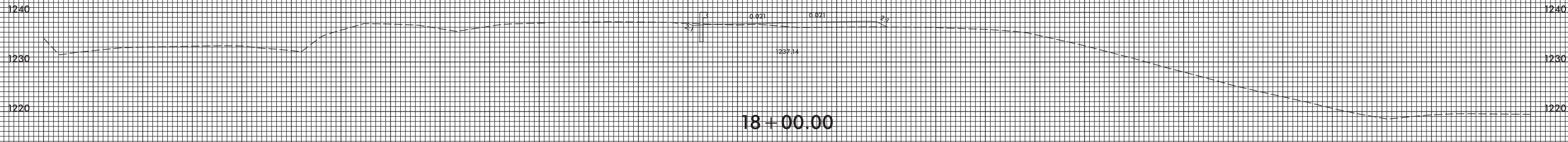
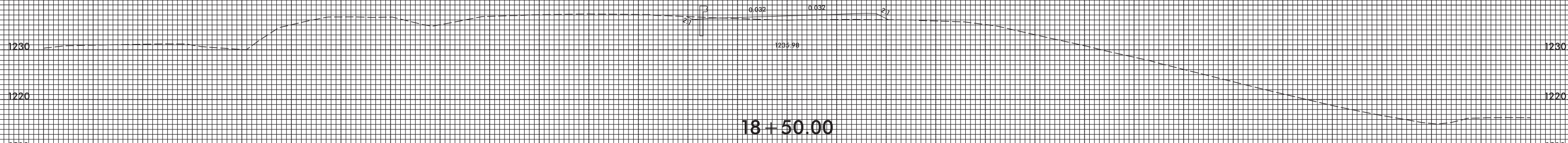

-DET WBL-

140 120 100 80 60 40 20 0 20 40 60 80 100 120 140

3/5/2008  
I:\S\B4448\_Rdy\_xpl\_DET\_WBL.dgn  
USER:rbj



8/23/99

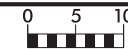

PROJ. REFERENCE NO.  
B-4448

SHEET NO.  
X-37

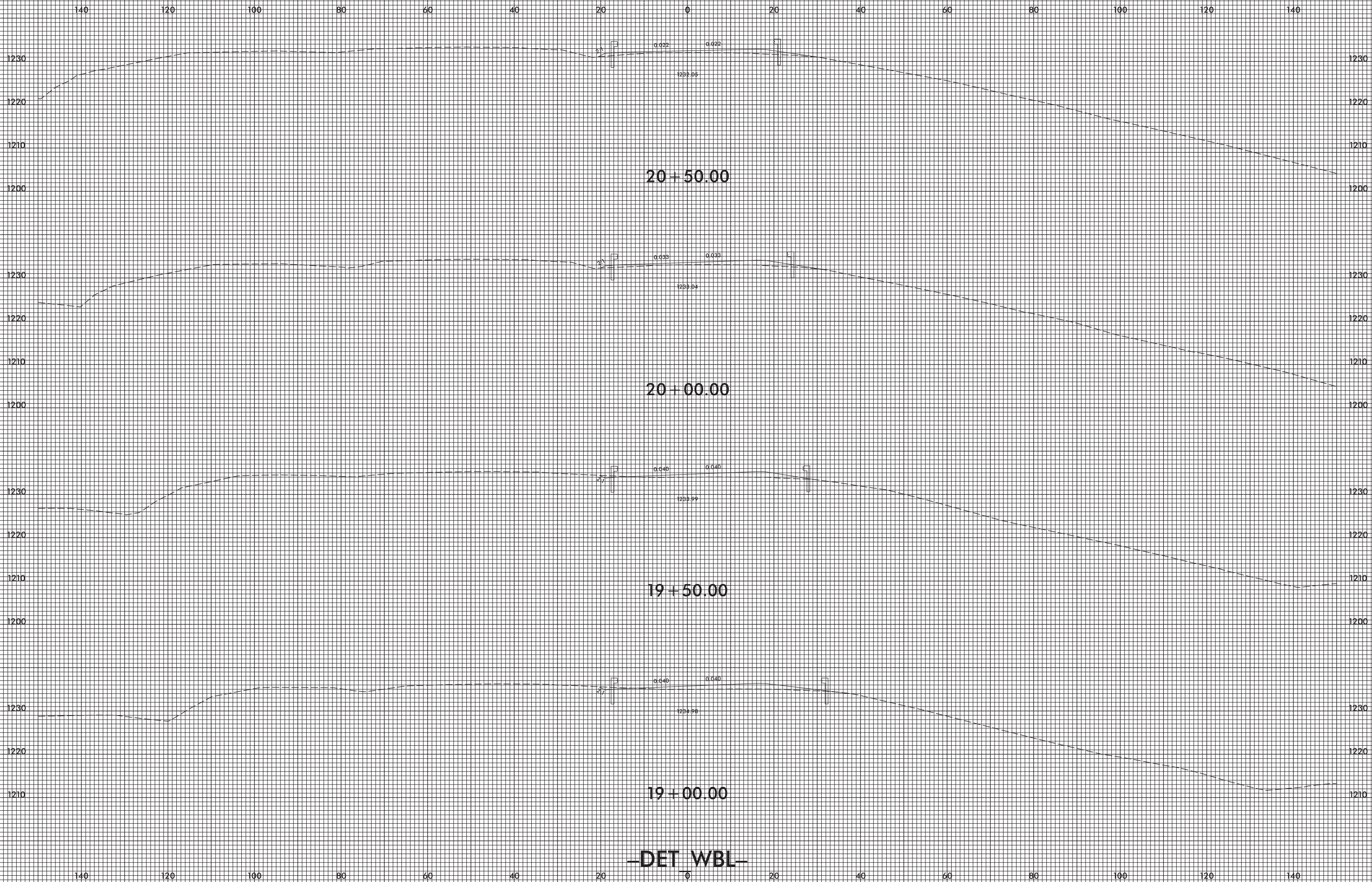

**-DET WBL-**

3/5/2008  
I:\5155\B4448\_Rdy\_xpl\_DET\_WBL.dgn  
JSE:RAB:bjg

8/23/99

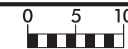

PROJ. REFERENCE NO.  
B-4448

SHEET NO.  
X-38

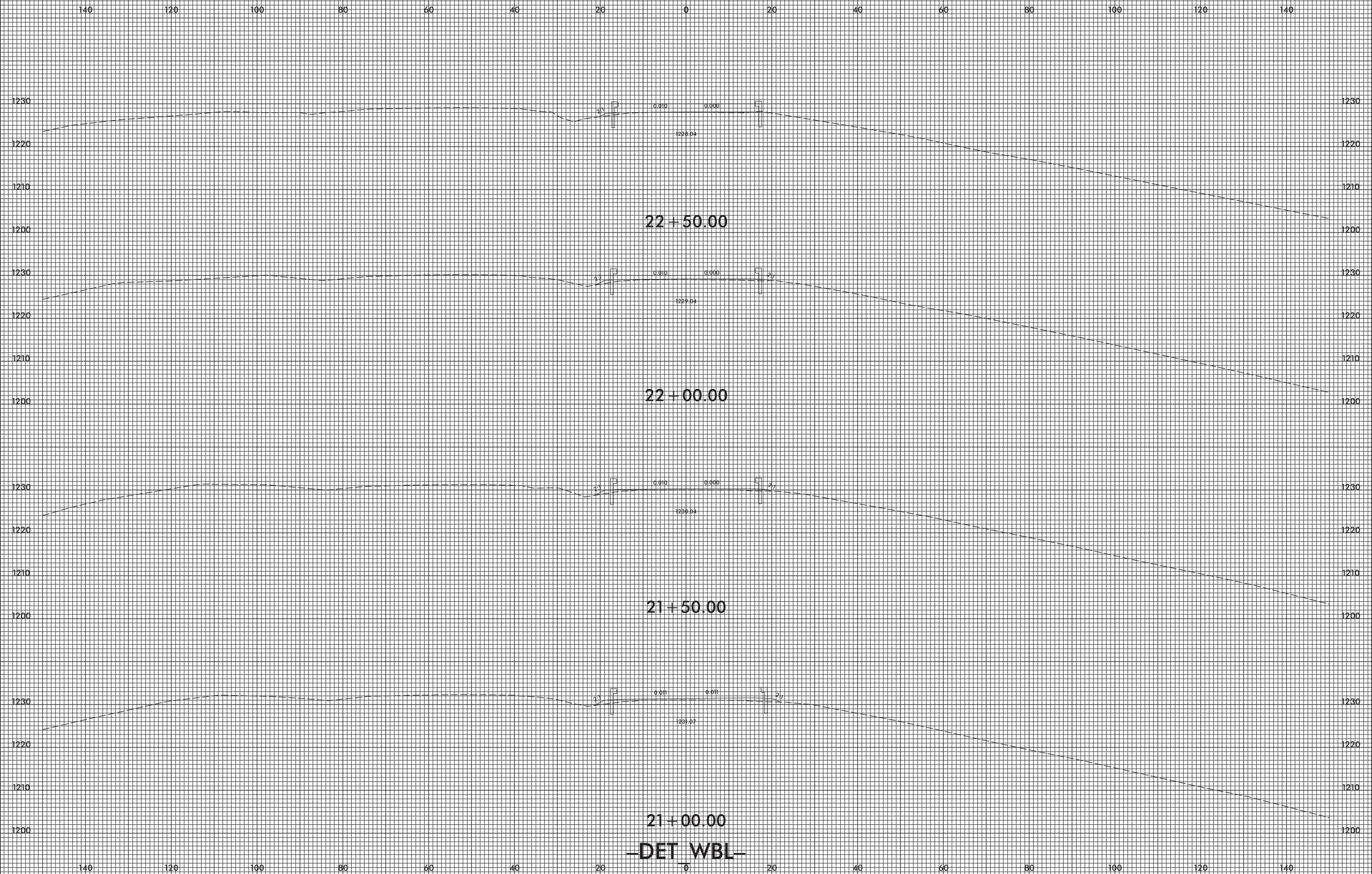

3/5/2008  
I:\S\B4448\_Rdy\_xpl\_DET\_WBL.dgn  
JSE:rajoung

**-DET WBL-**

8/23/99



PROJ. REFERENCE NO.  
B-4448

SHEET NO.  
X-39

140 120 100 80 60 40 20 0 20 40 60 80 100 120 140

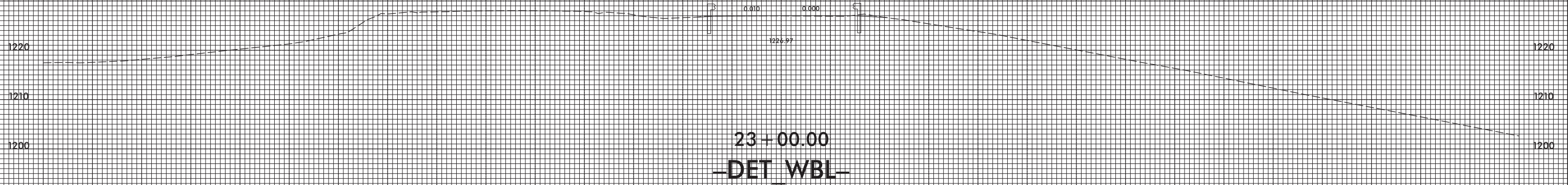
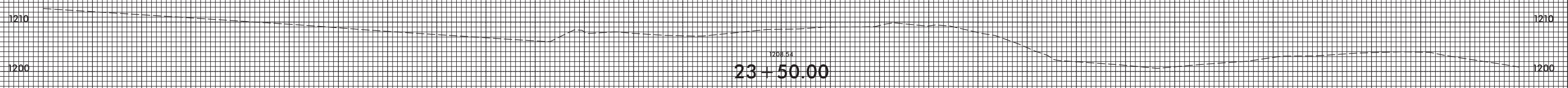
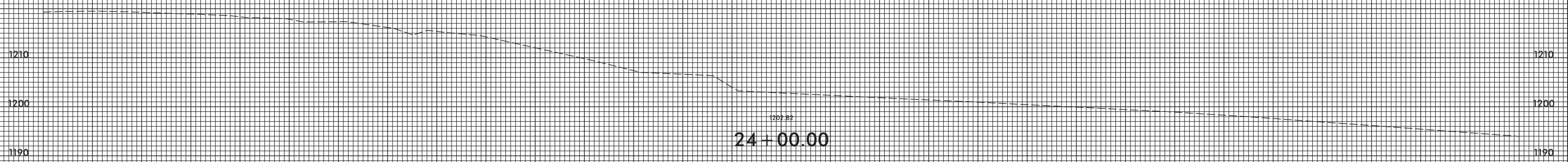
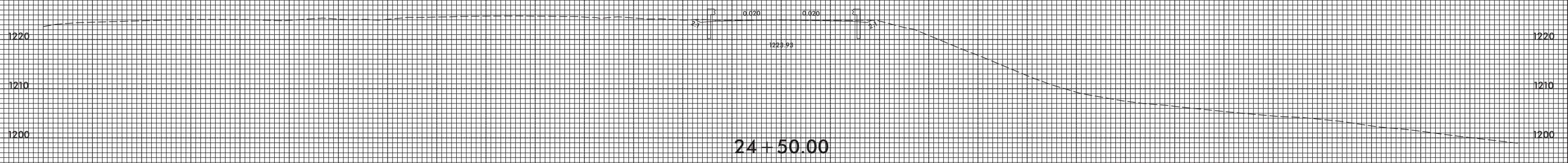
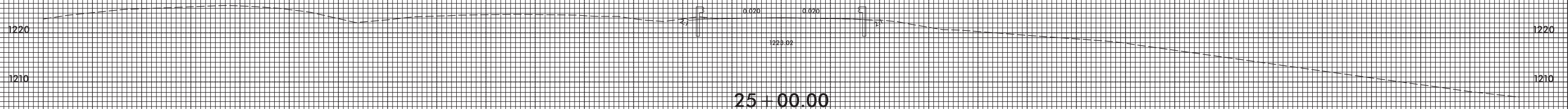

140 120 100 80 60 40 20 0 20 40 60 80 100 120 140

3/5/2008  
I:\S\B4448\_Rdy\_xpl\_DET\_WBL.dgn  
USER:rbj

8/23/99

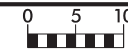

PROJ. REFERENCE NO.  
B-4448

SHEET NO.  
X-40

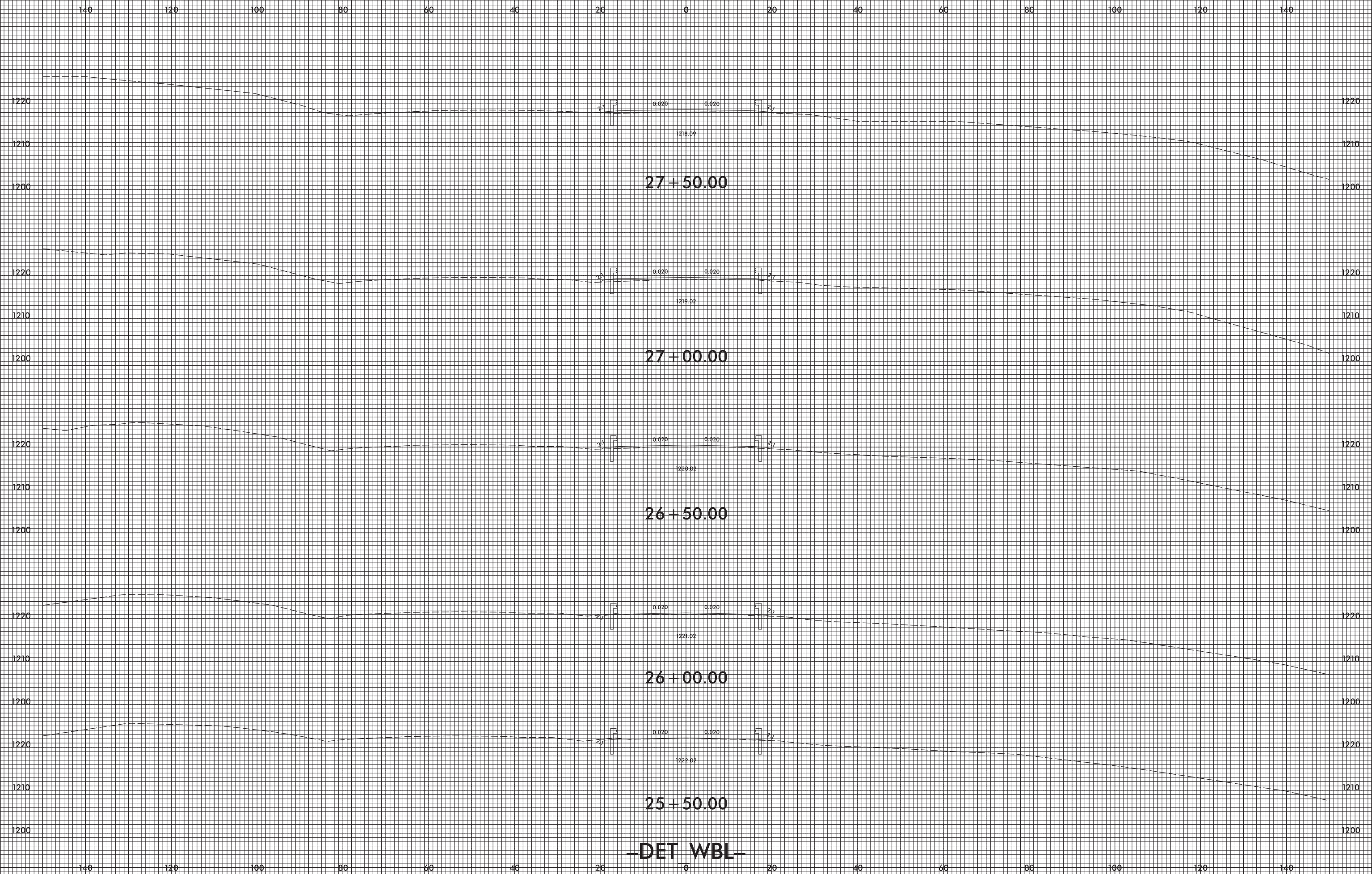

**-DET WBL-**

3/5/2008  
I:\S\C\B4448\_Rdy\_xpl\_DET\_WBL.dgn  
USER:rbj

8/23/99



PROJ. REFERENCE NO.  
B-4448

SHEET NO.  
X-41

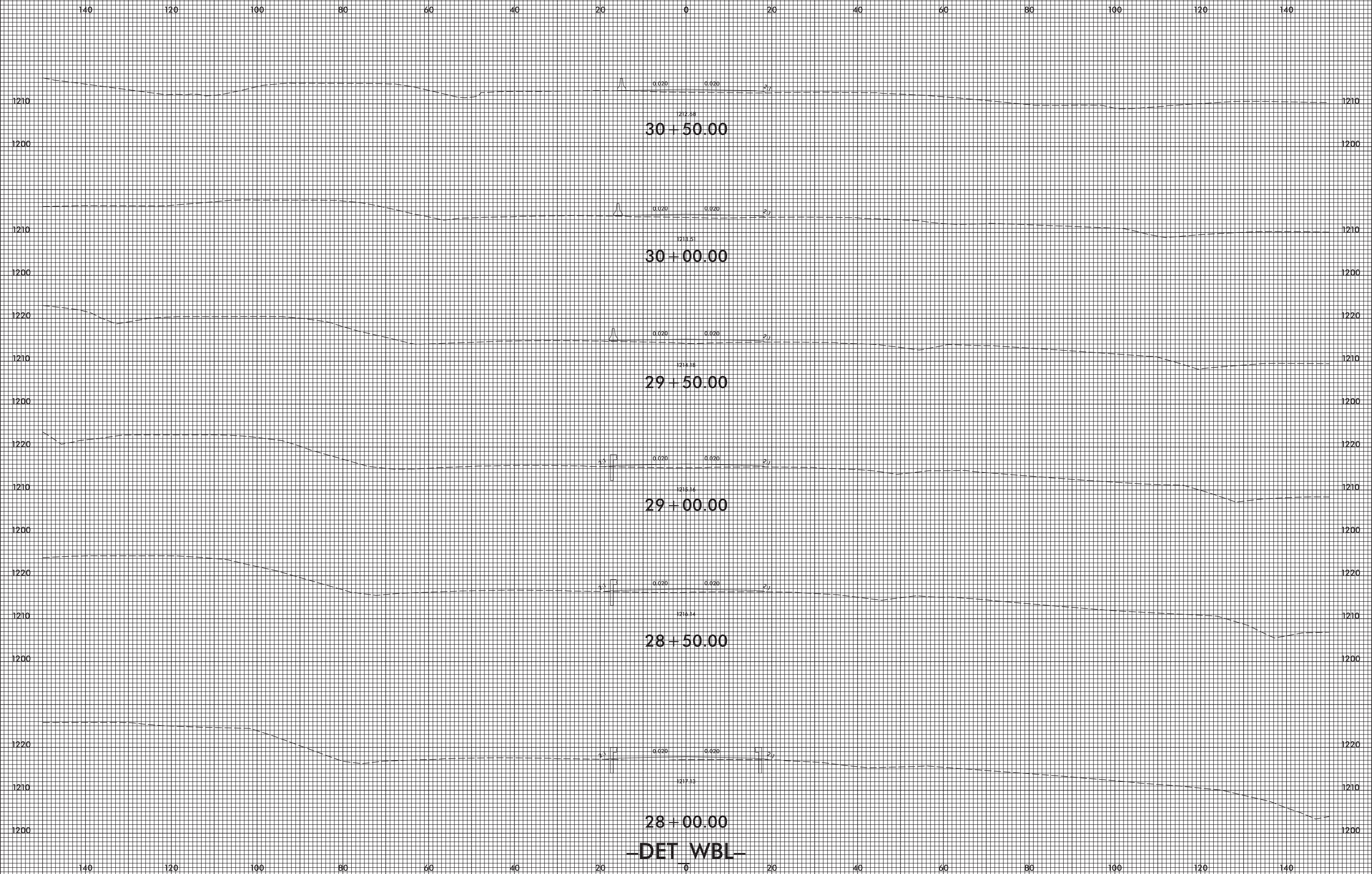

3/5/2008  
I:\S\B4448\_Rdy\_xpl\_DET\_WBL.dgn  
JSE:Rajoung

8/23/99



PROJ. REFERENCE NO.  
B-4448

SHEET NO.  
X-42

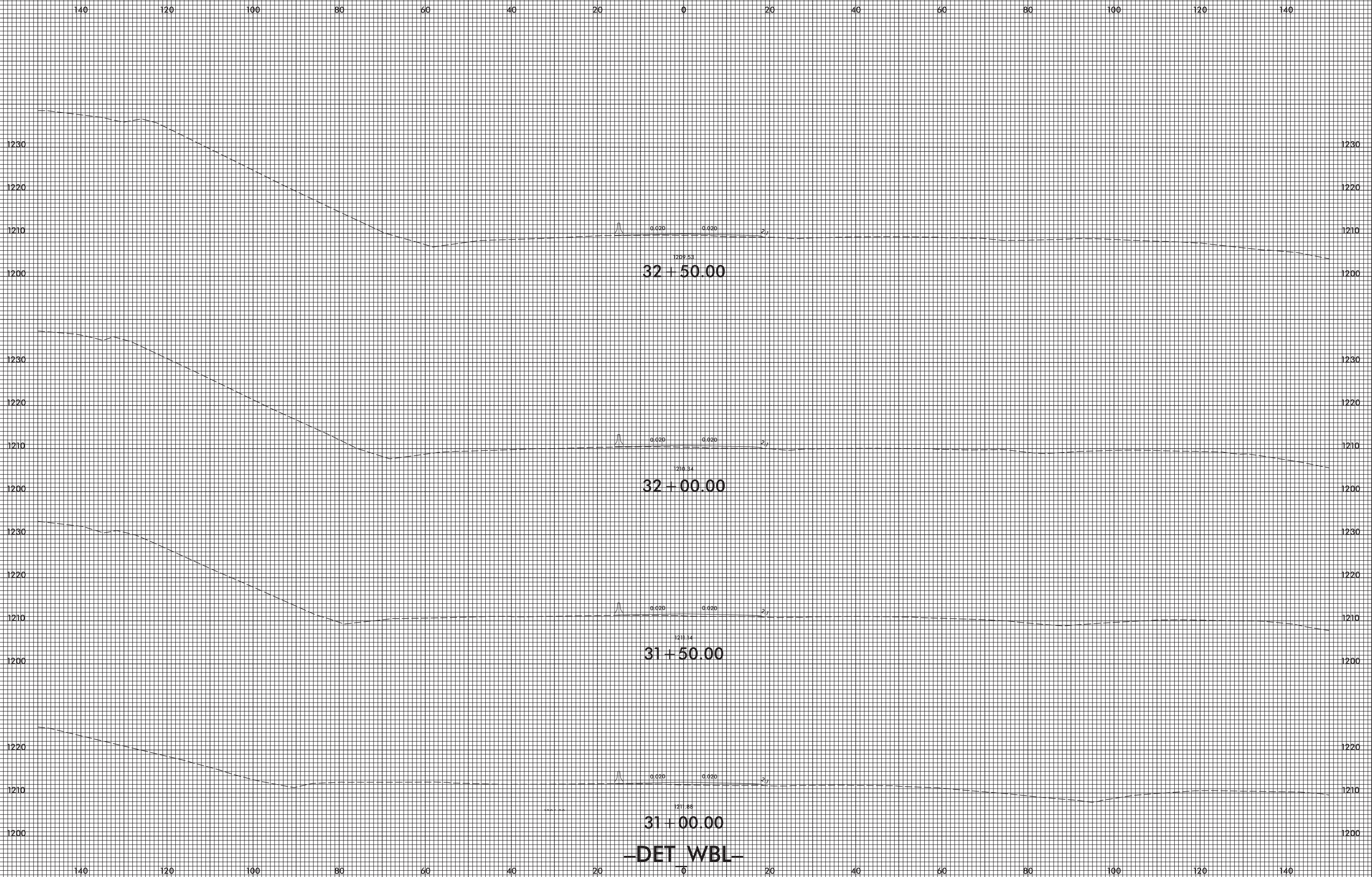

3/5/2008  
I:\S\B4448\_Rdy\_xpl\_DET\_WBL.dgn  
USER:rbj

**-DET WBL-**

8/23/99



PROJ. REFERENCE NO.  
B-4448

SHEET NO.  
X-43

140 120 100 80 60 40 20 0 20 40 60 80 100 120 140

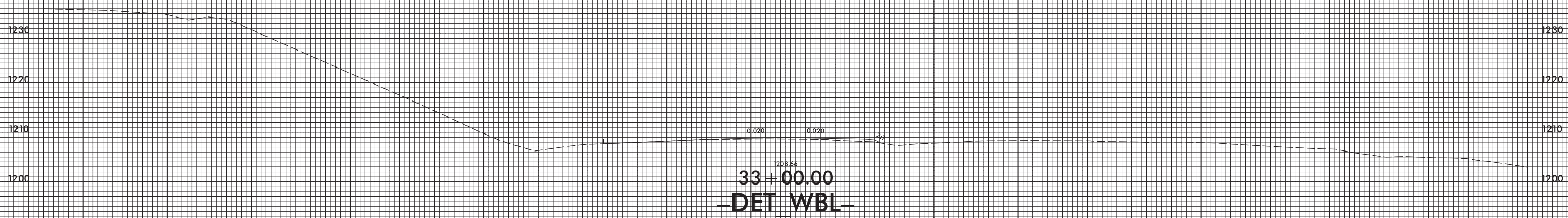
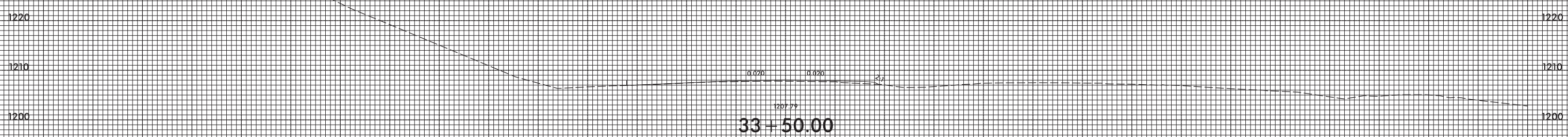
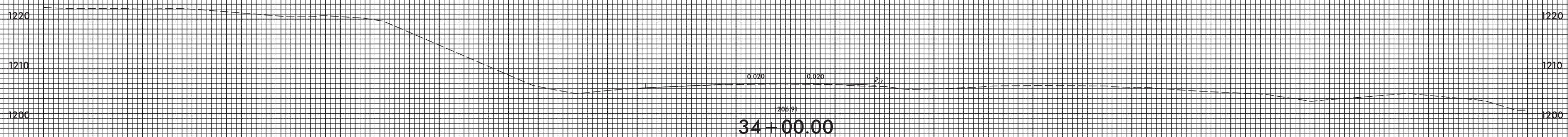
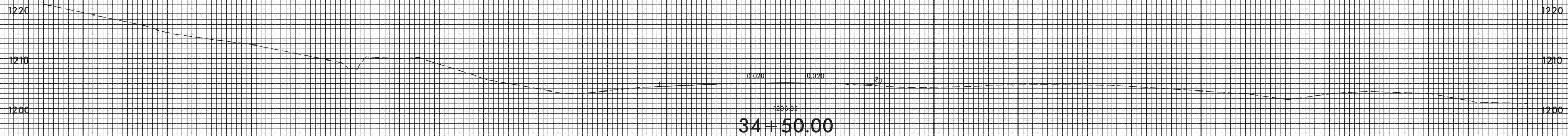

140 120 100 80 60 40 20 0 20 40 60 80 100 120 140

3/5/2008  
I:\S\B4448\_Rdy\_xpl\_DET\_WBL.dgn  
JSE:Rajoung

8/23/99



PROJ. REFERENCE NO.  
B-4448

SHEET NO.  
X-44

140 120 100 80 60 40 20 0 20 40 60 80 100 120 140

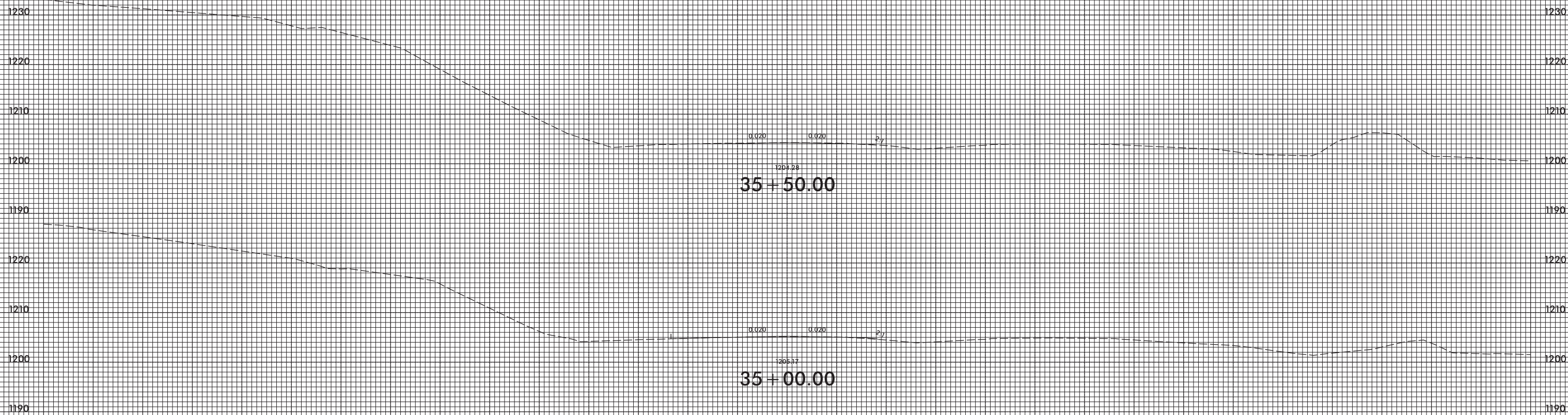

**-DET WBL-**

140 120 100 80 60 40 20 0 20 40 60 80 100 120 140

3/5/2008  
I:\5151\B4448\_Rdy\_xpl\_DET\_WBL.dgn  
J:\E\B4448