

**This electronic collection of documents is provided
for the convenience of the user
and is Not a Certified Document –**

**The documents contained herein were originally issued
and sealed by the individuals whose names and license
numbers appear on each page, on the dates appearing
with their signature on that page.**

**This file or an individual page
shall not be considered a certified document.**

**STATE OF NORTH CAROLINA
DIVISION OF HIGHWAYS**

CROSS-SECTION SUMMARY

NOTE: EMBANKMENT COLUMN DOES NOT INCLUDE BACKFILL FOR UNDERCUT

Station	Uncl. Exc. (cu. yd.)	Embt (cu. yd.)
L		
10+09.00	0	0
10+19.88 (BR)	0	26

Station	Uncl. Exc. (cu. yd.)	Embt (cu. yd.)
L		
10+87.13 (BR)	0	0
11+00.00	1	82
11+50.00	2	151
12+00.00	3	19
12+50.00	2	3

Station	Uncl. Exc. (cu. yd.)	Embt (cu. yd.)
Y2		
11+50.00	0	0
12+00.00	1	0
12+50.00	6	0

Approximate quantities only. Unclassified excavation, borrow excavation, fine grading, clearing and grubbing, and removal of existing pavement will be paid for at the lump sum price for "Grading".

REVISIONS

8/23/99



PROJ. REFERENCE NO.
B-5400

SHEET NO.
X-1

75 70 65 60 55 50 45 40 35 30 25 20 15 10 5 0 5 10 15 20 25 30 35 40 45 50 55 60 65 70 75

2190 2190

2185 2185

2180 2180

2175 2175

2170 2170

2190 2190

2185 2185

2180 2180

2185 2185

75 70 65 60 55 50 45 40 35 30 25 20 15 10 5 0 5 10 15 20 25 30 35 40 45 50 55 60 65 70 75

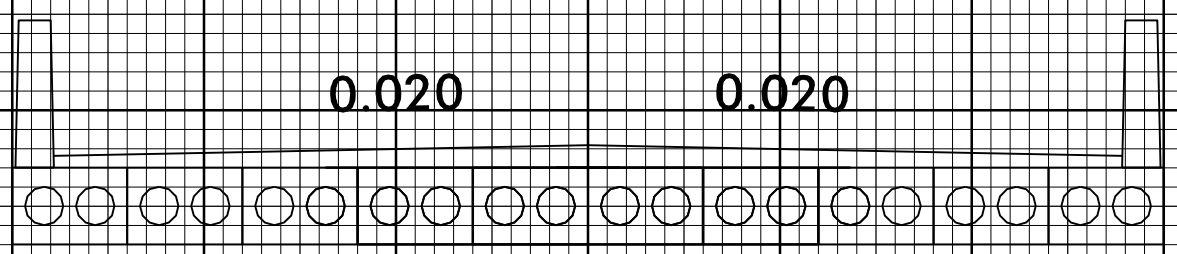

2175.76
10 + 50.00

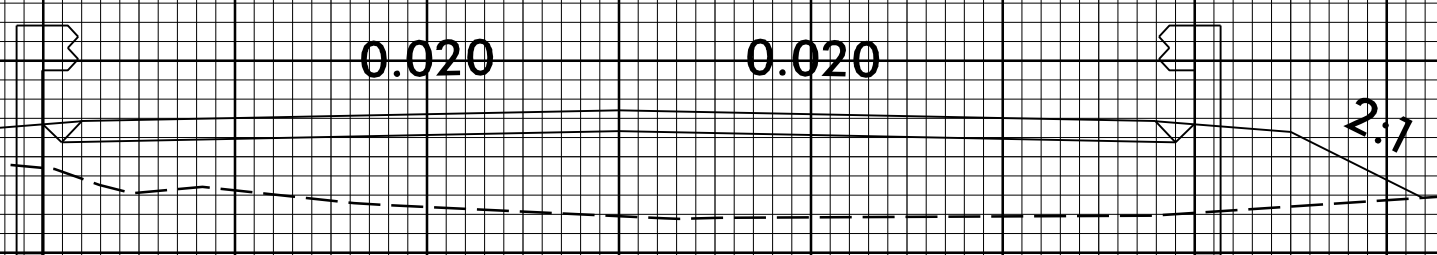

2185.95
10 + 19.88
BEGIN BRIDGE

2188.82
10 + 00.00

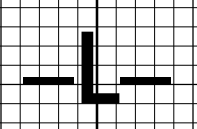

I:\1\208
13\SC\B5400_Rdy_xpl.L.dgn
13\EF\Bouris

8/23/99



PROJ. REFERENCE NO.
B-5400

SHEET NO.
X-2

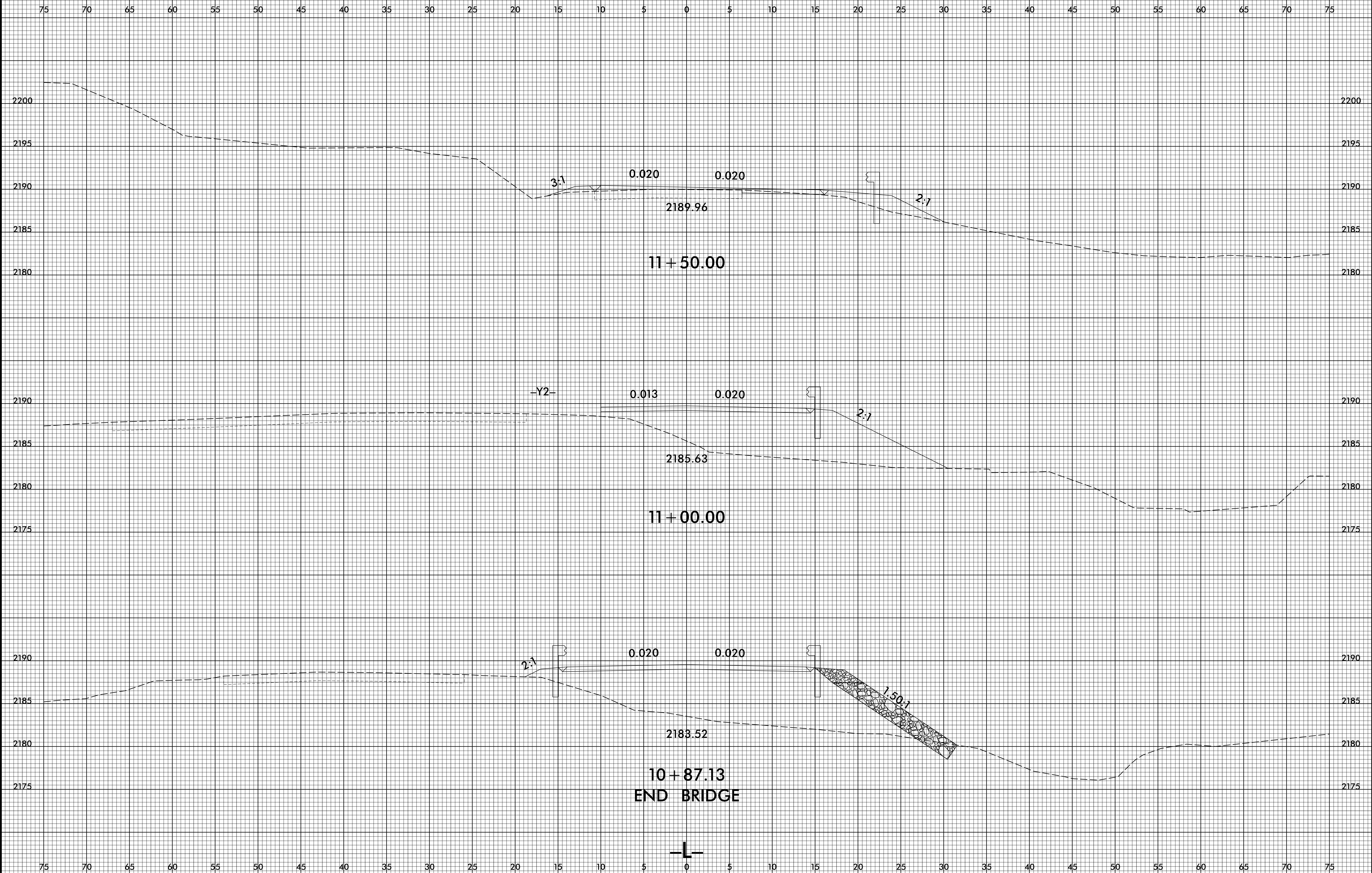

I:\1\208
13\SC\B5400_Rdy_xpl.L.dgn
TJ:ETM:our:is

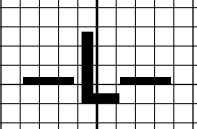

8/23/99



PROJ. REFERENCE NO.
B-5400

SHEET NO.
X-3

75 70 65 60 55 50 45 40 35 30 25 20 15 10 5 0 5 10 15 20 25 30 35 40 45 50 55 60 65 70 75

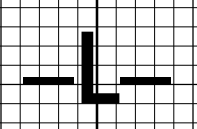
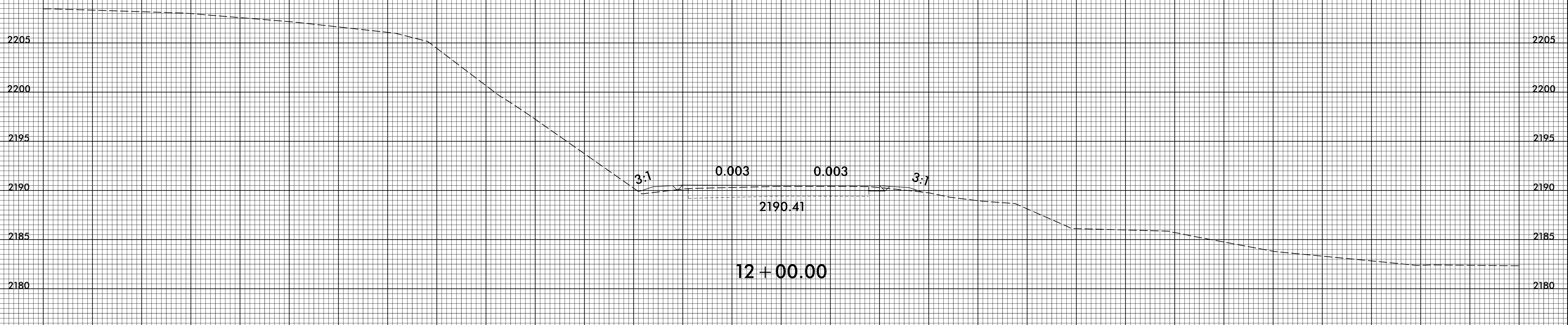
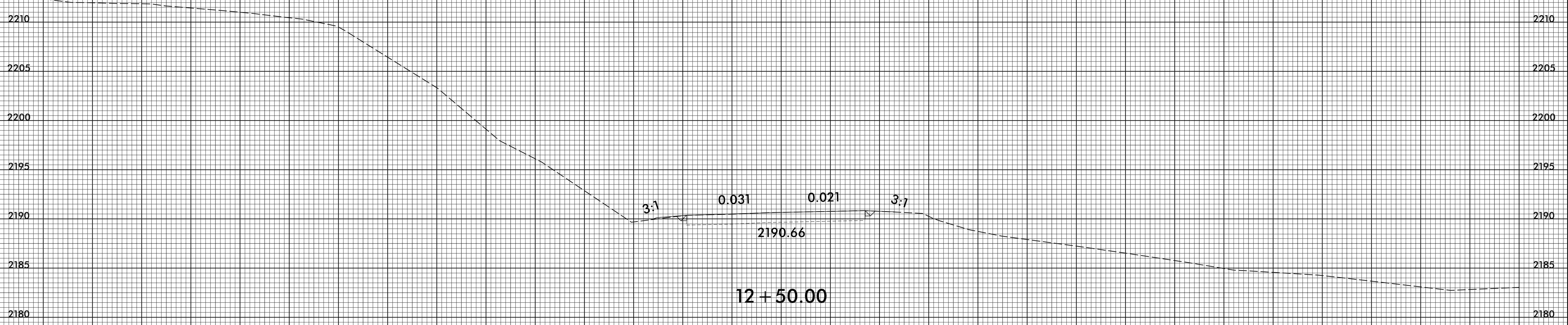

1/1/2008
I:\SC\B5400_Rdy_xpl.L.dgn
TJ:EF:RUB:RIS

75 70 65 60 55 50 45 40 35 30 25 20 15 10 5 0 5 10 15 20 25 30 35 40 45 50 55 60 65 70 75

8/23/99



PROJ. REFERENCE NO.	SHEET NO.
B-5400	X-4

75 70 65 60 55 50 45 40 35 30 25 20 15 10 5 0 5 10 15 20 25 30 35 40 45 50 55 60 65 70 75

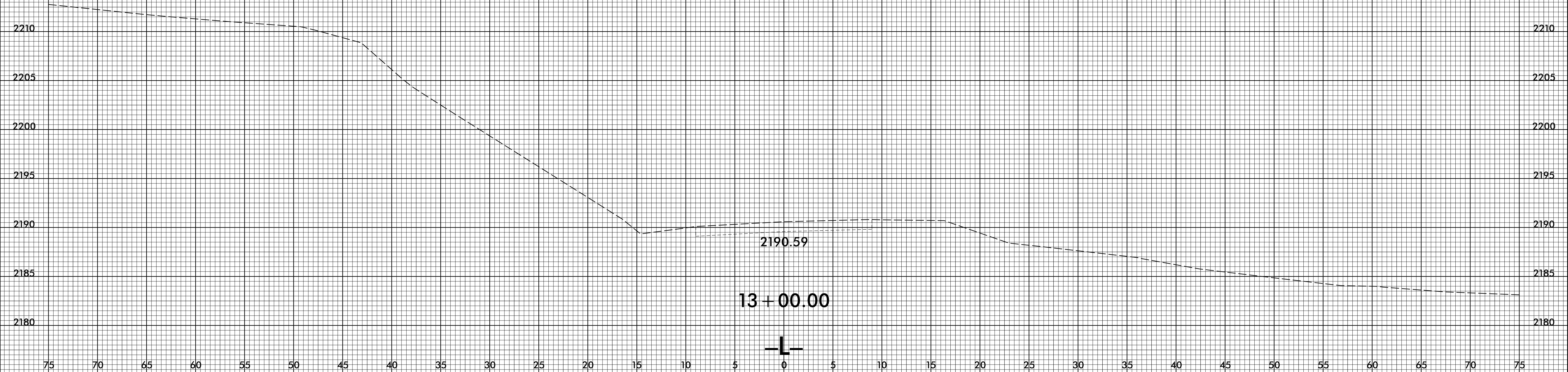

I:\1\208
13\SC\B5400_Rdy_xpl.L.dgn
13\EF\130913

8/23/99



PROJ. REFERENCE NO.	SHEET NO.
B-5400	X-5

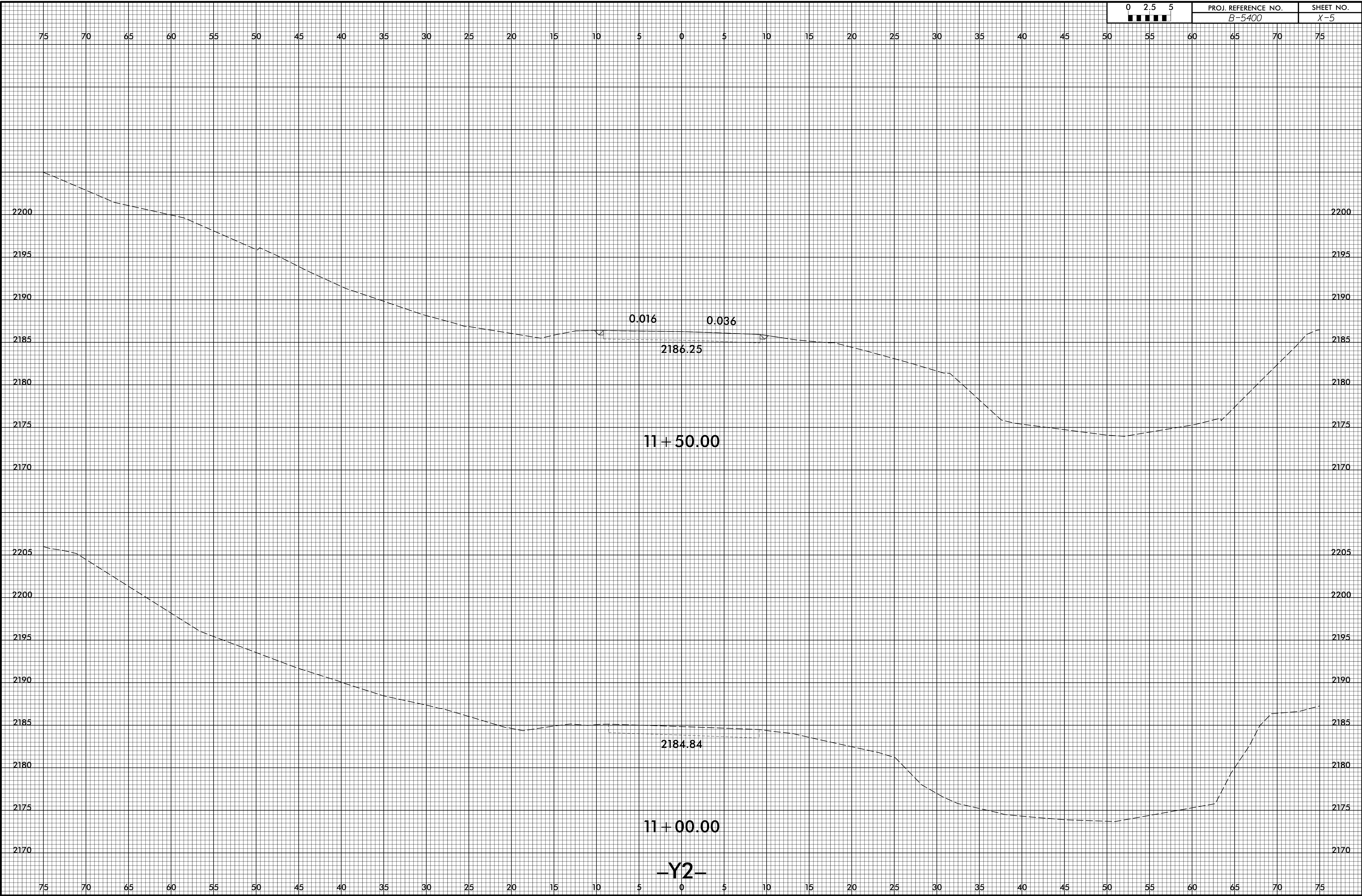

I:\1\208
 11\Y2\SC\B5400_Rdy_xpl_Y2.dgn
 T:\E\K\Bouris

-Y2-



75 70 65 60 55 50 45 40 35 30 25 20 15 10 5 0 5 10 15 20 25 30 35 40 45 50 55 60 65 70 75

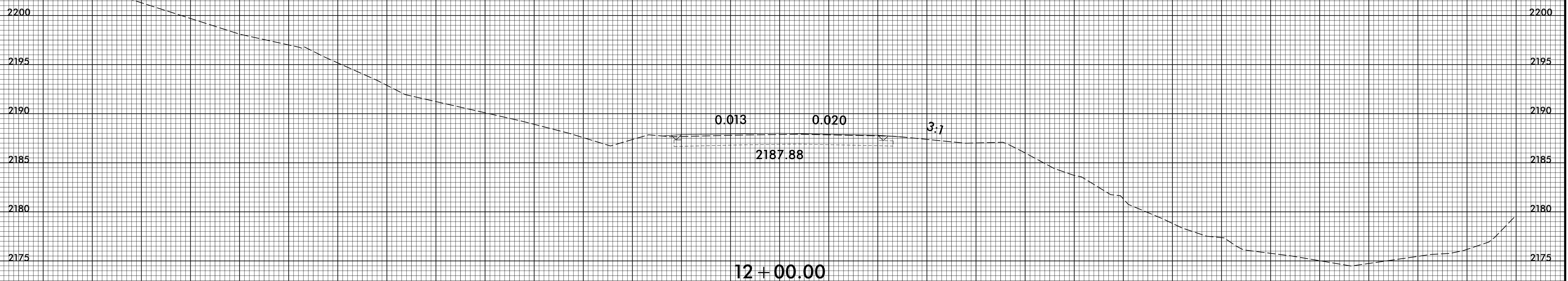
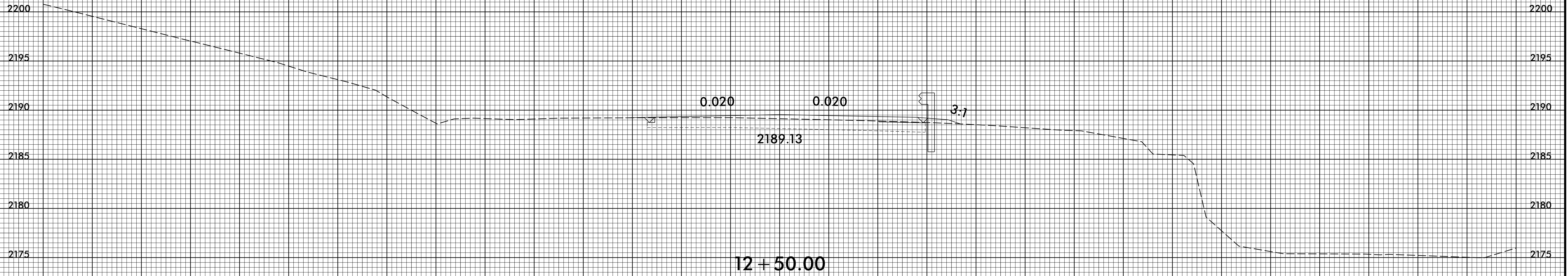

-Y2-