

**This electronic collection of documents is provided  
for the convenience of the user  
and is Not a Certified Document –**

**The documents contained herein were originally issued  
and sealed by the individuals whose names and license  
numbers appear on each page, on the dates appearing  
with their signature on that page.**

**This file or an individual page  
shall not be considered a certified document.**

SYMBOLS	DESCRIPTION
	SHUT-OFF VALVE
	PRESSURE REGULATING VALVE
	PRESSURE RELIEF VALVE
	PRESSURE/TEMPERATURE RELIEF VALVE
	CHECK VALVE
	UNION
	"Y" STRAINER
	RISER DOWN (ELBOW)
	RISER UP (ELBOW)
	SLOPE DOWN IN DIRECTION OF FLOW
	BALANCING VALVE
	BRANCH CONNECTION OUT OF TOP
	BRANCH CONNECTION OUT OF BOTTOM
	CAP ON END OF PIPE
	ANCHOR POINT
	SANITARY
	SANITARY
	SANITARY VENT
	STORM DRAIN
	OVERFLOW DRAIN
	DOMESTIC COLD WATER
	DOMESTIC HOT WATER
	DOMESTIC HOT WATER RETURN
	INDUSTRIAL COLD WATER
	COMPRESSED AIR
	FUEL OIL SUPPLY
	FUEL OIL RETURN
	OILY WASTE
	FUEL OIL VENT
	COMBINATION WASTE AND VENT
	TRAP PRIMER PIPING
	GAS
	INDUSTRIAL WASTE
	CONDENSATE DRAIN
	TEMPERED WATER
	TEMPERED WATER RETURN
	DOMESTIC WATER
	GATE VALVE
	GLOBE VALVE
	BALL VALVE
	PLUG VALVE
	SOLENOID VALVE
	BUTTERFLY VALVE
	MOTOR OPERATED VALVE

SYMBOLS	DESCRIPTION
	FLOW SWITCH
	FLEXIBLE PIPE CONNECTOR
	DRAIN VALVE
	SIGHT GLASS
	WATER HAMMER ARRESTOR
	ROOF DRAIN
	HOSE BIBB
	CLEANOUT TO GRADE
	FLOOR SINK/AREA DRAIN
	FLOOR DRAIN
	FLOOR CLEANOUT
	WALL CLEANOUT/PLUG CLEANOUT
	REDUCED PRESSURE ZONE BACKFLOW PREVENTER
	WATER VALVE W/VALVE BOX
	WALL HYDRANT
	TEMPERATURE INDICATOR
	PRESSURE GAUGE (INDICATOR)
	PRESSURE SWITCH HIGH
	PRESSURE SWITCH HIGH HIGH
	PRESSURE SWITCH LOW
	PRESSURE SWITCH LOW LOW
	PRESSURE TRANSMITTER
	CENTRIFUGAL PUMP
	DEMOLITION LIMIT
	CONNECT NEW TO EXISTING
	NEW WORK NOTE REFERENCE
	EXISTING PIPE, ETC.
	NEW PIPE, ETC.
	CONTINUATION SYMBOL (TYP.)

ABBREVIATIONS	DESCRIPTION
ABV	ABOVE
AD	AREA DRAIN
AFF	ABOVE FINISHED FLOOR
AFG	ABOVE FINISHED GRADE
AP	ACCESS PANEL
ARCH	ARCHITECTURAL
ASTM	AMERICAN SOCIETY FOR TESTING AND MATERIALS
AV	ACID VENT
AW	ACID WASTE
BFP	BACKFLOW PREVENTER
BASE	BASEMENT
BEL	BELOW
BL	BASELINE
BLDG	BUILDING
BOP	BOTTOM OF PIPE
BP	BOOSTER PUMP
BV	BALANCING VALVE
CENT	CENTRIFUGAL
CD	CONDENSATE DRAIN
CFH	CUBIC FEET PER HOUR
CL	CENTERLINE
CLG	CEILING
CFM	CUBIC FEET PER MINUTE
C.O.	CLEANOUT
CONC	CONCRETE
CONN	CONNECTION
CONT	CONTINUATION
COTG	CLEANOUT TO GRADE
CV	CENTRAL VACUUM
CW	DOMESTIC COLD WATER
CWV	COMBINATION WASTE & VENT
D	DRUM
DEPT	DEPARTMENT
DET	DETAIL
DFU	DRAINAGE FIXTURE UNIT
DIA	DIAMETER
D.I.P.	DUCTILE IRON PIPE
DN	DOWN
DW	DRINKING WATER
DWG	DRAWING
DWH	DOMESTIC WATER HEATER
ELECT	ELECTRICAL
EEW	EMERGENCY EYE WASH
EEWS	EMERGENCY EYE WASH AND SHOWER
EL	ELEVATION
E/G	EMERGENCY GENERATOR
EQUIP	EQUIPMENT
ET	EXPANSION TANK
EW	ELECTRIC WATER HEATER
EWC	ELECTRIC WATER COOLER
°F	DEGREES FAHRENHEIT
FCO	FLOOR CLEANOUT
FD	FLOOR DRAIN
FDC	FIRE DEPARTMENT CONNECTION
FFE	FINISHED FLOOR ELEVATION
FIN	FINISHED
FLR	FLOOR
FLEX	FLEXIBLE
F.O.B.	FLAT ON THE BOTTOM
FOR	FUEL OIL RETURN
FOS	FUEL OIL SUPPLY
F.O.T.	FLAT ON THE TOP
FOV	FUEL OIL VENT
FPM	FEET PER MINUTE
FS	FAR SIDE
FT	FEET
GPH	GALLON PER HOUR
GPM	GALLON PER MINUTE
GPF	GALLON PER FLUSH
GV	GATE VALVE
G	GAS
GA	GAUGE
GAL	GALLONS
GALV	GALVANIZED
H	HEIGHT
HB	HOSE BIB
HDPE	HIGH DENSITY POLYETHYLENE
HEP	HEAD END POWER UNIT
HG	MERCURY
HORIZ	HORIZONTAL
HPG	HIGH PRESSURE GAS
H.P.	HIGH POINT
HP	HORSEPOWER
HR	HOUR
HT	HOLDING TANK
HVAC	HEATING, VENTILATING AND AIR CONDITIONING
HW	HOT WATER
HWR	DOMESTIC HOT WATER RETURN
HZ	HERTZ
ICW	INDUSTRIAL COLD WATER
ID	INSIDE DIAMETER
IN	INCH
INV	INVERT ELEVATION
IW	INDUSTRIAL WASTE
KS	KITCHEN SINK
KW	KILOWATT
LAV	LAVATORY
LBS	POUNDS
LOCO	LOCOMOTIVE
L.P.	LOW POINT
MAX	MAXIMUM
MECH	MECHANICAL
MIN	MINIMUM
MISC	MISCELLANEOUS
N/A	NOT APPLICABLE
NC	NORMALLY CLOSED
NFPA	NATIONAL FIRE PROTECTION ASSOCIATION
NOM	NOMINAL
NO	NORMALLY OPEN
NPT	NATIONAL PIPE THREAD
NS	NEAR SIDE
NTS	NOT TO SCALE
NIC	NOT IN CONTRACT
OD	OUTER DIAMETER
OFCI	OWNER FURNISHED, CONTRACTOR INSTALLED
OFOI	OWNER FURNISHED, OWNER INSTALLED
OS&Y	OUTSIDE SCREW AND YOKE VALVE
OW	OILY WASTE
P	PUMP
PD	PRESSURE DROP
PF	PRE-FILTER
PIV	POST INDICATOR VALVE
PLMG	PLUMBING
POC	POINT OF CONNECTION
PRESS	PRESSURE
PRV	PRESSURE REDUCING VALVE
PSI	POUNDS PER SQUARE INCH
PSIG	POUNDS PER SQUARE INCH GAUGE
PVC	POLYVINYL CHLORIDE
RD	ROOF DRAIN
REF	REFERENCE
REQD	REQUIRED
RM	ROOM
RPZBFP	REDUCED PRESSURE ZONE BACKFLOW PREVENTER
RPM	REVOLUTIONS PER MINUTE
RV	RELIEF VENT
S	SINK
SF	SQUARE FEET
SHR	SHOWER
SOV	SHUT-OFF VALVE
SP	SUMP PUMP
SPRINK	SPRINKLER
SS	SANITARY SEWER OR SERVICE SINK
SYS	SYSTEM
T	TANK
TEMP	TEMPERATURE
TOC	TOP OF CONCRETE
TP	TRAP PRIMER
T.O.	TOP OF
TOT	TOTAL
TW	TEMPERED WATER
TYP	TYPICAL
UF	UNDER FLOOR
U/C	UNDER-CUT
UG	UNDERGROUND
UL	UNDERWRITER'S LABORATORY
UON	UNLESS OTHERWISE NOTED
UR	URINAL
V	SANITARY VENT
VAC	VACUUM CLEANER SUCTION
VAV	VARIABLE AIR VOLUME
VE	VACUUM CLEANER EXHAUST
VB	VACUUM BREAKER
VEL	VELOCITY
VP	VACUUM PUMP
VTR	VENT THRU ROOF
VS	VENT STACK
W	WASTE
W/	WITH
W/O	WITHOUT
WB	WET BULB
WC	WATER CLOSET
WCO	WALL CLEANOUT
WFSU	WATER FIXTURE SUPPLY UNIT
WG	WATER GAUGE
WH	WATER HEATER/WALL HYDRANT
WHA	WATER HAMMER ARRESTOR
WO	WASTE OIL
WOG	WATER-OIL-GAS
WOV	WASTE OIL VENT

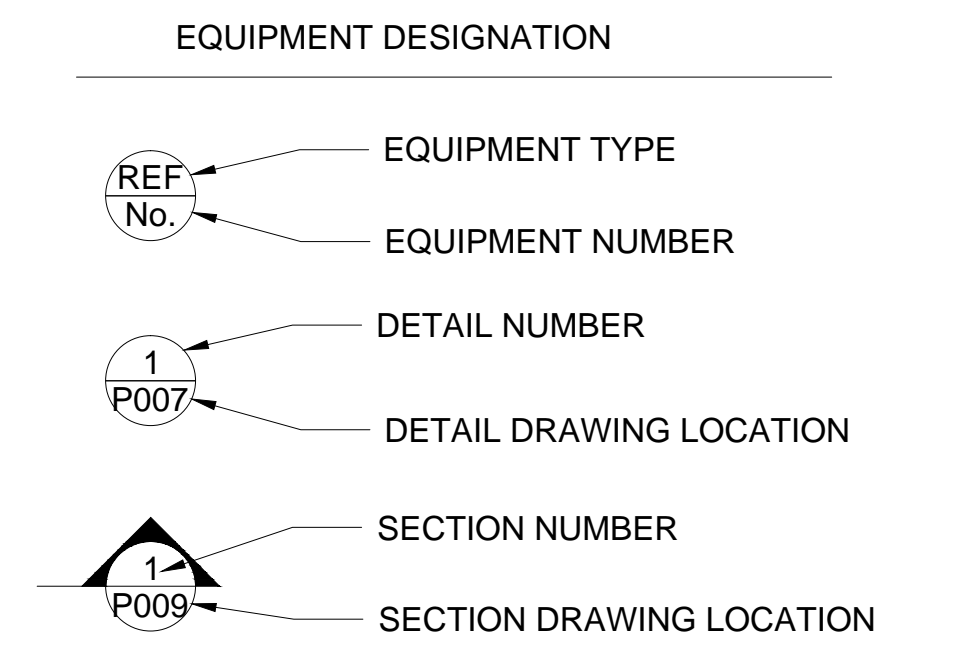

GENERAL NOTES

- ALL LEGEND SYMBOLS AND ABBREVIATIONS SHOWN ON THIS DRAWING DO NOT NECESSARILY APPEAR IN THESE CONTRACT DOCUMENTS.
- THOROUGHLY INVESTIGATE AND VERIFY ALL EXISTING FIELD CONDITIONS PRIOR TO THE START OF CONSTRUCTION.
- PROVIDE ITEMS OF MATERIAL, EQUIPMENT OR WORK SHOWN ON DOCUMENTS UNLESS SPECIFICALLY NOTED TO BE FURNISHED OR INSTALLED BY OTHERS.
- THE CONTRACT DOCUMENTS ARE DIAGRAMMATIC IN NATURE AND, DUE TO THE SCALE OF THE DRAWINGS, IT IS NOT POSSIBLE TO INDICATE ALL OFFSETS, FITTINGS AND OTHER APPURTENANCES NECESSARY TO MEET THE ACTUAL FIELD CONDITIONS. PROVIDE ALL OFFSETS, FITTINGS, VALVES, TRAPS AND OTHER MATERIAL AS REQUIRED FOR A COMPLETE AND OPERATING SYSTEM WITHOUT ADDITIONAL COST TO THE OWNER.



DOCUMENT NOT CONSIDERED FINAL UNLESS ALL SIGNATURES COMPLETED

PROJECT NO. P-5705BB  
MECKLENBURG COUNTY  
 STATION: 19+68.93 -S1-

STATE OF NORTH CAROLINA  
 DEPARTMENT OF TRANSPORTATION  
 RALEIGH

PLUMBING  
 PLUMBING LEGEND,  
 NOTES AND  
 ABBREVIATIONS

<b>HNTB</b> HNTB NORTH CAROLINA, P.C. NC License No. 50896 343 E. Six Forks Rd., Suite 200, Raleigh, N.C. 27609	DWG. NO. 1			SHEET NO. PL-000		
	DRAWN BY <u>A. RASELEY</u> DATE <u>03/05/18</u> CHECKED BY <u>E. LIWERANT</u> DATE <u>03/16/18</u>	REVISIONS		NO. BY DATE		TOTAL SHEETS 17
	1		3			
	2		4			

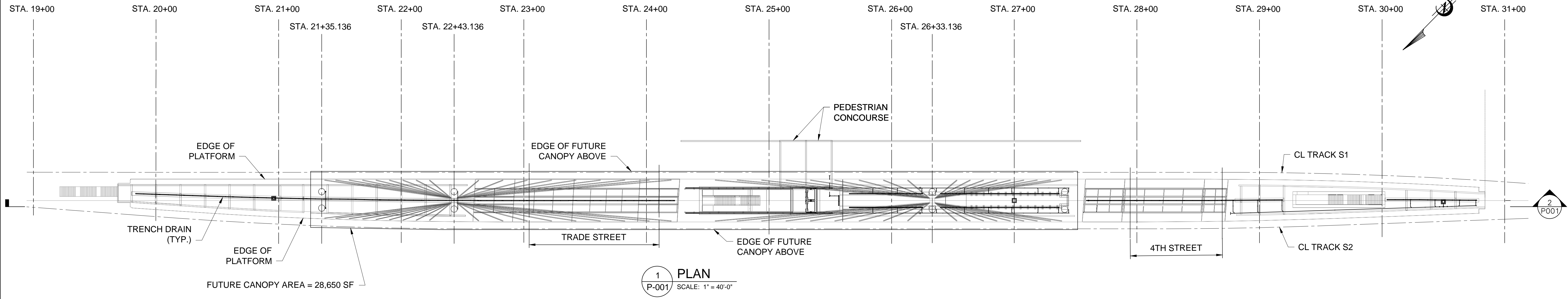

**1 PLAN**  
P-001 SCALE: 1" = 40'-0"

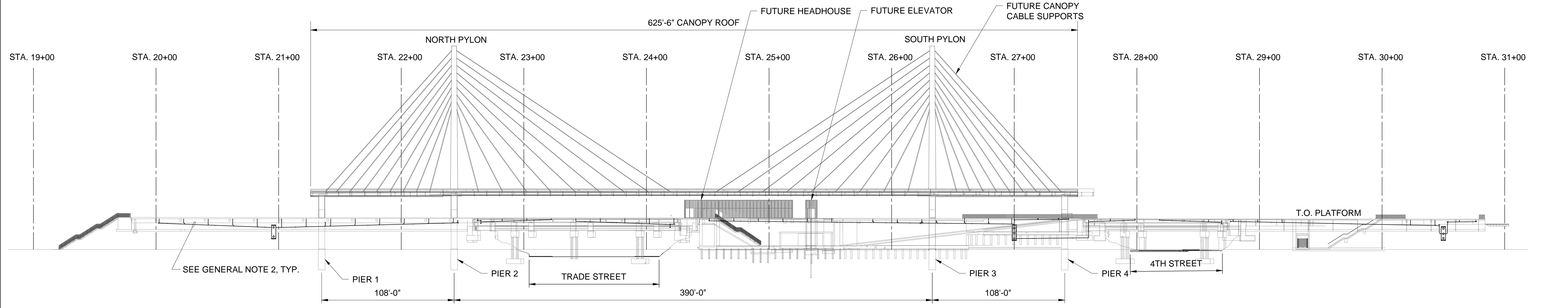

**2 SECTION**  
P-001 SCALE: 1" = 40'-0"

- GENERAL NOTES:**
- SEE ARCHITECTURAL AND STRUCTURAL DRAWINGS FOR ALL ELEVATIONS AND STATION MARKINGS.
  - REFER TO THE ENTIRE PLUMBING DRAWING SET FOR ENLARGED PARTIAL PLANS AND ENLARGED PARTIAL SECTIONS FOR STORMWATER DRAINAGE PIPING, ETC.

PROJECT NO. P-5705BB  
 MECKLENBURG COUNTY  
 STATION: 19+68.93 -S1-

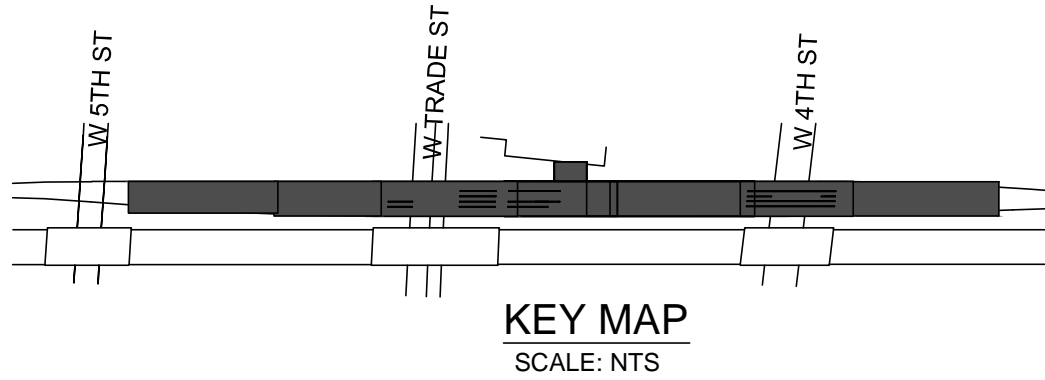

TOTAL BILL OF MATERIAL	
	PLATFORM STRUCTURE
	DRAINAGE SYSTEM
	LUMP SUM
PLATFORM	LUMP SUM



DOCUMENT NOT CONSIDERED FINAL UNLESS ALL SIGNATURES COMPLETED

STATE OF NORTH CAROLINA  
 DEPARTMENT OF TRANSPORTATION  
 RALEIGH  
 PLUMBING  
 PLUMBING GENERAL  
 PLAN AND ELEVATION

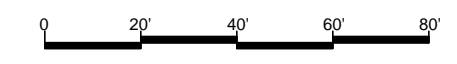

**HNTB** HNTB NORTH CAROLINA, P.C.  
 NC License No. 50896  
 343 E. Six Forks Rd., Suite 200, Raleigh, N.C. 27609

DRAWN BY: A RASELEY DATE: 03/05/18  
 CHECKED BY: E LIWERANT DATE: 03/16/18

DWG. NO. 2

REVISIONS						SHEET NO. PL-001
NO.	BY	DATE	NO.	BY	DATE	
1			3			TOTAL SHEETS 17
2			4			

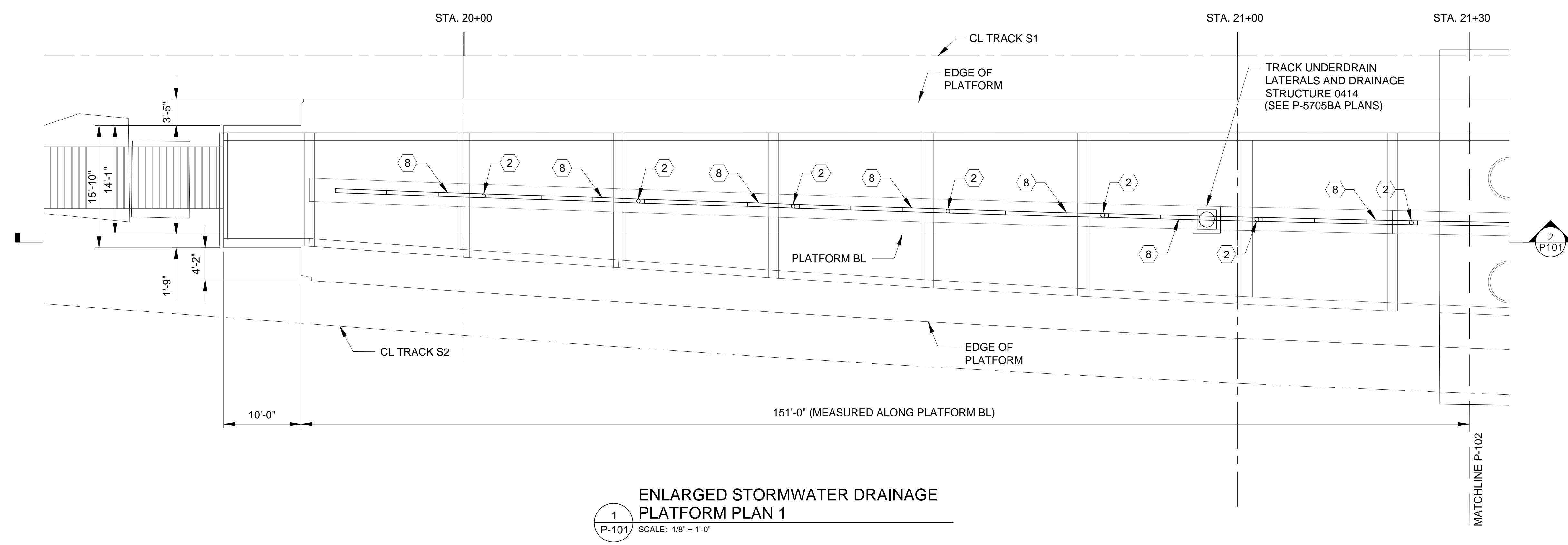

**1**  
P-101 ENLARGED STORMWATER DRAINAGE PLATFORM PLAN 1  
SCALE: 1/8" = 1'-0"

- KEYNOTES:**
- 1 4" D.I.P.
  - 2 TRENCH BOTTOM OUTLET LOCATION
  - 3 CLEAN-OUT
  - 4 6" D.I.P. AT 4% MINIMUM SLOPE
  - 5 8" D.I.P. AT 2.5% MINIMUM SLOPE
  - 6 INVERT EL. 739.5
  - 7 INVERT EL. 739.5
  - 8 ZURN TRENCH DRAIN SYSTEM, SEE DRAWING P-501

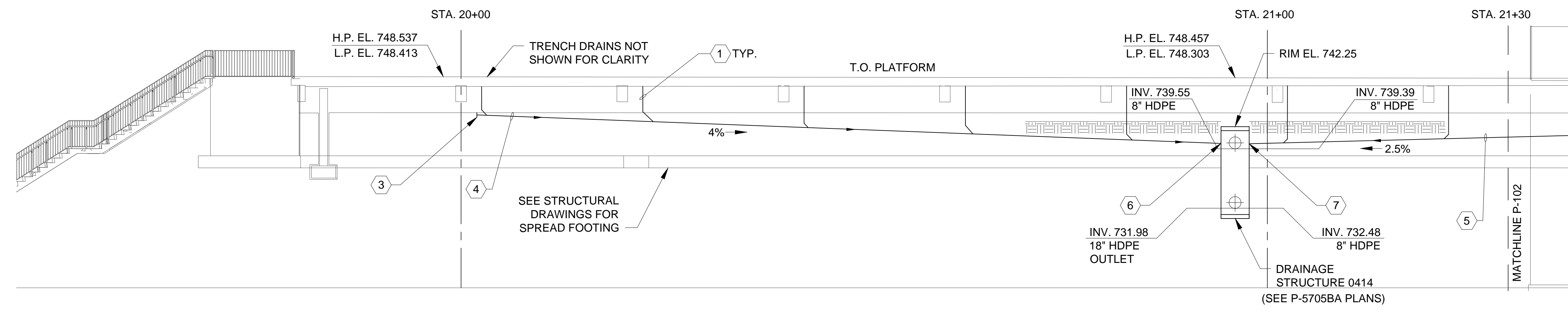
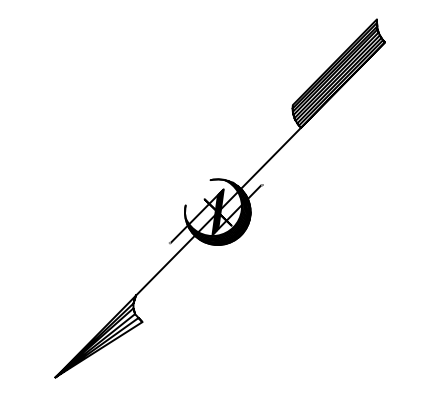

**2**  
P-101 ENLARGED STORMWATER DRAINAGE PLATFORM SECTION 1  
SCALE: 1/8" = 1'-0"

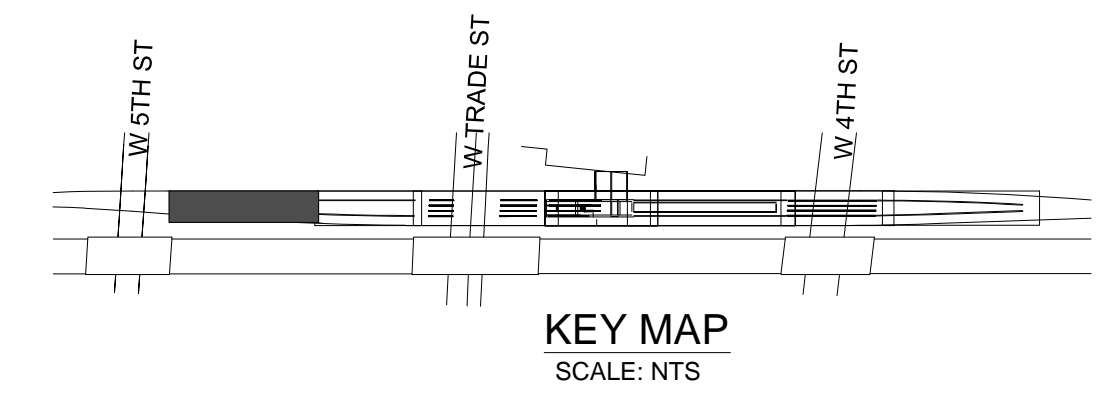

PROJECT NO. P-5705BB  
MECKLENBURG COUNTY  
 STATION: 19+68.93 -S1-

- GENERAL NOTES:**
1. SEE CONTRACT P-5705BA TRACK PLANS FOR DRAINAGE STRUCTURE 0414. DRAINAGE STRUCTURE SHOWN ON THIS DRAWING IS FOR REFERENCE ONLY.
  2. H.P. EL. IS AT THE EDGE OF PLATFORM.
  3. L.P. EL. IS AT THE T.O. TRENCH GRATING.
  4. D.I.P. UNDER SOIL OR CONCRETE COVER SHALL HAVE MECHANICAL JOINTS.
  5. D.I.P. ABOVE BACKFILL, OR EXPOSED UNDER PLATFORM SHALL HAVE FLANGED JOINTS.

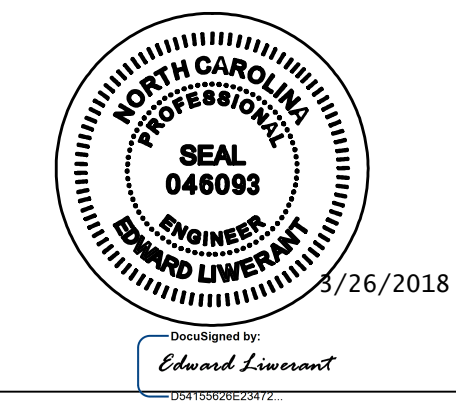

DOCUMENT NOT CONSIDERED FINAL UNLESS ALL SIGNATURES COMPLETED

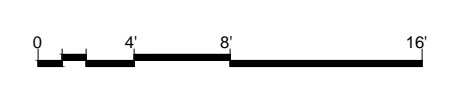

**HNTB** HNTB NORTH CAROLINA, P.C.  
 NC License No. 50896  
 343 E. Six Forks Rd., Suite 200, Raleigh, N.C. 27609

DRAWN BY: A RASELEY DATE: 03/05/18  
 CHECKED BY: E LIWERANT DATE: 03/16/18

DWG. NO. 3

STATE OF NORTH CAROLINA  
 DEPARTMENT OF TRANSPORTATION  
 RALEIGH

PLUMBING

ENLARGED PLATFORM  
 STORMWATER DRAINAGE  
 PLAN 1

REVISIONS						SHEET NO. PL-101
NO.	BY	DATE	NO.	BY	DATE	
1			3			TOTAL SHEETS 17
2			4			

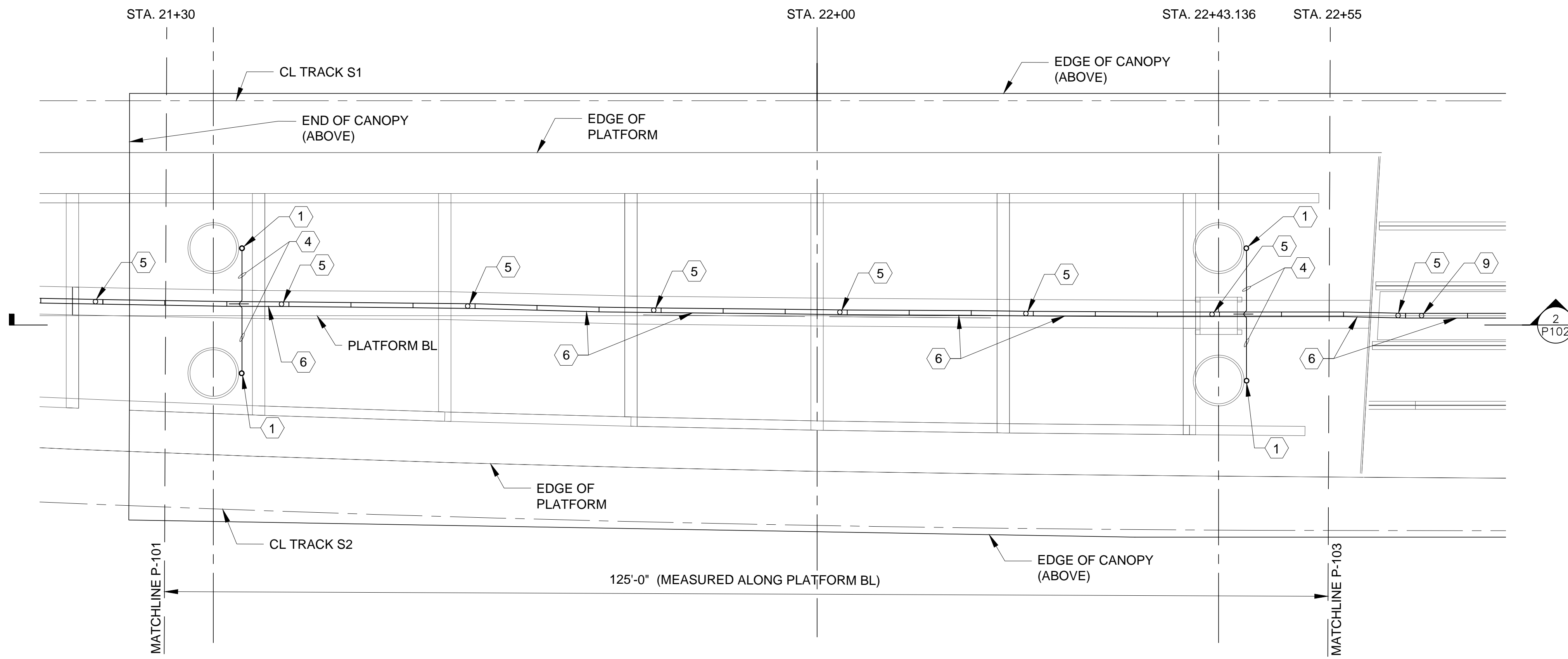

**1**  
ENLARGED STORMWATER DRAINAGE  
PLATFORM PLAN 2  
SCALE: 1/8" = 1'-0"

- KEYNOTES:**
- 1 12" DIAMETER OPENING THROUGH PLATFORM SLAB FOR FUTURE STORMWATER DRAIN FROM CANOPY. PROVIDE BOLT-ON 1/4" THICK ALUMINUM COVER PLATE.
  - 2 4" D.I.P.
  - 3 8" D.I.P. AT 2.5% MINIMUM SLOPE
  - 4 6" D.I.P., CONNECTION TO CANOPY DRAINAGE SYSTEM
  - 5 TRENCH BOTTOM OUTLET
  - 6 ZURN TRENCH DRAIN SYSTEM, SEE DRAWING P-501
  - 7 BLIND FLANGE
  - 8 CLEAN-OUT
  - 9 6" D.I.P. UNDER BRIDGE DECK SURFACE DRAINAGE, REFER TO STRUCTURE DRAINAGE DETAILS P-5705BA

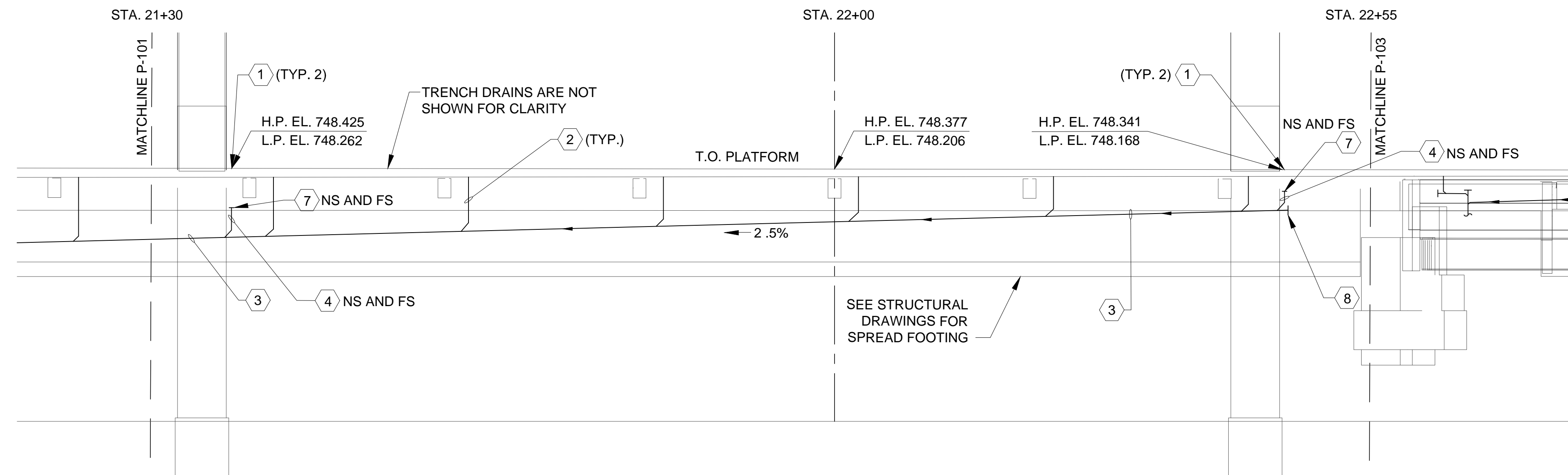

**2**  
ENLARGED STORMWATER DRAINAGE  
PLATFORM SECTION 2  
SCALE: 1/8" = 1'-0"

**GENERAL NOTES:**

- 1. CANOPY IS NOT SHOWN FOR CLARITY.
- 2. H.P. EL. IS AT THE EDGE OF PLATFORM.
- 3. L.P. EL. IS AT THE T.O. TRENCH GRATING.
- 4. D.I.P. UNDER SOIL OR CONCRETE COVER SHALL HAVE MECHANICAL JOINTS.
- 5. D.I.P. ABOVE BACKFILL, OR EXPOSED UNDER PLATFORM SHALL HAVE FLANGED JOINTS.

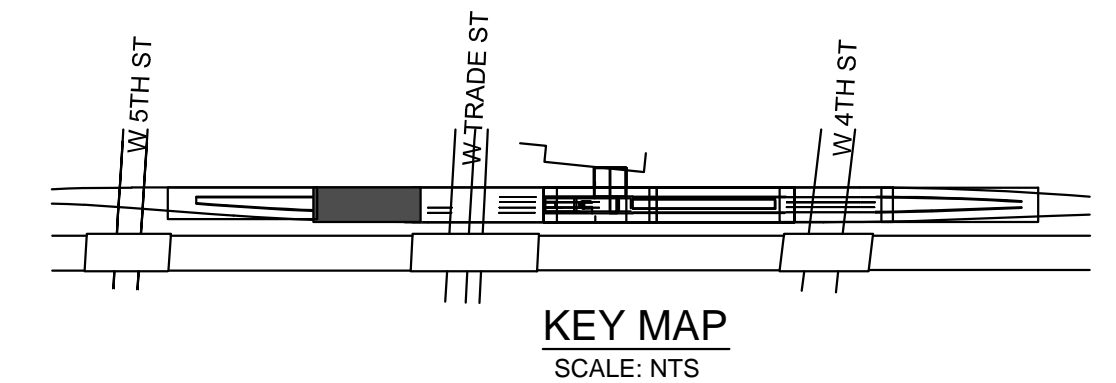

PROJECT NO. P-5705BB  
MECKLENBURG COUNTY  
 STATION: 19+68.93 -S1-



DOCUMENT NOT CONSIDERED  
 FINAL UNLESS ALL  
 SIGNATURES COMPLETED

**HNTB** HNTB NORTH CAROLINA, P.C.  
 NC License No. 50896  
 343 E. Six Forks Rd., Suite 200, Raleigh, N.C. 27609

DRAWN BY: A. RASELEY DATE: 03/05/18  
 CHECKED BY: E. LIWERANT DATE: 03/16/18

DWG. NO. 4

STATE OF NORTH CAROLINA  
 DEPARTMENT OF TRANSPORTATION  
 RALEIGH

PLUMBING

ENLARGED PLATFORM  
 STORMWATER DRAINAGE  
 PLAN 2

REVISIONS						SHEET NO. PL-102
NO.	BY	DATE	NO.	BY	DATE	
1			3			TOTAL SHEETS 17
2			4			

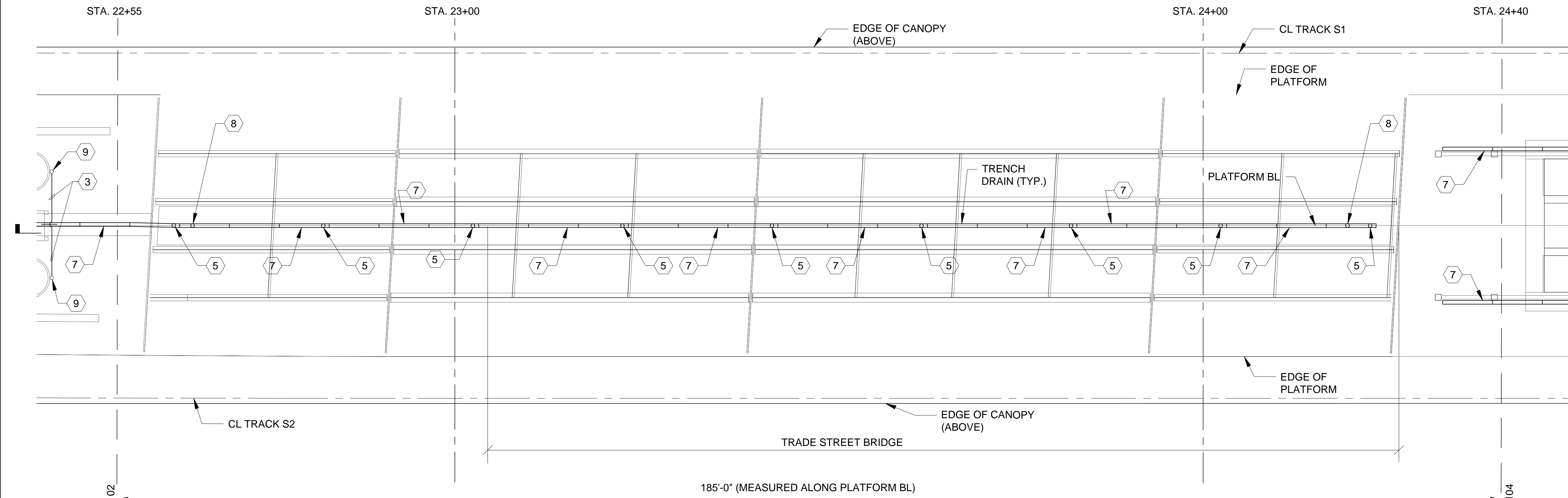

**1**  
P-103  
ENLARGED STORMWATER DRAINAGE  
PLATFORM PLAN 3  
SCALE: 1/8" = 1'-0"

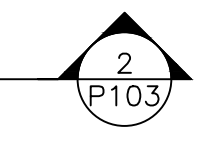

- KEYNOTES:**
- 1 4" D.I.P
  - 2 6" D.I.P SLOPED AT 3% MINIMUM
  - 3 6" D.I.P., CONNECTION TO CANOPY DRAINAGE
  - 4 CLEAN-OUT
  - 5 TRENCH BOTTOM OUTLET LOCATION
  - 7 ZURN TRENCH DRAIN SYSTEM, SEE DRAWING P-501
  - 8 6" D.I.P. UNDER BRIDGE DECK SURFACE DRAINAGE, REFER TO STRUCTURE DRAINAGE DETAILS P-5705BA
  - 9 12" DIAMETER OPENING THROUGH PLATFORM SLAB FOR FUTURE STORMWATER DRAIN FROM CANOPY. PROVIDE BOLT-ON 1/4" THICK ALUMINUM COVER PLATE.

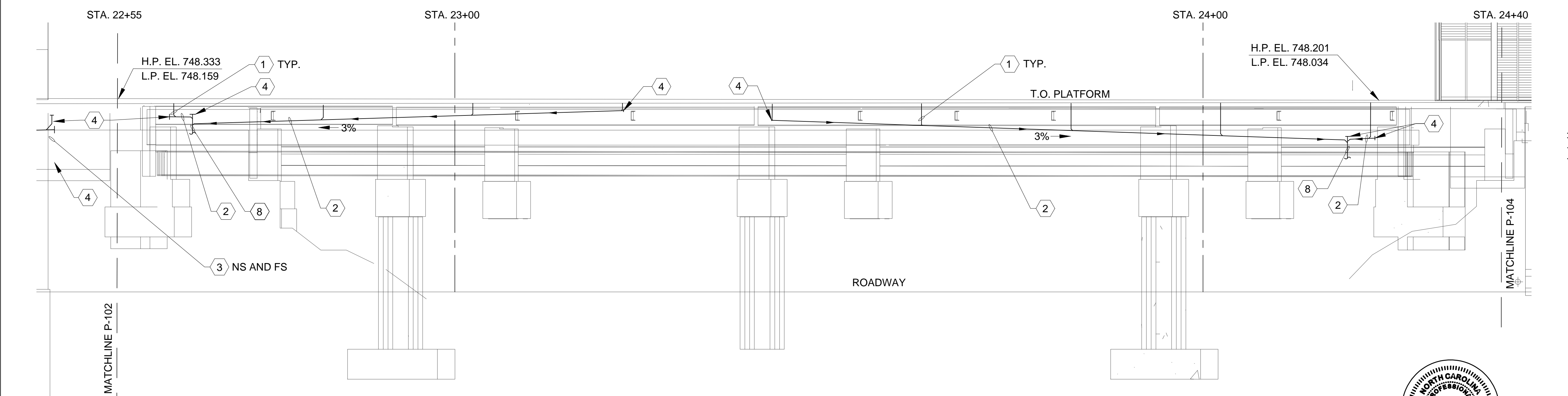

**2**  
P-103  
ENLARGED STORMWATER DRAINAGE  
PLATFORM SECTION 3  
SCALE: 1/8" = 1'-0"

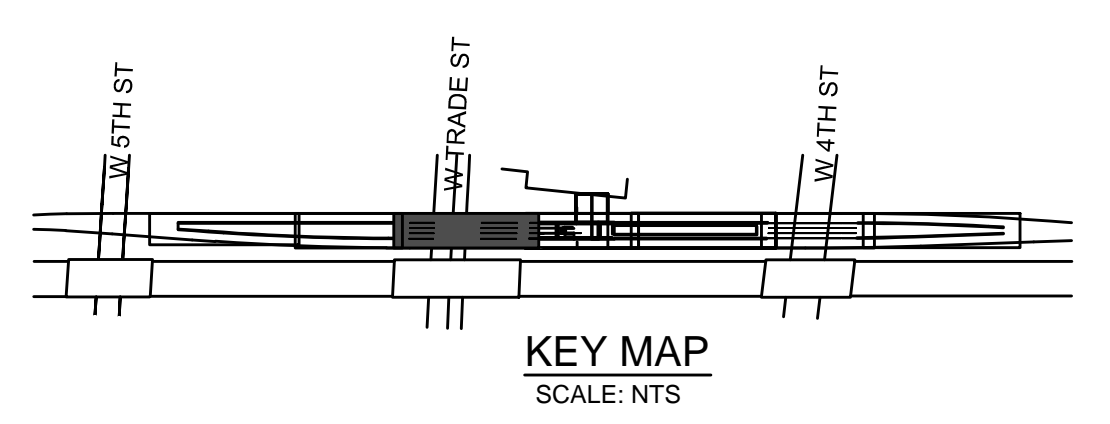

PROJECT NO. P-5705BB  
 MECKLENBURG COUNTY  
 STATION: 19+68.93 -S1-

- GENERAL NOTES:**
1. CANOPY NOT SHOWN FOR CLARITY.
  2. H.P. EL. IS AT THE EDGE OF PLATFORM.
  3. L.P. EL. IS AT THE T.O. TRENCH GRATING.
  4. D.I.P. UNDER SOIL OR CONCRETE COVER SHALL HAVE MECHANICAL JOINTS.
  5. D.I.P. ABOVE BACKFILL, OR EXPOSED UNDER PLATFORM SHALL HAVE FLANGED JOINTS.



DOCUMENT NOT CONSIDERED  
 FINAL UNLESS ALL  
 SIGNATURES COMPLETED

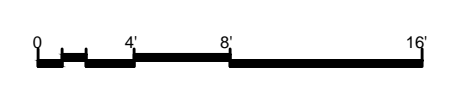

**HNTB** HNTB NORTH CAROLINA, P.C.  
 NC License No. 50896  
 343 E. Six Forks Rd., Suite 200, Raleigh, N.C. 27609

DRAWN BY A. RASELEY DATE 03/05/18  
 CHECKED BY E. LIWERANT DATE 03/16/18 DWG. NO. 5

STATE OF NORTH CAROLINA  
 DEPARTMENT OF TRANSPORTATION  
 RALEIGH

PLUMBING

ENLARGED PLATFORM  
 STORMWATER DRAINAGE  
 PLAN 3

REVISIONS						SHEET NO. PL-103
NO.	BY	DATE	NO.	BY	DATE	
1			3			TOTAL SHEETS 17
2			4			

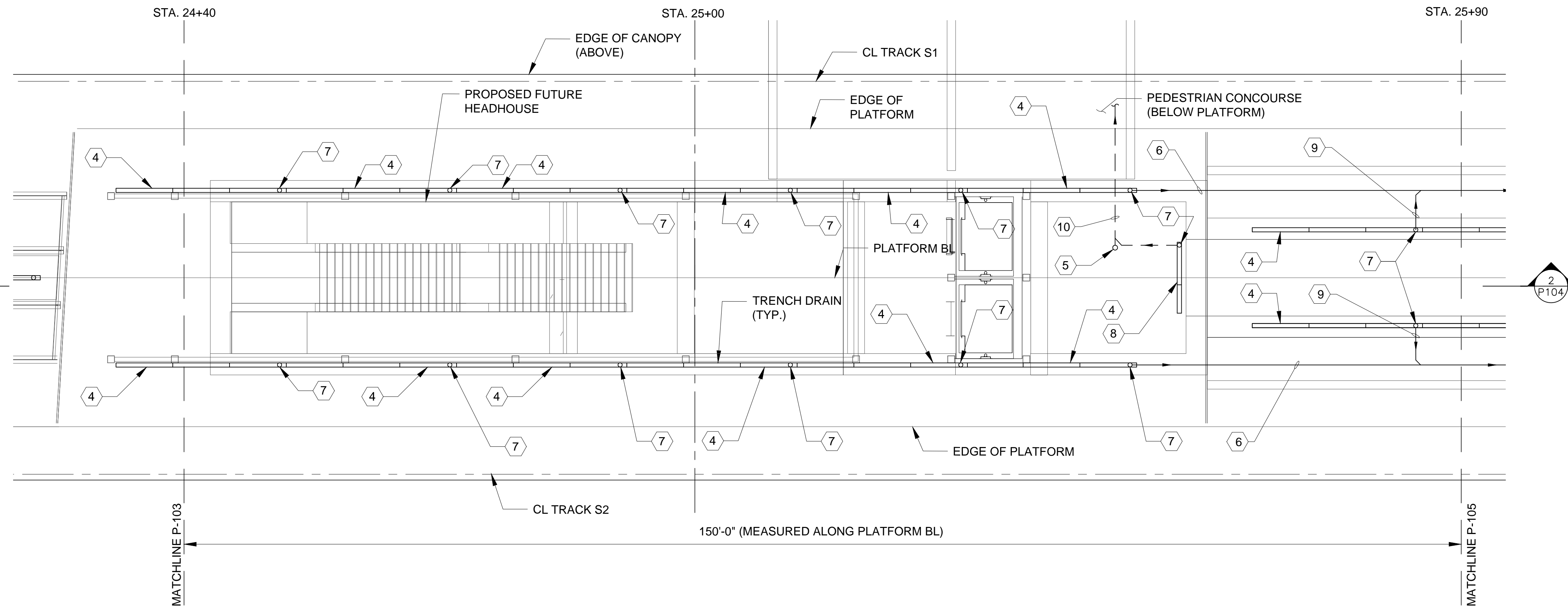

**1**  
ENLARGED STORMWATER DRAINAGE  
PLATFORM PLAN 4  
SCALE: 1/8" = 1'-0"

- KEYNOTES:**
- 1 24"x24"x24" SUMP PUMP PIT (QUANTITY = 2) FOR FUTURE SUMP PUMP.
  - 2 24"x24"x24" SUMP PUMP PIT (QUANTITY =2) FOR FUTURE SUMP PUMPS.
  - 3 COORDINATE SUMP LOCATION WITH STRUCTURAL DRAWINGS.
  - 4 ZURN TRENCH DRAIN SYSTEM, SEE DRAWING P-501
  - 5 CLEAN-OUT
  - 6 6" D.I.P. SLOPED AT 1% MINIMUM.
  - 7 BOTTOM TRENCH OUTLET LOCATION
  - 8 ZURN TRENCH DRAIN SYSTEM, SIMILAR TO DRAWING P-501, 2 SECTIONS, 100" LG (8'-4").
  - 9 4" D.I.P.
  - 10 4" D.I.P., INSTALL PIPE AT 1% SLOPE TOWARD CONVENIENT DRAIN CONNECTION, UNDER THE CONCOURSE FALSE FLOOR.

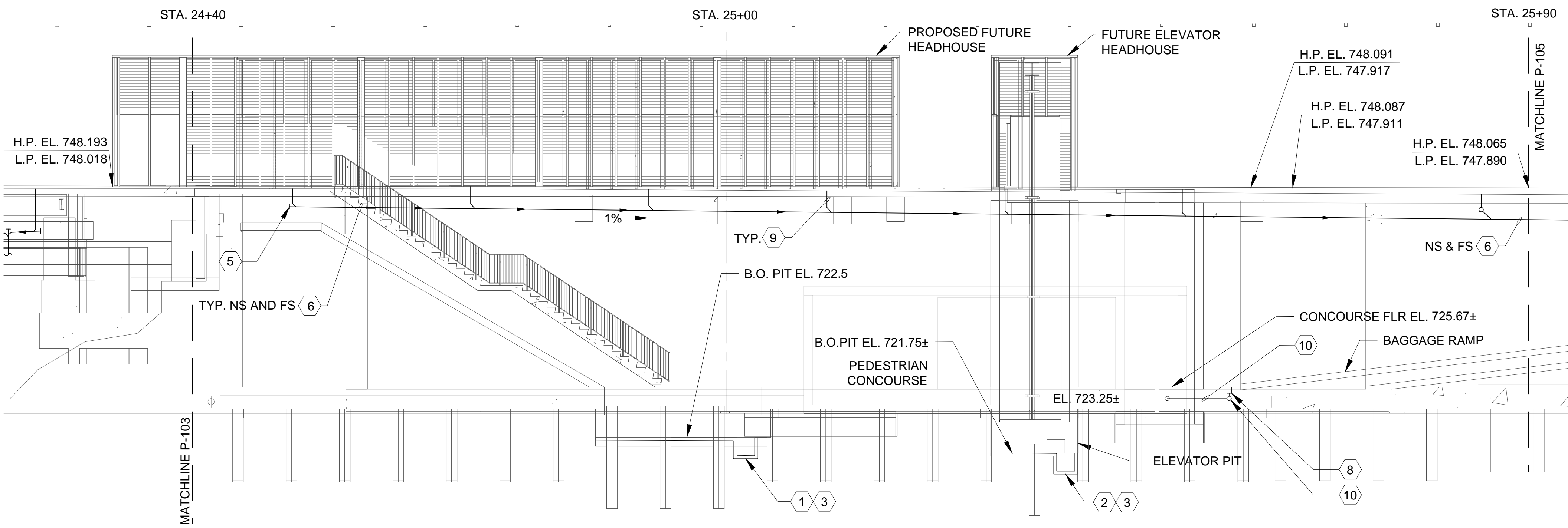

**2**  
ENLARGED STORMWATER DRAINAGE  
PLATFORM SECTION 4  
SCALE: 1/8" = 1'-0"

- GENERAL NOTES:**
- 1. CANOPY NOT SHOWN FOR CLARITY.
  - 2. H.P. EL. IS AT THE EDGE OF PLATFORM.
  - 3. L.P. EL. IS AT THE T.O. TRENCH GRATING.
  - 4. D.I.P. UNDER SOIL OR CONCRETE COVER SHALL HAVE MECHANICAL JOINTS.
  - 5. D.I.P. ABOVE BACKFILL, OR EXPOSED UNDER PLATFORM SHALL HAVE FLANGED JOINTS.

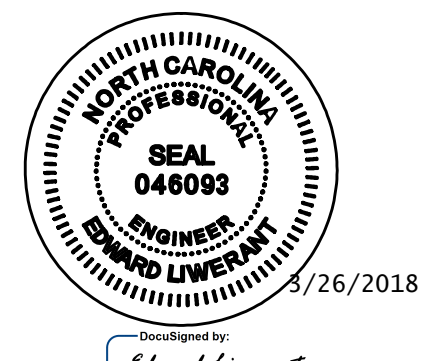

DOCUMENT NOT CONSIDERED FINAL UNLESS ALL SIGNATURES COMPLETED

**HNTB** HNTB NORTH CAROLINA, P.C.  
NC License No. 50896  
343 E. Six Forks Rd., Suite 200, Raleigh, N.C. 27609

DRAWN BY A. RASELEY DATE 03/05/18  
CHECKED BY E. LIWERANT DATE 03/16/18

DWG. NO. 6

PROJECT NO. P-5705BB  
MECKLENBURG COUNTY  
STATION: 19+68.93 -S1-

STATE OF NORTH CAROLINA  
DEPARTMENT OF TRANSPORTATION  
RALEIGH

PLUMBING  
ENLARGED PLATFORM  
STORMWATER DRAINAGE  
PLAN 4

REVISIONS						SHEET NO. PL-104
NO.	BY	DATE	NO.	BY	DATE	
1			3			TOTAL SHEETS 17
2			4			

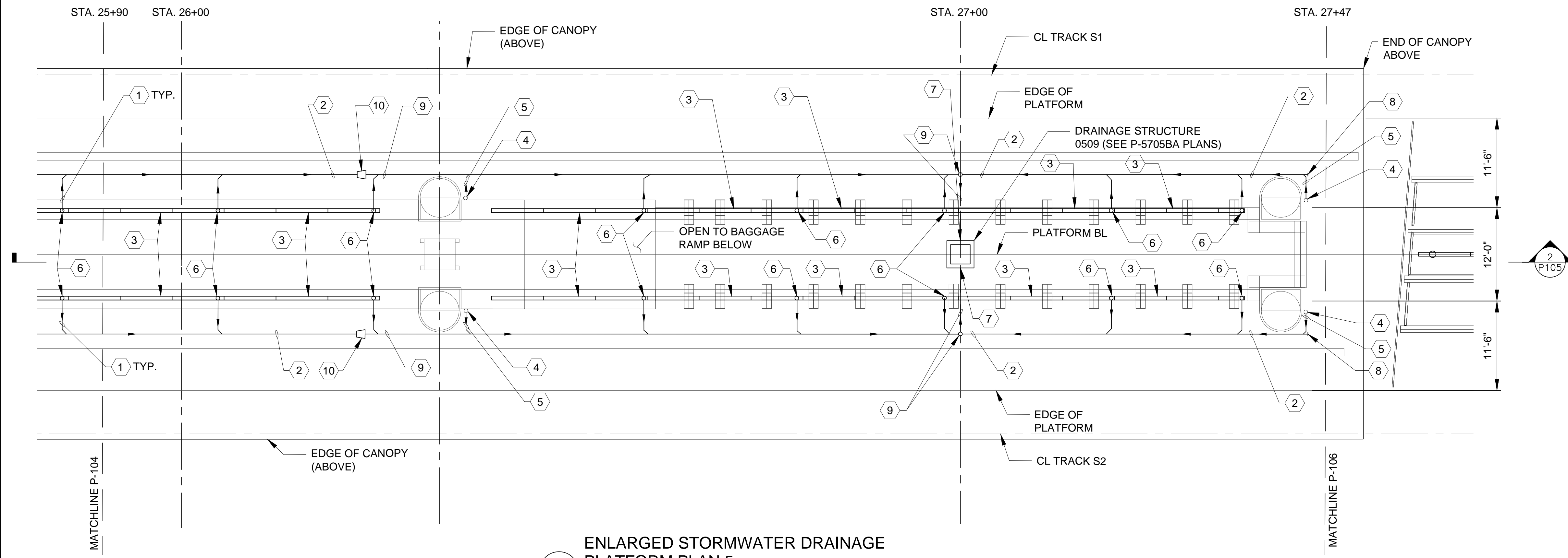

**ENLARGED STORMWATER DRAINAGE PLATFORM PLAN 5**  
 SCALE: 1/8" = 1'-0"

- KEYNOTES:**
- 1 4" D.I.P.
  - 2 6" D.I.P. HORIZONTAL RUN SLOPED AT 1% MINIMUM
  - 3 ZURN TRENCH DRAIN SYSTEM, SEE DRAWING P-501
  - 4 12" DIAMETER OPENING THROUGH PLATFORM SLAB FOR FUTURE STORMWATER DRAIN FROM CANOPY. COVER WITH BOLTED 3/4" ALUMINUM DIAMOND PLATE
  - 5 6" D.I.P. WITH BLIND FLANGE, FOR CANOPY DRAINAGE
  - 6 BOTTOM TRENCH OUTLET LOCATION
  - 7 INVERT EL. 734.3
  - 8 CLEAN-OUT
  - 9 8" D.I.P. SLOPED AT 1% MINIMUM
  - 10 6X8 F.O.B. INCREASER

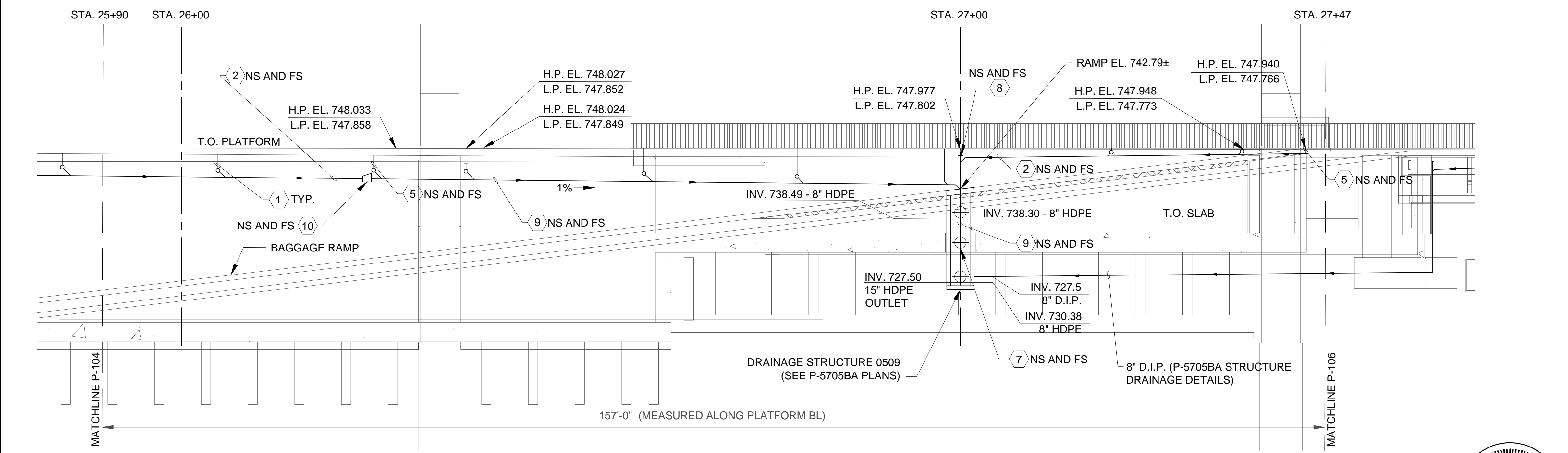

**ENLARGED STORMWATER DRAINAGE PLATFORM SECTION 5**  
 SCALE: 1/8" = 1'-0"

- GENERAL NOTES:**
1. CANOPY NOT SHOWN FOR CLARITY.
  2. H.P. EL. IS AT THE EDGE OF PLATFORM.
  3. L.P. EL. IS AT THE T.O. TRENCH GRATING.
  4. D.I.P. UNDER SOIL OR CONCRETE COVER SHALL HAVE MECHANICAL JOINTS.
  5. D.I.P. ABOVE BACKFILL, OR EXPOSED UNDER PLATFORM SHALL HAVE FLANGED JOINTS.

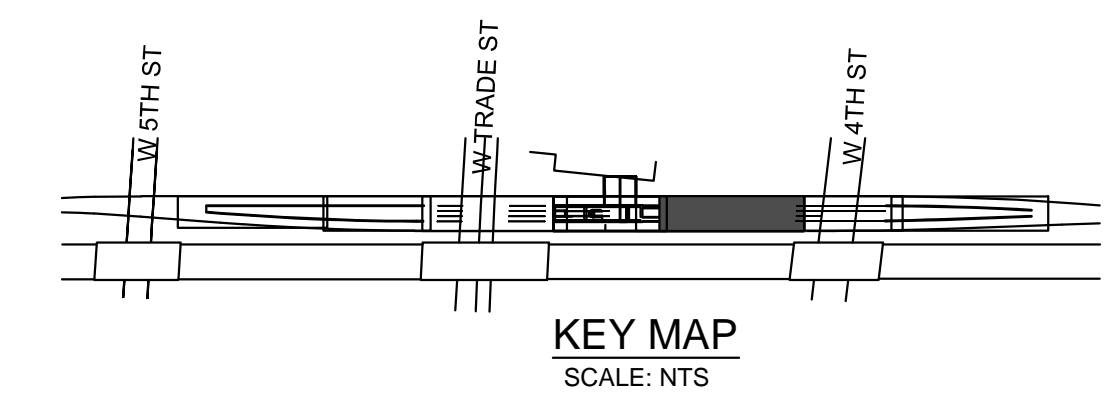

PROJECT NO. P-5705BB  
 MECKLENBURG COUNTY  
 STATION: 19+68.93 -S1-

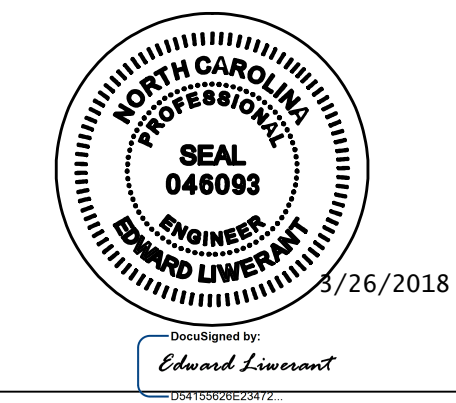

DOCUMENT NOT CONSIDERED FINAL UNLESS ALL SIGNATURES COMPLETED

**HNTB** HNTB NORTH CAROLINA, P.C.  
 NC License No. 50896  
 343 E. Six Forks Rd., Suite 200, Raleigh, N.C. 27609

DRAWN BY: A RASELEY DATE: 03/05/18  
 CHECKED BY: E LIWERANT DATE: 03/16/18 DWG. NO. 7

STATE OF NORTH CAROLINA  
 DEPARTMENT OF TRANSPORTATION  
 RALEIGH

**PLUMBING**

ENLARGED PLATFORM  
 STORMWATER DRAINAGE  
 PLAN 5

REVISIONS						SHEET NO. PL-105
NO.	BY	DATE	NO.	BY	DATE	
1			3			TOTAL SHEETS 17
2			4			



0012DEL\_P28

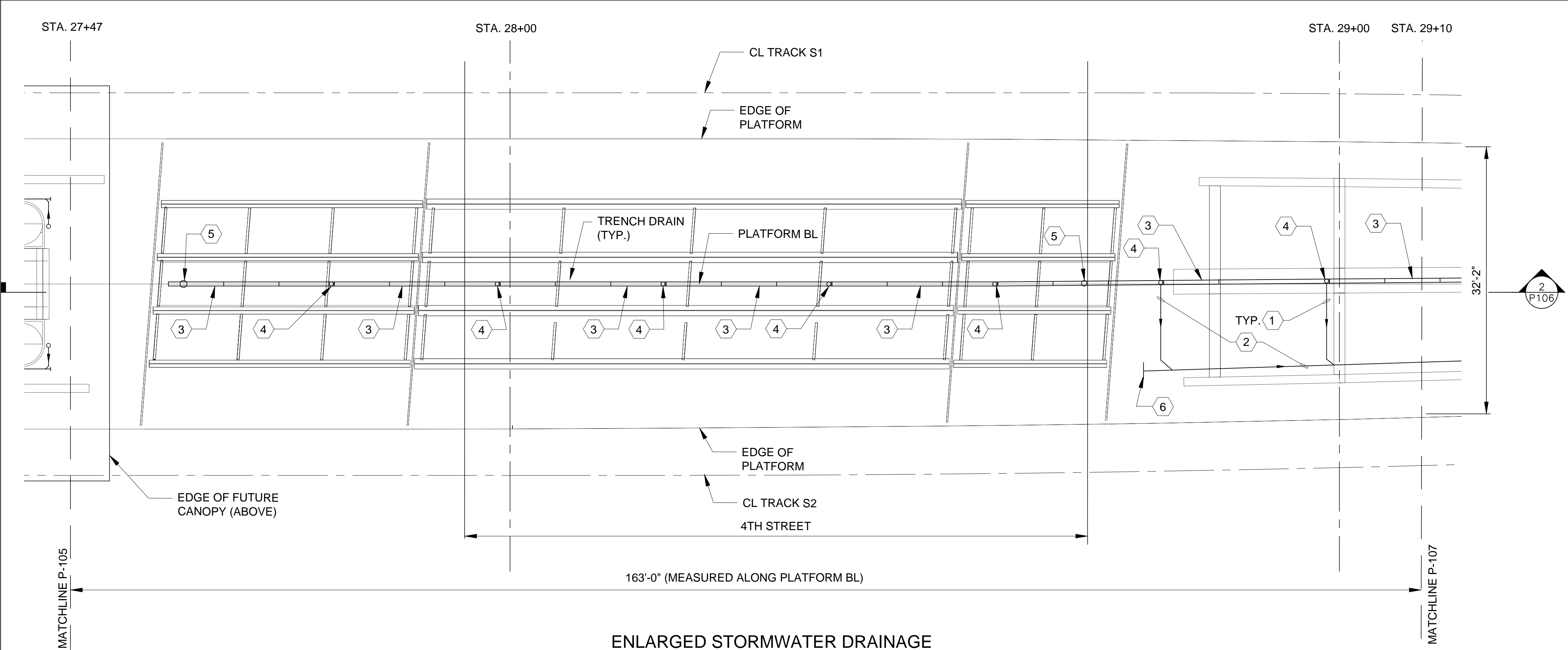

- KEYNOTES:**
- 1 4" D.I.P. HORIZONTAL RUN SLOPED AT 1% MINIMUM.
  - 2 6" D.I.P. HORIZONTAL RUN SLOPED AT SLOPED 3% MINIMUM.
  - 3 ZURN TRENCH DRAIN SYSTEM, SEE DRAWING P-501
  - 4 BOTTOM TRENCH OUTLET LOCATION
  - 5 4TH STREET BRIDGE DECK DRAINAGE, REFER TO STRUCTURE DRAINAGE DETAILS P-5705BA
  - 6 CLEAN-OUT

**1**  
P-106  
**ENLARGED STORMWATER DRAINAGE PLATFORM PLAN 6**  
SCALE: 1/8" = 1'-0"

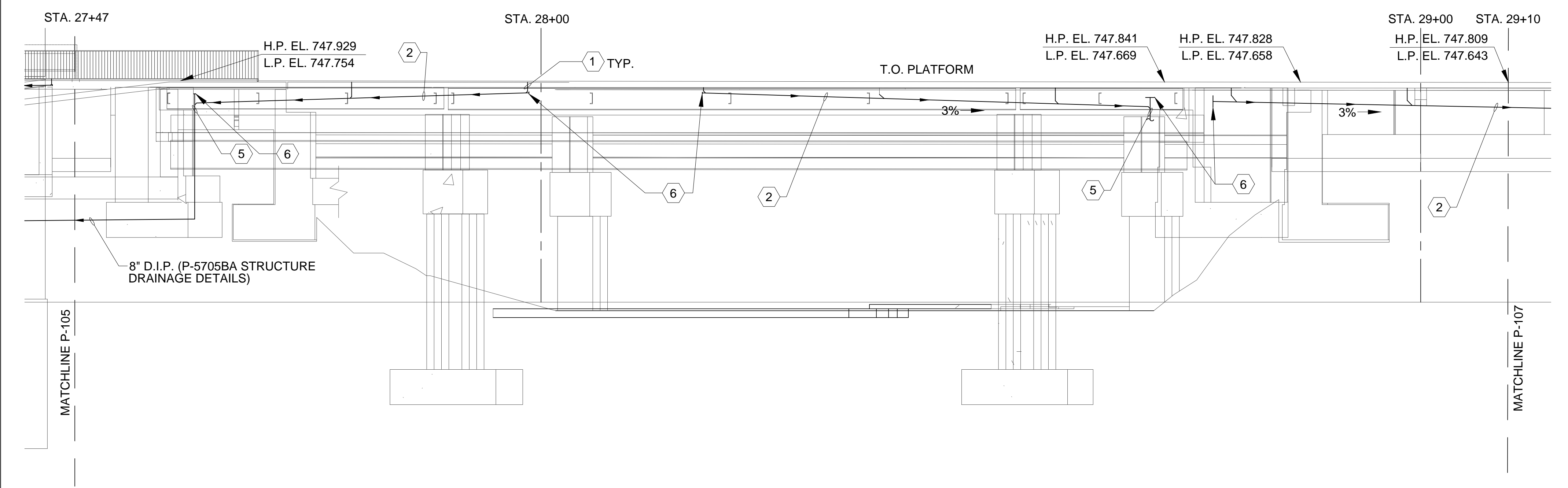

- GENERAL NOTES:**
- 1. CANOPY NOT SHOWN FOR CLARITY.
  - 2. H.P. EL. IS AT THE EDGE OF PLATFORM.
  - 3. L.P. EL. IS AT THE T.O. TRENCH GRATING.
  - 4. D.I.P. UNDER SOIL OR CONCRETE COVER SHALL HAVE MECHANICAL JOINTS.
  - 5. D.I.P. ABOVE BACKFILL, OR EXPOSED UNDER PLATFORM SHALL HAVE FLANGED JOINTS.

**2**  
P-106  
**ENLARGED STORMWATER DRAINAGE PLATFORM SECTION 6**  
SCALE: 1/8" = 1'-0"

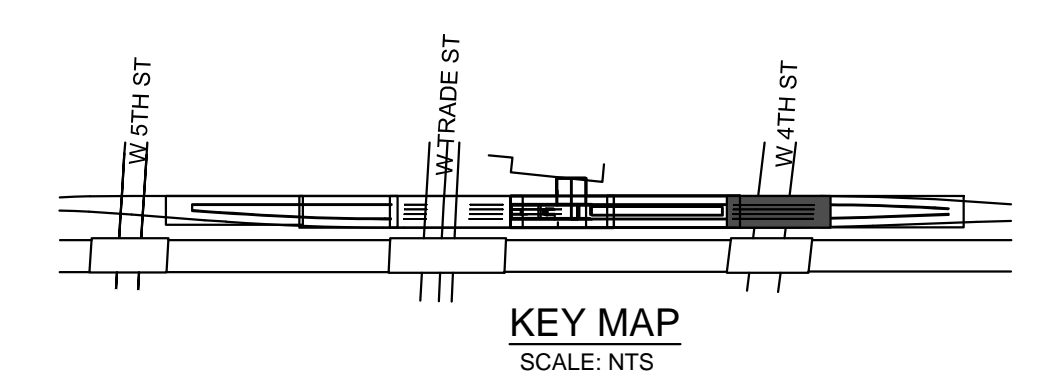

PROJECT NO. P-5705BB  
 MECKLENBURG COUNTY  
 STATION: 19+68.93 -S1-

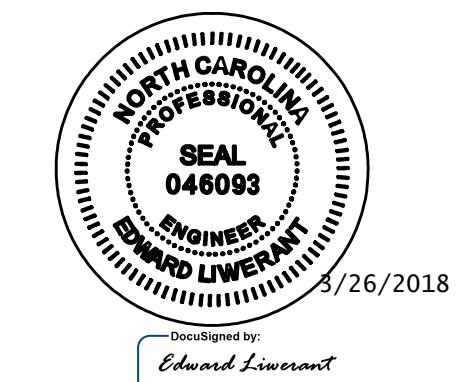

DOCUMENT NOT CONSIDERED FINAL UNLESS ALL SIGNATURES COMPLETED

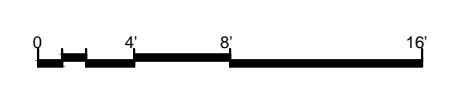

**HNTB** HNTB NORTH CAROLINA, P.C.  
 NC License No. 50896  
 343 E. Six Forks Rd., Suite 200, Raleigh, N.C. 27609  
 DRAWN BY: A RASELEY DATE: 03/05/18  
 CHECKED BY: E LIWERANT DATE: 03/16/18 DWG. NO. 8

STATE OF NORTH CAROLINA  
 DEPARTMENT OF TRANSPORTATION  
 RALEIGH  
 PLUMBING  
 ENLARGED PLATFORM  
 STORMWATER DRAINAGE  
 PLAN 6

REVISIONS						SHEET NO. PL-106
NO.	BY	DATE	NO.	BY	DATE	
1			3			TOTAL SHEETS 17
2			4			

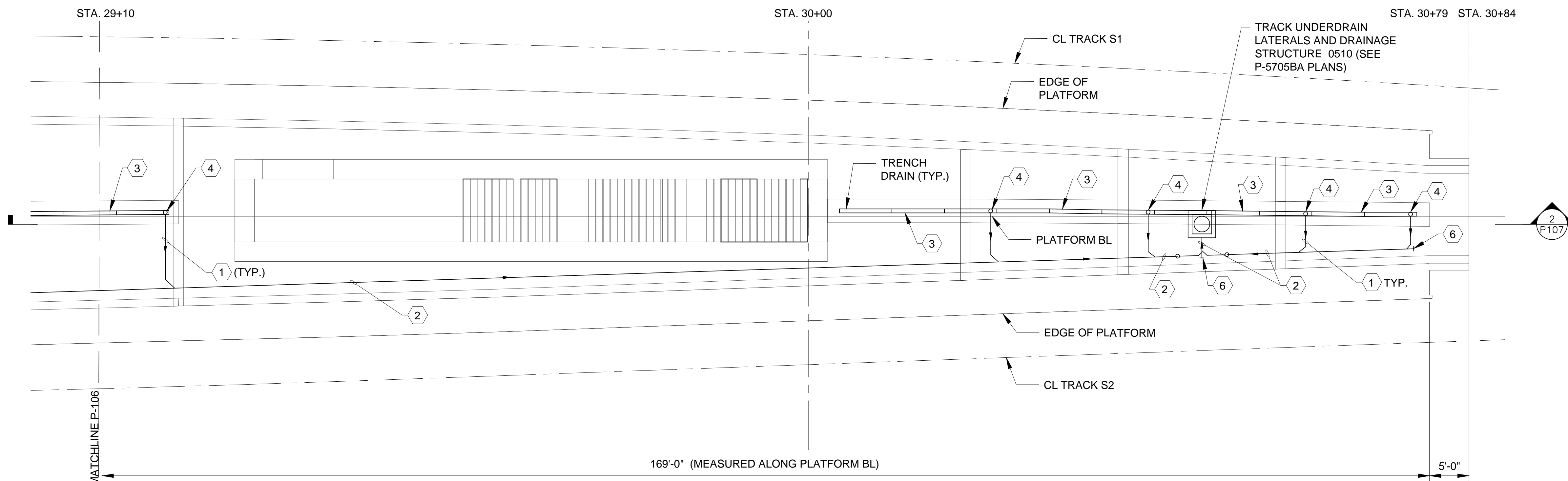

**1**  
P-107  
SCALE: 1/8" = 1'-0"

**ENLARGED STORMWATER DRAINAGE PLATFORM PLAN 7**

- KEYNOTES:**
- ① 4" D.I.P. HORIZONTAL RUN SLOPED AT 1% MINIMUM.
  - ② 6" D.I.P. HORIZONTAL RUN SLOPED AT 3% MINIMUM
  - ③ ZURN TRENCH DRAIN SYSTEM, SEE DRAWING P-501
  - ④ BOTTOM TRENCH OUTLET LOCATION
  - ⑤ INVERT EL. 734.6
  - ⑥ CLEAN-OUT

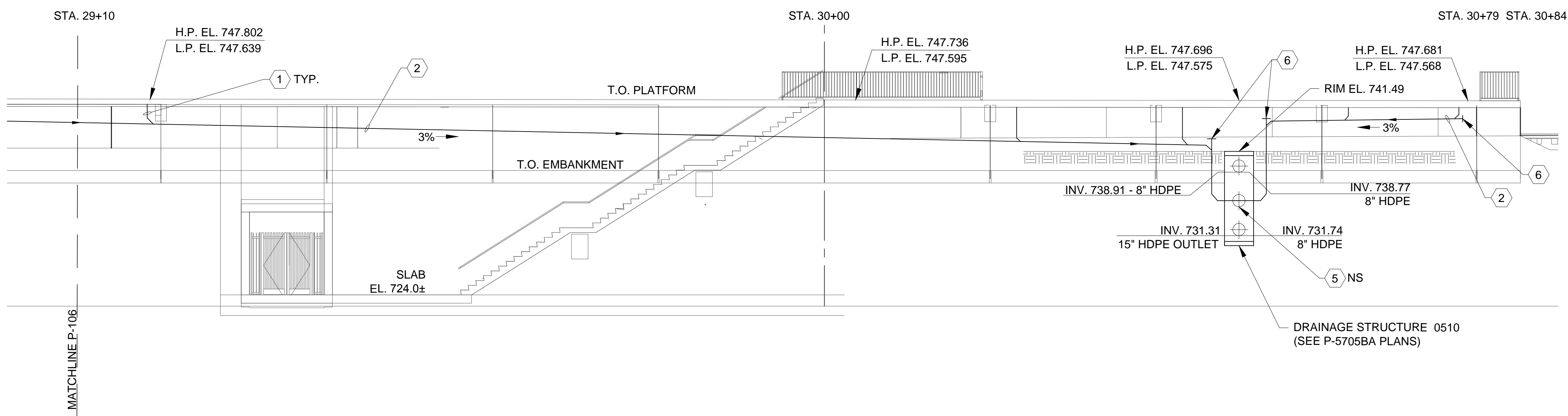
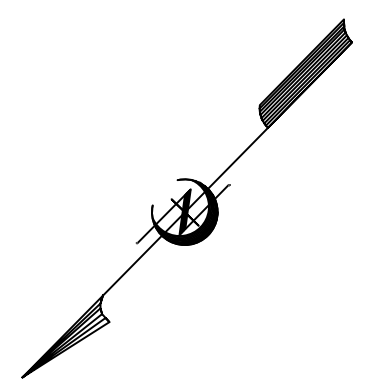

**2**  
P-107  
SCALE: 1/8" = 1'-0"

**ENLARGED STORMWATER DRAINAGE PLATFORM SECTION 7**

- GENERAL NOTES:**
1. H.P. EL. IS AT THE EDGE OF PLATFORM.
  2. L.P. EL. IS AT THE T.O. TRENCH GRATING.
  3. D.I.P. UNDER SOIL OR CONCRETE COVER SHALL HAVE MECHANICAL JOINTS.
  4. D.I.P. ABOVE BACKFILL, OR EXPOSED UNDER PLATFORM SHALL HAVE FLANGED JOINTS.

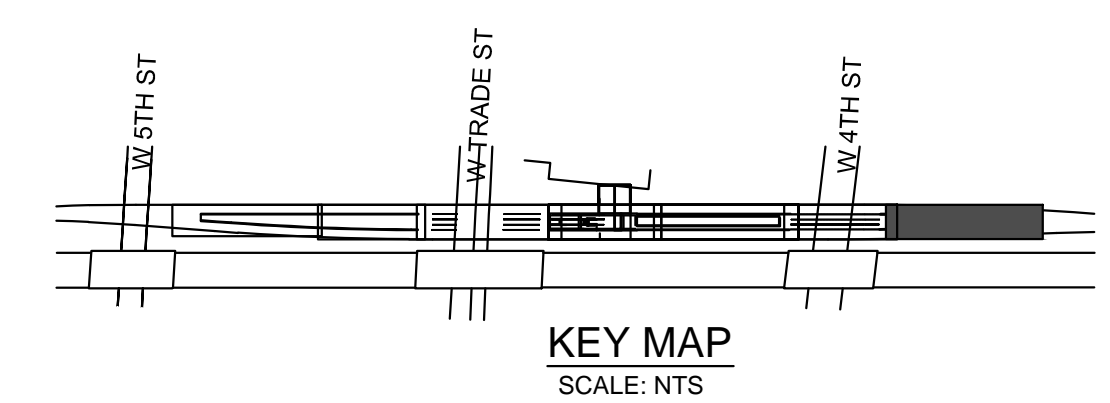

PROJECT NO. P-5705BB  
 MECKLENBURG COUNTY  
 STATION: 19+68.93 -S1-

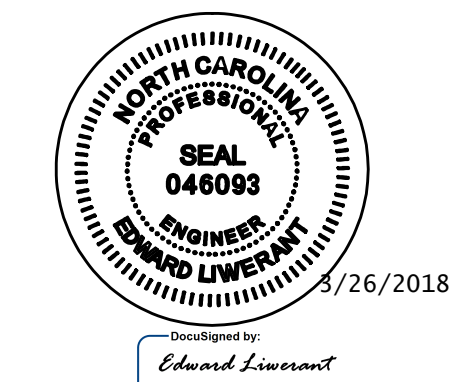

DOCUMENT NOT CONSIDERED FINAL UNLESS ALL SIGNATURES COMPLETED

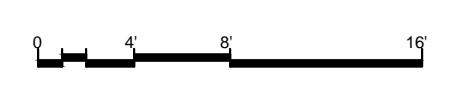

**HNTB** HNTB NORTH CAROLINA, P.C.  
 NC License No. 50896  
 343 E. Six Forks Rd., Suite 200, Raleigh, N.C. 27609

DRAWN BY A. RASELEY DATE 03/05/18  
 CHECKED BY E. LIWERANT DATE 03/16/18 DWG. NO. 9

STATE OF NORTH CAROLINA  
 DEPARTMENT OF TRANSPORTATION  
 RALEIGH

**PLUMBING**

**ENLARGED PLATFORM STORMWATER DRAINAGE PLAN 7**

REVISIONS						SHEET NO. PL-107
NO.	BY	DATE	NO.	BY	DATE	
1			3			TOTAL SHEETS 17
2			4			

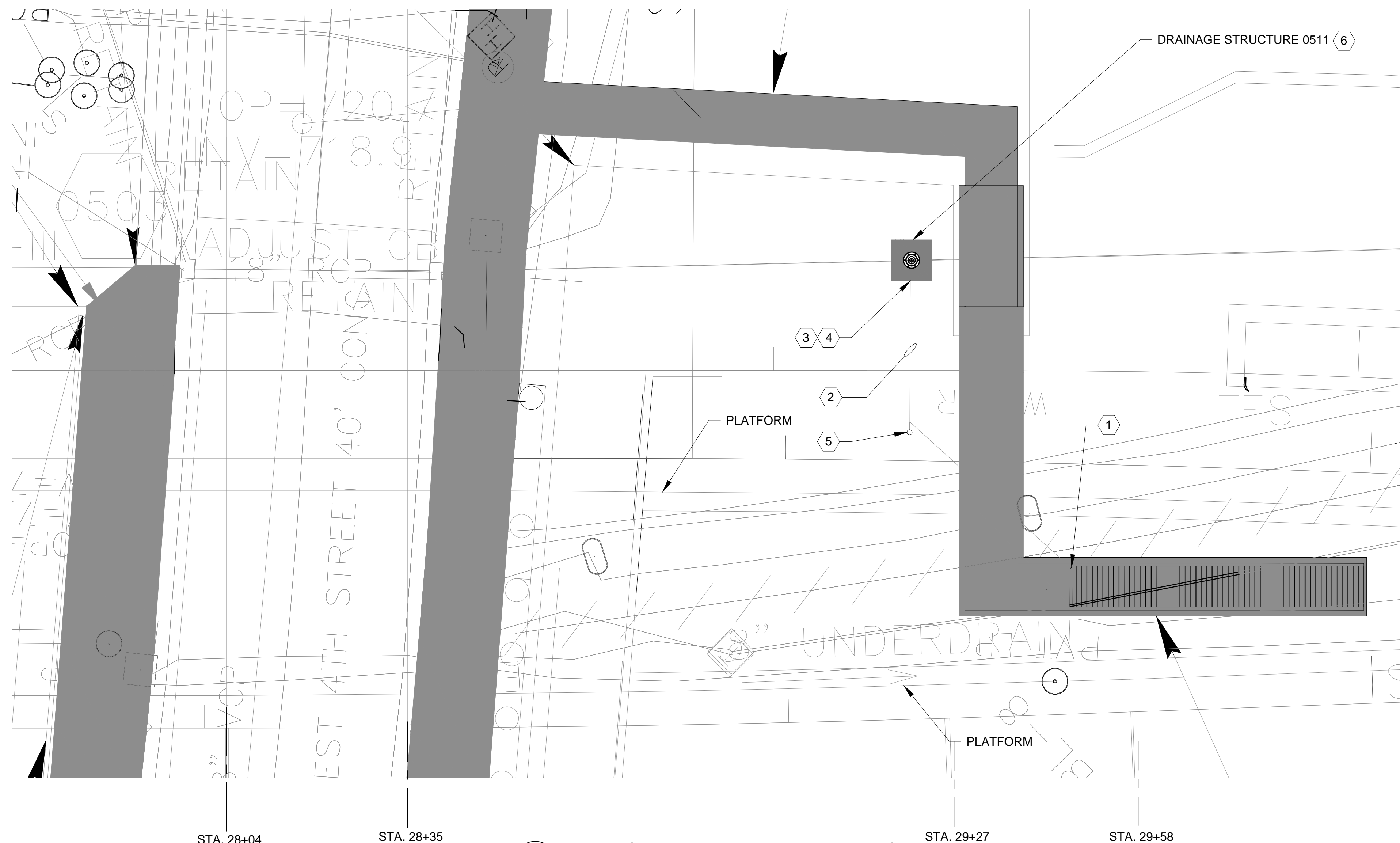

1 ENLARGED PARTIAL PLAN - DRAINAGE  
 P-108 SCALE: 1" = 1'-0"

- KEYNOTES:**
- 1 ZURN TRENCH DRAIN, SIMILAR TO DRAWING P-501, 1 SECTION 80" LG (6'-10") OR APPROVED EQUAL. PROVIDE 4" OUTLET, INTERNAL DOME STRAINER, CLOSED END CAPS, TYPE 304 SS TOP FRAME, BOTTOM STRAINER, STAINLESS STEEL HEEL-PROOF GRATE.
  - 2 4" D.I.P. SLOPED AT 1% MINIMUM
  - 3 EXCAVATE TO EXPOSE DRAINAGE STRUCTURE. CORE DRILL 8" DIAMETER OPENING. EXTEND NEW PIPE INTO MANHOLE. PROVIDE LINK-SEAL.
  - 4 NEW PIPE PENETRATION, INVERT TO BE FIELD VERIFIED
  - 5 CLEANOUT
  - 6 SEE STRUCTURAL DRAWINGS FOR FOUNDATION PERIMETER DRAINAGE TERMINATING INTO DRAINAGE STRUCTURE 0511

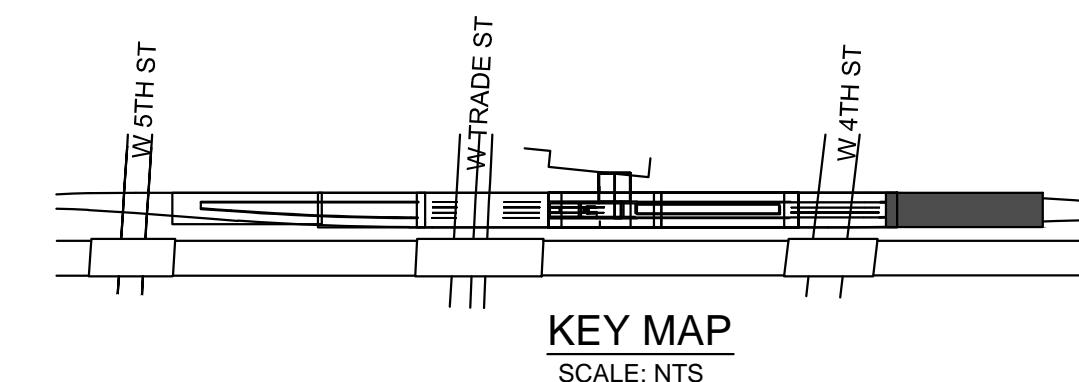

PROJECT NO. P-5705BB  
 MECKLENBURG COUNTY  
 STATION: 19+68.93 -S1-

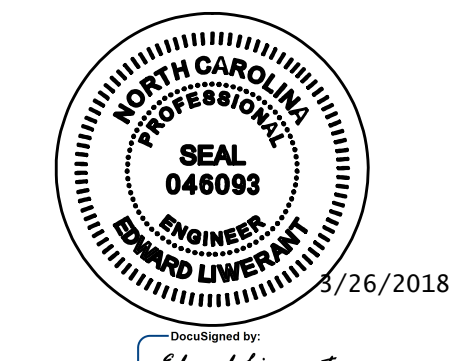

DOCUMENT NOT CONSIDERED  
 FINAL UNLESS ALL  
 SIGNATURES COMPLETED

STATE OF NORTH CAROLINA  
 DEPARTMENT OF TRANSPORTATION  
 RALEIGH  
 PLUMBING  
 4TH STREET EMERGENCY  
 EGRESS TUNNEL DRAINAGE  
 PLAN 8

<b>HNTB</b> HNTB NORTH CAROLINA, P.C. NC License No. 50896 343 E. Six Forks Rd., Suite 200, Raleigh, N.C. 27609		DWG. NO. 10		<table border="1"> <thead> <tr> <th colspan="6">REVISIONS</th> </tr> <tr> <th>NO.</th> <th>BY</th> <th>DATE</th> <th>NO.</th> <th>BY</th> <th>DATE</th> </tr> </thead> <tbody> <tr> <td>1</td> <td></td> <td>03/14/18</td> <td>3</td> <td></td> <td></td> </tr> <tr> <td>2</td> <td></td> <td>03/16/18</td> <td>4</td> <td></td> <td></td> </tr> </tbody> </table>			REVISIONS						NO.	BY	DATE	NO.	BY	DATE	1		03/14/18	3			2		03/16/18	4			SHEET NO. PL-108 TOTAL SHEETS 17
REVISIONS																															
NO.	BY	DATE	NO.	BY	DATE																										
1		03/14/18	3																												
2		03/16/18	4																												

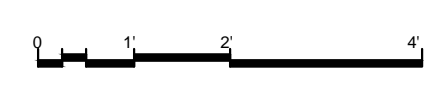

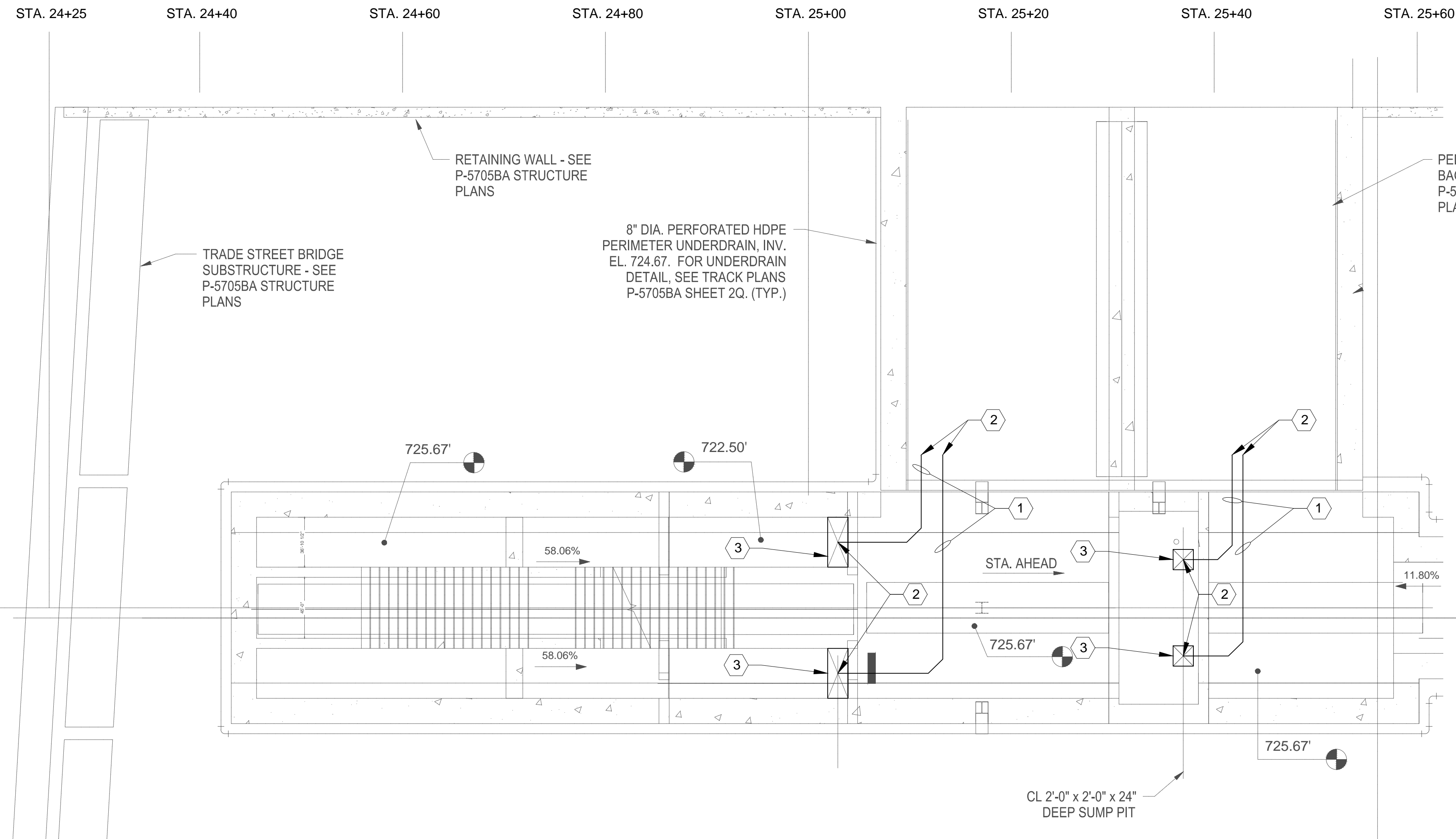
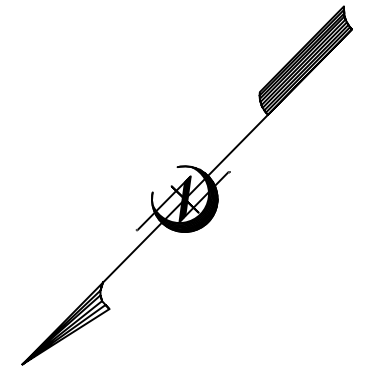

**KEYNOTES:**

- ① 2" SCH. 80 HOT-DIPPED GALVANIZED PIPE A-53, EMBEDDED IN CONCRETE AS SHOWN, FOR FUTURE SUMP PUMPS. SUMP PUMPS ARE N.I.C. LOCATE UNDER FALSE FLOOR IN CONCOURSE
- ② PROVIDE 10" THREADED PIPE EXTENSION PAST CONCRETE WALL SURFACE, TO ENABLE FUTURE CONNECTION. PROVIDE SEAL-OFF PIPE CAPS
- ③ SUMP PIT, SEE DWG P-104 AND STRUCTURAL DRAWINGS

1 PARTIAL PLAN - SUMP PIT DRAINAGE  
 P-109 SCALE: NONE

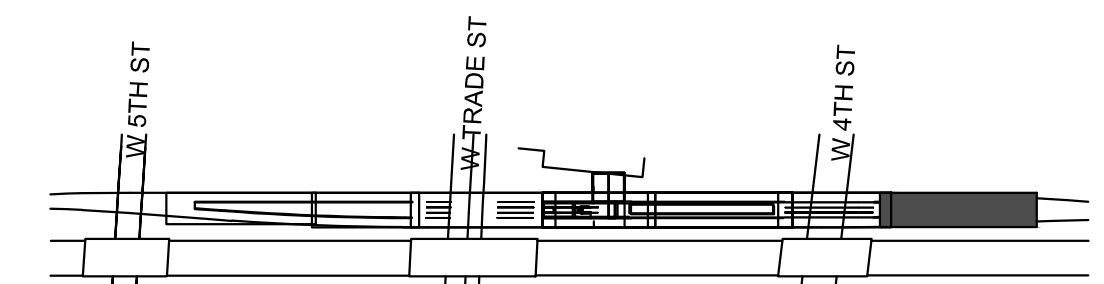

KEY MAP  
 SCALE: NTS

PROJECT NO. P-5705BB  
MECKLENBURG COUNTY  
 STATION: 19+68.93 -S1-

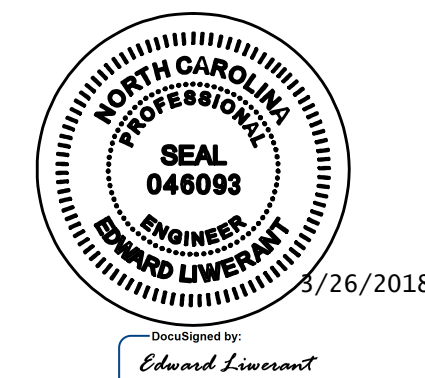

DOCUMENT NOT CONSIDERED  
 FINAL UNLESS ALL  
 SIGNATURES COMPLETED

STATE OF NORTH CAROLINA  
 DEPARTMENT OF TRANSPORTATION  
 RALEIGH

PLUMBING  
 SUMP PIT DRAINAGE  
 PLAN 9

<b>HNTB</b> HNTB NORTH CAROLINA, P.C. NC License No. 50896 343 E. Six Forks Rd., Suite 200, Raleigh, N.C. 27609		REVISIONS			SHEET NO. PL-109
DRAWN BY: A. RASLEY	DATE: 03/14/18	NO.	BY	DATE	TOTAL SHEETS
CHECKED BY: E. LIVERANT	DATE: 03/16/18	1	3		17
		2	4		

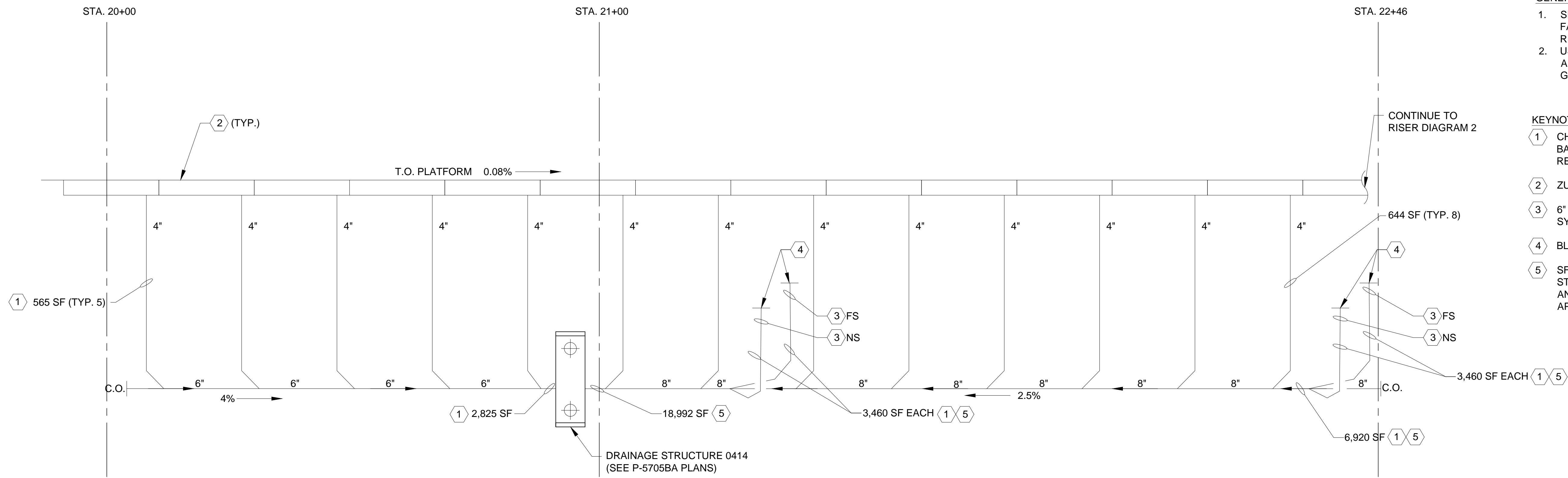

**1** STORMWATER DRAINAGE RISER DIAGRAM 1  
P-401 SCALE: NONE

- GENERAL NOTES:**
- SF SHOWN ON DRAINAGE PIPING REPRESENTS FAIR ALLOCATION OF SURFACE AREA ABOVE RECEIVING RAIN WATER.
  - USE PLUMBING CODE TABLES TO EVALUATE ALLOCATED SF VS. PERMITTED PIPE SIZE AT A GIVEN SLOPE.

- KEYNOTES:**
- CHARLOTTE N.C. RAINFALL RATE IS 3.7 IN/HR BASED ON 1 HOUR DURATION AND 100-YEAR RETURN PERIOD.
  - ZURN TRENCH DRAIN SYSTEM, SEE DWG. P-501
  - 6" D.I.P. CONNECTION TO CANOPY DRAINAGE SYSTEM
  - BLIND FLANGE
  - SF ALLOWANCE INCLUDES SIMULTANEOUS STORMWATER FLOW FROM THE PLATFORM AND CANOPY ABOVE - CONSERVATIVE APPROACH

**TABLE 1106.3**  
SIZE OF HORIZONTAL STORM DRAINAGE PIPING<sup>a</sup>

SIZE OF HORIZONTAL PIPING (inches)	HORIZONTALLY PROJECTED ROOF AREA (square feet)					
	Rainfall rate (inches per hour)					
	1	2	3	4	5	6
<i>1/8</i> unit vertical in 12 units horizontal (1-percent slope)						
3	3,288	1,644	1,096	822	657	548
4	7,520	3,760	2,506	1,800	1,504	1,253
5	13,360	6,680	4,453	3,340	2,672	2,227
6	21,400	10,700	7,133	5,350	4,280	3,566
8	46,000	23,000	15,330	11,500	9,200	7,600
10	82,800	41,400	27,600	20,700	16,580	13,800
12	133,200	66,600	44,400	33,300	26,650	22,200
15	218,000	109,000	72,800	59,500	47,600	39,650
<i>1/4</i> unit vertical in 12 units horizontal (2-percent slope)						
3	4,640	2,320	1,546	1,160	928	773
4	10,600	5,300	3,533	2,650	2,120	1,766
5	18,880	9,440	6,293	4,720	3,776	3,146
6	30,200	15,100	10,066	7,550	6,040	5,033
8	65,200	32,600	21,733	16,300	13,040	10,866
10	116,800	58,400	38,950	29,200	23,350	19,450
12	188,000	94,000	62,600	47,000	37,600	31,350
15	336,000	168,000	112,000	84,000	67,250	56,000
<i>1/2</i> unit vertical in 12 units horizontal (4-percent slope)						
3	6,576	3,288	2,295	1,644	1,310	1,096
4	15,040	7,520	5,010	3,760	3,010	2,500
5	26,720	13,360	8,900	6,680	5,320	4,450
6	42,800	21,400	13,700	10,700	8,580	7,140
8	92,000	46,000	30,650	23,000	18,400	15,320
10	171,600	85,800	55,200	41,400	33,150	27,600
12	266,400	133,200	88,800	66,600	53,200	44,400
15	476,000	238,000	158,800	119,000	95,300	79,250

For SI: 1 inch = 25.4 mm, 1 square foot = 0.0929 m<sup>2</sup>.  
 a. For Tables 1106.3 and 1106.6, when rainfall rates exceed 6 inches per hour, then the figures for roof area shall be adjusted proportionally by multiplying the figure by six and dividing by the maximum rate of rainfall in inches per hour [see Figure 1106.1(a)].

**TABLE 1106.2(1)**  
SIZE OF CIRCULAR VERTICAL CONDUCTORS AND LEADERS

DIAMETER OF LEADER (inches) <sup>a</sup>	HORIZONTALLY PROJECTED ROOF AREA (square feet)											
	Rainfall rate (inches per hour)											
	1	2	3	4	5	6	7	8	9	10	11	12
2	2,880	1,440	960	720	575	480	410	360	320	290	260	240
3	8,800	4,400	2,930	2,200	1,760	1,470	1,260	1,100	980	880	800	730
4	18,400	9,200	6,130	4,600	3,680	3,070	2,630	2,300	2,045	1,840	1,675	1,530
5	34,600	17,300	11,530	8,650	6,920	5,765	4,945	4,325	3,845	3,460	3,145	2,880
6	54,000	27,000	17,995	13,500	10,800	9,000	7,715	6,750	6,000	5,400	4,910	4,500
8	116,000	58,000	38,660	29,000	23,200	19,315	16,570	14,500	12,890	11,600	10,545	9,600

For SI: 1 inch = 25.4 mm, 1 square foot = 0.0929 m<sup>2</sup>.  
 a. Sizes indicated are the diameter of circular piping. This table is applicable to piping of other shapes, provided the cross-sectional shape fully encloses a circle of the diameter indicated in this table. For rectangular leaders, see Table 1106.2(2). Interpolation is permitted for pipe sizes that fall between those listed in this table.

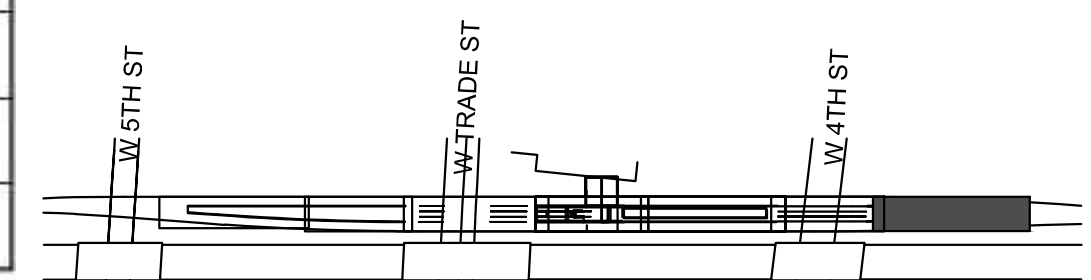

**KEY MAP**  
SCALE: NTS

PROJECT NO. P-5705BB  
 MECKLENBURG COUNTY  
 STATION: 19+68.93 -S1-

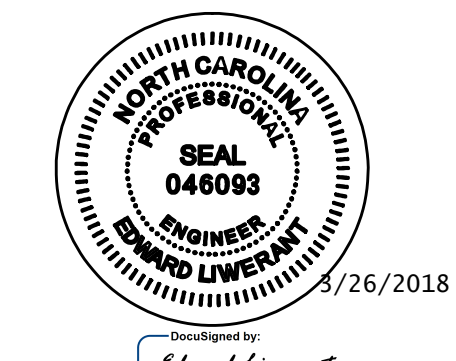

DOCUMENT NOT CONSIDERED FINAL UNLESS ALL SIGNATURES COMPLETED

STATE OF NORTH CAROLINA  
 DEPARTMENT OF TRANSPORTATION  
 RALEIGH  
 PLUMBING  
 STORMWATER DRAINAGE  
 RISER DIAGRAM 1

<b>HNTB</b> HNTB NORTH CAROLINA, P.C. NC License No. 50896 343 E. Six Forks Rd., Suite 200, Raleigh, N.C. 27609		DWG. NO. 12		SHEET NO. PL-401	
DRAWN BY: A. RASLEY	DATE: 03/13/18	NO.	BY	DATE	TOTAL SHEETS
CHECKED BY: E. LIWERANT	DATE: 03/16/18	1	3		17
		2	4		

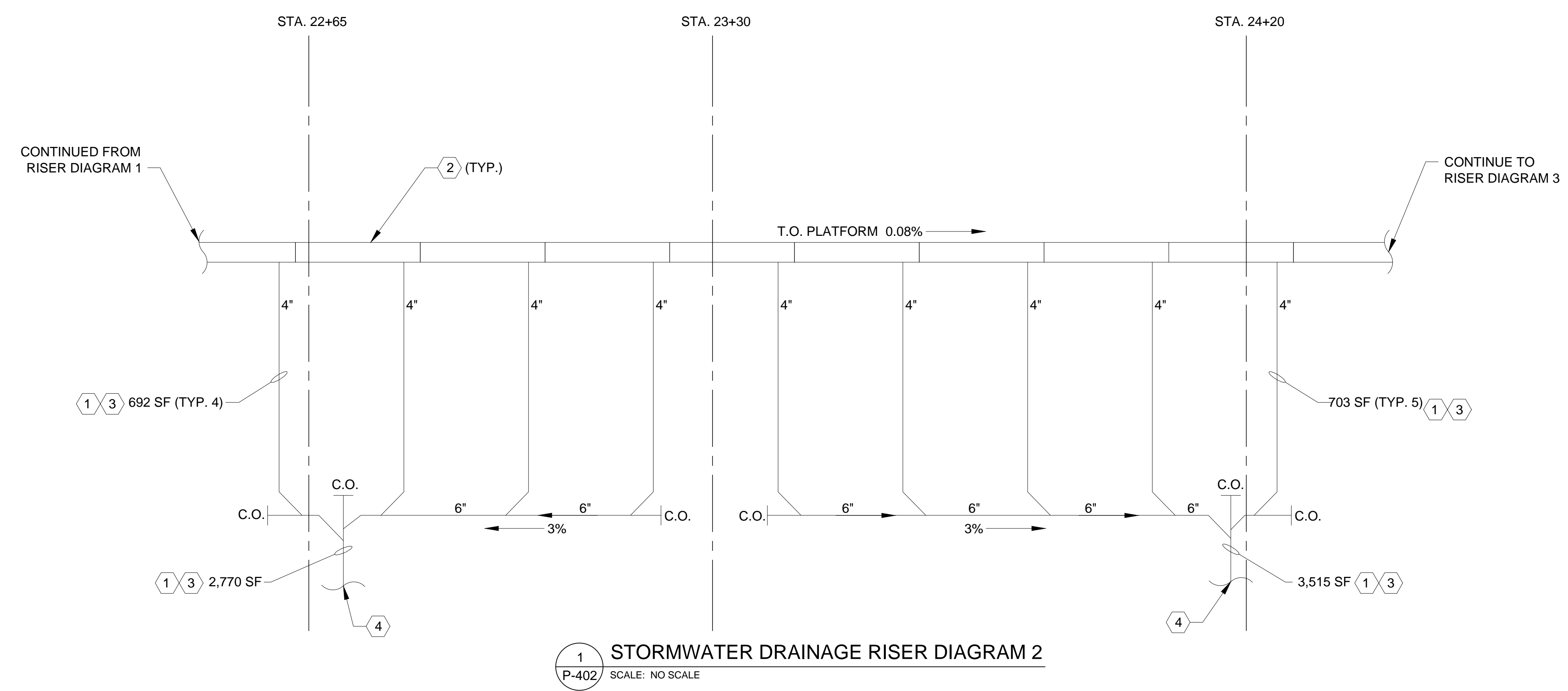

**1** STORMWATER DRAINAGE RISER DIAGRAM 2  
 P-402 SCALE: NO SCALE

**GENERAL NOTES:**

- SF SHOWN ON DRAINAGE PIPING REPRESENTS FAIR ALLOCATION OF SURFACE AREA ABOVE RECEIVING RAIN WATER.
- USE PLUMBING CODE TABLES TO EVALUATE ALLOCATED SF VS. PERMITTED PIPE SIZE AT A GIVEN SLOPE.

**KEYNOTES:**

- CHARLOTTE N.C. RAINFALL RATE IS 3.7 IN/HR BASED ON 1 HOUR DURATION AND 100-YEAR RETURN PERIOD.
- ZURN TRENCH DRAIN SYSTEM, SEE DWG. P-501
- REFER TO DRAWING P-401 TABLES 1106.2 & 1106.3 FOR DRAINAGE PIPE SIZING.
- REFER TO P-5705BA BRIDGE DECK DRAINAGE FOR CONNECTION LOCATION.

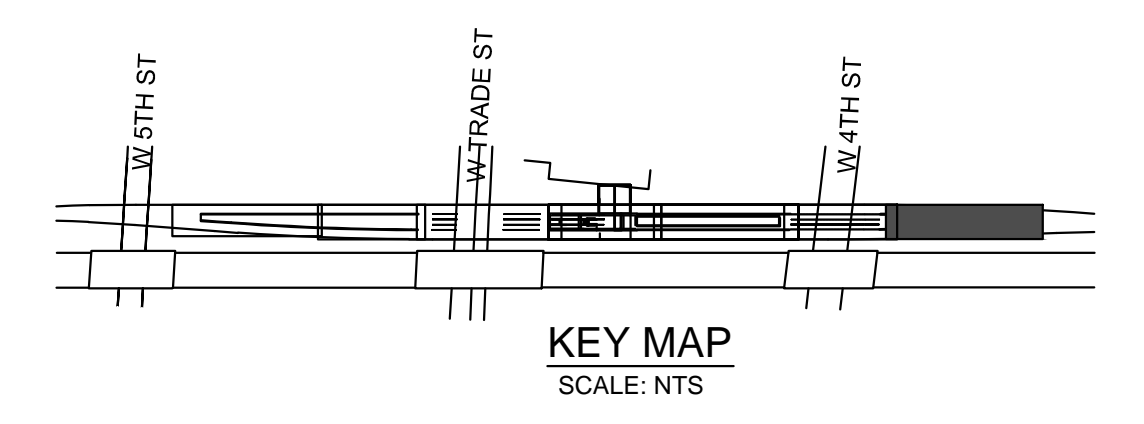

**PROJECT NO.** P-5705BB  
**MECKLENBURG COUNTY**  
**STATION:** 19+68.93 -S1-

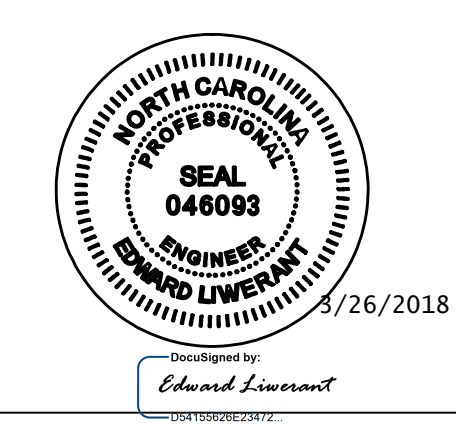

DOCUMENT NOT CONSIDERED FINAL UNLESS ALL SIGNATURES COMPLETED

STATE OF NORTH CAROLINA  
 DEPARTMENT OF TRANSPORTATION  
 RALEIGH  
 PLUMBING  
 STORMWATER DRAINAGE  
 RISER DIAGRAM 2

<b>HNTB</b> HNTB NORTH CAROLINA, P.C. NC License No. 50896 343 E. Six Forks Rd., Suite 200, Raleigh, N.C. 27609		<b>REVISIONS</b>			SHEET NO. PL-402
DRAWN BY: A. RASELEY	DATE: 03/13/18	NO.	BY	DATE	TOTAL SHEETS
CHECKED BY: E. LIWERANT	DATE: 03/16/18	1			17
		2			
		3			
		4			

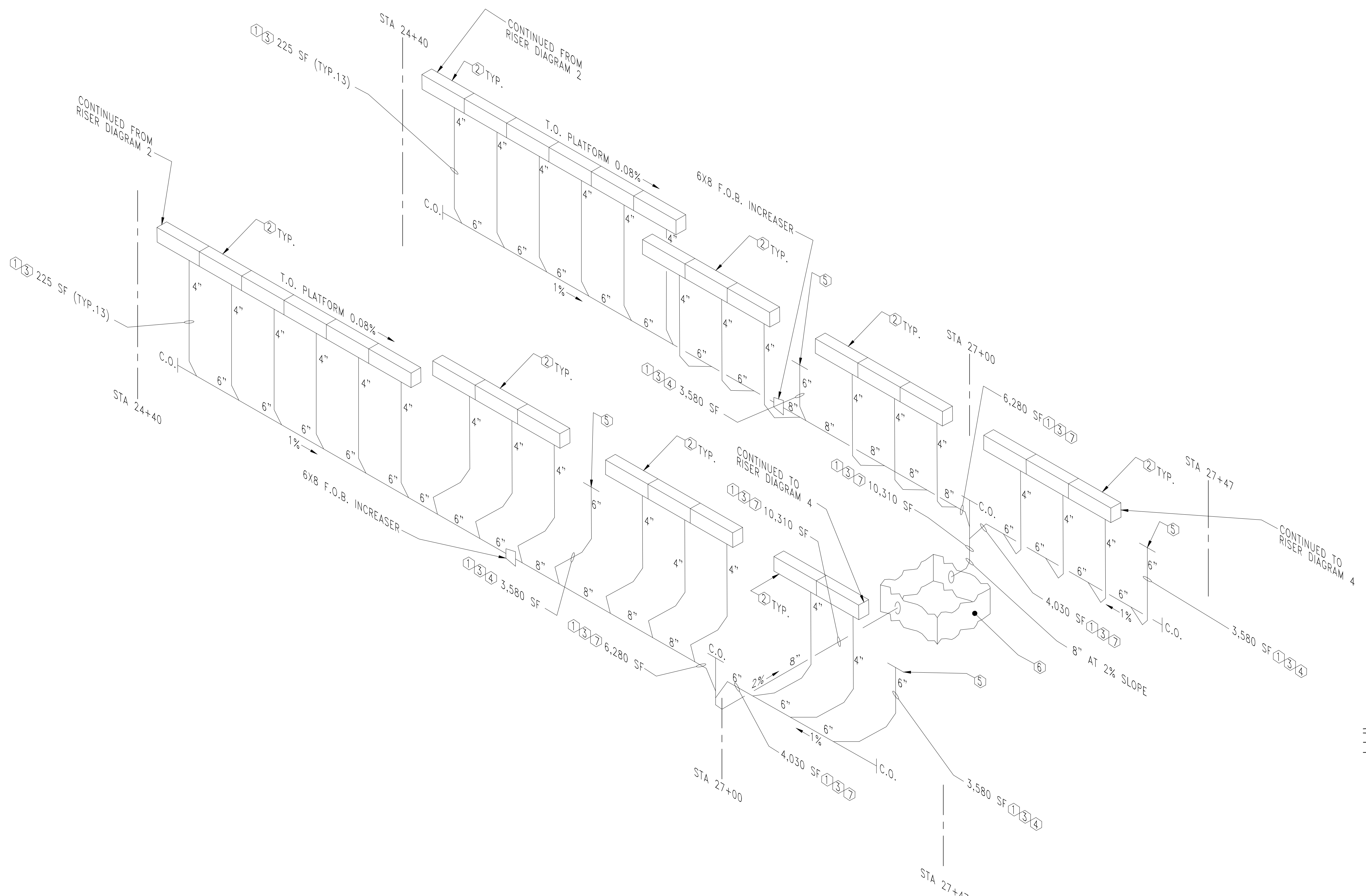

- GENERAL NOTES:**
- SF SHOWN ON DRAINAGE PIPING REPRESENTS FAIR ALLOCATION OF SURFACE AREA ABOVE RECEIVING RAIN WATER.
  - USE PLUMBING CODE TABLES TO EVALUATE ALLOCATED SF VS. PERMITTED PIPE SIZE AT A GIVEN SLOPE.

- KEYNOTES:**
- CHARLOTTE N.C. RAINFALL RATE IS 3.7 IN/HR BASED ON 1 HOUR DURATION AND 100-YEAR RETURN PERIOD.
  - ZURN TRENCH DRAIN SYSTEM, SEE DWG. P-501
  - REFER TO DRAWING P-401 TABLES 1106.2 AND 1106.3 FOR DRAINAGE PIPE SIZING
  - 6" FUTURE CANOPY DRAINAGE
  - BLIND FLANGE
  - DRAINAGE STRUCTURE 0509
  - SF ALLOWANCE INCLUDES SIMULTANEOUS STORMWATER FLOW FROM THE PLATFORM AND CANOPY ABOVE - CONSERVATIVE APPROACH

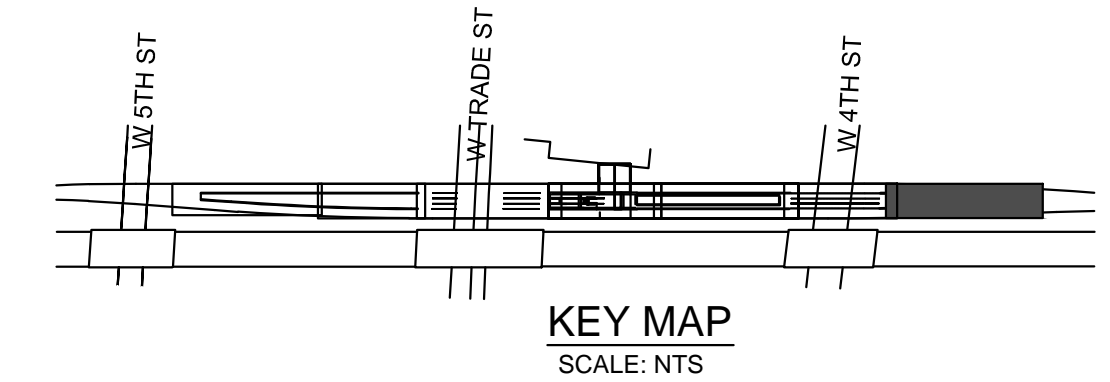

PROJECT NO. P-5705BB  
 MECKLENBURG COUNTY  
 STATION: 19+68.93 -S1-

**1** STORMWATER DRAINAGE RISER DIAGRAM 3  
 P-403 SCALE: NONE



DOCUMENT NOT CONSIDERED FINAL UNLESS ALL SIGNATURES COMPLETED

<b>HNTB</b> HNTB NORTH CAROLINA, P.C. NC License No. 50896 343 E. Six Forks Rd., Suite 200, Raleigh, N.C. 27609		DWG. NO. 14	
DRAWN BY: A. RASELEY	DATE: 03/13/18		
CHECKED BY: E. LIWERANT	DATE: 03/16/18		

REVISIONS				SHEET NO.
NO.	BY	DATE	NO.	PL-403
1			3	TOTAL SHEETS
2			4	17

STATE OF NORTH CAROLINA  
 DEPARTMENT OF TRANSPORTATION  
 RALEIGH  
 PLUMBING  
 STORMWATER DRAINAGE  
 RISER DIAGRAM 3

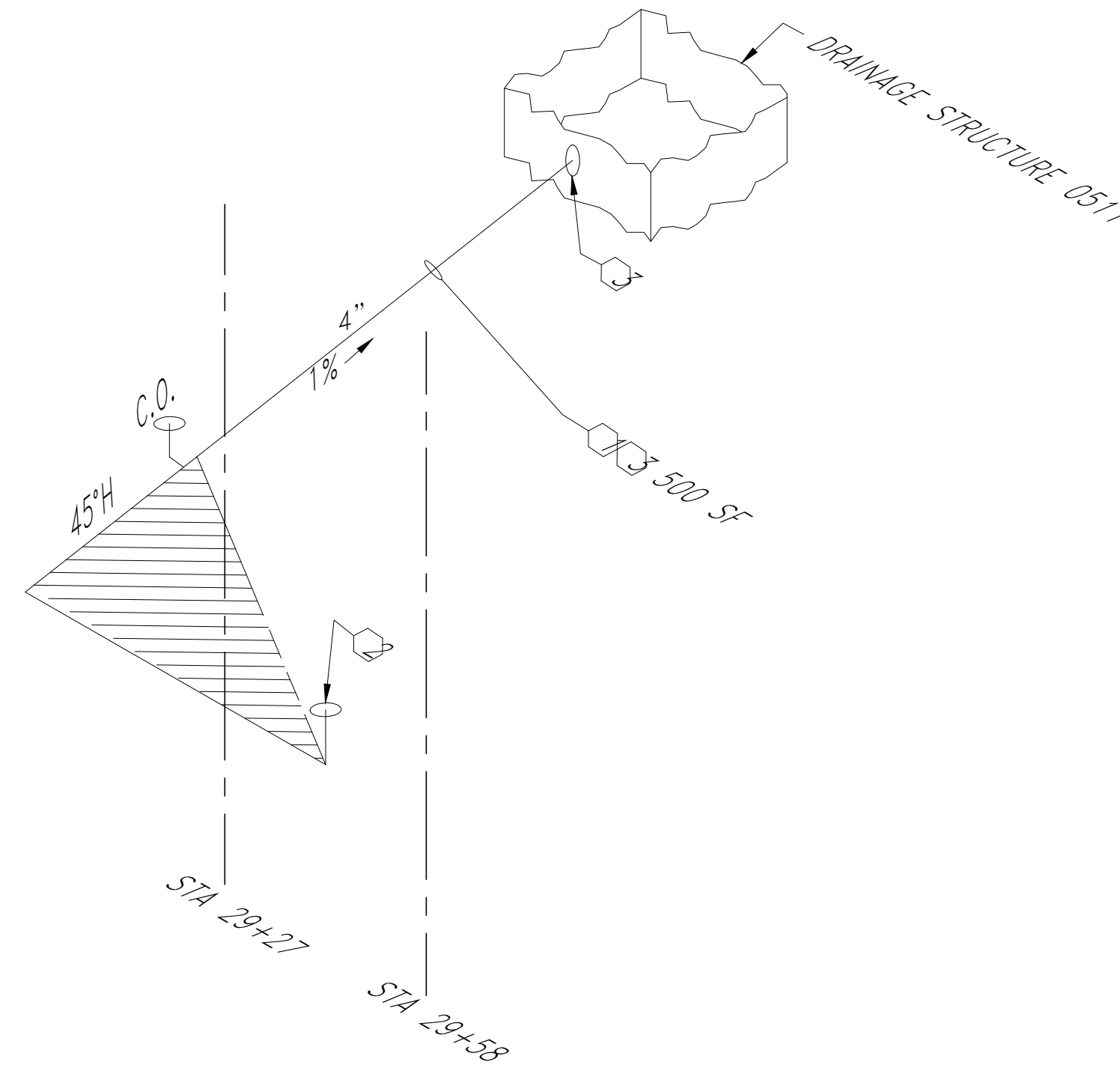
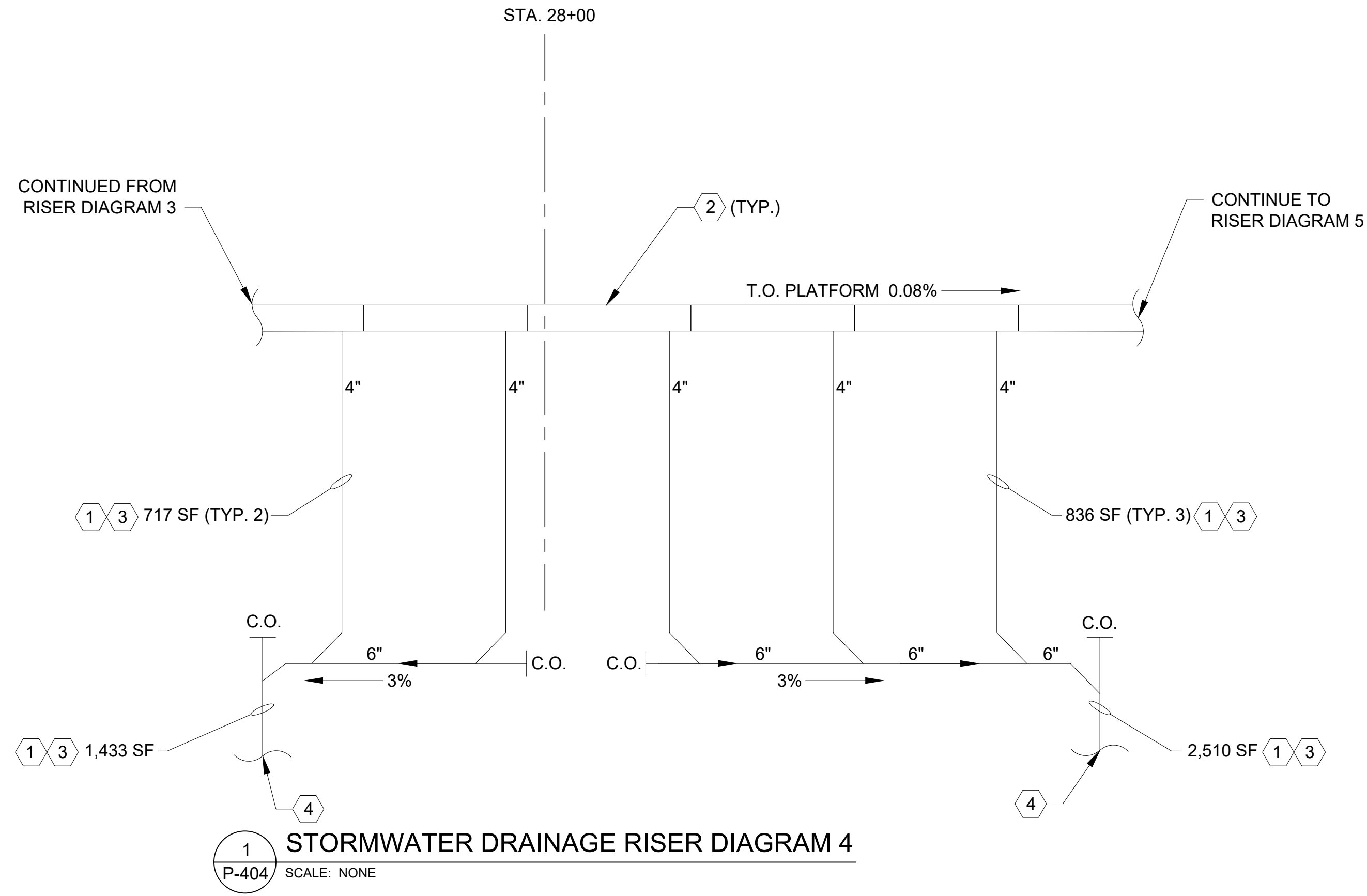

- GENERAL NOTES:**
- SF SHOWN ON DRAINAGE PIPING REPRESENTS FAIR ALLOCATION OF SURFACE AREA ABOVE RECEIVING RAIN WATER.
  - USE PLUMBING CODE TABLES TO EVALUATE ALLOCATED SF VS. PERMITTED PIPE SIZE AT A GIVEN SLOPE.

- KEYNOTES:**
- CHARLOTTE N.C. RAINFALL RATE IS 3.7 IN/HR BASED ON 1 HOUR DURATION AND 100-YEAR RETURN PERIOD.
  - ZURN TRENCH DRAIN SYSTEM, SEE DWG. P-501
  - REFER TO DRAWING P-401 TABLES 1106.2 AND 1106.3 FOR DRAINAGE PIPE SIZING
  - REFER TO P-5705BA BRIDGE DECK DRAINAGE FOR CONNECTION LOCATION
  - BLIND FLANGE
  - DRAINAGE STRUCTURE 0510, SEE P-5705BA FOR DETAILS

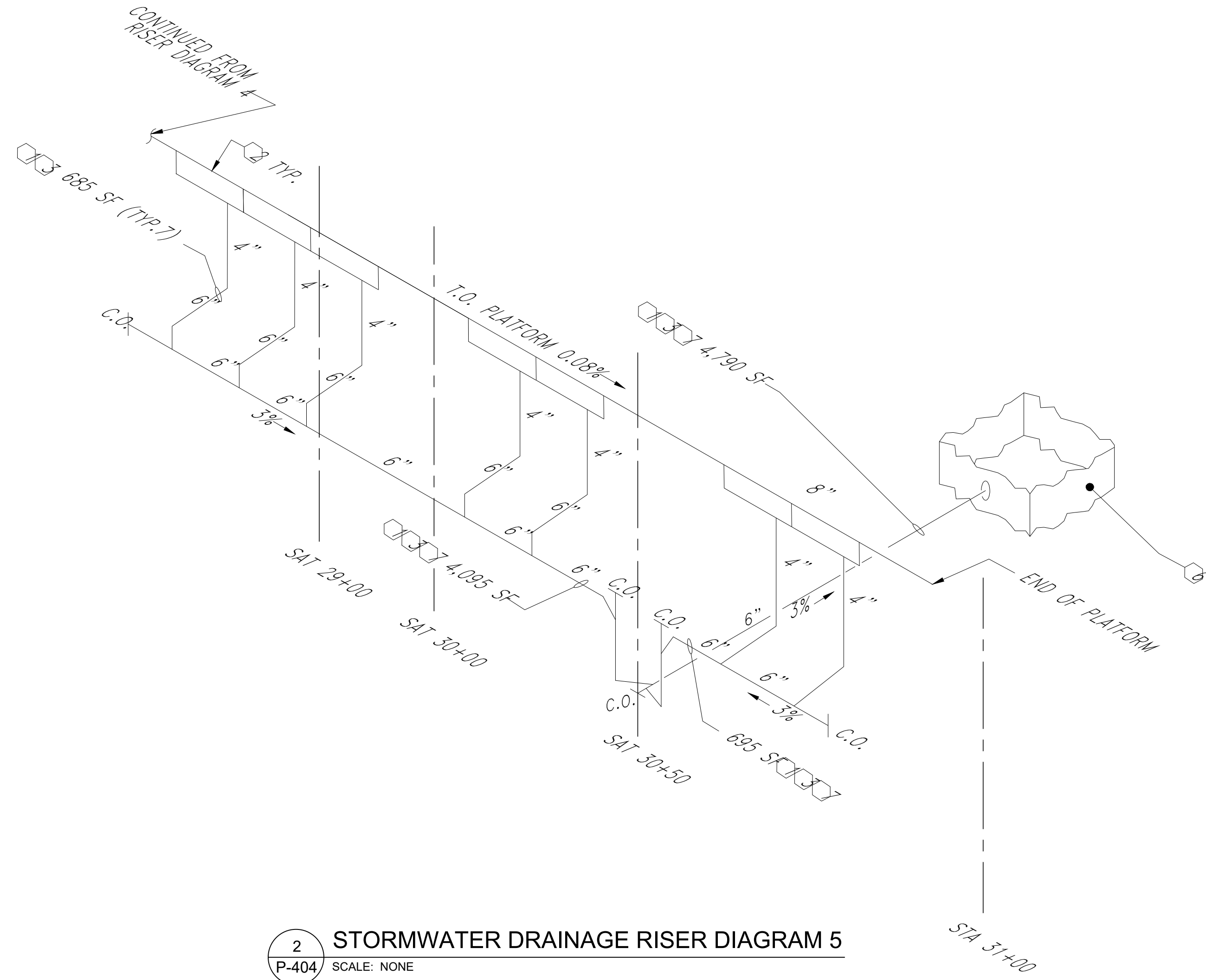

NOTE: SEE DRAWING P-108 FOR LOCATION

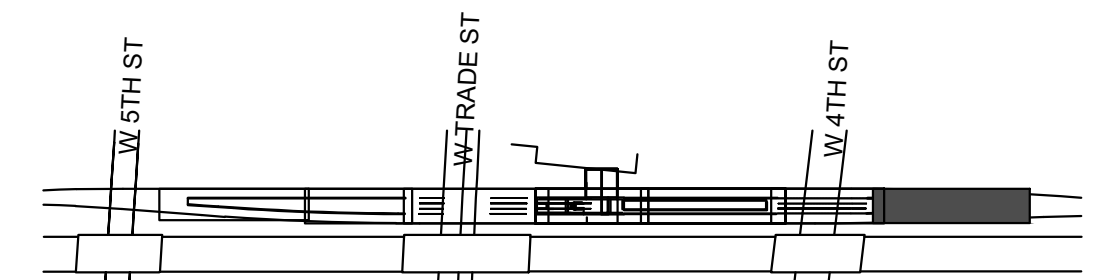

PROJECT NO. P-5705BB  
MECKLENBURG COUNTY  
STATION: 19+68.93 -S1-

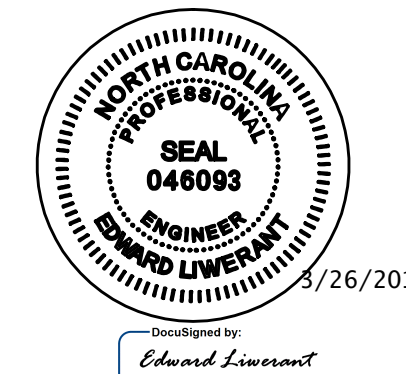

DOCUMENT NOT CONSIDERED FINAL UNLESS ALL SIGNATURES COMPLETED

**HNTB** HNTB NORTH CAROLINA, P.C.  
NC License No. 50896  
343 E. Six Forks Rd., Suite 200, Raleigh, N.C. 27609

DRAWN BY: A. RASELEY DATE: 03/13/18  
CHECKED BY: E. LIWERANT DATE: 03/16/18 DWG. NO. 15

STATE OF NORTH CAROLINA  
DEPARTMENT OF TRANSPORTATION  
RALEIGH  
PLUMBING  
STORMWATER DRAINAGE  
RISER DIAGRAMS 4, 5,  
AND 6

REVISIONS						SHEET NO. PL-404
NO.	BY	DATE	NO.	BY	DATE	
1			3			TOTAL SHEETS 17
2			4			



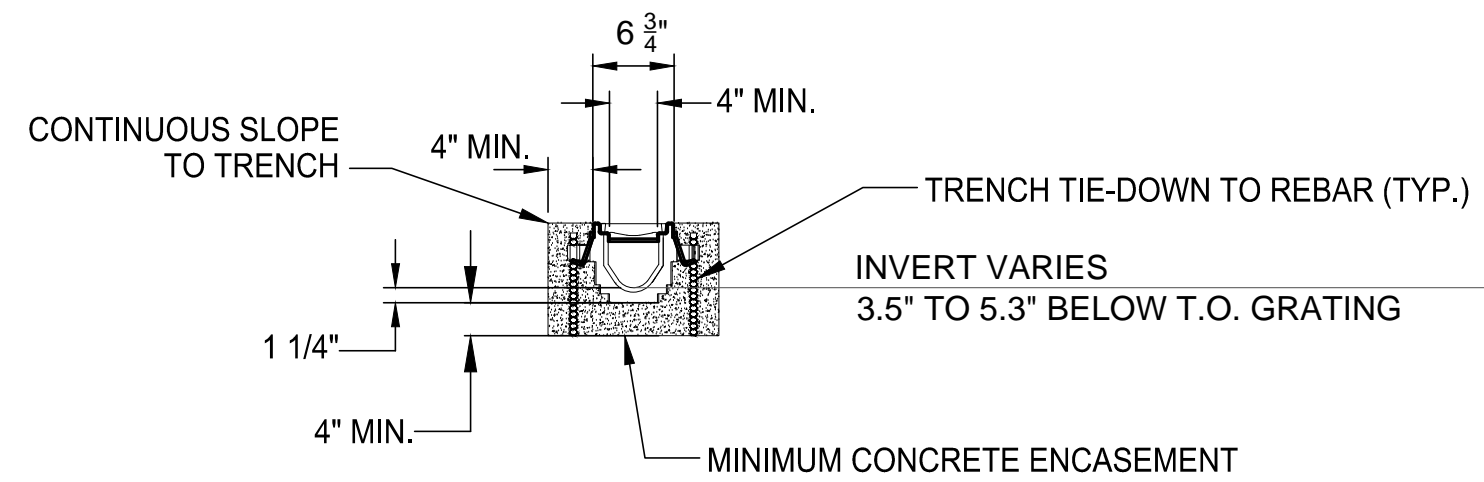

- NOTES:**
- TRENCH DRAIN SYSTEM IS BASED ON ZURN Z886 TRENCH DRAIN SYSTEM AS BASIS OF DESIGN, OR APPROVED EQUAL.
  - TRENCH DRAIN SYSTEM SHALL BE INSTALLED IN ACCORDANCE WITH MANUFACTURER'S PRINTED INSTRUCTIONS.
  - PROVIDE DOMED STRAINER ABOVE BOTTOM OUTLET (NOT SHOWN FOR CLARITY).
  - TRENCH SECTIONS ARE 80" LONG NOMINAL IN LENGTH, CAN BE CUT IN THE FIELD IN 20" INCREMENTS TO MATCH COVER GRATING.
  - PROVIDE ALL REQUIRED OPTIONS AND HARDWARE FOR A COMPLETE DRAINAGE SYSTEM.

**1 TRENCH DRAIN CROSS-SECTION**  
P-501 SCALE: NONE

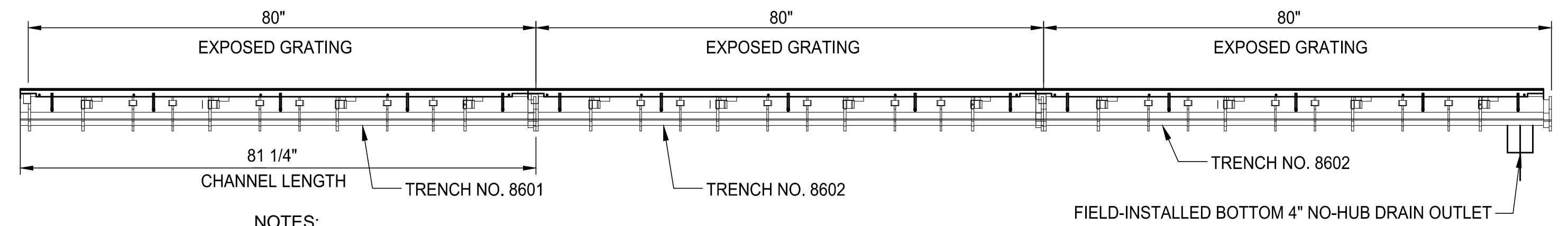

- NOTES:**
- DRAIN OUTLET IS NEEDED EVERY 3 TRENCH SECTIONS, NOT TO EXCEED 20'-0" SPACING.
  - TRENCH DRAINS CAN BE INSTALLED IN A CONTINUOUS MANNER, HOWEVER THE DRAINAGE HUB IS REQUIRED PER NOTE 1 ABOVE.
  - TREAT 3 SECTION DRAINAGE DRAIN AS 1 DRAINAGE SYSTEM. PROVIDE WATERTIGHT SEPARATIONS BETWEEN EVERY 3 SECTIONS.

**2 TRENCH DRAIN LONGITUDINAL-SECTION**  
P-501 SCALE: NONE

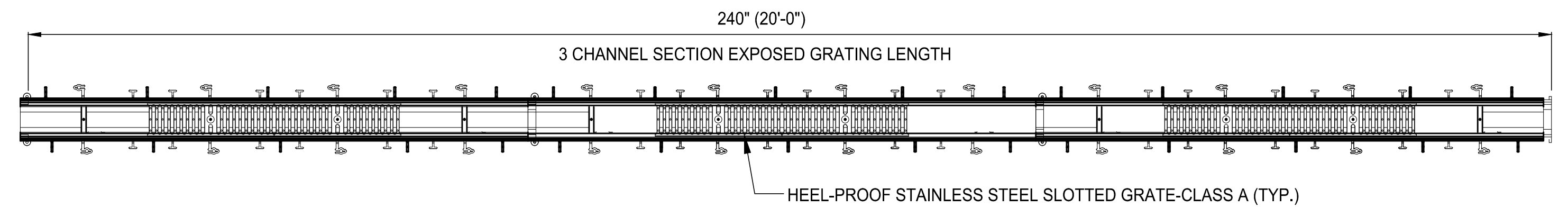

**3 TRENCH DRAIN PLAN VIEW**  
P-501 SCALE: NONE

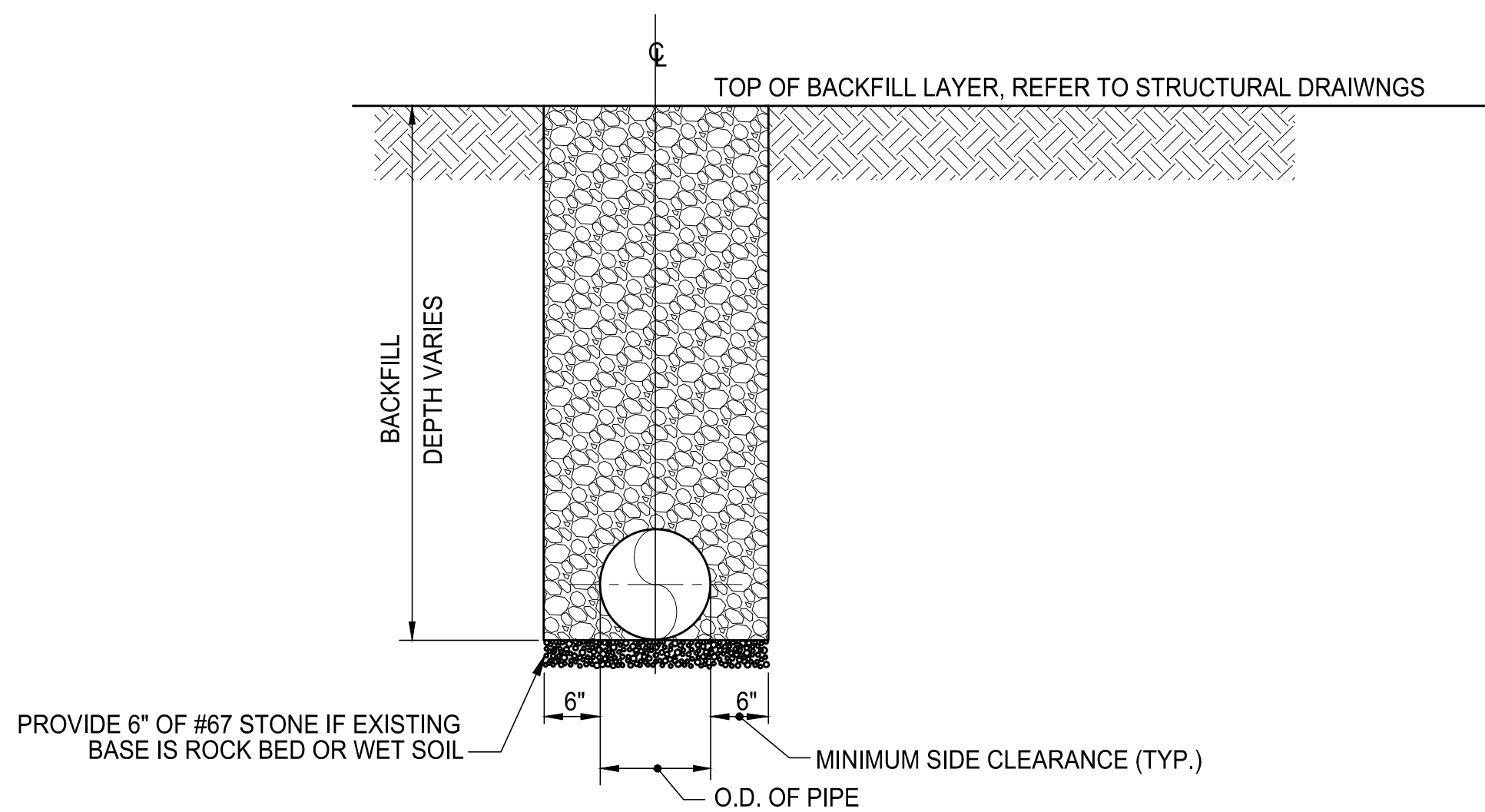

- NOTES:**
- DO NOT USE ROCKS OR STONES LARGER THAN 1" FOR BACKFILL.
  - ALL BACKFILL MATERIAL SHALL BE SUITABLE NATIVE OR IMPORTED MATERIAL.
  - BACKFILL SHALL BE TAMPED IN 6" LIFTS.
  - ACHIEVE 95% COMPACTION IN BACKFILL AND BEDDING.

**4 TYPICAL D.I.P. TRENCH DETAIL**  
P-501 SCALE: NONE

PROJECT NO. P-5705BB  
MECKLENBURG COUNTY  
 STATION: 19+68.93 -S1-

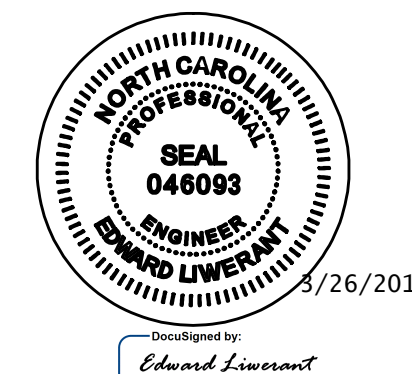

DOCUMENT NOT CONSIDERED  
 FINAL UNLESS ALL  
 SIGNATURES COMPLETED

STATE OF NORTH CAROLINA  
 DEPARTMENT OF TRANSPORTATION  
 RALEIGH  
 PLUMBING  
 STORMWATER DRAINAGE  
 DETAILS

<b>HNTB</b> HNTB NORTH CAROLINA, P.C. NC License No. 50896 343 E. Six Forks Rd., Suite 200, Raleigh, N.C. 27609		SHEET NO. PL-501			
DRAWN BY: A. RASELEY DATE: 03/14/18 CHECKED BY: E. LIWERANT DATE: 03/16/18		DWG. NO. 16			
<b>REVISIONS</b>					
NO.	BY	DATE	NO.	BY	DATE
1			3		
2			4		
			TOTAL SHEETS	17	

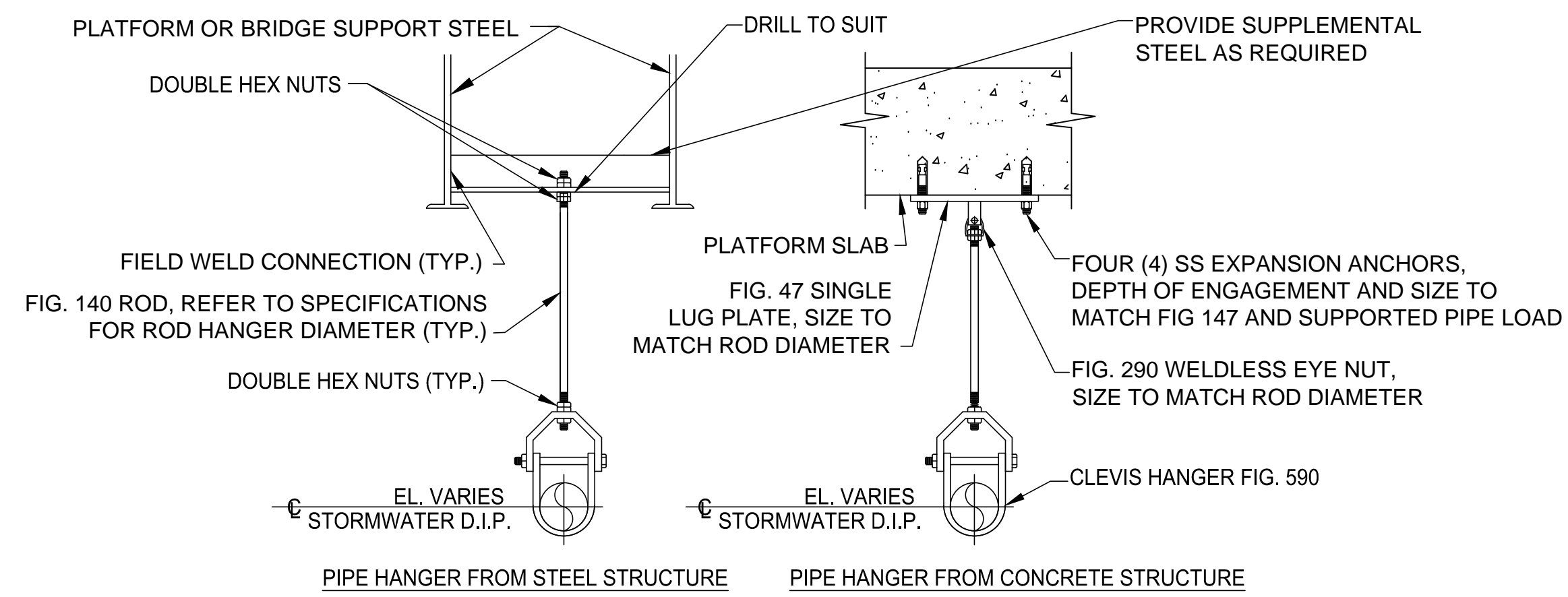

**NOTES:**

1. HANGER COMPONENTS FIGURE NUMBERS ARE BY ANVIL INTERNATIONAL, OR APPROVED EQUAL. OTHER COMPARABLE HARDWARE COMPONENTS MAYBE USED UPON APPROVAL.
2. ALL HARDWARE SHALL BE HOT-DIP GALVANIZED.
3. SUPPLEMENTAL STEEL SHALL BE HOT-DIP GALVANIZED.

**1 TYPICAL D.I.P. HANGER DETAIL**  
P-502 SCALE: NONE

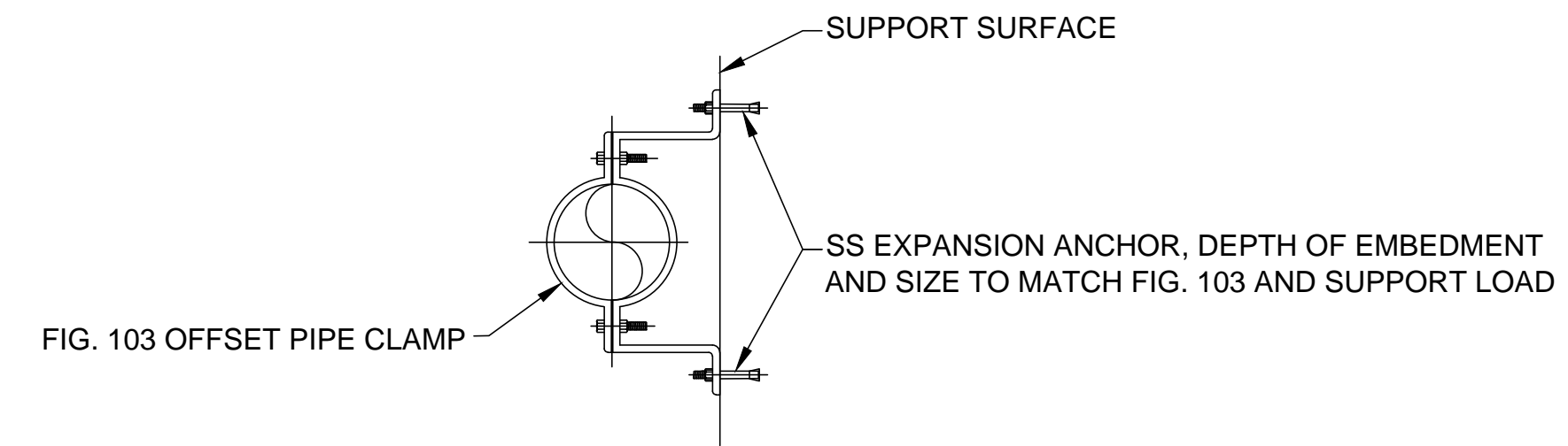

**NOTES:**

1. HANGER COMPONENTS FIGURE NUMBERS ARE BY ANVIL INTERNATIONAL, OR APPROVED EQUAL. OTHER COMPARABLE HARDWARE COMPONENTS MAYBE USED UPON APPROVAL.
2. THIS CLAMP IS SUITABLE FOR D.I.P. UP TO 8" SIZE.
3. USE THIS CLAMP FOR VERTICAL D.I.P. SUPPORTS, AND HORIZONTALS SUPPORTS WHEN IN CLOSE PROXIMITY TO THE SUPPORTING SURFACES.
4. ALL HARDWARE SHALL BE HOT-DIP GALVANIZED.
5. SUPPLEMENTAL STEEL SHALL BE HOT-DIP GALVANIZED.

**2 TYPICAL OFFSET D.I.P. HANGER OR SUPPORT DETAIL**  
P-502 SCALE: NONE

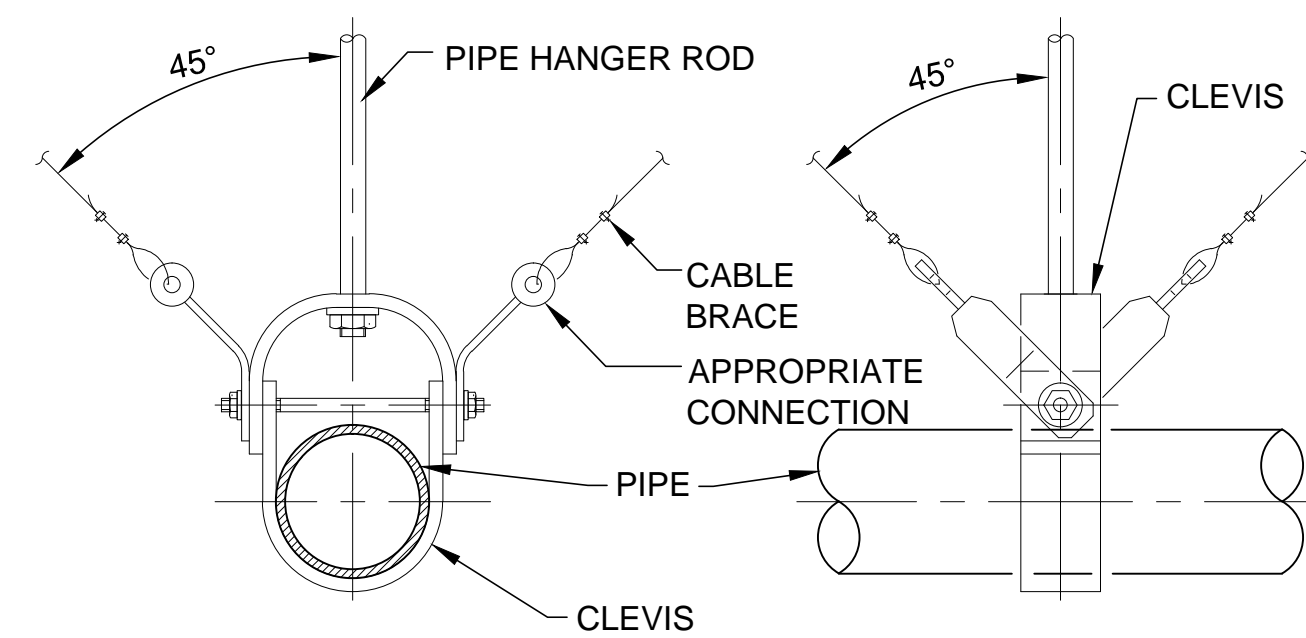

**3 TYPICAL SEISMIC CABLE PIPE BRACE DETAIL**  
P-502 SCALE: NONE

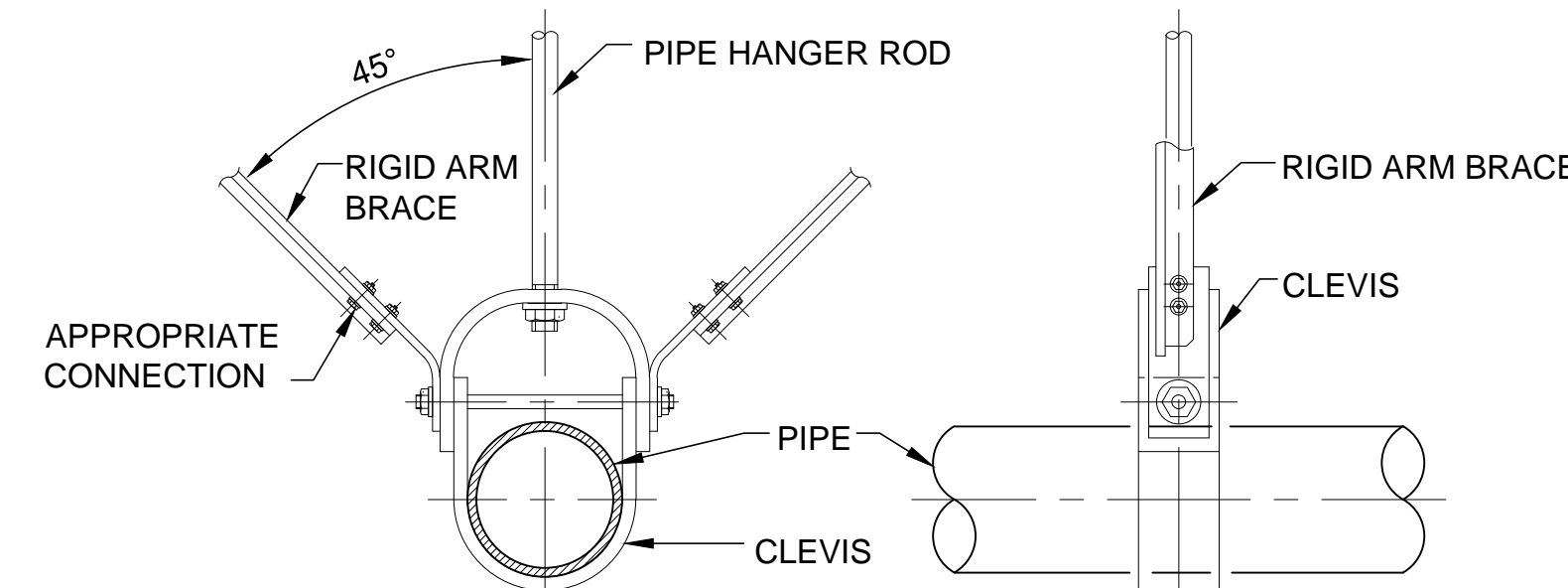

**4 TYPICAL SEISMIC RIGID ARM PIPE BRACE DETAIL**  
P-502 SCALE: NONE

PROJECT NO. P-5705BB  
MECKLENBURG COUNTY  
STATION: 19+68.93 -S1-

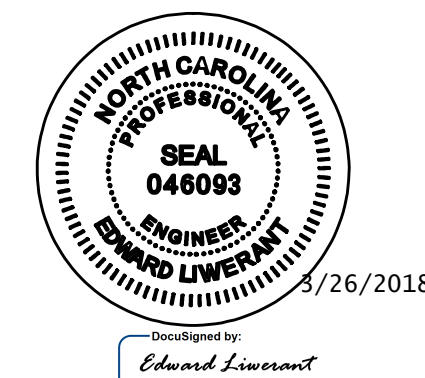

DOCUMENT NOT CONSIDERED FINAL UNLESS ALL SIGNATURES COMPLETED

STATE OF NORTH CAROLINA  
DEPARTMENT OF TRANSPORTATION  
RALEIGH  
PLUMBING  
STORMWATER PIPING  
DETAILS

<b>HNTB</b> HNTB NORTH CAROLINA, P.C. NC License No. 50896 343 E. Six Forks Rd., Suite 200, Raleigh, N.C. 27609		SHEET NO. PL-502			
DRAWN BY: A. RASELEY DATE: 03/13/18 CHECKED BY: E. LIWERANT DATE: 03/16/18		DWG. NO. 17			
<b>REVISIONS</b>					
NO.	BY	DATE	NO.	BY	DATE
1			3		
2			4		
TOTAL SHEETS				17	