

**This electronic collection of documents is provided
for the convenience of the user
and is Not a Certified Document –**

**The documents contained herein were originally issued
and sealed by the individuals whose names and license
numbers appear on each page, on the dates appearing
with their signature on that page.**

**This file or an individual page
shall not be considered a certified document.**

TIP PROJECT: P-5705BB

CONTRACT: C204058

REV #1: REVISE LETTING DATE

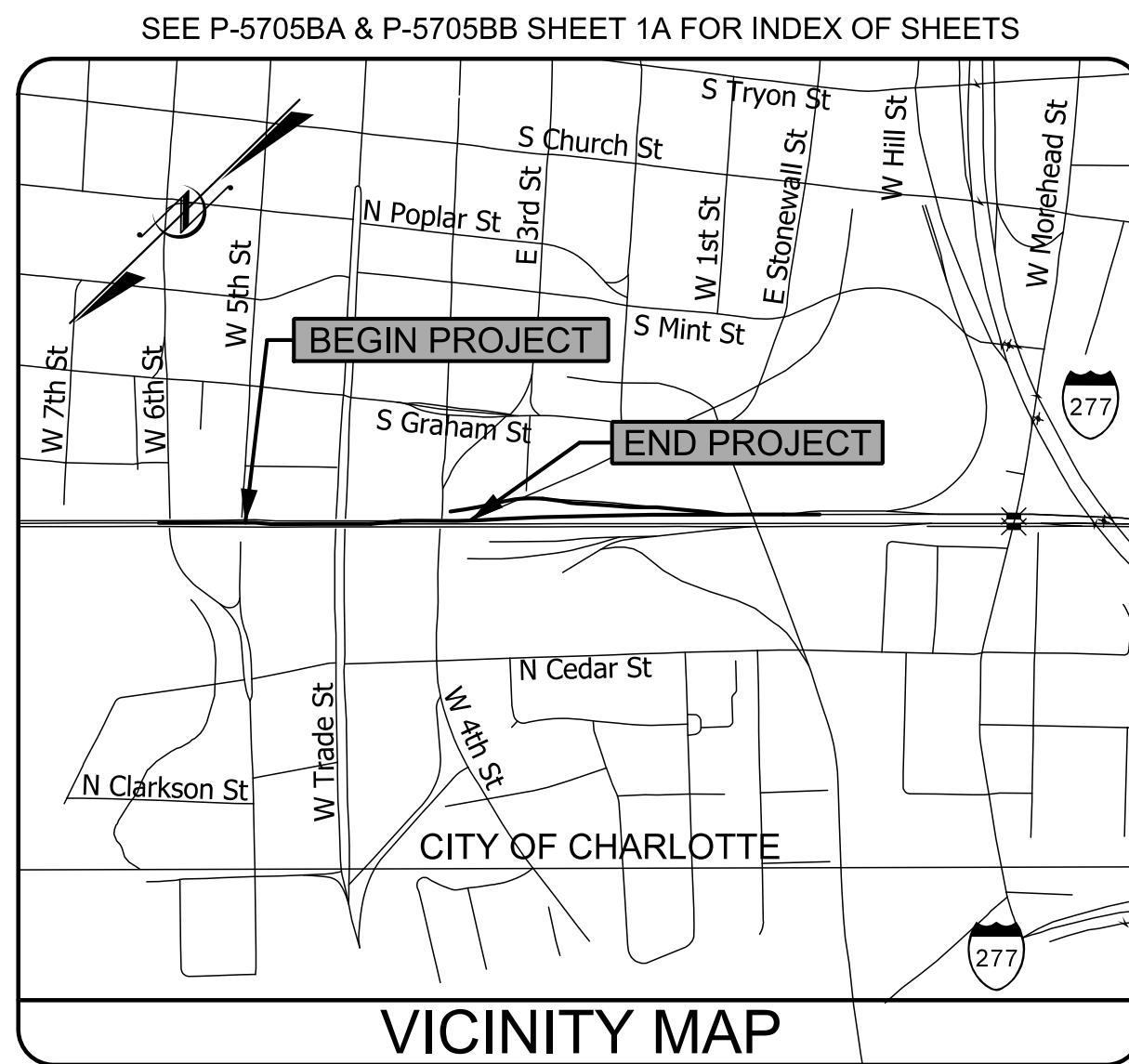

STATE OF NORTH CAROLINA
RAIL DIVISION

MECKLENBURG COUNTY

LOCATION: CHARLOTTE GATEWAY STATION - PLATFORM AND CANOPY
TYPE OF WORK: STRUCTURES AND ARCHITECTURE

STATE	STATE PROJECT REFERENCE NO.	SHEET NO.	TOTAL SHEETS
N.C.	P-5705BB	1	
STATE PROJ. NO.	F.A. PROJ. NO.	DESCRIPTION	
44475FHWA.3.1	STBGDA-1001(079)	CONST.	

CHARLOTTE PROJ. NO.: TK1715009
STATE ID NO.: 17-17955-01A
PART 2 OF 2

← TO KANNAPOLIS

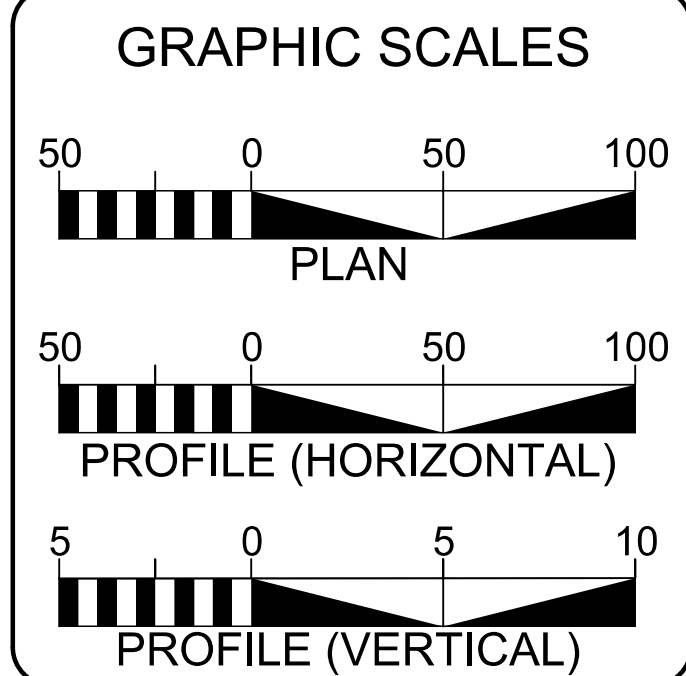
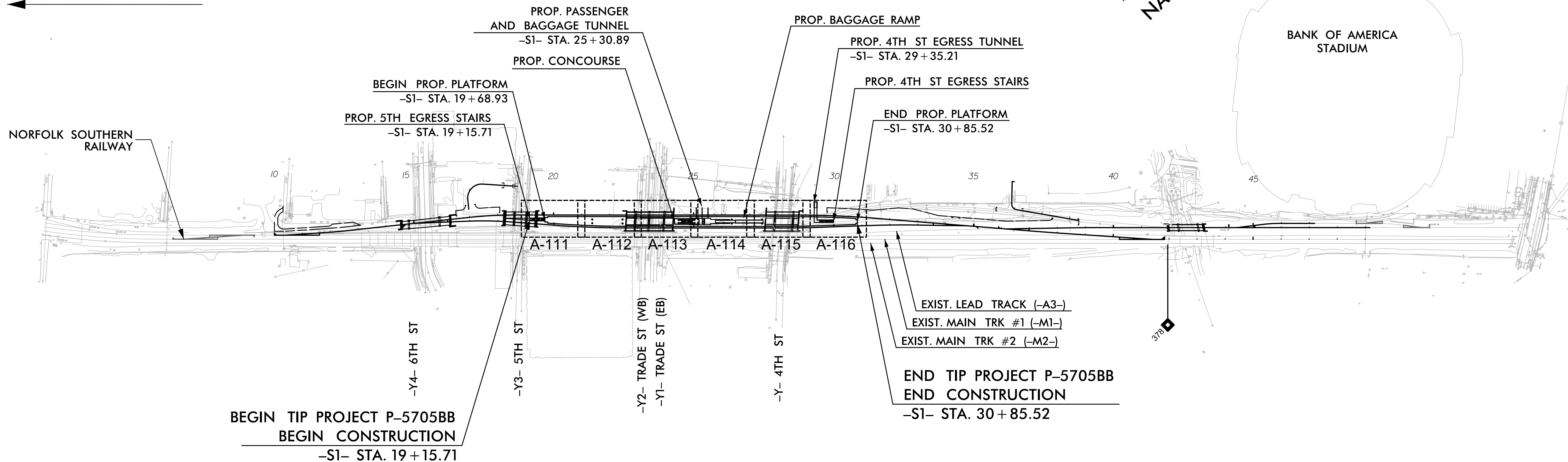

PROJECT LENGTH	
LENGTH OF STRUCTURES TIP PROJECT	0.222 MILES
TOTAL LENGTH OF RAIL TIP PROJECT	0.222 MILES
LENGTH MEASURED ALONG -S1-	
NCDOT CONTACT:	MATTHEW SIMMONS, P.E. NCDOT PROJECT MANAGER

HNTB HNTB NORTH CAROLINA, P.C.
343 E. Six Forks Road, Suite 200
Raleigh, North Carolina 27609
NC License No: C-1554

2018 STANDARD SPECIFICATIONS

RIGHT OF WAY DATE:
N/A

LETTING DATE:
MAY 29, 2018

COREY VERNIER, P.E.
RAIL PROJECT ENGINEER

BLAIR WAGENBLAST, R.A.
PROJECT ARCHITECT

CHRISTOPHER PARK, P.E.
STRUCTURE PROJECT ENGINEER

DAVID HAWKINS, P.E.
STRUCTURE PROJECT ENGINEER

MATTHEW SIMMONS, P.E.
NCDOT PROJECT MANAGER

CORPORATE REGISTRATION

ARCHITECT

HNTB CORPORATION
50896
NORTH CAROLINA
CHARLOTTE, N.C.

BLAIR WAGENBLAST
REGISTERED ARCHITECT
13869
NORTH CAROLINA
CHARLOTTE, N.C.

14/2018 6:55:13 AM

DocuSigned by:
Blair Wagenblast
SIGNATURE: R.A.

STATE OF NORTH CAROLINA
DEPARTMENT OF TRANSPORTATION

NC DEPARTMENT OF TRANSPORTATION
RAIL DIVISION
DESIGN AND CONSTRUCTION

GENERAL NOTES

1. ALL WORK SHALL CONFORM TO:
 - A. NORTH CAROLINA STATE BUILDING CODE, 2012
 - B. NATIONAL FIRE PREVENTION ASSOCIATION (NFPA) 130-STANDARD FOR FIXED GUIDEWAY TRANSIT AND PASSENGER RAIL SYSTEM.
 - C. AMTRAK STATION PLANNING AND PROGRAM GUIDELINES
 - D. DOT ADA STANDARDS FOR TRANSPORTATION FACILITIES (DOTAS) 2006
 - E. ADA STANDARDS FOR ACCESSIBLE DESIGN 2010
 - F. ANSI A117.1, 2009
 - G. RULES AND REGULATIONS OF PUBLIC UTILITIES
 - H. RULES AND REGULATIONS OF THE CITY OF CHARLOTTE, NORTH CAROLINA
2. CONTRACTOR SHALL APPLY FOR, SECURE, AND PAY FOR ALL PERMITS AND/OR CERTIFICATES OF INSPECTION REQUIRED IN THE PERFORMANCE OF THE WORK BY ALL AUTHORITIES HAVING JURISDICTION.
3. ALL WORK SHALL BE GUARANTEED FOR TWELVE MONTHS AS DESCRIBED IN THE TWELVE MONTH GUARANTEE PORTION OF THE PROJECT SPECIAL PROVISIONS.
4. ALL WORK SHALL BE PERFORMED IN STRICT ACCORDANCE WITH ALL LOCAL, STATE, AND FEDERAL BUILDING CODES, RULES AND REGULATIONS.
5. ALL DRAWINGS ARE TO BE USED IN CONJUNCTION WITH THE SPECIFICATIONS IN DETERMINING THE FULL PROJECT SCOPE.
6. INDICATED SCALE APPLIES TO FULL SIZE DRAWING, (22"X34"). DO NOT SCALE DRAWINGS, WRITTEN DIMENSIONS GOVERN.
7. SEE STRUCTURAL DRAWINGS FOR WALL DIMENSIONS NOT SHOWN.
8. CONTRACTOR IS TO PROTECT ALL AREAS IN SUCH A MANNER AS TO ELIMINATE HAZARDS TO PERSONS AND PROPERTY; TO MINIMIZE INTERFERENCE WITH ADJACENT AREAS, UTILITIES, AND STRUCTURES.
9. CONTRACTOR SHALL MAINTAIN A SAFE AND SECURE WORK AREA AT ALL TIMES.
10. ALL DIMENSIONS ARE TO FACE OF FINISHES OR FRAMING MATERIAL, UNLESS OTHERWISE NOTED.
11. ALL PENETRATIONS THROUGH RATED WALLS, CEILINGS OR FLOORS SHALL BE PROTECTED AND/OR SEALED WITH MATERIAL OF THE SAME FIRE RATING, USING A UL APPROVED DETAIL.
12. SLOPE GRADING & PAVING AWAY FROM STATION ENTRANCE AND OTHER OPENINGS AND APPURTENANCES.
13. PROVIDE ISOLATION BETWEEN DISSIMILAR METALS (TYPICAL).
14. PROVIDE TEMPORARY RAILINGS AROUND ALL FLOOR OPENINGS IN COMPLIANCE WITH OSHA REGULATIONS.

PHASING

1. THE INTENT OF THIS DESIGN IS TO PROVIDE THE INFRASTRUCTURE FOR A FUTURE CONNECTED STATION. THE PROJECT, AS BUILT, IS NOT HABITABLE OR FUNCTIONAL AS A BOARDING PLATFORM.
2. SUBSEQUENT PHASES WILL INCLUDE THE CANOPY, PLATFORM HEADHOUSES, SIGNAGE, MECHANICAL, ELECTRICAL, PLUMBING, AND VERTICAL CIRCULATION.
3. ALL OPENINGS IN THIS WORK, INTENDED TO ACCOMMODATE FUTURE WORK, SHALL BE FULLY PROTECTED IN STRICT COMPLIANCE WITH ALL OSHA REGULATIONS

DRAWING INDEX

A-001	ARCHITECTURAL GENERAL NOTES AND INDEX	
A-002	ABBREVIATIONS, SYMBOLS AND LEGENDS	
A-005	EGRESS PLANS	
A-101	SITE PLAN AND TOTAL BILL OF MATERIAL	
A-110	OVERALL PLATFORM PLAN	
A-111	ENLARGED PLATFORM PLAN	
A-112	ENLARGED PLATFORM PLAN	
A-113	ENLARGED PLATFORM PLAN	
A-114	ENLARGED PLATFORM PLAN	
A-115	ENLARGED PLATFORM PLAN	
A-116	ENLARGED PLATFORM PLAN	
A-120	OVERALL CONCOURSE PLAN	
A-121	ENLARGED CONCOURSE PLAN	
A-122	ENLARGED CONCOURSE PLAN	
A-123	ENLARGED CONCOURSE PLAN	
A-124	ENLARGED CONCOURSE PLAN	
A-201	NORTH AND SOUTH ELEVATIONS	
A-202	EAST ELEVATION	
A-203	WEST ELEVATION	
A-301	LONGITUDINAL SECTION	
A-302	TRANSVERSE SECTIONS	
A-303	TRANSVERSE SECTIONS	
A-401	STAIR #1 AT 5TH STREET	ENLARGED PLANS
A-402	STAIR #1 AT 5TH STREET	SECTIONS
A-403	STAIR #2 AT CONCOURSE	ENLARGED PLANS
A-404	STAIR #2 AT CONCOURSE	SECTIONS
A-405	STAIR #3 AT 4TH STREET	ENLARGED PLANS
A-406	STAIR #3 AT 4TH STREET	SECTIONS
A-601	RAILING DETAILS	
A-602	RAILING DETAILS	
A-603	STAIR DETAILS	
A-604	5TH STREET ENCLOSURE	
A-605	PLATFORM AND FOUNDATION DETAILS	
A-607	GATE DETAILS	
A-608	GATE DETAILS	

VICINITY MAP

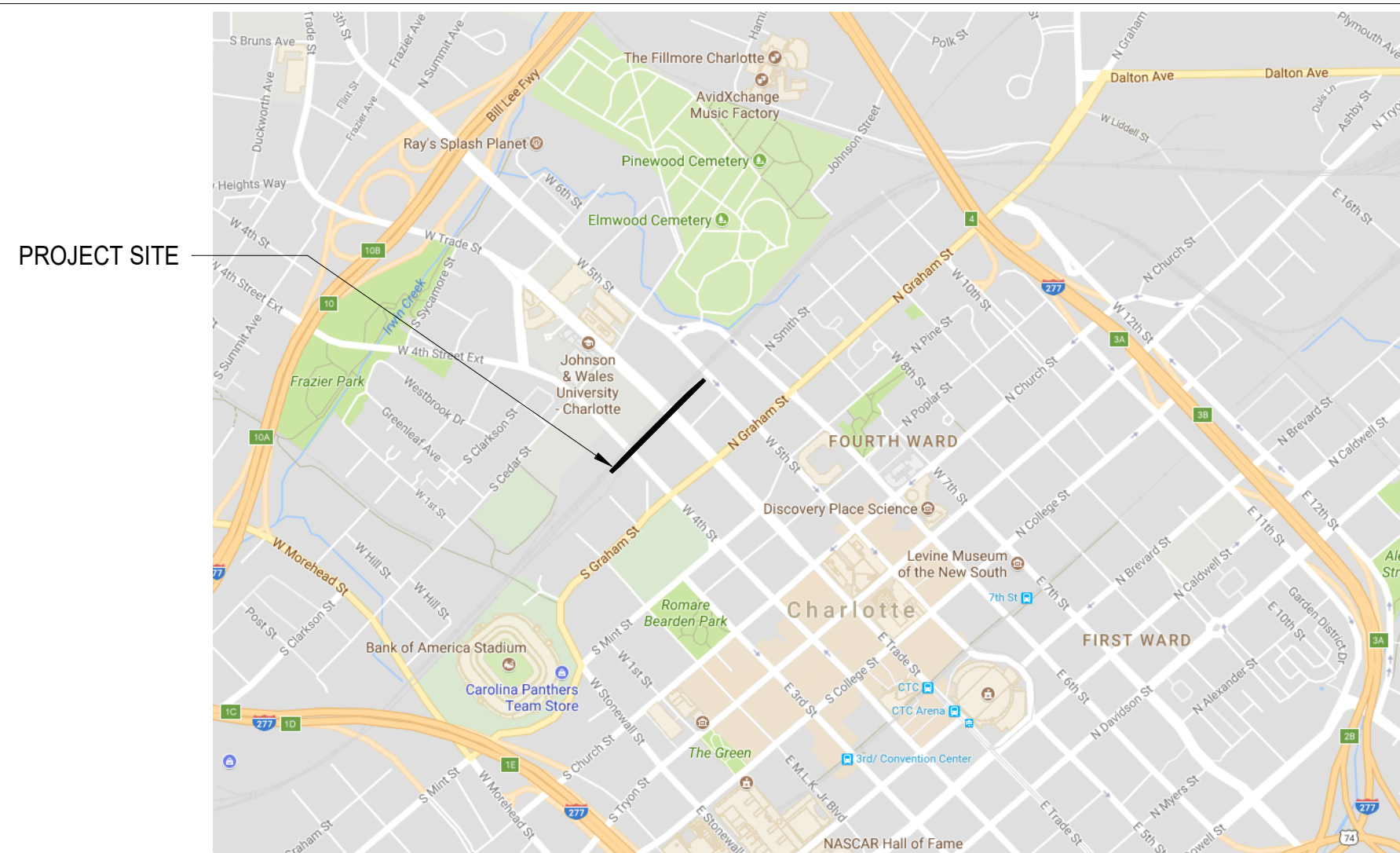

LOCATION MAP

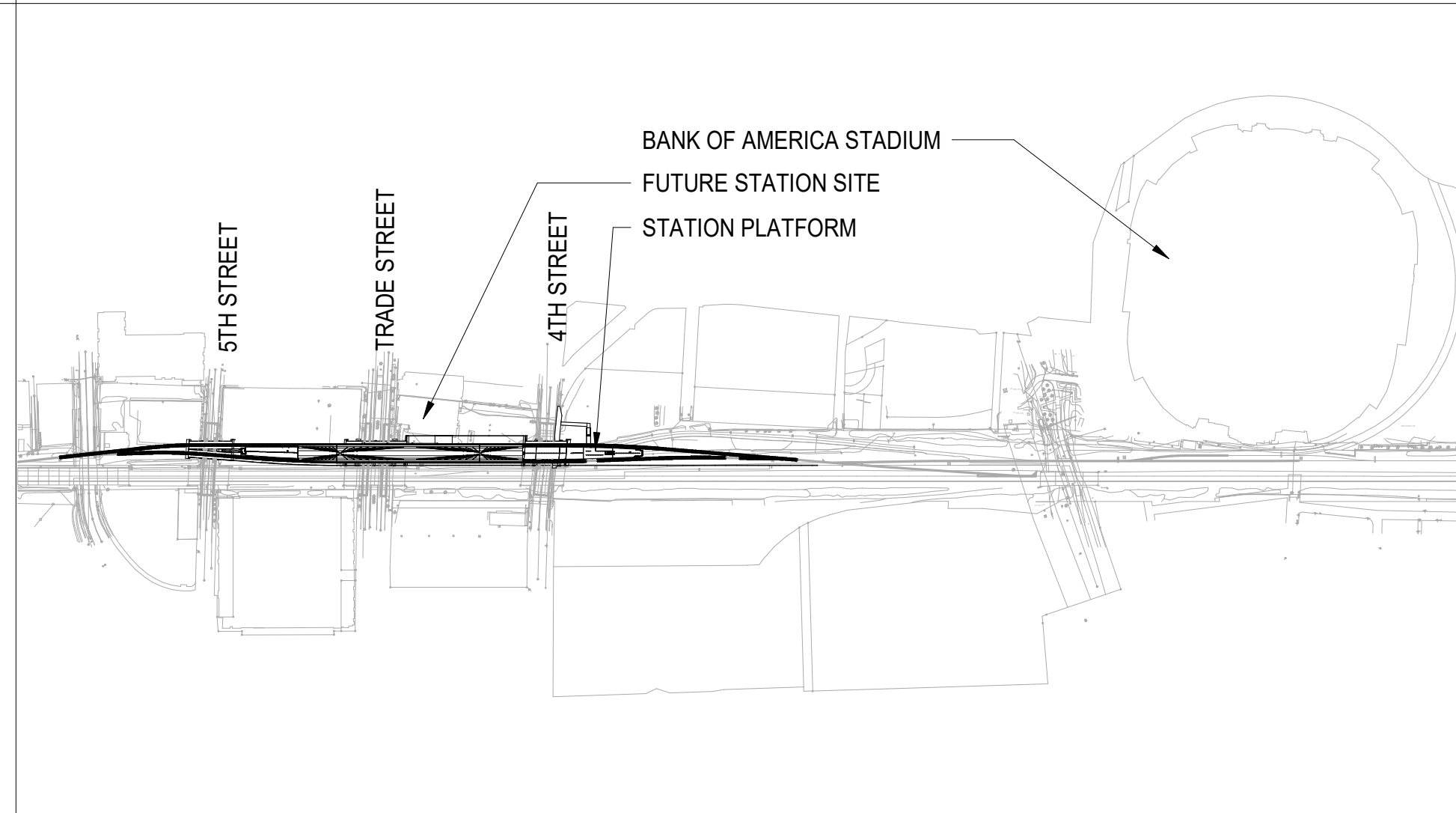

PROJECT NO. P-5705BB
MECKLENBURG COUNTY
 STATION: 19+15.71 -S1-

DOCUMENT NOT CONSIDERED FINAL UNLESS ALL SIGNATURES COMPLETED

STATE OF NORTH CAROLINA
 DEPARTMENT OF TRANSPORTATION
 RALEIGH

ARCHITECTURAL GENERAL NOTES AND INDEX

HNTB HNTB NORTH CAROLINA, P.C.		NC License No. 50896 343 E. Six Forks Rd., Suite 200, Raleigh, N.C. 27609	
DRAWN BY	I. OCHIENG	DATE	3/27/18
CHECKED BY	B. WAGENBLAST	DATE	3/27/18
		DWG. NO.	01

REVISIONS						SHEET NO. A-001
NO.	BY	DATE	NO.	BY	DATE	
1			3			TOTAL SHEETS 35
2			4			

ARCHITECTURAL ABBREVIATIONS

@ ANGLE
/ CENTERLINE
c CHANNEL
d DEGREES
o DIAMETER
p PERPENDICULAR
r PLATE
sq SQUARE FEET

AVE AVENUE
ABV ABOVE
A.F.F ABOVE FINISHED FLOOR
A.S.C ABOVE SUSPENDED CEILING
A.S.T.M AMERICAN SOCIETY FOR TESTING AND MATERIALS

ACC ACCESS
A.P ACCESS PANEL
AC ACOUSTIC, ACOUSTICAL
ADA AMERICANS WITH DISABILITIES ACT

ADD'L ADDITIONAL
ADH ADHESIVE
ADJ ADJUSTABLE
AGG AGGREGATE
ALT ALTERNATE
AL, ALUM ALUMINIUM

AB ANCHOR BOLT
ANCH ANCHOR
ANOD ANODIZED
ARCH ARCHITECT, ARCHITECTURAL
A/E ARCHITECT/ENGINEER

AD AREA DRAIN
AUTO AUTOMATIC
AUX AUXILIARY
APPROX APPROXIMATE

BM BEAM
BEL BELOW
BTW BETWEEN
BVL BEVELED
BLKG BLOCKING

BD BOARD
B.S BOTH SIDES
BOT, BTM BOTTOM
BRZ BRONZE
BLDG BUILDING
B.M BENCHMARK
BLVD, BL BOULEVARD

CAB CABINET
C.I CAST IRON
C.I.P CAST-IN-PLACE (CONCRETE)
C.B CATCH BASIN
CLG CEILING

CHAM CHAMFER
CLR CLEAR, CLEARANCE
C.C.T.V CLOSED CIRCUIT T.V. CAMERA
COL COLUMN
COMPO COMPOSITION
CONC CONCRETE
C.M.U CONCRETE MASONRY UNIT
C.O CONVENIENCE OUTLET, CLEAN OUT

CONST CONSTRUCTION
CONT CONTINUE, CONTINUOUS
C.J CONTROL JOINT
CPR COPPER
C.G CORNER GUARD
C.L CHAIN LINK
C.R CARD READER
CTSK COUNTERSUNK SCREW
CEM CEMENT
CER CERAMIC
C & S COMMUNICATIONS & SIGNALING

DEG OR ° DEGREE
DET DETAIL
DIAG DIAGONAL
DIA DIAMETER
DIM DIMENSION
DIV DIVISION
DR DOOR
DTA DOVETAIL ANCHOR
DTS DOVETAIL ANCHOR SLOT
DWG DRAWING
D.F DRINKING FOUNTAIN
DN DOWN
D.I DRAIN INLET

EA EACH
E EAST
ELECT ELECTRIC, ELECTRICAL
EL ELEVATION
ELEV ELEVATOR
EMERG EMERGENCY
EQ EQUAL
EQUIP EQUIPMENT
ESC ESCALATOR
E TEL EMERGENCY TELEPHONE
E.O.P END OF PLATFORM
EXH EXHAUST
EXIST (E) EXISTING

E.B EXPANSION BOLT
EXP EXPOSED, EXPANSION
EXT EXTERIOR
F.O FACE OF
F.O.C FACE OF CONCRETE
F.O.F FACE OF FINISH
F.O.M FACE OF MASONRY
F.O.S FACE OF STUDS
FT FEET, FOOT
F.H FLAT HEAD/FIRE HYDRANT
FIN FINISH, FINISHED
F.F.E FINISH FLOOR ELEVATION
F.F.L FINISH FLOOR LINE
F.A FIRE ALARM
F.R FIRE-RATED
F.E.C FIRE EXTINGUISHER CABINET
F.H.C FIRE HOSE CABINET
FLG FLASHING
F.C FLEXIBLE CONNECTION
FLR FLOOR, FLOORING
FL CO FLOOR CLEANOUTS
F.D FLOOR DRAIN
FLUOR FLUORESCENT
F.A.I FRESH AIR INTAKE
F.S FLOOR SINK
F.B.O FURNISHED BY OTHERS
FTG FOOTING

GA GAGE, GAUGE
GALV GALVANIZED
G.S.M GALVANIZED SHEET METAL
GL GLASS, GLAZING
G.L GRID LINE
G.B GRAB BAR
GRN GRANITE
GYP GYPSUM
GEN GENERAL
GRD GROUND
G.F.R.C GLASS FIBER REINFORCED CONCRETE

HH HANDHOLE
HDW HARDWARE
HDR HEADER
H.V.A.C HEATING/VENTILATING/AIR CONDITIONING
H.D HEAVY DUTY
HT HEIGHT
HX HEXAGONAL
H.M HOLLOW METAL
HORIZ HORIZONTAL
H.B HOSE BIBB
H.W.P HIGH WORKING POINT
H.P HIGH POINT
H.D.P.E HIGH DENSITY POLYETHYLENE MEMBRANE

I.D INSIDE DIAMETER
INSUL INSULATE, INSULATED, INSULATION
INT INTERIOR
INV INVERT
IN OR '' INCH, INCHES
INCL INCLUDING
J.C JANITOR'S CLOSET
J JOINT
J.F JOINT FILLER
K.O.P KNOCKOUT PANEL

LVL LEVEL
LTG LIGHTING
LAM LAMINATE, LAMINATED
LAV LAVATORY
LT LIGHT
LW LIGHTWEIGHT
L.P LOW POINT
L.W.P LOWER WORKING POINT
L LENGTH
LIN LINEAR
LONGIT LONGITUDINAL
L.L.H LONG LEG HORIZONTAL
L.L.V LONG LEG VERTICAL

MH MANHOLE
MFR MANUFACTURER
M.O MASONRY OPENING
MAX MAXIMUM
MECH MECHANIC, MECHANICAL
MED MEDIUM
MTL, MET METAL
MCS METAL CEILING SYSTEM
MIN MINIMUM
MIR MIRROR
MISC MISCELLANEOUS
MTD MOUNT, MOUNTED
MTG MOUNTING
MEZZ MEZZANINE

N.R.C NOISE REDUCTION COEFFICIENT
NOM NOMINAL
N/R NON-RATED
N/A NOT APPLICABLE
NO, # NUMBER
N NORTH
N.I.C NOT IN CONTRACT
NS NORFOLK SOUTHERN
N.T.S NOT TO SCALE
NB TRK NORTHBOUND TRACK

O/ OVER
O.A.I OUTSIDE AIR INTAKE
OBS OBSCURE
O.C ON CENTER, CENTERS
O.D. OVERFLOW DRAIN
OP OPAQUE
OPNG OPENING
OPP OPPOSITE
O.D OUTSIDE DIAMETER
O.A OVERALL
O.S.A OUTSIDE SUPPLY AIR

PROJ PROJECTION
PVC POLYVINYL CHLORIDE
PAR PARALLEL
PART PARTIAL
PNT PAINT
PNL PANEL
PIDS PASSENGER INFORMATION DISPLAY SYSTEM
PERF PERFORATE, PERFORATED
P LAM PLASTIC LAMINATE
PL PLATE
PLUM PLUMBING
PT POINT
PSF POUNDS PER SQUARE FOOT
PSI POUNDS PER SQUARE INCH
PROP PROPERTY
P.S POINT OF SWITCH
P.L PROPERTY LINE
PC PRECAST
LB OR LBS POUND, POUNDS
PLATF PLATFORM
P/A PUBLIC ADDRESS

Q.T QUARRY TILE

I.D INSIDE DIAMETER
INSUL INSULATE, INSULATED, INSULATION
INT INTERIOR
INV INVERT
IN OR '' INCH, INCHES
INCL INCLUDING
J.C JANITOR'S CLOSET
J JOINT
J.F JOINT FILLER
K.O.P KNOCKOUT PANEL

LVL LEVEL
LTG LIGHTING
LAM LAMINATE, LAMINATED
LAV LAVATORY
LT LIGHT
LW LIGHTWEIGHT
L.P LOW POINT
L.W.P LOWER WORKING POINT
L LENGTH
LIN LINEAR
LONGIT LONGITUDINAL
L.L.H LONG LEG HORIZONTAL
L.L.V LONG LEG VERTICAL

MH MANHOLE
MFR MANUFACTURER
M.O MASONRY OPENING
MAX MAXIMUM
MECH MECHANIC, MECHANICAL
MED MEDIUM
MTL, MET METAL
MCS METAL CEILING SYSTEM
MIN MINIMUM
MIR MIRROR
MISC MISCELLANEOUS
MTD MOUNT, MOUNTED
MTG MOUNTING
MEZZ MEZZANINE

N.R.C NOISE REDUCTION COEFFICIENT
NOM NOMINAL
N/R NON-RATED
N/A NOT APPLICABLE
NO, # NUMBER
N NORTH
N.I.C NOT IN CONTRACT
NS NORFOLK SOUTHERN
N.T.S NOT TO SCALE
NB TRK NORTHBOUND TRACK

O/ OVER
O.A.I OUTSIDE AIR INTAKE
OBS OBSCURE
O.C ON CENTER, CENTERS
O.D. OVERFLOW DRAIN
OP OPAQUE
OPNG OPENING
OPP OPPOSITE
O.D OUTSIDE DIAMETER
O.A OVERALL
O.S.A OUTSIDE SUPPLY AIR

PROJ PROJECTION
PVC POLYVINYL CHLORIDE
PAR PARALLEL
PART PARTIAL
PNT PAINT
PNL PANEL
PIDS PASSENGER INFORMATION DISPLAY SYSTEM
PERF PERFORATE, PERFORATED
P LAM PLASTIC LAMINATE
PL PLATE
PLUM PLUMBING
PT POINT
PSF POUNDS PER SQUARE FOOT
PSI POUNDS PER SQUARE INCH
PROP PROPERTY
P.S POINT OF SWITCH
P.L PROPERTY LINE
PC PRECAST
LB OR LBS POUND, POUNDS
PLATF PLATFORM
P/A PUBLIC ADDRESS

Q.T QUARRY TILE

RT RIGHT
RAD, R RADIUS
REF REFERENCE
REFL REFLECT, REFLECTED, REFLECTIVE, REFLECTOR
RES RESILIENT
REINF REINFORCING
REV REVISION, REVISIONS, REVISED, REVERSE
R.O.W RIGHT-OF-WAY
R RISER, RADIUS
R.D ROOF DRAIN
RFG ROOFING
RM ROOM
R.O ROUGH OPENING
R.B RUBBER BASE
REQ'D REQUIRED
RD ROAD
RCP REFLECTED CEILING PLAN

S.F SQUARE FEET
SECT SECTION
SHT SHEET
SIM SIMILAR
S SOUTH
SPEC SPECIFICATION, SPECIFICATIONS
SQ SQUARE
STD STANDARD
STA STATION (ALIGNMENT)
STL STEEL
STRUCT STRUCTURAL
SYM SYMMETRY, SYMMETRICAL
S.S. STAINLESS STEEL
ST STREET
SCHED SCHEDULE
SPKR SPEAKER
SB TRK SOUTHBOUND TRACK

T.D.D TELECOMMUNICATION DEVICE FOR THE DEAF
TEL TELEPHONE
TV TELEVISION
TL TILE
THK THICK, THICKNESS
T.O.S TOP OF STEEL
T.O.C TOP OF CONCRETE
T.O.W TOP OF WALL
T TREAD
TYP TYPICAL
T/R, T.O.R TOP OF RAIL
T.D TRENCH DRAIN
TEMP. TEMPORARY
TERR TERRAZZO (EPOXY)

U/S UNDERSIDE
UL UNDERWRITERS LABORATORY
UR URINAL
U.N.O UNLESS NOTED OTHERWISE
U.W.P UPPER WORKING POINT

V.P.C VITRIFIED POLYMER COMPOSITE
V.C.T VINYL COMPOSITION TILE
VENT VENTILATION
VERT VERTICAL
VEST VESTIBULE
V.M.S VARIABLE MESSAGE SIGN

W.S.P WET STAND PIPE
WT WALL TILE
WP WATERPROOFING
W.W.M WELDED WIRE MESH
W.W.F WELDED WIRE FABRIC
W WEST, WIDTH
W/O WITHOUT
WD WOOD
W.P WORKING POINT
W/ WITH

SYMBOLS

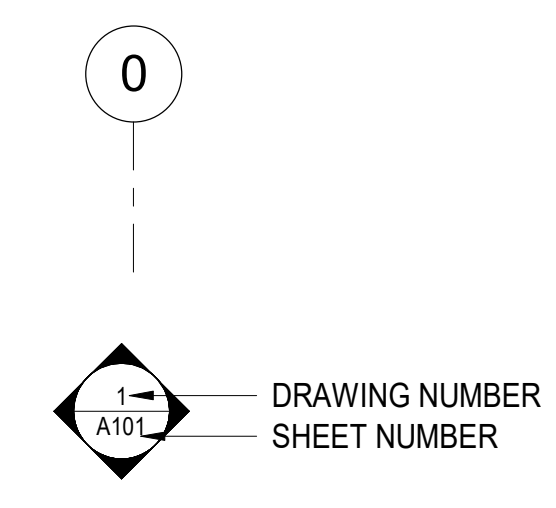

GRID IDENTIFIER

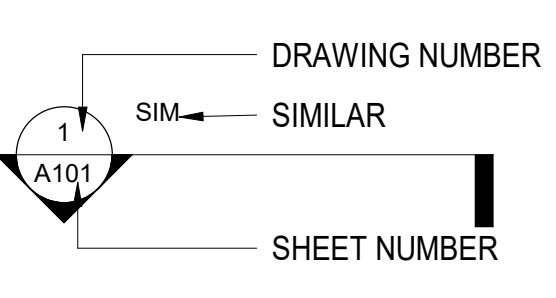

ELEVATION

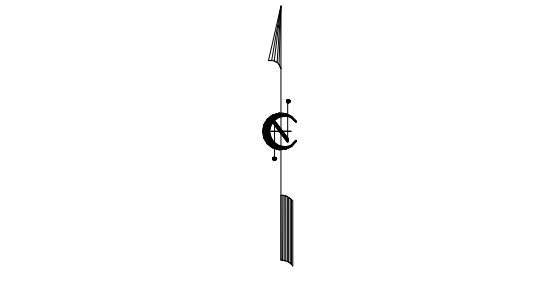

SECTION



NORTH ARROW

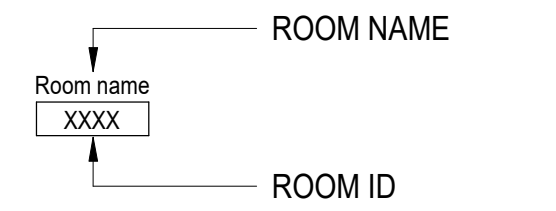

ELEVATION REFERENCE



PARTITION TYPE



DOOR NUMBER



WINDOW TYPES/ LOUVER DESIGNATION



REVISION NUMBER



TRENCH DRAIN

LEGEND

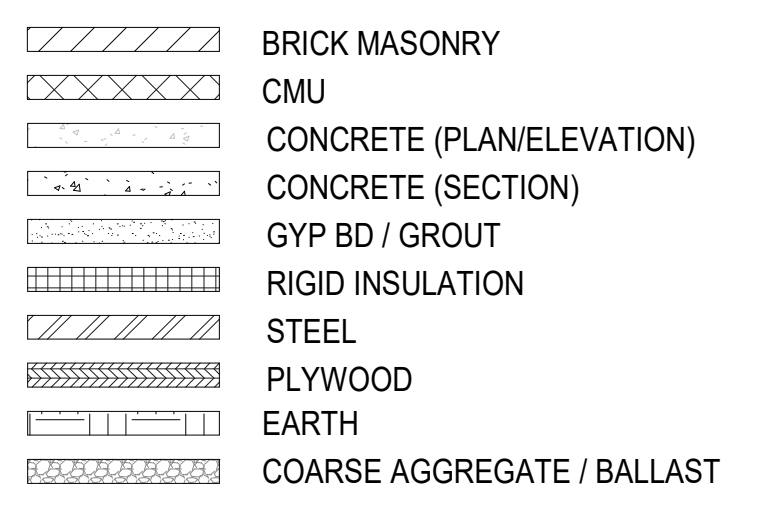

PROJECT NO. P-5705BB
MECKLENBURG COUNTY

STATION: 19+15.71 -S1-

Professional seals for HNTB CORPORATION (50896) and BLAIR WAGENBLAST (13869), dated 3/27/2018. Includes a disclaimer: DOCUMENT NOT CONSIDERED FINAL UNLESS ALL SIGNATURES COMPLETED.

STATE OF NORTH CAROLINA
DEPARTMENT OF TRANSPORTATION
RALEIGH
ABBREVIATIONS, SYMBOLS AND LEGENDS

Table with columns: NO., BY, DATE, NO., BY, DATE. Includes HNTB logo, project info (HNTB NORTH CAROLINA, P.C., NC License No. 50896), DWG. NO. 02, and SHEET NO. A-002.

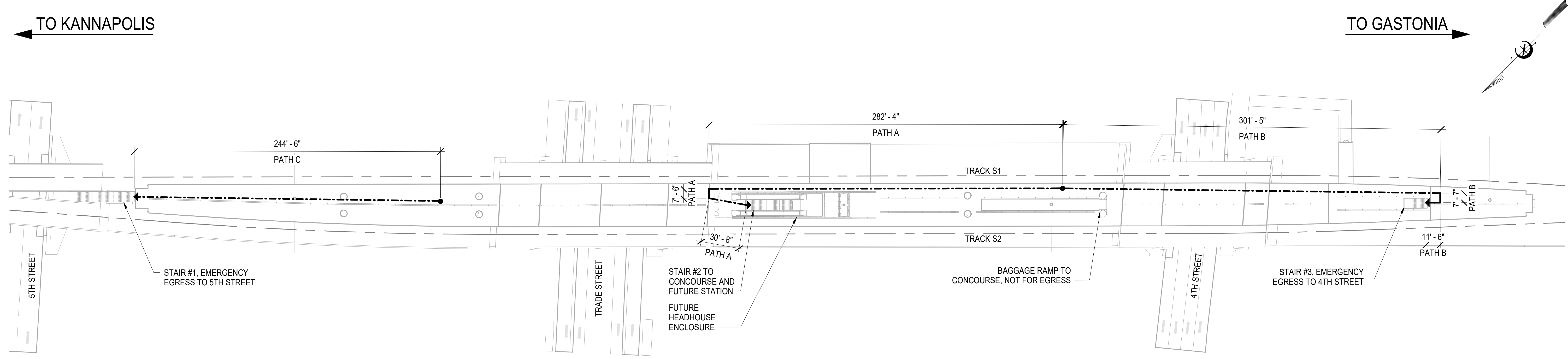

1 EGRESS PLAN - PLATFORM
A-005 SCALE: 1" = 40'-0" 0 20' 40' 60' 80'

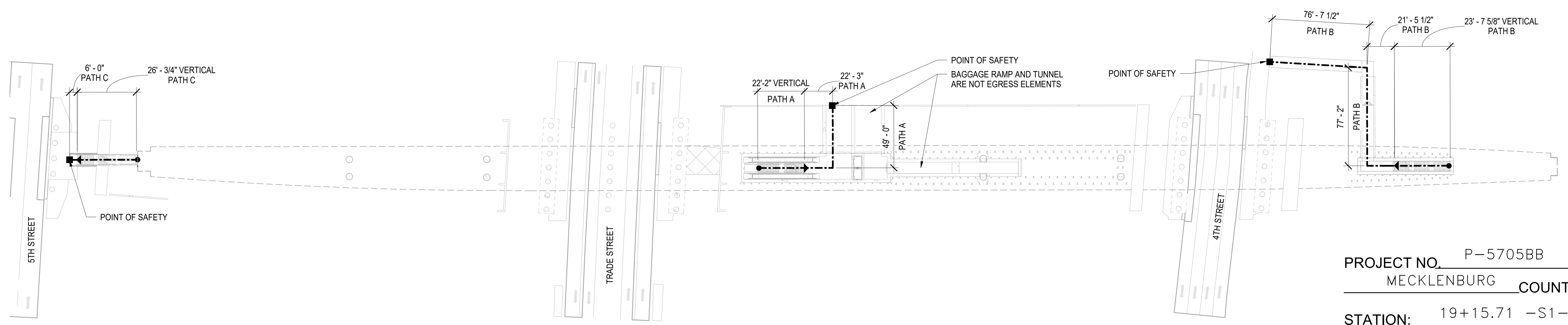

2 EGRESS PLAN - CONCOURSE
A-005 SCALE: 1" = 40'-0" 0 20' 40' 60' 80'

EGRESS PATH SUMMARY	PATH A	PATH B	PATH C
PLATFORM TO STAIRS	320.5 FT	320.5 FT	244.5 FT
STAIRS TO GRADE (VERTICAL)	22.167 FT	23.64 FT	26.0625 FT
BOTTOM OF STAIRS TO POINT OF SAFETY	71.25 FT	175.25 FT	6 FT

NOTE:
 1. REFER TO EGRESS REPORT FOR FULL EGRESS ANALYSIS.
 2. STATION EGRESS IS CALCULATED PER NPFA 130.
 3. SINCE THE PLATFORM AND CONCOURSE WILL NOT BE FUNCTIONAL AS BUILT, BUILDING CODE SUMMARY IS NOT REQUIRED BY THE STATE CONSTRUCTION OFFICE.

PROJECT NO. P-5705BB
 MECKLENBURG COUNTY
 STATION: 19+15.71 -S1-

3/27/2018

DOCUMENT NOT CONSIDERED FINAL UNLESS ALL SIGNATURES COMPLETED

STATE OF NORTH CAROLINA
 DEPARTMENT OF TRANSPORTATION
 RALEIGH

EGRESS PLANS

SHEET NO.
 A-005

TOTAL SHEETS
 35

REVISIONS					
NO.	BY	DATE	NO.	BY	DATE
1			3		
2			4		

HNTB HNTB NORTH CAROLINA, P.C.
 NC License No. 50896
 343 E. Six Forks Rd., Suite 200, Raleigh, N.C. 27609

DRAWN BY: I. OCHIENG DATE: 3/27/18
 CHECKED BY: B. WAGENBLAST DATE: 3/27/18

DWG. NO. 03

TO KANNAPOLIS

TO GASTONIA

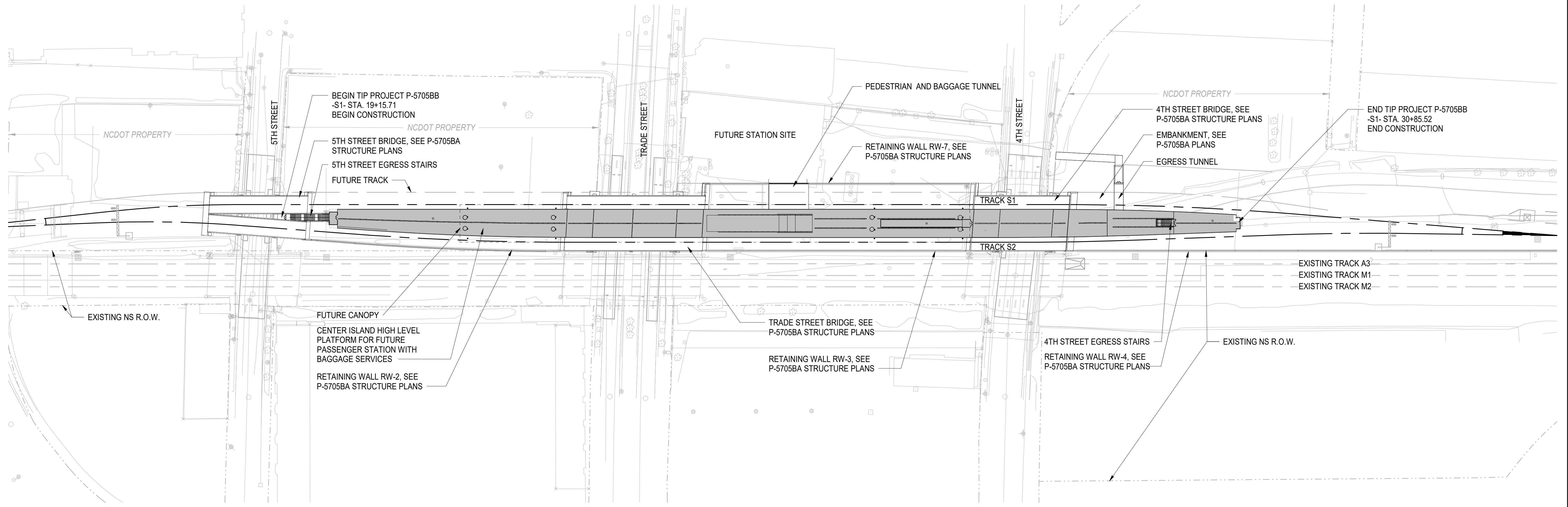
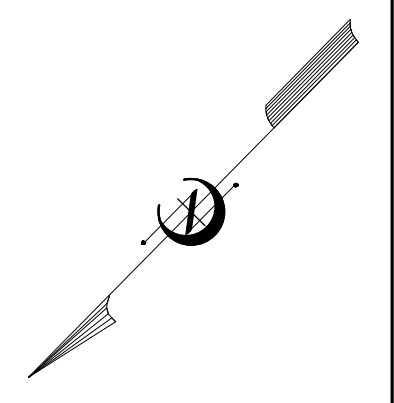

1 SITE PLAN
A-101 SCALE: 1" = 60'-0"

TOTAL BILL OF MATERIALS												
	TACTILE WARNING SURFACE	RUB RAIL	PLATFORM PAINT	PLATFORM EXPANSION JOINTS	ABRASIVE METAL NOSINGS	8'-0" STAINLESS STEEL GATES	3'-6" STAINLESS STEEL GATES	STAINLESS STEEL RAILINGS	STAINLESS STEEL HANDRAILS	STAINLESS STEEL ENCLOSURE	HINGE	PANIC DEVICE
	LF	LF	LF	LF	LF	EA	EA	LF	LF	SF	EA	EA
PLATFORM & CONCOURSE	2200	2200	2200	315	999	2	3	368	370	442	30	4

PROJECT NO. P-5705BB
MECKLENBURG COUNTY
 STATION: 19+15.71 -S1-

3/27/2018

DOCUMENT NOT CONSIDERED FINAL UNLESS ALL SIGNATURES COMPLETED

STATE OF NORTH CAROLINA
 DEPARTMENT OF TRANSPORTATION
 RALEIGH

SITE PLAN AND TOTAL BILL OF MATERIAL

REVISIONS					SHEET NO. A-101
NO.	BY	DATE	NO.	BY	
1			3		
2			4		

HNTB HNTB NORTH CAROLINA, P.C.
 NC License No. 50896
 343 E. Six Forks Rd., Suite 200, Raleigh, N.C. 27609
 DRAWN BY: I. OCHIENG DATE: 3/27/18
 CHECKED BY: B. WAGENBLAST DATE: 3/27/18
 DWG. NO. 04

TO KANNAPOLIS ←

TO GASTONIA →

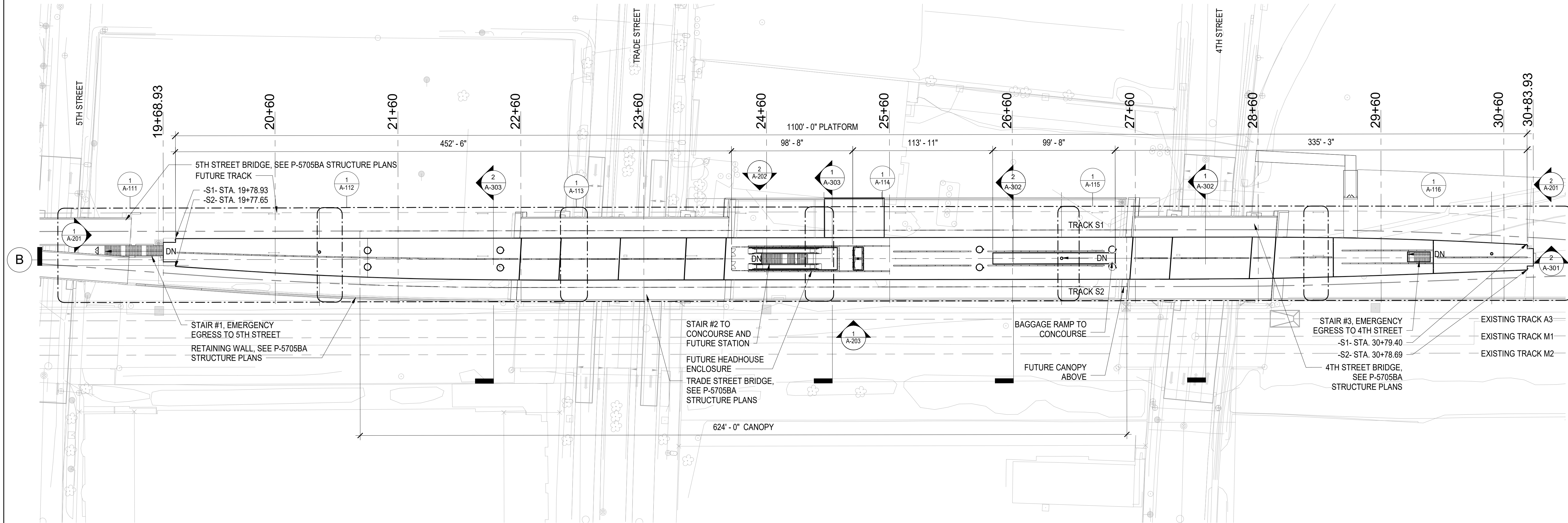
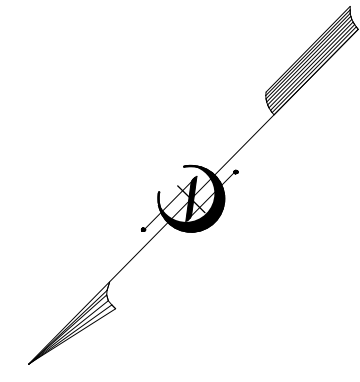

1 OVERALL PLATFORM PLAN
A-110 SCALE: 1" = 40'-0"

PROJECT NO. P-5705BB
MECKLENBURG COUNTY
 STATION: 19+15.71 -S1-

NOTES:

1. STATIONING IS BASED ON -S1- ALIGNMENT.

		STATE OF NORTH CAROLINA DEPARTMENT OF TRANSPORTATION RALEIGH OVERALL PLATFORM PLAN																			
		DOCUMENT NOT CONSIDERED FINAL UNLESS ALL SIGNATURES COMPLETED																			
HNTB HNTB NORTH CAROLINA, P.C. NC License No. 50896 343 E. Six Forks Rd., Suite 200, Raleigh, N.C. 27609		DWG. NO. 05																			
DRAWN BY: <u>I. OCHIENG</u> DATE: <u>3/27/18</u> CHECKED BY: <u>B. WAGENBLAST</u> DATE: <u>3/27/18</u>		REVISIONS																			
		<table border="1" style="width: 100%; border-collapse: collapse;"> <thead> <tr> <th>NO.</th> <th>BY</th> <th>DATE</th> <th>NO.</th> <th>BY</th> <th>DATE</th> </tr> </thead> <tbody> <tr> <td>1</td> <td></td> <td></td> <td>3</td> <td></td> <td></td> </tr> <tr> <td>2</td> <td></td> <td></td> <td>4</td> <td></td> <td></td> </tr> </tbody> </table>		NO.	BY	DATE	NO.	BY	DATE	1			3			2			4		
NO.	BY	DATE	NO.	BY	DATE																
1			3																		
2			4																		
		SHEET NO. A-110 TOTAL SHEETS 35																			

TO KANNAPOLIS

TO GASTONIA

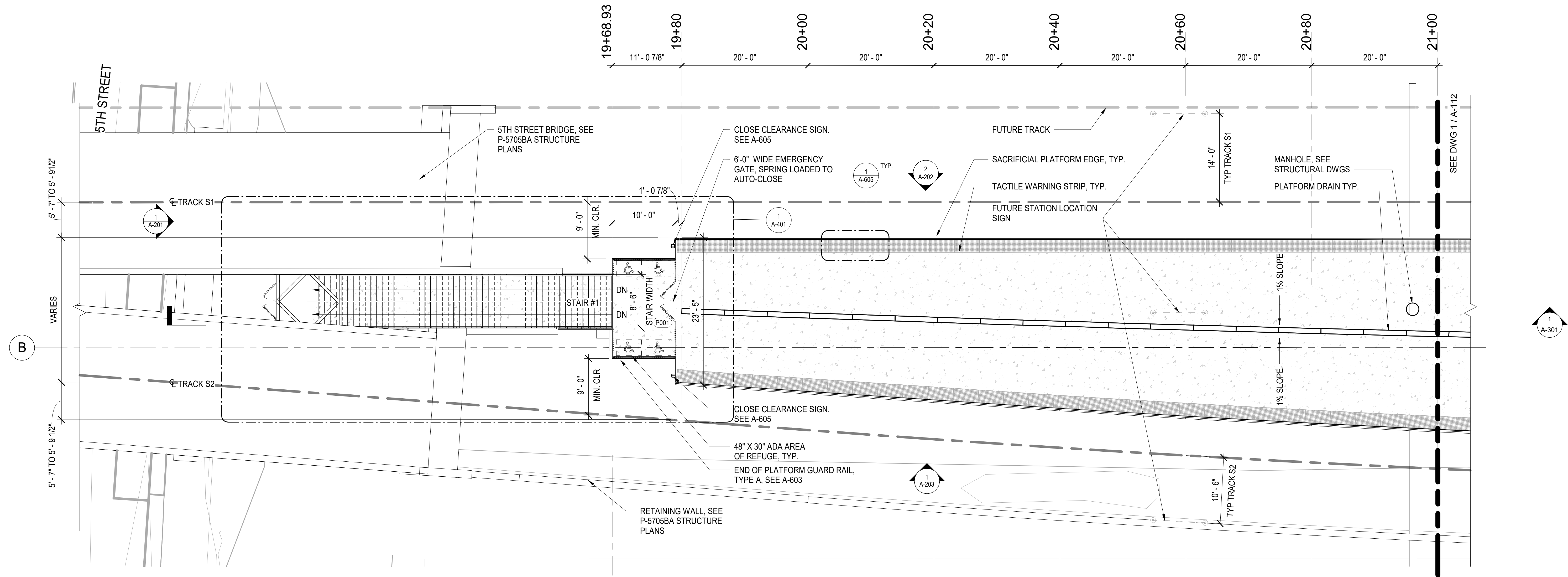
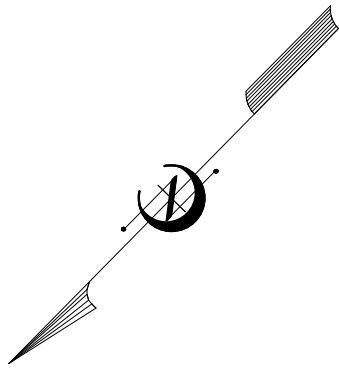

1 ENLARGED PLATFORM PLAN 1
 SCALE: 1/8" = 1'-0"

PROJECT NO. P-5705BB
MECKLENBURG COUNTY

STATION: 19+15.71 -S1-

SHEET 1 OF 6

NOTES:

1. THE DIMENSION BETWEEN THE EDGE OF PLATFORM AND THE CENTERLINE OF TRACK VARIES FROM 5' - 7" TO 5' - 9 1/2". SEE DWG 2M, P-5705BA TRACK DWGS.
2. SEE STRUCTURAL DRAWINGS FOR PLATFORM CONSTRUCTION AND CONTROL JOINTS.
3. SEE PLUMBING DRAWINGS FOR TRENCH DRAIN DETAILS.

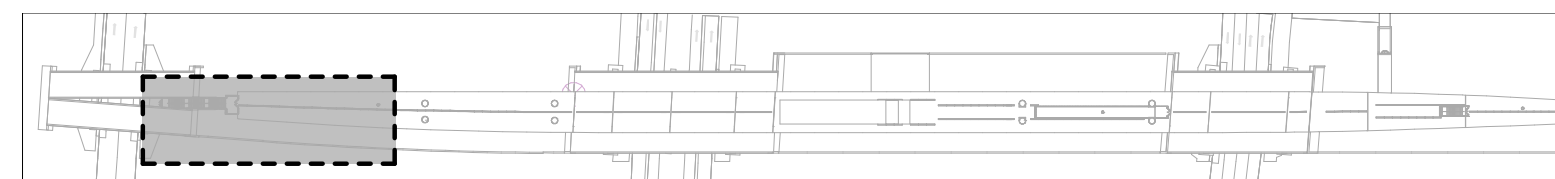

KEY PLAN

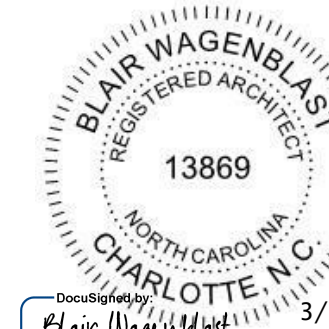

DOCUMENT NOT CONSIDERED
 FINAL UNLESS ALL
 SIGNATURES COMPLETED

HNTB HNTB NORTH CAROLINA, P.C.
 NC License No. 50896
 343 E. Six Forks Rd., Suite 200, Raleigh, N.C. 27609
 DRAWN BY: I. OCHIENG DATE: 3/27/18
 CHECKED BY: B. WAGENBLAST DATE: 3/27/18 DWG. NO. 06

STATE OF NORTH CAROLINA
 DEPARTMENT OF TRANSPORTATION
 RALEIGH

ENLARGED PLATFORM PLAN

REVISIONS						SHEET NO. A-111
NO.	BY	DATE	NO.	BY	DATE	
1			3			TOTAL SHEETS
2			4			35

TO KANNAPOLIS

TO GASTONIA

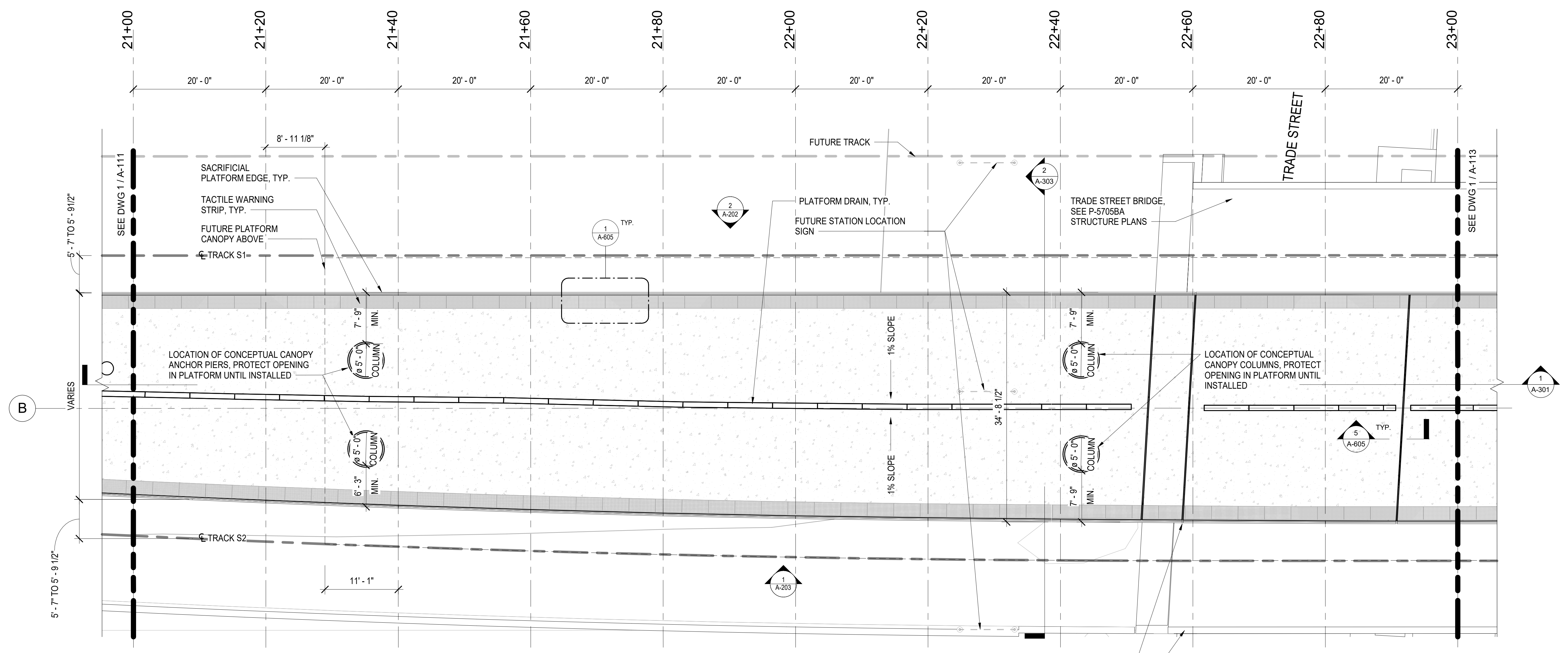
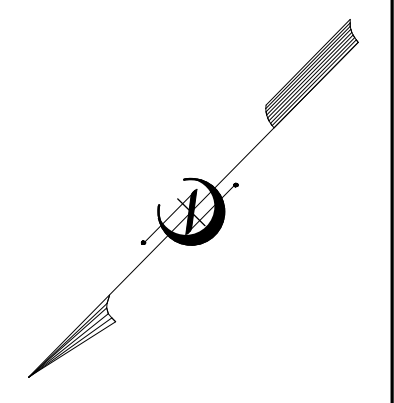

1 ENLARGED PLATFORM PLAN 2
 SCALE: 1/8" = 1'-0"
 0 4 8 16

PROJECT NO. P-5705BB
 MECKLENBURG COUNTY

STATION: 19+15.71 -S1-

SHEET 2 OF 6

- NOTES:**
1. THE DIMENSION BETWEEN THE EDGE OF PLATFORM AND THE CENTERLINE OF TRACK VARIES FROM 5' - 7" TO 5' - 9 1/2". SEE DWG 2M, P-5705BA TRACK DWGS.
 2. SEE STRUCTURAL DRAWINGS FOR PLATFORM CONSTRUCTION AND CONTROL JOINTS.
 3. SEE PLUMBING DRAWINGS FOR TRENCH DRAIN DETAILS.

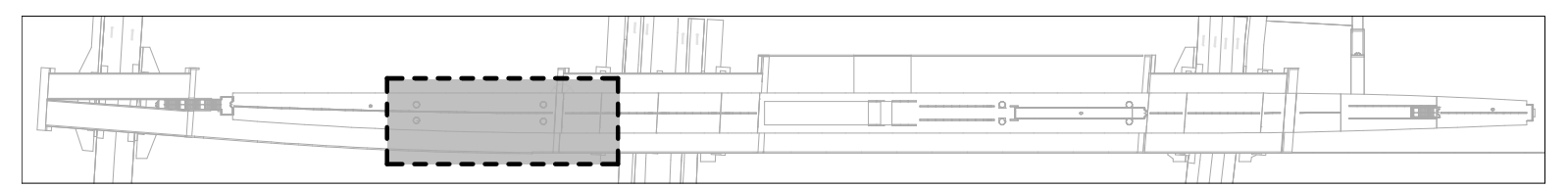

KEY PLAN

				STATE OF NORTH CAROLINA DEPARTMENT OF TRANSPORTATION RALEIGH ENLARGED PLATFORM PLAN	
DOCUMENT NOT CONSIDERED FINAL UNLESS ALL SIGNATURES COMPLETED					
HNTB HNTB NORTH CAROLINA, P.C. NC License No. 50896 343 E. Six Forks Rd., Suite 200, Raleigh, N.C. 27609		DATE 3/27/18 DATE 3/27/18		DWG. NO. 07	
DRAWN BY: I. OCHIENG CHECKED BY: B. WAGENBLAST		REVISIONS		SHEET NO. A-112 TOTAL SHEETS 35	
NO.	BY	DATE	NO.	BY	DATE
1			3		
2			4		

TO KANNAPOLIS

TO GASTONIA

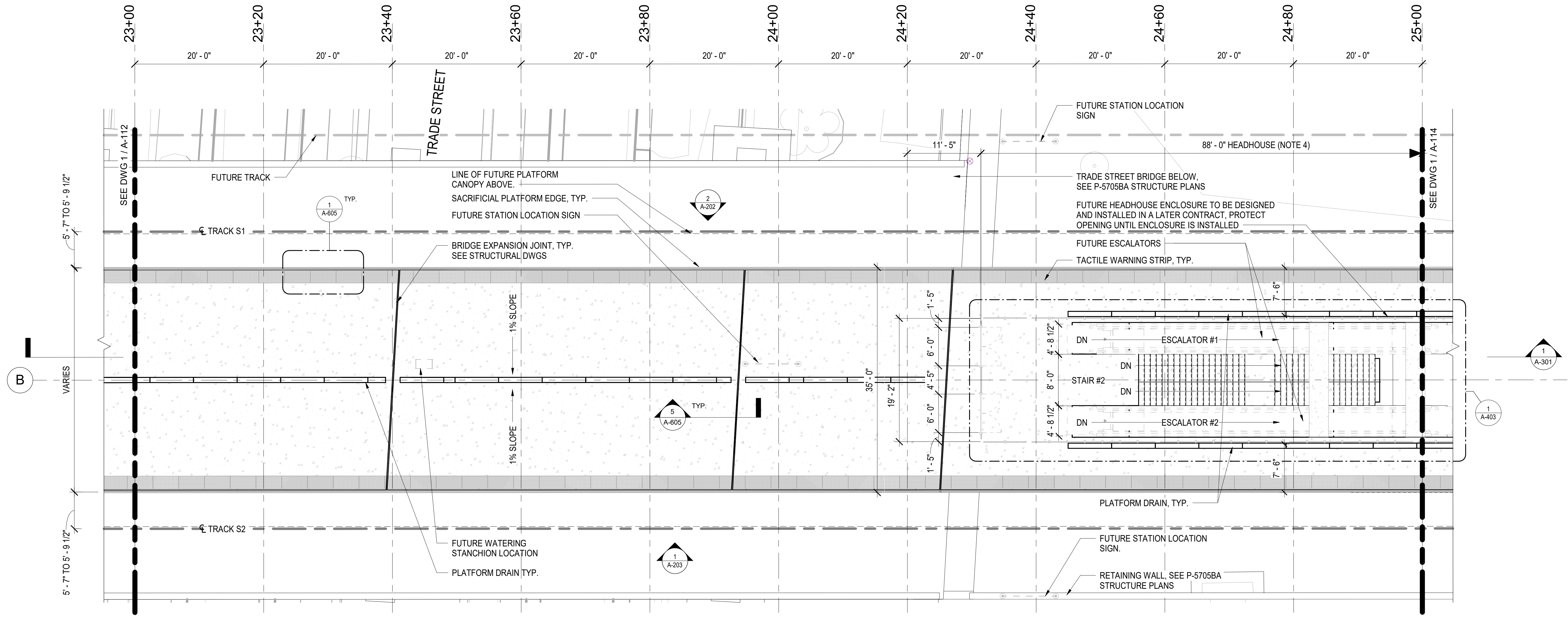
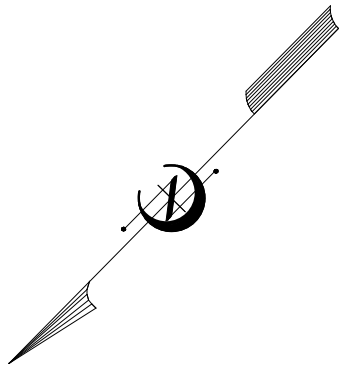

1 A-113 ENLARGED PLATFORM PLAN 3
 SCALE: 1/8" = 1'-0"

PROJECT NO. P-5705BB
MECKLENBURG COUNTY

STATION: 19+15.71 -S1-

SHEET 3 OF 6

NOTES:

1. THE DIMENSION BETWEEN THE EDGE OF PLATFORM AND THE CENTERLINE OF TRACK VARIES FROM 5' - 7" TO 5' - 9 1/2". SEE DWG 2M, P-5705BA TRACK DWGS.
2. SEE STRUCTURAL DRAWINGS FOR PLATFORM CONSTRUCTION AND CONTROL JOINTS.
3. SEE PLUMBING DRAWINGS FOR TRENCH DRAIN DETAILS.
4. HEADHOUSE AND ELEVATOR DIMENSIONS ARE SHOWN FOR REFERENCE ONLY. ACTUAL DIMENSIONS HAVE NOT BEEN FINALIZED.

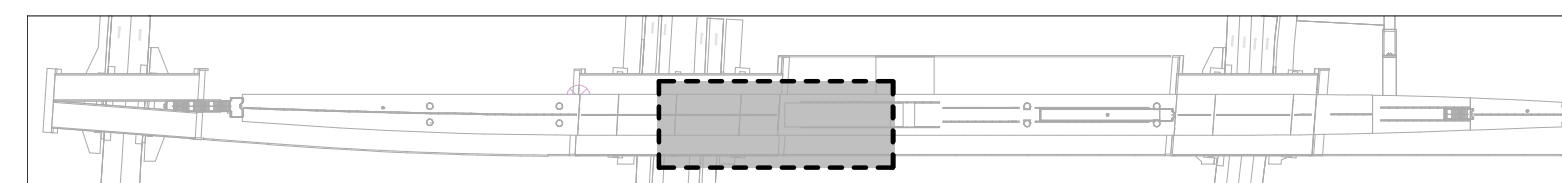

KEY PLAN

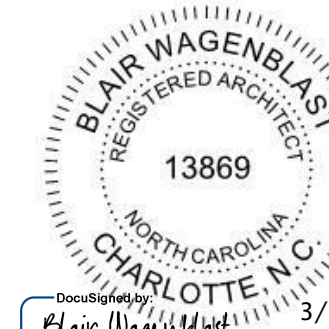

DOCUMENT NOT CONSIDERED FINAL UNLESS ALL SIGNATURES COMPLETED

HNTB HNTB NORTH CAROLINA, P.C.
 NC License No. 50896
 343 E. Six Forks Rd., Suite 200, Raleigh, N.C. 27609
 DRAWN BY: I. OCHIENG DATE: 3/27/18
 CHECKED BY: B. WAGENBLAST DATE: 3/27/18 DWG. NO. 08

STATE OF NORTH CAROLINA
 DEPARTMENT OF TRANSPORTATION
 RALEIGH

ENLARGED PLATFORM PLAN

REVISIONS						SHEET NO. A-113
NO.	BY	DATE	NO.	BY	DATE	
1			3			TOTAL SHEETS 35
2			4			

TO KANNAPOLIS

TO GASTONIA

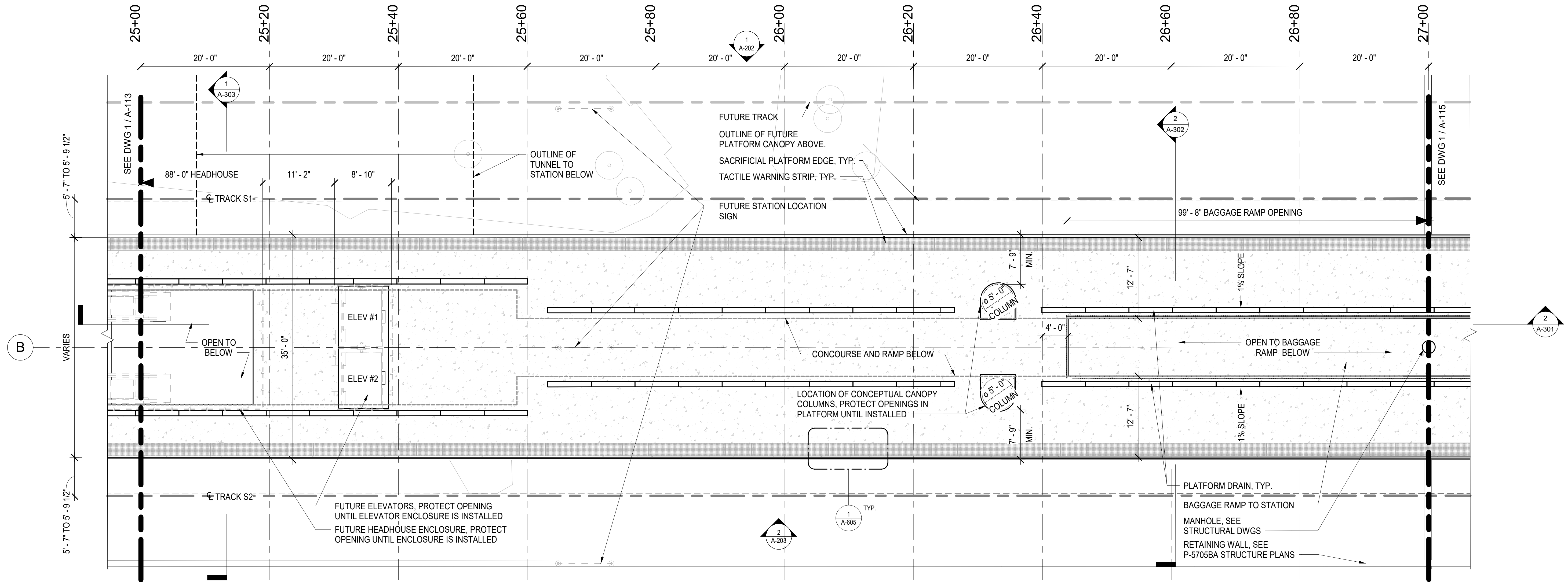
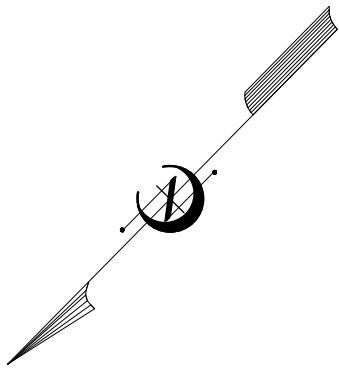

1 ENLARGED PLATFORM PLAN 4
A-114 SCALE: 1/8" = 1'-0"

PROJECT NO. P-5705BB
 MECKLENBURG COUNTY

STATION: 19+15.71 -S1-

SHEET 4 OF 6

NOTES:

1. THE DIMENSION BETWEEN THE EDGE OF PLATFORM AND THE CENTERLINE OF TRACK VARIES FROM 5' - 7" TO 5' - 9 1/2". SEE DWG 2M, P-5705BA TRACK DWGS.
2. SEE STRUCTURAL DRAWINGS FOR PLATFORM CONSTRUCTION AND CONTROL JOINTS.
3. SEE PLUMBING DRAWINGS FOR TRENCH DRAIN DETAILS.
4. HEADHOUSE AND ELEVATOR DIMENSIONS ARE SHOWN FOR REFERENCE ONLY. ACTUAL DIMENSIONS HAVE NOT BEEN FINALIZED.

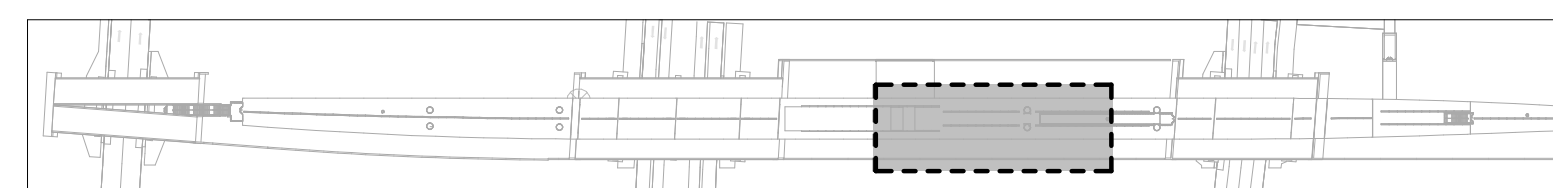

KEY PLAN

				STATE OF NORTH CAROLINA DEPARTMENT OF TRANSPORTATION RALEIGH ENLARGED PLATFORM PLAN	
DOCUMENT NOT CONSIDERED FINAL UNLESS ALL SIGNATURES COMPLETED					
HNTB HNTB NORTH CAROLINA, P.C. NC License No. 50896 343 E. Six Forks Rd., Suite 200, Raleigh, N.C. 27609		DATE 3/27/18 DATE 3/27/18		DWG. NO. 09	
		REVISIONS			
NO.	BY	DATE	NO.	BY	DATE
1			3		
2			4		
					SHEET NO. A-114 TOTAL SHEETS 35

TO KANNAPOLIS

TO GASTONIA

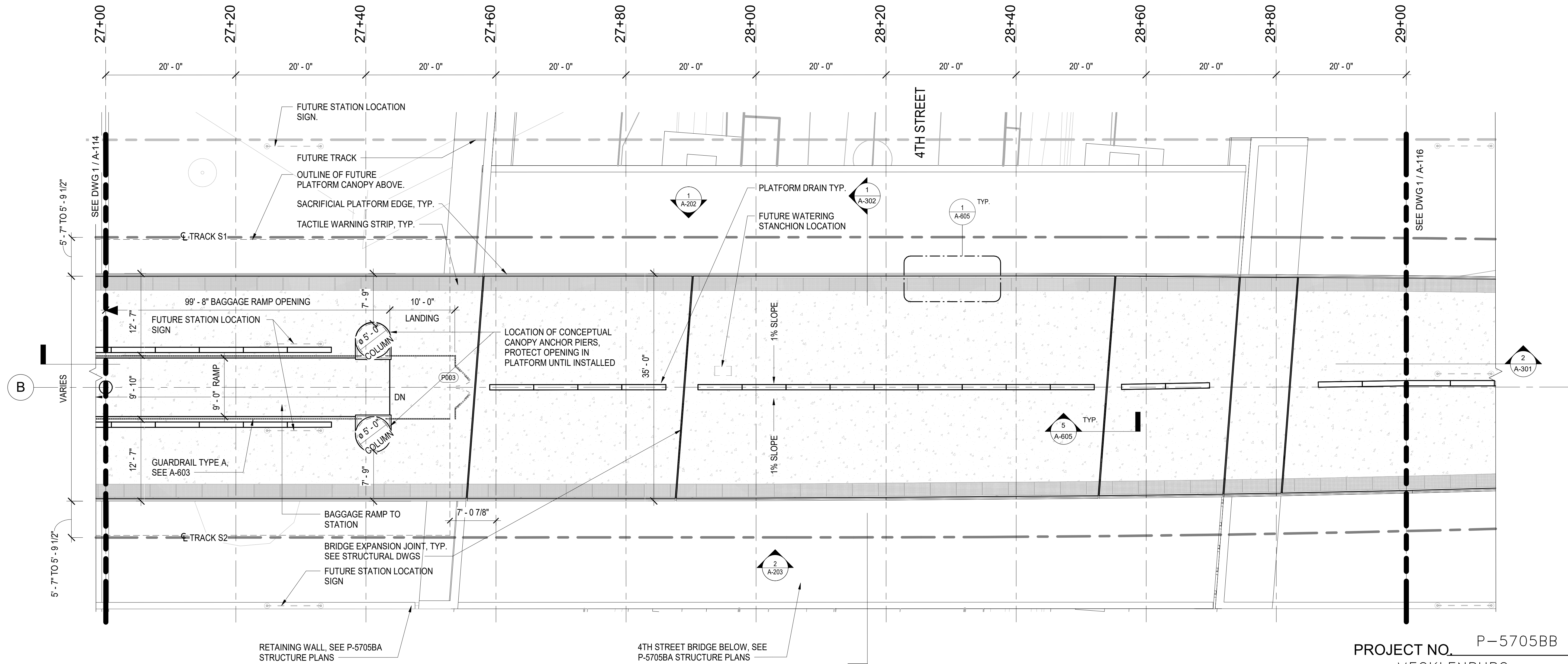
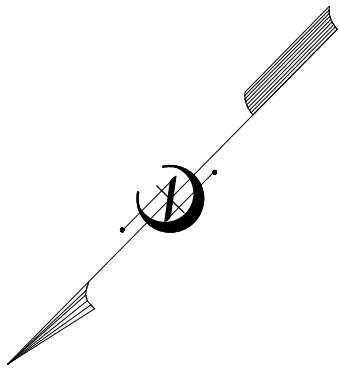

1 ENLARGED PLATFORM PLAN 5
A-115 SCALE: 1/8" = 1'-0"

- NOTES:**
1. THE DIMENSION BETWEEN THE EDGE OF PLATFORM AND THE CENTERLINE OF TRACK VARIES FROM 5' - 7" TO 5' - 9 1/2". SEE DWG 2M, P-5705BA TRACK DWGS.
 2. SEE STRUCTURAL DRAWINGS FOR PLATFORM CONSTRUCTION AND CONTROL JOINTS.
 3. SEE PLUMBING DRAWINGS FOR TRENCH DRAIN DETAILS.

PROJECT NO. P-5705BB
MECKLENBURG COUNTY

STATION: 19+15.71 -S1-

SHEET 5 OF 6

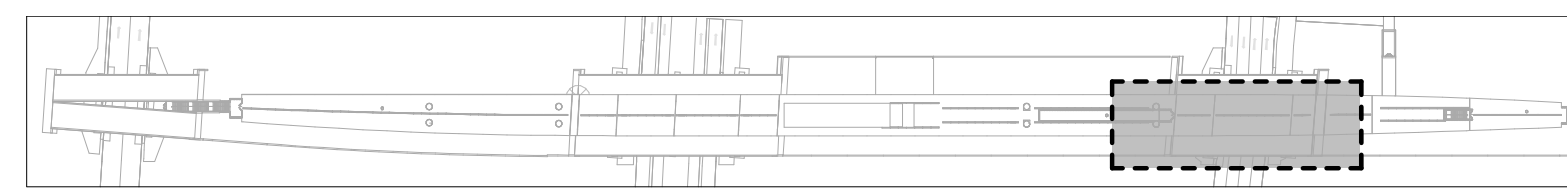

KEY PLAN

				STATE OF NORTH CAROLINA DEPARTMENT OF TRANSPORTATION RALEIGH ENLARGED PLATFORM PLAN	
DOCUMENT NOT CONSIDERED FINAL UNLESS ALL SIGNATURES COMPLETED					
HNTB HNTB NORTH CAROLINA, P.C. NC License No. 50896 343 E. Six Forks Rd., Suite 200, Raleigh, N.C. 27609		DATE <u>3/27/18</u> DATE <u>3/27/18</u>		DWG. NO. 10	
DRAWN BY: <u>I. OCHIENG</u> CHECKED BY: <u>B. WAGENBLAST</u>		REVISIONS		SHEET NO. A-115 TOTAL SHEETS 35	
NO.	BY	DATE	NO.	BY	DATE
1			3		
2			4		

TO KANNAPOLIS

TO GASTONIA

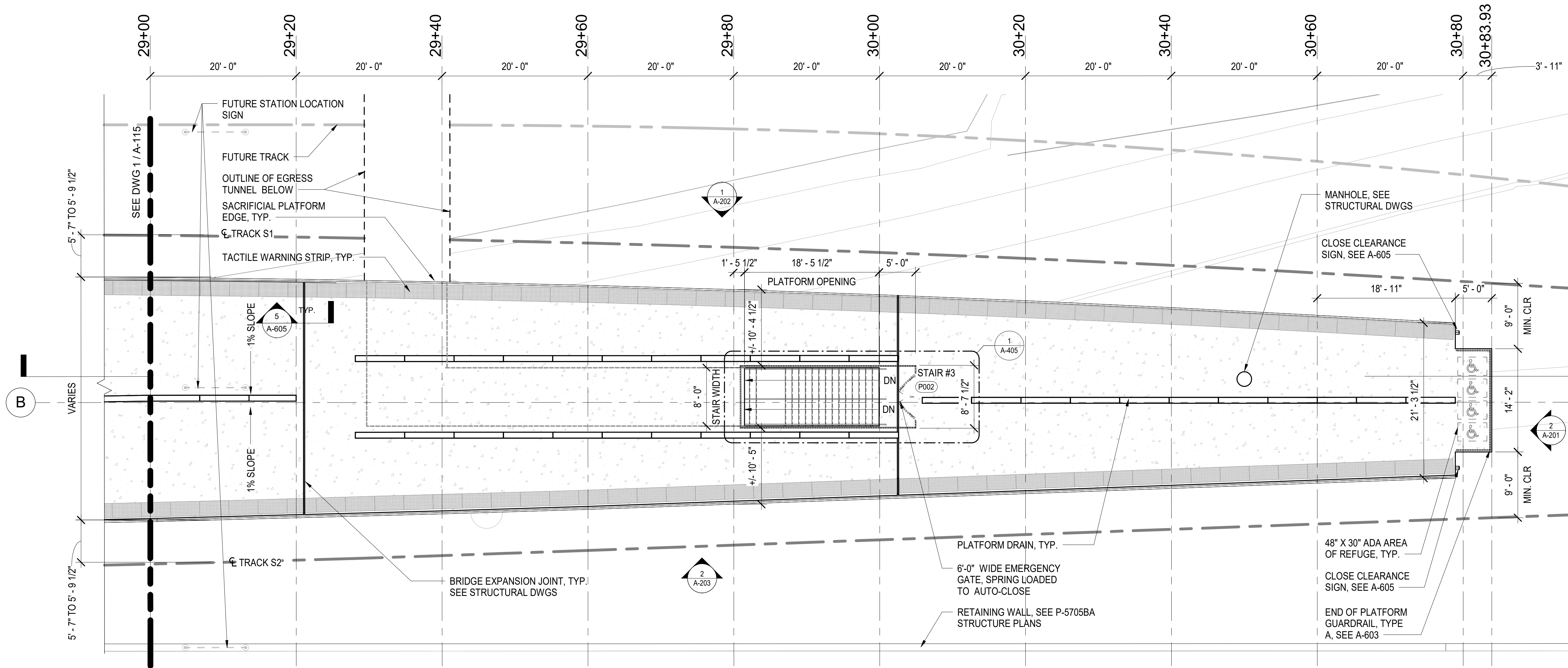
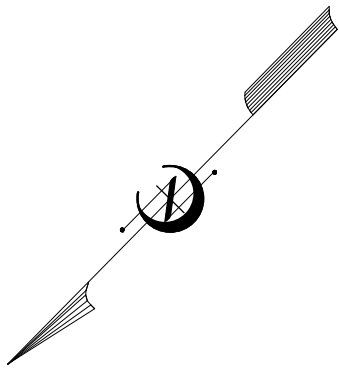

1 ENLARGED PLATFORM PLAN 6
A-116 SCALE: 1/8" = 1'-0"

PROJECT NO. P-5705BB
 MECKLENBURG COUNTY



STATION: 19+15.71 -S1-

SHEET 6 OF 6

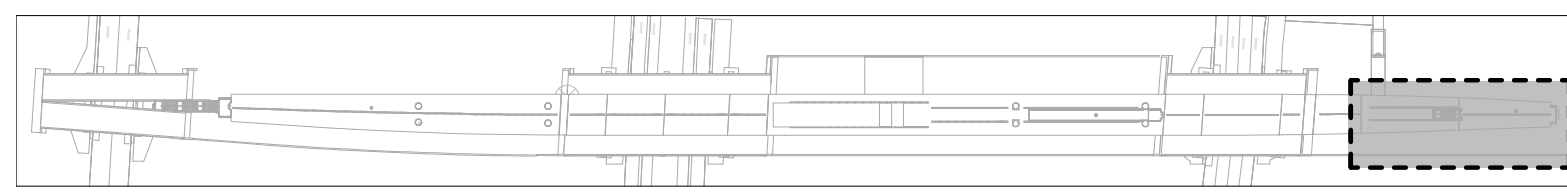
- NOTES:**
1. THE DIMENSION BETWEEN THE EDGE OF PLATFORM AND THE CENTERLINE OF TRACK VARIES FROM 5'-7" TO 5'-9 1/2". SEE DWG 2M, P-5705BA TRACK DWGS.
 2. SEE STRUCTURAL DRAWINGS FOR PLATFORM CONSTRUCTION AND CONTROL JOINTS.
 3. SEE PLUMBING DRAWINGS FOR TRENCH DRAIN DETAILS.



KEY PLAN

 		STATE OF NORTH CAROLINA DEPARTMENT OF TRANSPORTATION RALEIGH																			
DOCUMENT NOT CONSIDERED FINAL UNLESS ALL SIGNATURES COMPLETED		ENLARGED PLATFORM PLAN																			
HNTB HNTB NORTH CAROLINA, P.C. NC License No. 50896 343 E. Six Forks Rd., Suite 200, Raleigh, N.C. 27609		SHEET NO. A-116																			
DRAWN BY: I. OCHIENG DATE: 3/27/18 CHECKED BY: B. WAGENBLAST DATE: 3/27/18		REVISIONS																			
DWG. NO. 11		<table border="1"> <thead> <tr> <th>NO.</th> <th>BY</th> <th>DATE</th> <th>NO.</th> <th>BY</th> <th>DATE</th> </tr> </thead> <tbody> <tr> <td>1</td> <td></td> <td></td> <td>3</td> <td></td> <td></td> </tr> <tr> <td>2</td> <td></td> <td></td> <td>4</td> <td></td> <td></td> </tr> </tbody> </table>		NO.	BY	DATE	NO.	BY	DATE	1			3			2			4		
NO.	BY	DATE	NO.	BY	DATE																
1			3																		
2			4																		
TOTAL SHEETS 35		TOTAL SHEETS 35																			

TO KANNAPOLIS

TO GASTONIA

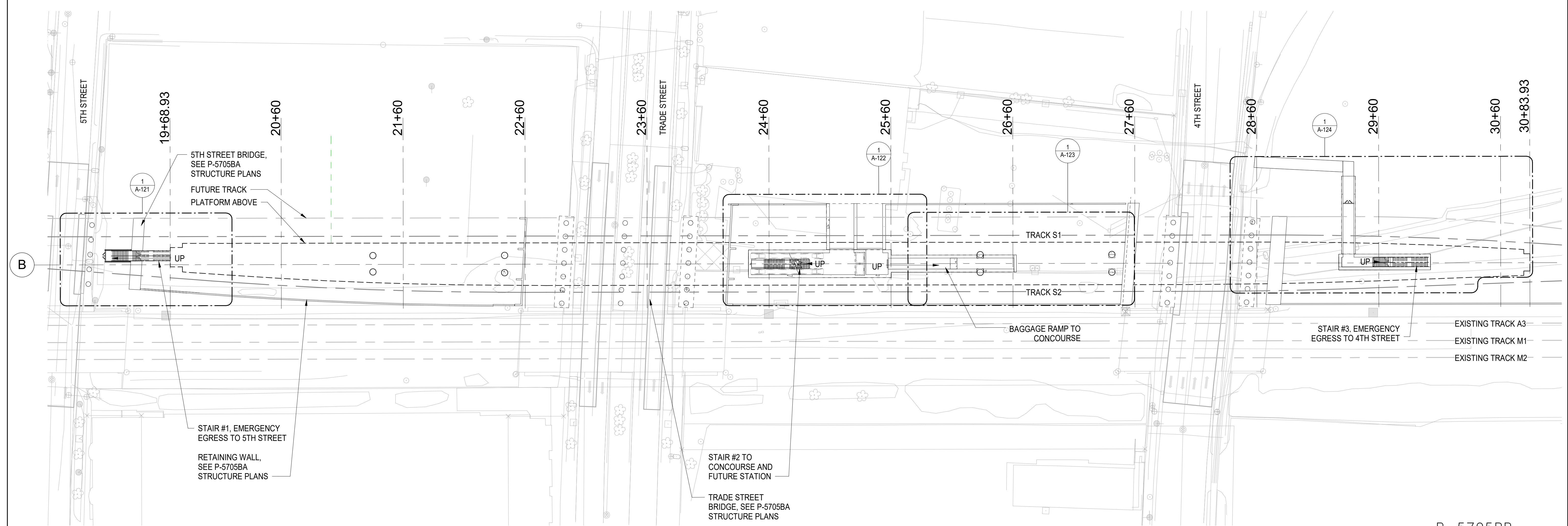
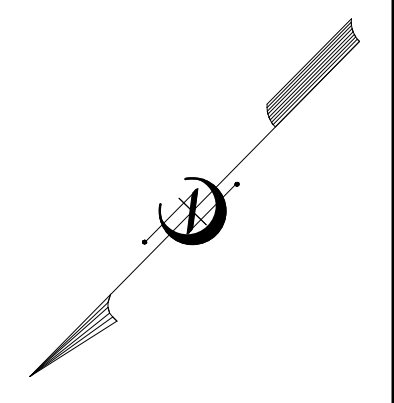

1
A-120 OVERALL CONCOURSE PLAN
SCALE: 1" = 40'-0"

PROJECT NO. P-5705BB
MECKLENBURG COUNTY
 STATION: 19+15.71 -S1-

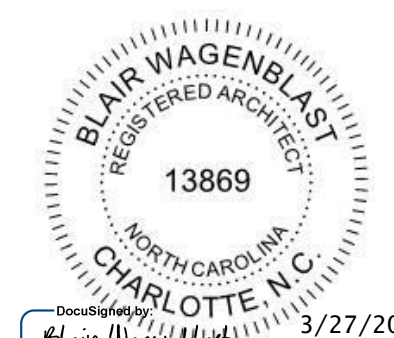
 		STATE OF NORTH CAROLINA DEPARTMENT OF TRANSPORTATION RALEIGH																								
DOCUMENT NOT CONSIDERED FINAL UNLESS ALL SIGNATURES COMPLETED		OVERALL CONCOURSE PLAN																								
HNTB HNTB NORTH CAROLINA, P.C. <small>NC License No. 50896 343 E. Six Forks Rd., Suite 200, Raleigh, N.C. 27609</small>		SHEET NO. A-120																								
DRAWN BY: <u>I. OCHIENG</u> DATE: <u>3/27/18</u> CHECKED BY: <u>B. WAGENBLAST</u> DATE: <u>3/27/18</u> DWG. NO. 12		<table border="1"> <thead> <tr> <th colspan="5">REVISIONS</th> </tr> <tr> <th>NO.</th> <th>BY</th> <th>DATE</th> <th>NO.</th> <th>BY</th> <th>DATE</th> </tr> </thead> <tbody> <tr> <td>1</td> <td></td> <td></td> <td>3</td> <td></td> <td></td> </tr> <tr> <td>2</td> <td></td> <td></td> <td>4</td> <td></td> <td></td> </tr> </tbody> </table>		REVISIONS					NO.	BY	DATE	NO.	BY	DATE	1			3			2			4		
REVISIONS																										
NO.	BY	DATE	NO.	BY	DATE																					
1			3																							
2			4																							
		TOTAL SHEETS 35																								

TO KANNAPOLIS

TO GASTONIA

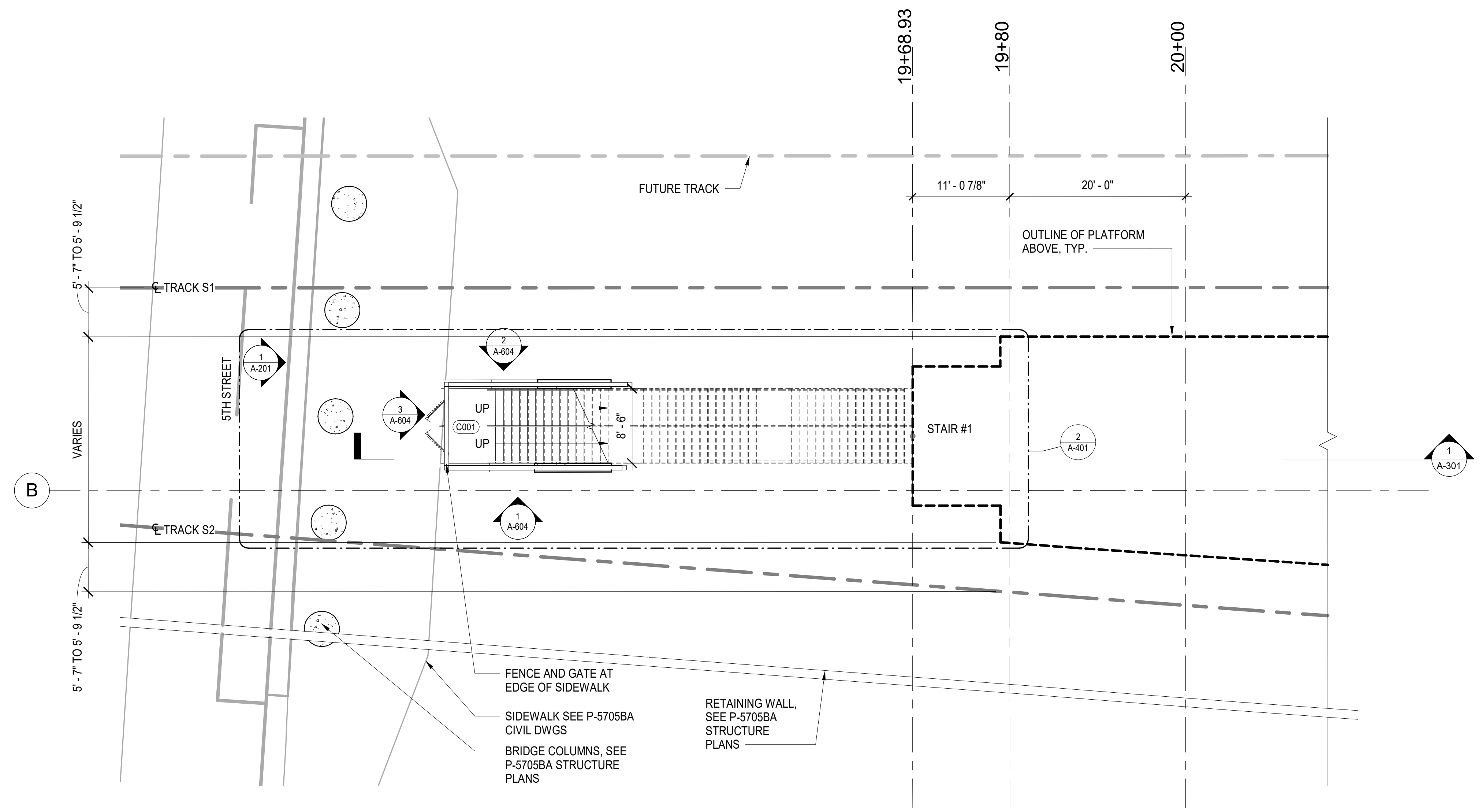
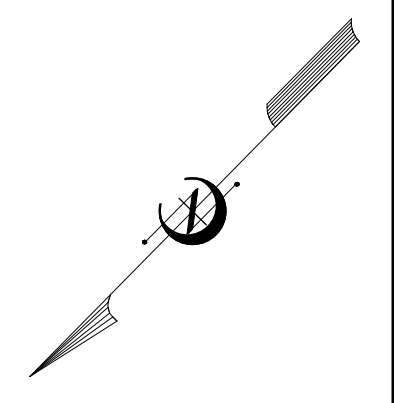

1 ENLARGED CONCOURSE PLAN 1
 SCALE: 1/8" = 1'-0"

- NOTES:**
1. THE DIMENSION BETWEEN THE EDGE OF PLATFORM AND THE CENTERLINE OF TRACK VARIES FROM 5' - 7" TO 5' - 9 1/2". SEE DWG 2M, P-5705BA TRACK DWGS.
 2. SEE STRUCTURAL DRAWINGS FOR PLATFORM CONSTRUCTION AND CONTROL JOINTS.

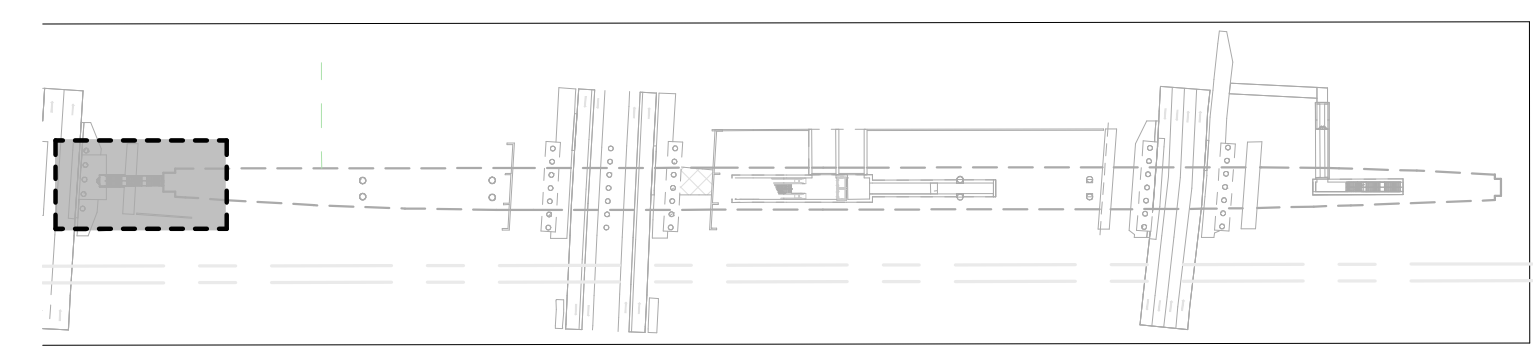

KEY PLAN

PROJECT NO. P-5705BB
MECKLENBURG COUNTY
 STATION: 19+15.71 -S1-

SHEET 1 OF 4

 DOCUMENT NOT CONSIDERED FINAL UNLESS ALL SIGNATURES COMPLETED		STATE OF NORTH CAROLINA DEPARTMENT OF TRANSPORTATION RALEIGH ENLARGED CONCOURSE PLAN																	
HNTB HNTB NORTH CAROLINA, P.C. <small>NC License No. 50896 343 E. Six Forks Rd., Suite 200, Raleigh, N.C. 27609</small>		SHEET NO. A-121																	
DRAWN BY: <u>I. OCHIENG</u> DATE: <u>3/27/18</u> CHECKED BY: <u>B. WAGENBLAST</u> DATE: <u>3/27/18</u> DWG. NO. 13		<table border="1"> <thead> <tr> <th colspan="4">REVISIONS</th> </tr> <tr> <th>NO.</th> <th>BY</th> <th>DATE</th> <th>DATE</th> </tr> </thead> <tbody> <tr> <td>1</td> <td></td> <td>3</td> <td></td> </tr> <tr> <td>2</td> <td></td> <td>4</td> <td></td> </tr> </tbody> </table>		REVISIONS				NO.	BY	DATE	DATE	1		3		2		4	
REVISIONS																			
NO.	BY	DATE	DATE																
1		3																	
2		4																	
		TOTAL SHEETS 35																	

TO KANNAPOLIS

TO GASTONIA

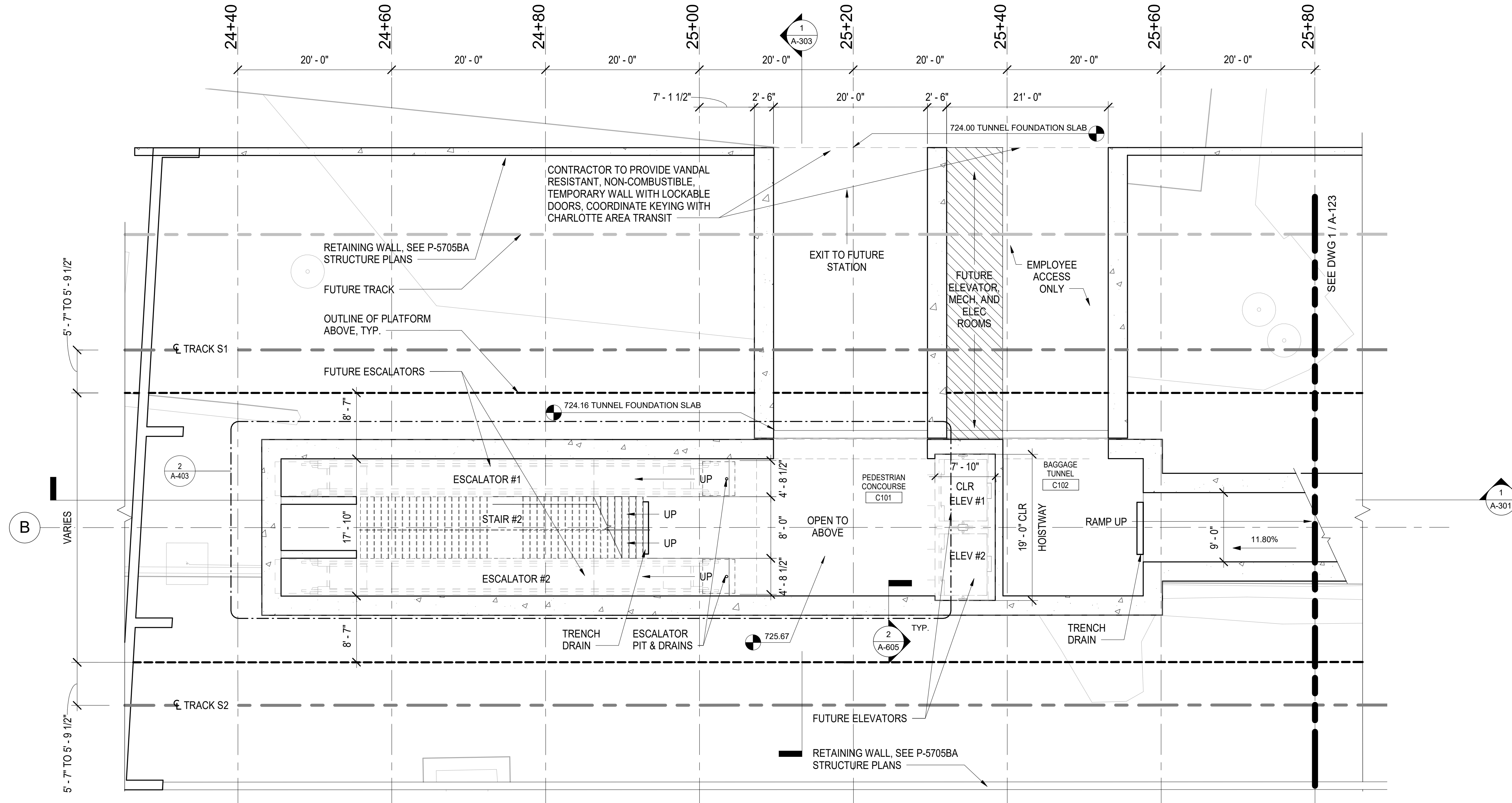
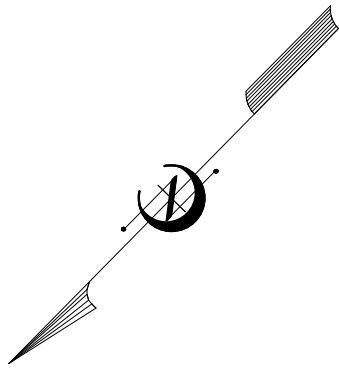

1
A-122 ENLARGED CONCOURSE PLAN 2
SCALE: 1/8" = 1'-0"

PROJECT NO. P-5705BB
MECKLENBURG COUNTY

STATION: 19+15.71 -S1-

SHEET 2 OF 4

NOTES:

1. THE DIMENSION BETWEEN THE EDGE OF PLATFORM AND THE CENTERLINE OF TRACK VARIES FROM 5' - 7" TO 5' - 9 1/2". SEE DWG 2M, P-5705BA TRACK DWGS.
2. SEE STRUCTURAL DRAWINGS FOR PLATFORM CONSTRUCTION AND CONTROL JOINTS.
3. SEE PLUMBING DRAWINGS FOR TRENCH DRAIN DETAILS.
4. HEADHOUSE AND ELEVATOR DIMENSIONS ARE SHOWN FOR REFERENCE ONLY. ACTUAL DIMENSIONS HAVE NOT BEEN FINALIZED.

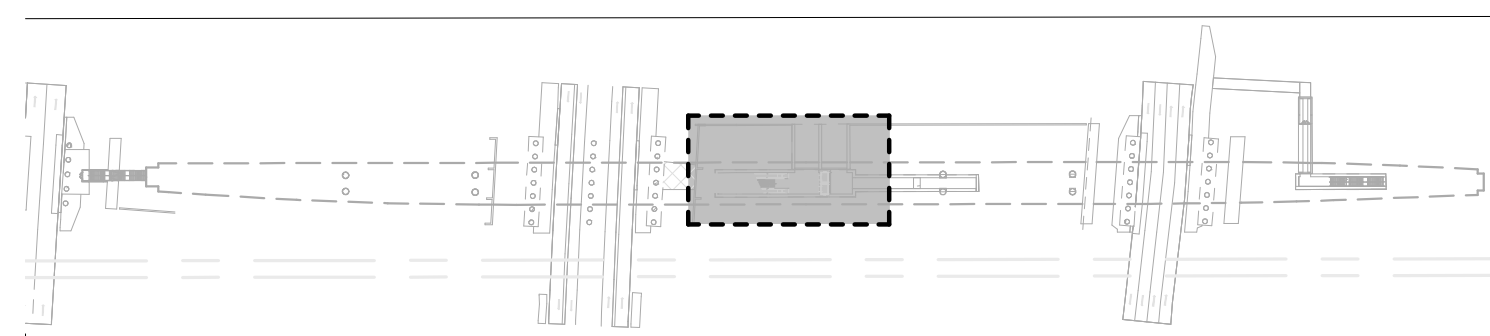

KEY PLAN

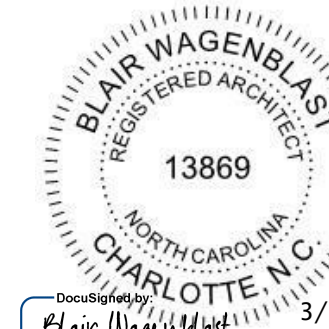

DOCUMENT NOT CONSIDERED FINAL UNLESS ALL SIGNATURES COMPLETED

HNTB HNTB NORTH CAROLINA, P.C.
NC License No. 50896
343 E. Six Forks Rd., Suite 200, Raleigh, N.C. 27609
DRAWN BY: I. OCHIENG DATE: 3/27/18
CHECKED BY: B. WAGENBLAST DATE: 3/27/18 DWG. NO. 14

STATE OF NORTH CAROLINA
DEPARTMENT OF TRANSPORTATION
RALEIGH

ENLARGED CONCOURSE PLAN

REVISIONS						SHEET NO. A-122
NO.	BY	DATE	NO.	BY	DATE	
1			3			TOTAL SHEETS 35
2			4			

TO KANNAPOLIS

TO GASTONIA

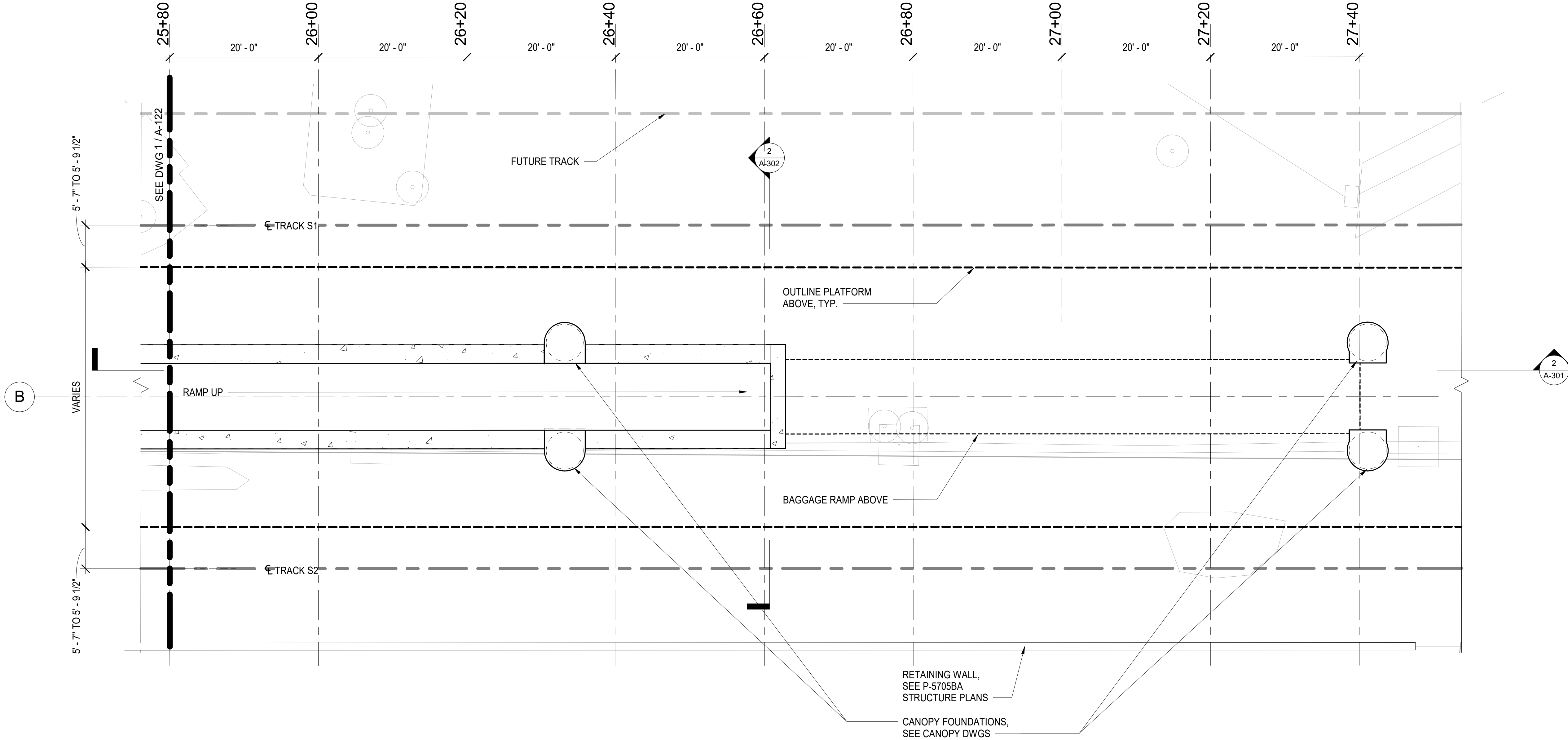
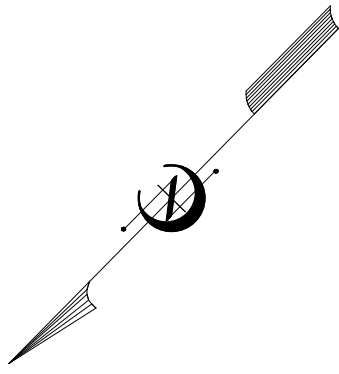

1 ENLARGED CONCOURSE PLAN 3
A-123 SCALE: 1/8" = 1'-0" 0 4 8 16'

PROJECT NO. P-5705BB
MECKLENBURG COUNTY
 STATION: 19+15.71 -S1-

NOTES:

1. THE DIMENSION BETWEEN THE EDGE OF PLATFORM AND THE CENTERLINE OF TRACK VARIES FROM 5' - 7" TO 5' - 9 1/2". SEE DWG 2M, P-5705BA TRACK DWGS.
2. SEE STRUCTURAL DRAWINGS FOR PLATFORM CONSTRUCTION AND CONTROL JOINTS.

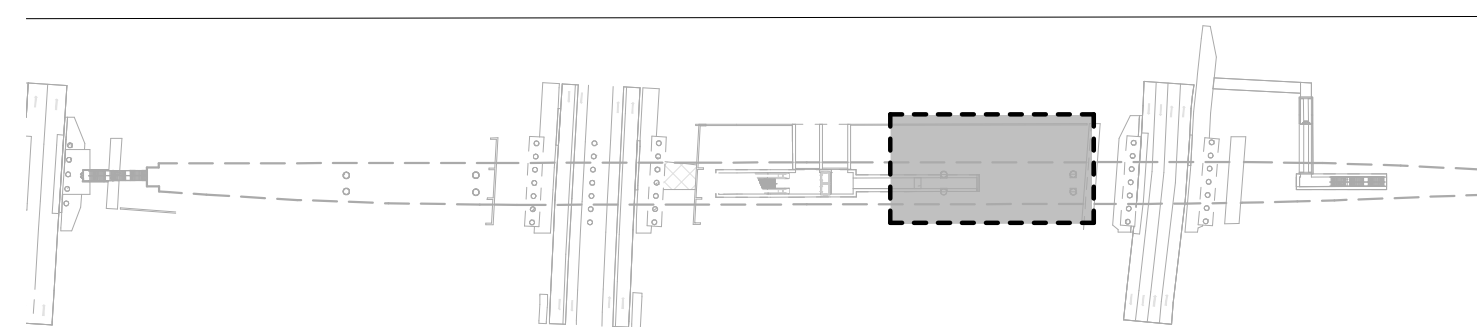

KEY PLAN

SHEET 3 OF 4

				STATE OF NORTH CAROLINA DEPARTMENT OF TRANSPORTATION RALEIGH																	
DOCUMENT NOT CONSIDERED FINAL UNLESS ALL SIGNATURES COMPLETED				ENLARGED CONCOURSE PLAN																	
HNTB HNTB NORTH CAROLINA, P.C. NC License No. 50896 343 E. Six Forks Rd., Suite 200, Raleigh, N.C. 27609		REVISIONS		SHEET NO. A-123																	
DRAWN BY: <u>I. OCHIENG</u> DATE: <u>3/27/18</u> CHECKED BY: <u>B. WAGENBLAST</u> DATE: <u>3/27/18</u>	DWG. NO. 15	<table border="1"> <thead> <tr> <th>NO.</th> <th>BY</th> <th>DATE</th> <th>NO.</th> <th>BY</th> <th>DATE</th> </tr> </thead> <tbody> <tr> <td>1</td> <td></td> <td></td> <td>3</td> <td></td> <td></td> </tr> <tr> <td>2</td> <td></td> <td></td> <td>4</td> <td></td> <td></td> </tr> </tbody> </table>	NO.	BY	DATE	NO.	BY	DATE	1			3			2			4			TOTAL SHEETS 35
NO.	BY	DATE	NO.	BY	DATE																
1			3																		
2			4																		

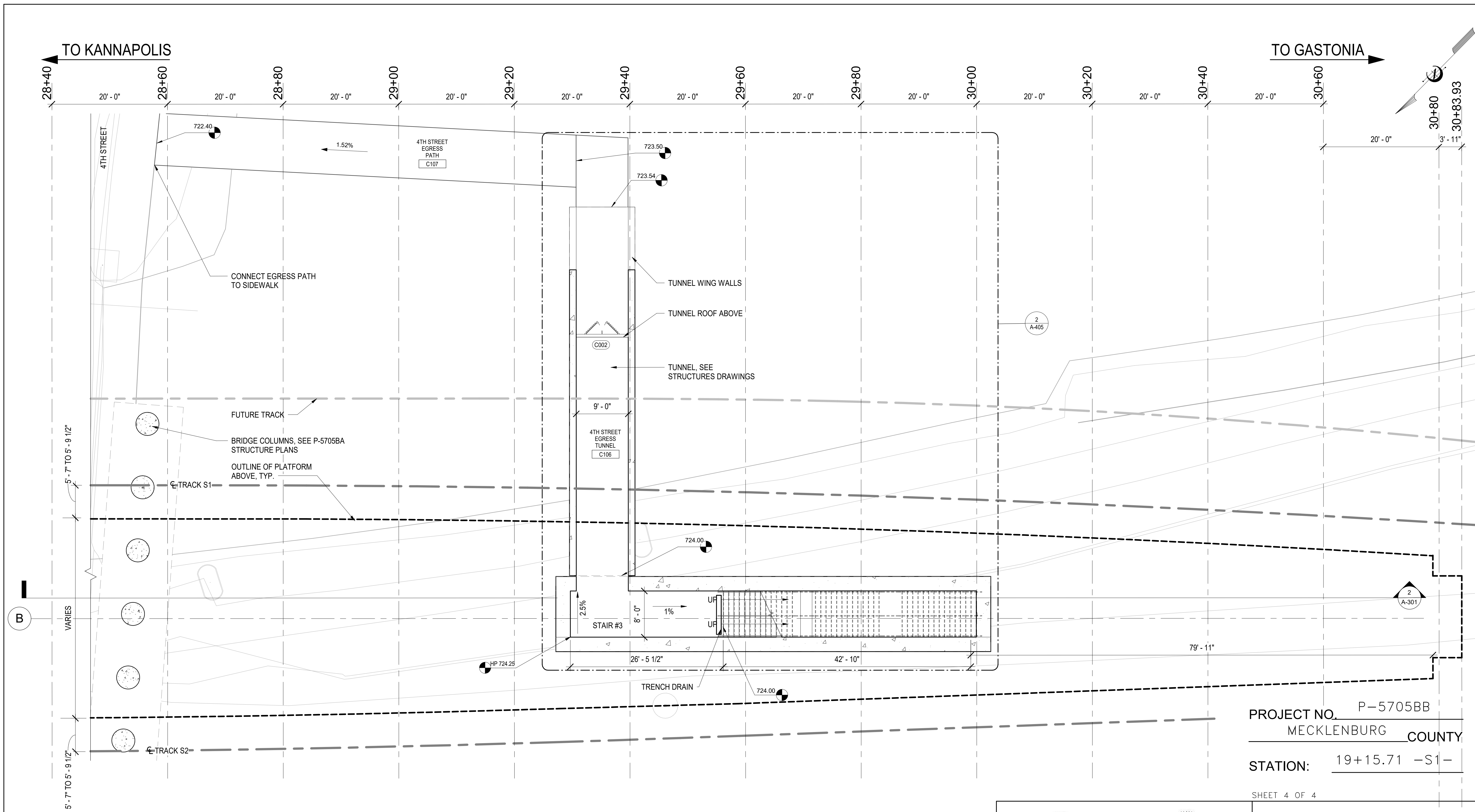

1 ENLARGED CONCOURSE PLAN 4
A-124 SCALE: 1/8" = 1'-0"

- NOTES:**
1. THE DIMENSION BETWEEN THE EDGE OF PLATFORM AND THE CENTERLINE OF TRACK VARIES FROM 5' - 7" TO 5' - 9 1/2". SEE DWG 2M, P-5705BA TRACK DWGS.
 2. SEE STRUCTURAL DRAWINGS FOR PLATFORM CONSTRUCTION AND CONTROL JOINTS.
 3. SEE PLUMBING DRAWINGS FOR TRENCH DRAIN DETAILS.

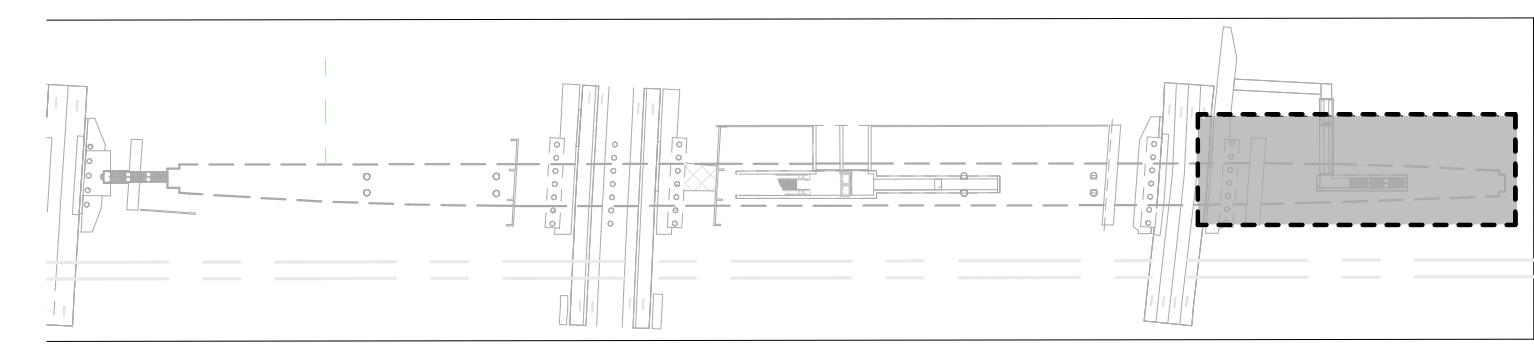

KEY PLAN

PROJECT NO. P-5705BB
 MECKLENBURG COUNTY
 STATION: 19+15.71 -S1-

SHEET 4 OF 4

				STATE OF NORTH CAROLINA DEPARTMENT OF TRANSPORTATION RALEIGH																			
ENLARGED CONCOURSE PLAN																							
HNTB HNTB NORTH CAROLINA, P.C. NC License No. 50896 343 E. Six Forks Rd., Suite 200, Raleigh, N.C. 27609		DOCUMENT NOT CONSIDERED FINAL UNLESS ALL SIGNATURES COMPLETED		REVISIONS																			
DRAWN BY: I. OCHIENG DATE: 3/27/18 CHECKED BY: B. WAGENBLAST DATE: 3/27/18		DWG. NO. 16		<table border="1"> <thead> <tr> <th>NO.</th> <th>BY</th> <th>DATE</th> <th>NO.</th> <th>BY</th> <th>DATE</th> </tr> </thead> <tbody> <tr> <td>1</td> <td></td> <td></td> <td>3</td> <td></td> <td></td> </tr> <tr> <td>2</td> <td></td> <td></td> <td>4</td> <td></td> <td></td> </tr> </tbody> </table>		NO.	BY	DATE	NO.	BY	DATE	1			3			2			4		
NO.	BY	DATE	NO.	BY	DATE																		
1			3																				
2			4																				
				SHEET NO. A-124 TOTAL SHEETS 35																			

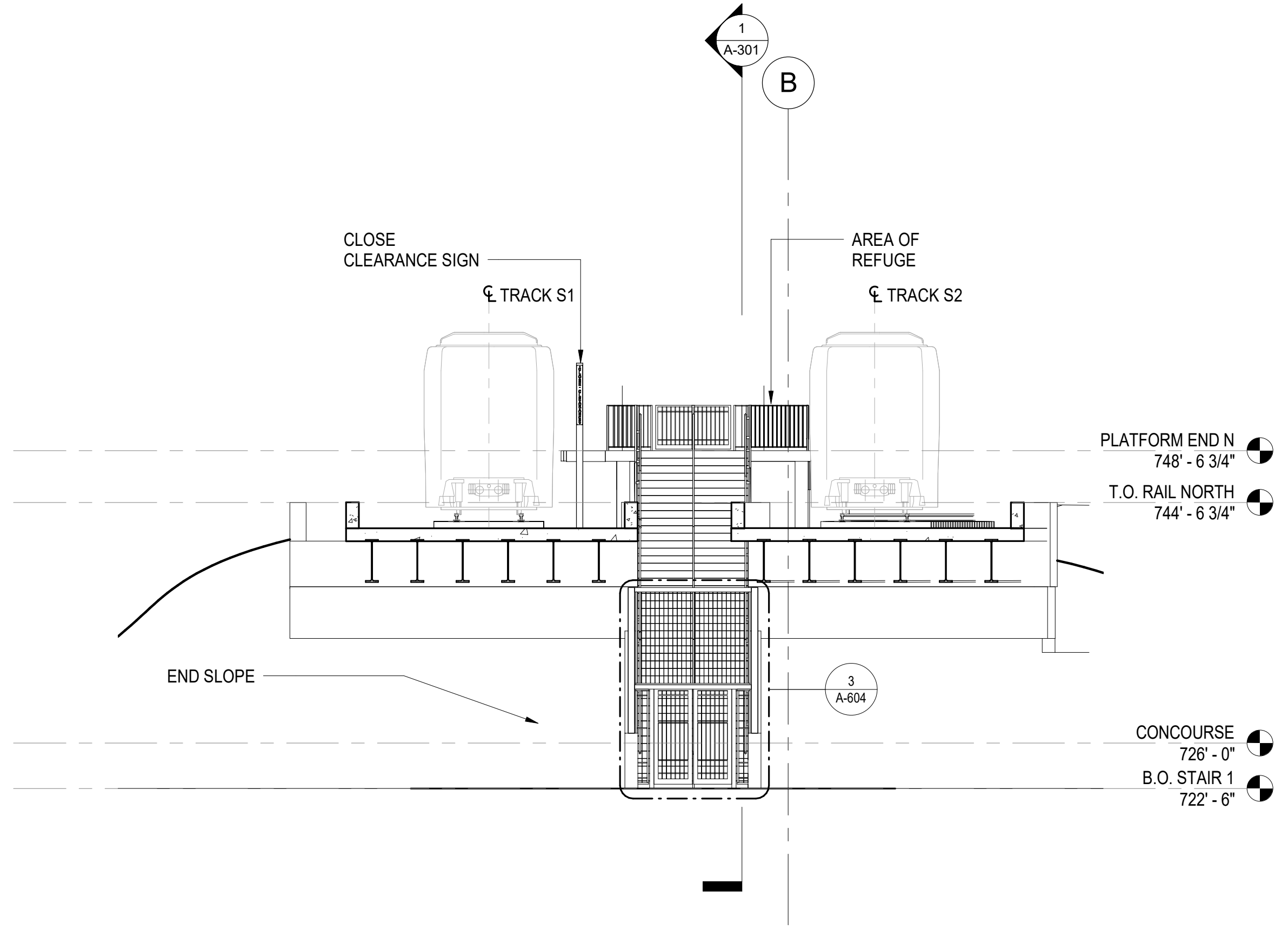

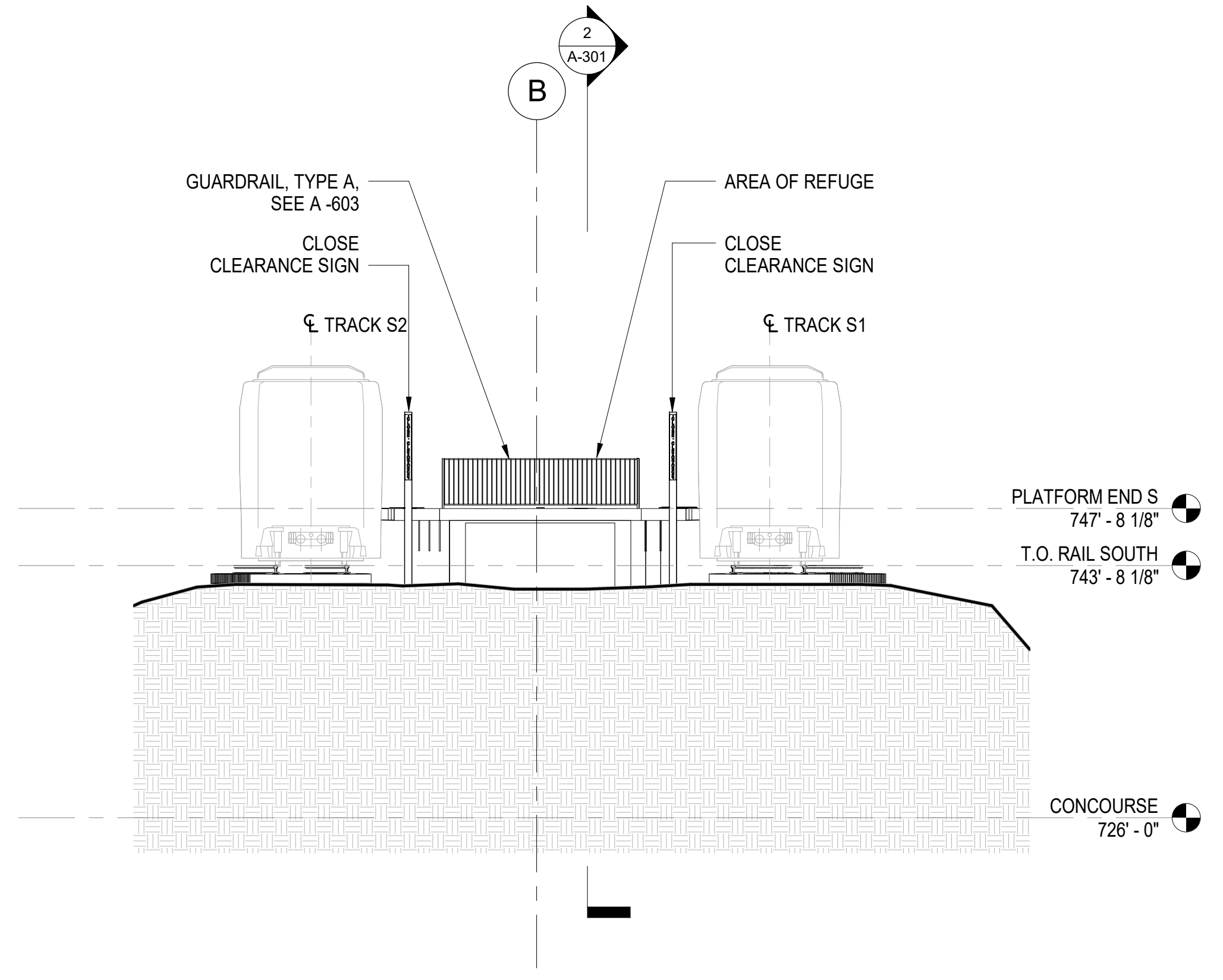

1
A-201 NORTH ELEVATION
SCALE: 1/8" = 1'-0"
0 4 8 16'



2
A-201 SOUTH ELEVATION
SCALE: 1/8" = 1'-0"
0 4 8 16'

PROJECT NO. P-5705BB
MECKLENBURG COUNTY
STATION: 19+15.71 -S1-

 		STATE OF NORTH CAROLINA DEPARTMENT OF TRANSPORTATION RALEIGH NORTH AND SOUTH ELEVATIONS																			
DOCUMENT NOT CONSIDERED FINAL UNLESS ALL SIGNATURES COMPLETED																					
HNTB HNTB NORTH CAROLINA, P.C. <small>NC License No. 50896 343 E. Six Forks Rd., Suite 200, Raleigh, N.C. 27609</small>		REVISIONS																			
DRAWN BY <u>J. OCHIENG</u> DATE <u>3/27/18</u> CHECKED BY <u>B. WAGENBLAST</u> DATE <u>3/27/18</u>		<table border="1"> <thead> <tr> <th>NO.</th> <th>BY</th> <th>DATE</th> <th>NO.</th> <th>BY</th> <th>DATE</th> </tr> </thead> <tbody> <tr> <td>1</td> <td></td> <td></td> <td>3</td> <td></td> <td></td> </tr> <tr> <td>2</td> <td></td> <td></td> <td>4</td> <td></td> <td></td> </tr> </tbody> </table>	NO.	BY	DATE	NO.	BY	DATE	1			3			2			4			SHEET NO. A-201 TOTAL SHEETS 35
NO.	BY	DATE	NO.	BY	DATE																
1			3																		
2			4																		
DWG. NO. 17																					

0012DEL_P28

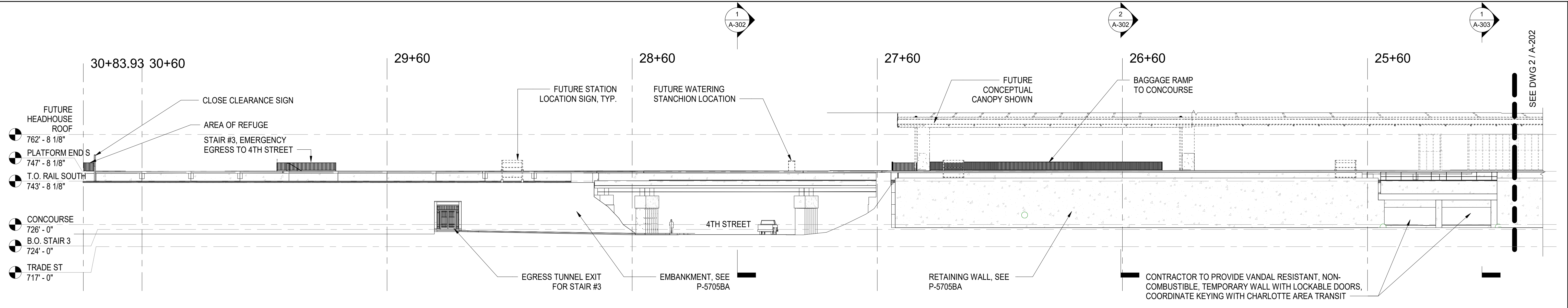

1 EAST ELEVATION 1
 A-202 SCALE: 1" = 20'-0"
 0 10' 20' 30' 40'

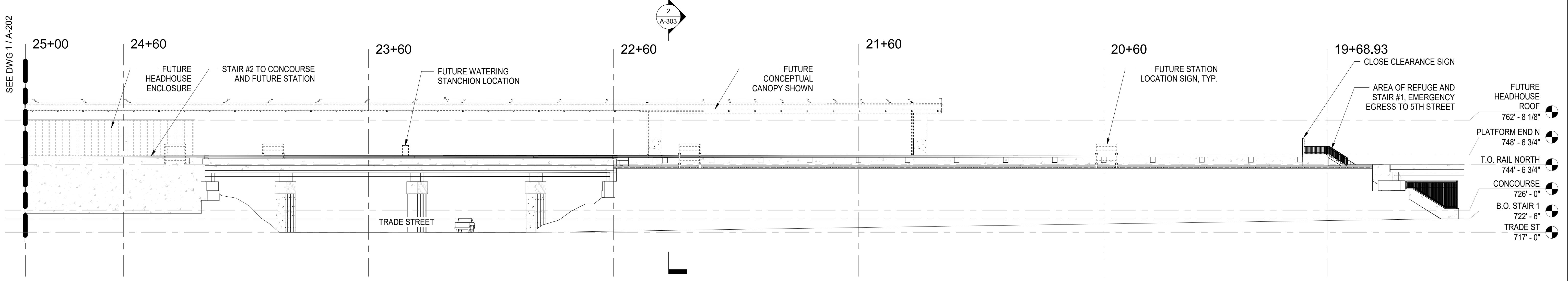

2 EAST ELEVATION 2
 A-202 SCALE: 1" = 20'-0"
 0 10' 20' 30' 40'

PROJECT NO. P-5705BB
 MECKLENBURG COUNTY
 STATION: 19+15.71 -S1-

DOCUMENT NOT CONSIDERED FINAL UNLESS ALL SIGNATURES COMPLETED

STATE OF NORTH CAROLINA
 DEPARTMENT OF TRANSPORTATION
 RALEIGH

EAST ELEVATION

REVISIONS						SHEET NO. A-202
NO.	BY	DATE	NO.	BY	DATE	
1			3			TOTAL SHEETS
2			4			35

HNTB HNTB NORTH CAROLINA, P.C.
NC License No. 50896
 343 E. Six Forks Rd., Suite 200, Raleigh, N.C. 27609

DRAWN BY I. OCHIENG DATE 3/27/18
 CHECKED BY B. WAGENBLAST DATE 3/27/18 DWG. NO. 18

3/27/2018

0012DEL_P28
1001ADD_P28

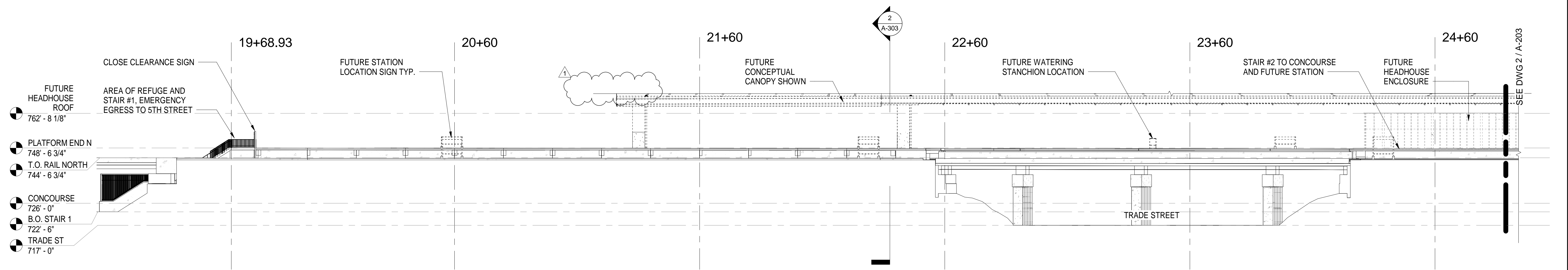

1 WEST ELEVATION 1
A-203 SCALE: 1" = 20'-0" 0 10 20 30 40'

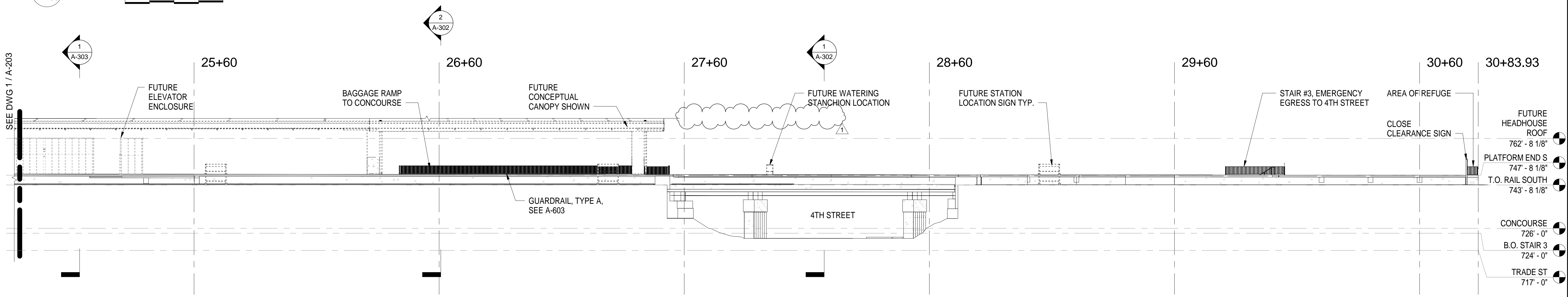

2 WEST ELEVATION 2
A-203 SCALE: 1" = 20'-0" 0 10 20 30 40'

PROJECT NO. P-5705BB
MECKLENBURG COUNTY
STATION: 19+15.71 -S1-

				STATE OF NORTH CAROLINA DEPARTMENT OF TRANSPORTATION RALEIGH WEST ELEVATION																			
DOCUMENT NOT CONSIDERED FINAL UNLESS ALL SIGNATURES COMPLETED		5/2/2018		DRAWN BY: I. OCHIENG CHECKED BY: B. WAGENBLAST																			
HNTB HNTB NORTH CAROLINA, P.C. NC License No. 50896 343 E. Six Forks Rd., Suite 200, Raleigh, N.C. 27609		DWG. NO. 19		REVISIONS																			
DATE: 3/27/18		DATE: 3/27/18		<table border="1"> <thead> <tr> <th>NO.</th> <th>BY</th> <th>DATE</th> <th>NO.</th> <th>BY</th> <th>DATE</th> </tr> </thead> <tbody> <tr> <td>1</td> <td>BW</td> <td>5/2/18</td> <td>3</td> <td></td> <td></td> </tr> <tr> <td>2</td> <td></td> <td></td> <td>4</td> <td></td> <td></td> </tr> </tbody> </table>		NO.	BY	DATE	NO.	BY	DATE	1	BW	5/2/18	3			2			4		
NO.	BY	DATE	NO.	BY	DATE																		
1	BW	5/2/18	3																				
2			4																				
SHEET NO. A-203				TOTAL SHEETS 35																			

0012DEL_P28
1001ADD_P28

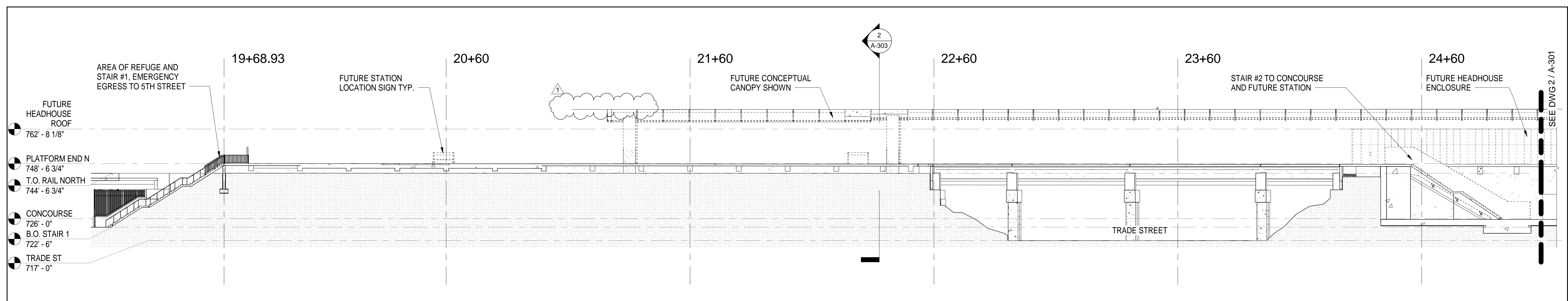

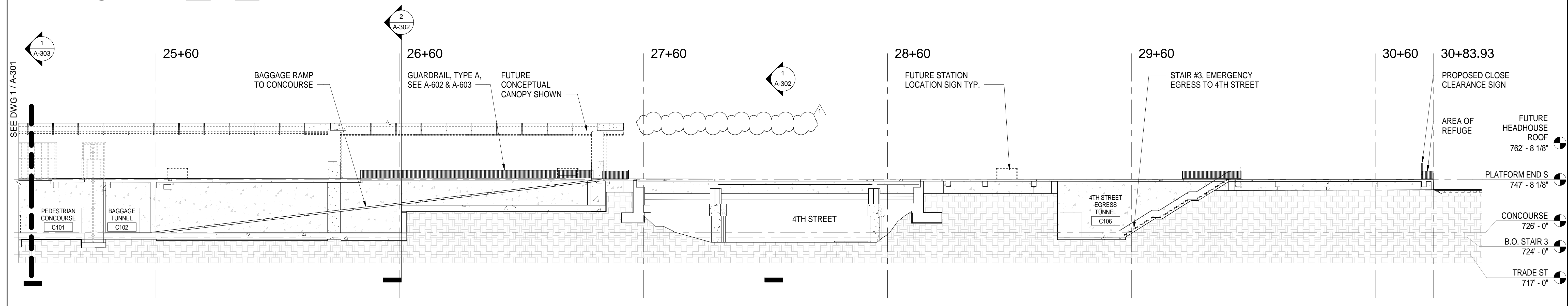
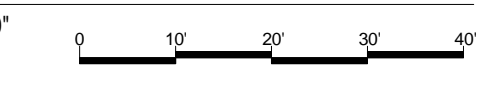

1 LONGITUDINAL SECTION 1
A-301 SCALE: 1" = 20'-0"



2 LONGITUDINAL SECTION 2
A-301 SCALE: 1" = 20'-0"



PROJECT NO. P-5705BB
MECKLENBURG COUNTY
 STATION: 19+15.71 -S1-

  <p>5/2/2018</p>		STATE OF NORTH CAROLINA DEPARTMENT OF TRANSPORTATION RALEIGH LONGITUDINAL SECTION			
DOCUMENT NOT CONSIDERED FINAL UNLESS ALL SIGNATURES COMPLETED					
HNTB HNTB NORTH CAROLINA, P.C. NC License No. 50896 343 E. Six Forks Rd., Suite 200, Raleigh, N.C. 27609		SHEET NO. A-301			
DRAWN BY: I. OCHIENG DATE: 3/27/18 CHECKED BY: B. WAGENBLAST DATE: 3/27/18		DWG. NO. 20			
		REVISIONS			
NO.	BY	DATE	NO.	BY	DATE
1	BW	5/2/18	3		
2			4		
		TOTAL SHEETS 35			

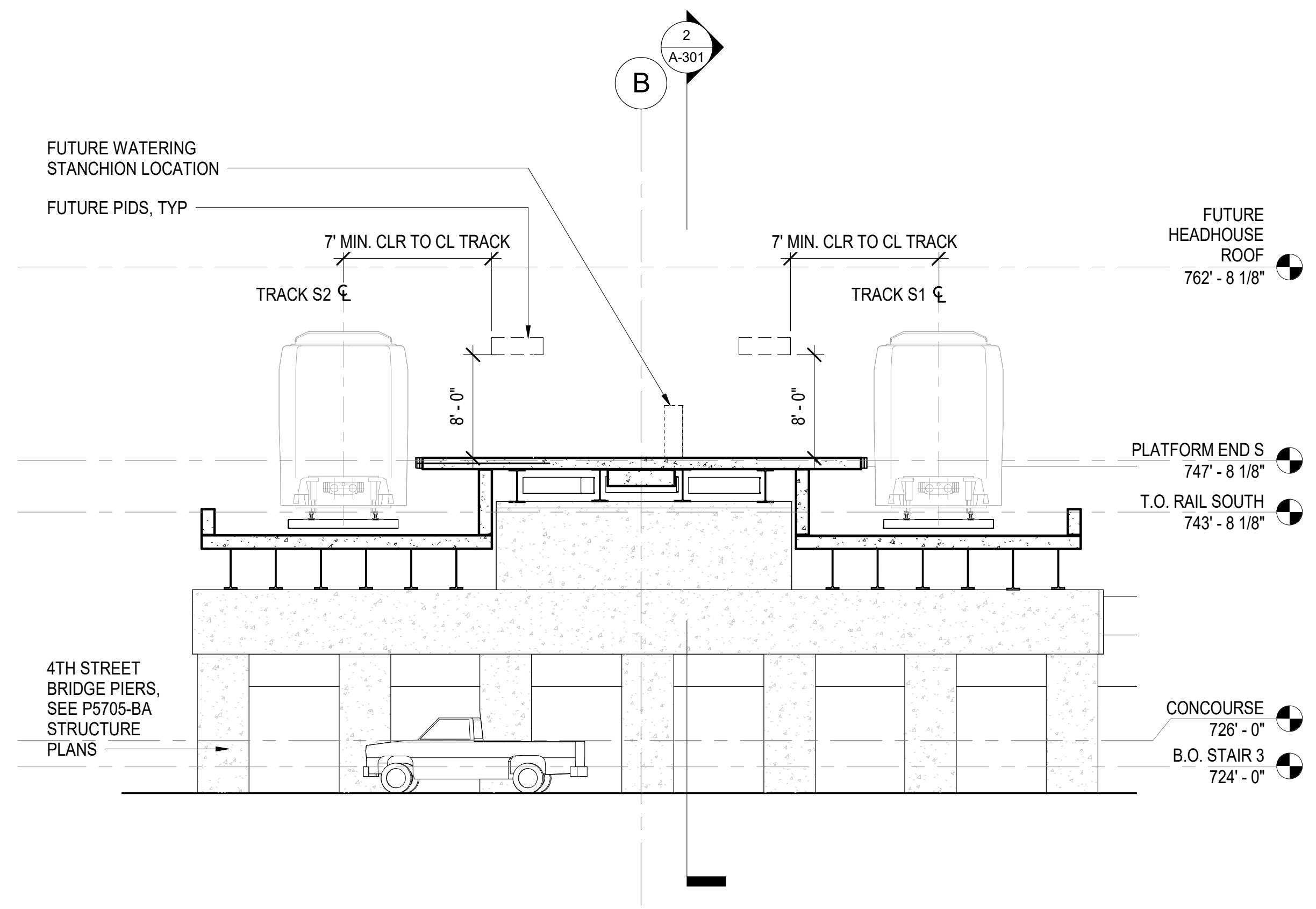

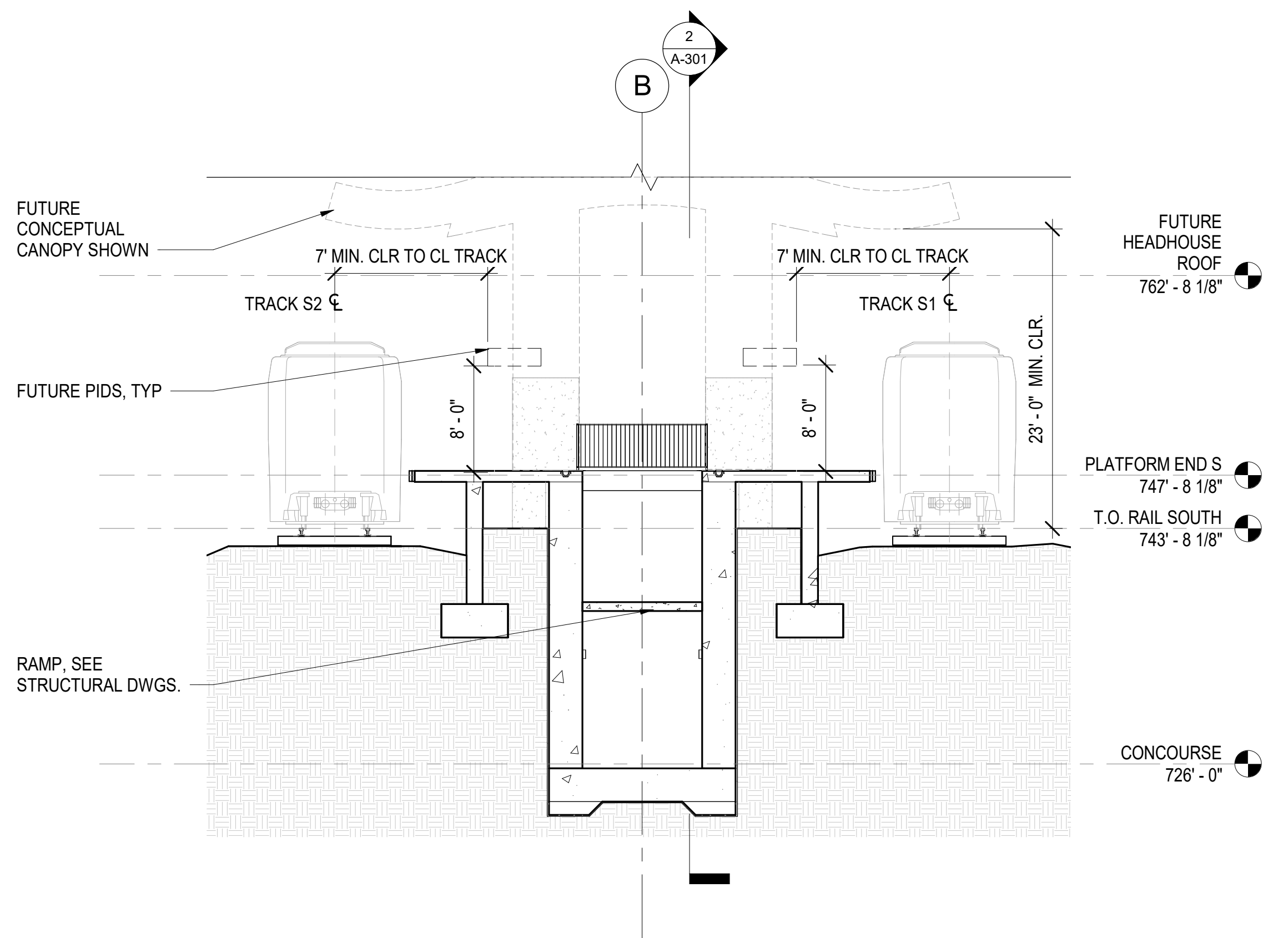

1
A-302 4TH STREET BRIDGE TRANSVERSE SECTION
SCALE: 1/8" = 1'-0"



2
A-302 RAMP TRANSVERSE SECTION
SCALE: 1/8" = 1'-0"

PROJECT NO. P-5705BB
MECKLENBURG COUNTY
 STATION: 19+15.71 -S1-

SHEET 1 OF 2

 		STATE OF NORTH CAROLINA DEPARTMENT OF TRANSPORTATION RALEIGH TRANSVERSE SECTIONS																							
DOCUMENT NOT CONSIDERED FINAL UNLESS ALL SIGNATURES COMPLETED																									
HNTB HNTB NORTH CAROLINA, P.C. <small>NC License No. 50896 343 E. Six Forks Rd., Suite 200, Raleigh, N.C. 27609</small>		SHEET NO. A-302																							
DRAWN BY <u>I. OCHIENG</u> DATE <u>3/27/18</u> CHECKED BY <u>B. WAGENBLAST</u> DATE <u>3/27/18</u> DWG. NO. 21		<table border="1"> <thead> <tr> <th colspan="4">REVISIONS</th> </tr> <tr> <th>NO.</th> <th>BY</th> <th>DATE</th> <th>NO.</th> <th>BY</th> <th>DATE</th> </tr> </thead> <tbody> <tr> <td>1</td> <td></td> <td></td> <td>3</td> <td></td> <td></td> </tr> <tr> <td>2</td> <td></td> <td></td> <td>4</td> <td></td> <td></td> </tr> </tbody> </table>		REVISIONS				NO.	BY	DATE	NO.	BY	DATE	1			3			2			4		
REVISIONS																									
NO.	BY	DATE	NO.	BY	DATE																				
1			3																						
2			4																						
		TOTAL SHEETS 35																							

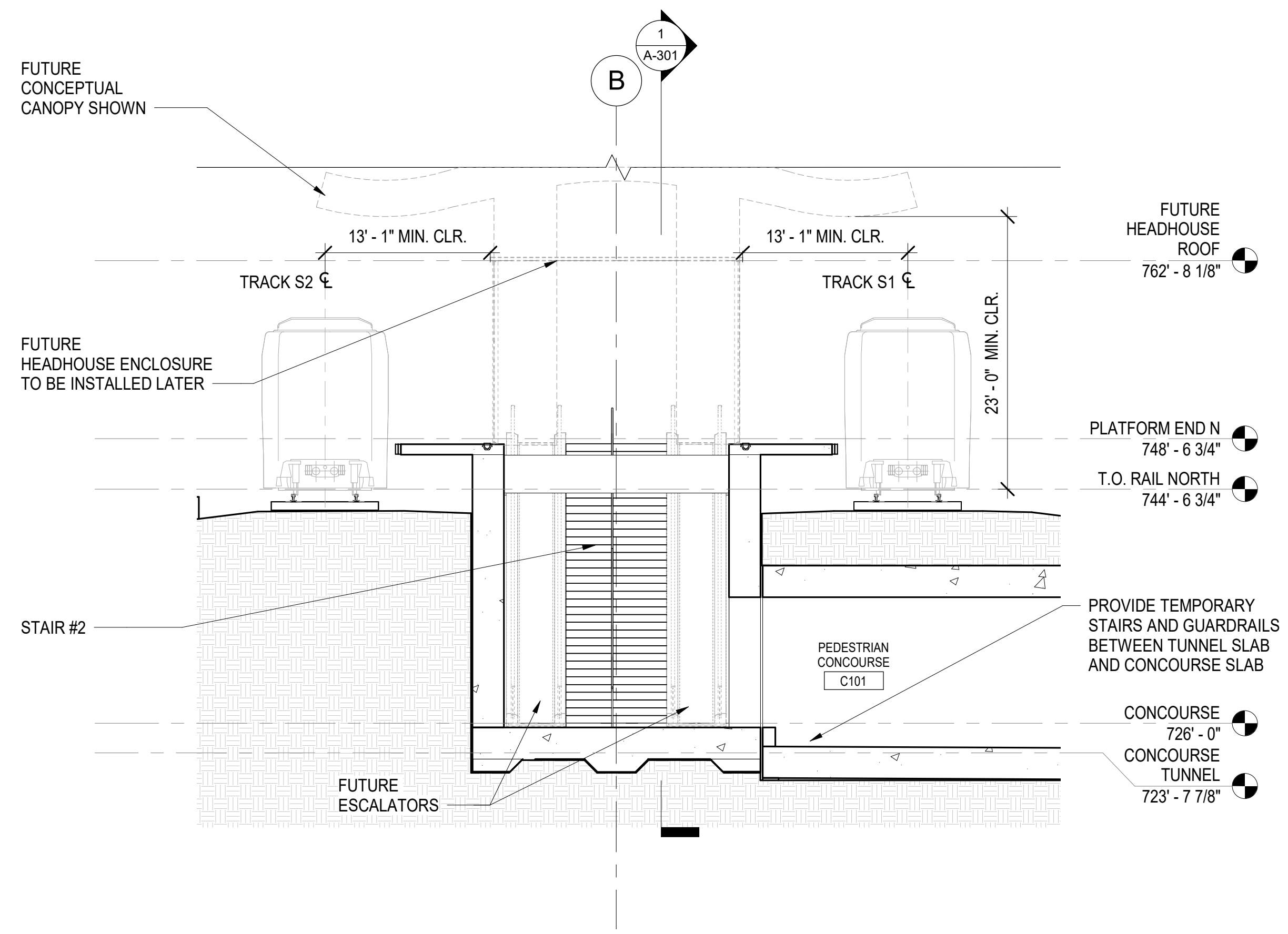

1 CONOURSE TRANSVERSE SECTION
A-303 SCALE: 1/8" = 1'-0"
 0 4 8 16

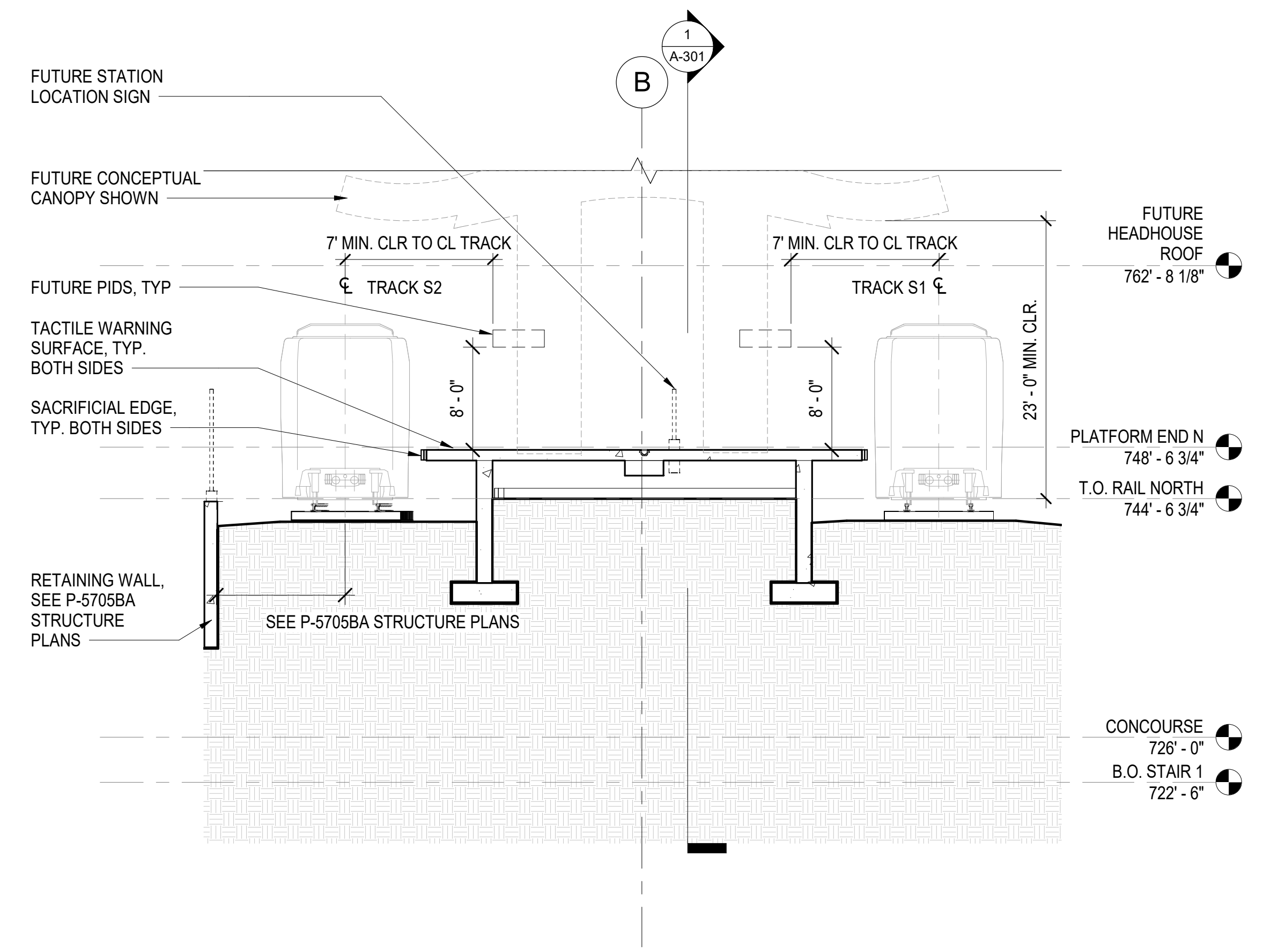

2 PLATFORM TRANSVERSE SECTION
A-303 SCALE: 1/8" = 1'-0"
 0 4 8 16

PROJECT NO. P-5705BB
MECKLENBURG COUNTY
 STATION: 19+15.71 -S1-

SHEET 2 OF 2

		STATE OF NORTH CAROLINA DEPARTMENT OF TRANSPORTATION RALEIGH TRANSVERSE SECTIONS																			
DOCUMENT NOT CONSIDERED FINAL UNLESS ALL SIGNATURES COMPLETED		REVISIONS																			
HNTB HNTB NORTH CAROLINA, P.C. NC License No. 50896 343 E. Six Forks Rd., Suite 200, Raleigh, N.C. 27609		SHEET NO. A-303																			
DRAWN BY: I. OCHIENG CHECKED BY: B. WAGENBLAST	DATE: 3/27/18 DATE: 3/27/18	<table border="1"> <tr> <th>NO.</th> <th>BY</th> <th>DATE</th> <th>NO.</th> <th>BY</th> <th>DATE</th> </tr> <tr> <td>1</td> <td></td> <td></td> <td>3</td> <td></td> <td></td> </tr> <tr> <td>2</td> <td></td> <td></td> <td>4</td> <td></td> <td></td> </tr> </table>	NO.	BY	DATE	NO.	BY	DATE	1			3			2			4			DWG. NO. 22 TOTAL SHEETS 35
NO.	BY	DATE	NO.	BY	DATE																
1			3																		
2			4																		

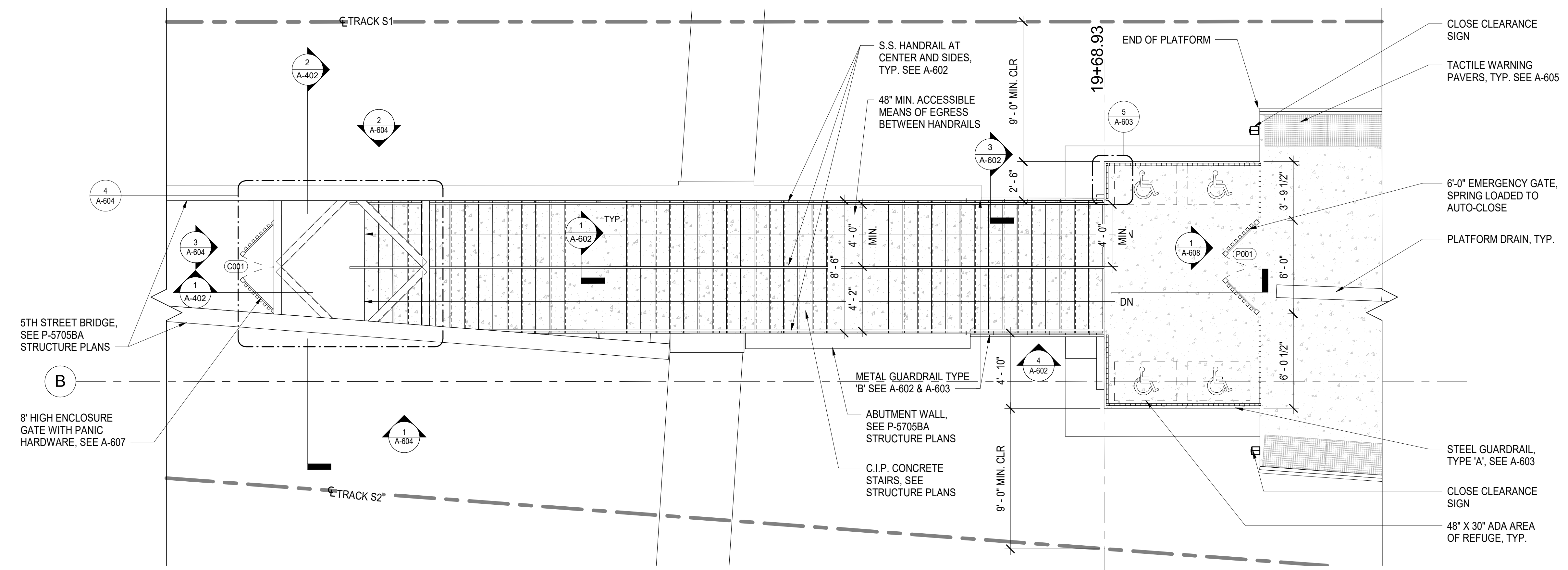

1
A-401 SCALE: 1/4" = 1'-0" 0 4 8

ENLARGED PLAN - STAIR #1 AT 5TH STREET - PLATFORM LEVEL

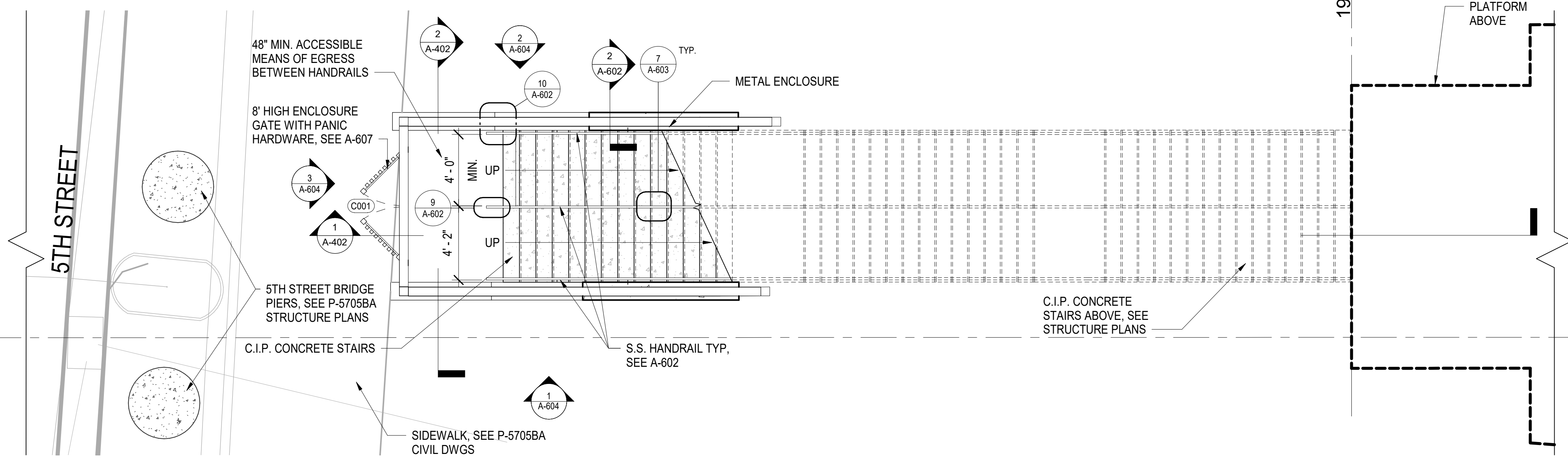

2
A-401 SCALE: 1/4" = 1'-0" 0 4 8

ENLARGED PLAN - STAIR #1 AT 5TH STREET - STREET LEVEL

PROJECT NO. P-5705BB
MECKLENBURG COUNTY
 STATION: 19+15.71 -S1-

				STATE OF NORTH CAROLINA DEPARTMENT OF TRANSPORTATION RALEIGH	
DOCUMENT NOT CONSIDERED FINAL UNLESS ALL SIGNATURES COMPLETED					
HNTB HNTB NORTH CAROLINA, P.C. <small>NC License No. 50896 343 E. Six Forks Rd., Suite 200, Raleigh, N.C. 27609</small>					
DRAWN BY <u>I. OCHIENG</u> DATE <u>3/27/18</u> CHECKED BY <u>B. WAGENBLAST</u> DATE <u>3/27/18</u> DWG. NO. 23		REVISIONS		SHEET NO. A-401	
NO.	BY	DATE	NO.	BY	DATE
1			3		
2			4		
TOTAL SHEETS					35

STAIR #1 AT 5TH STREET
 ENLARGED PLANS

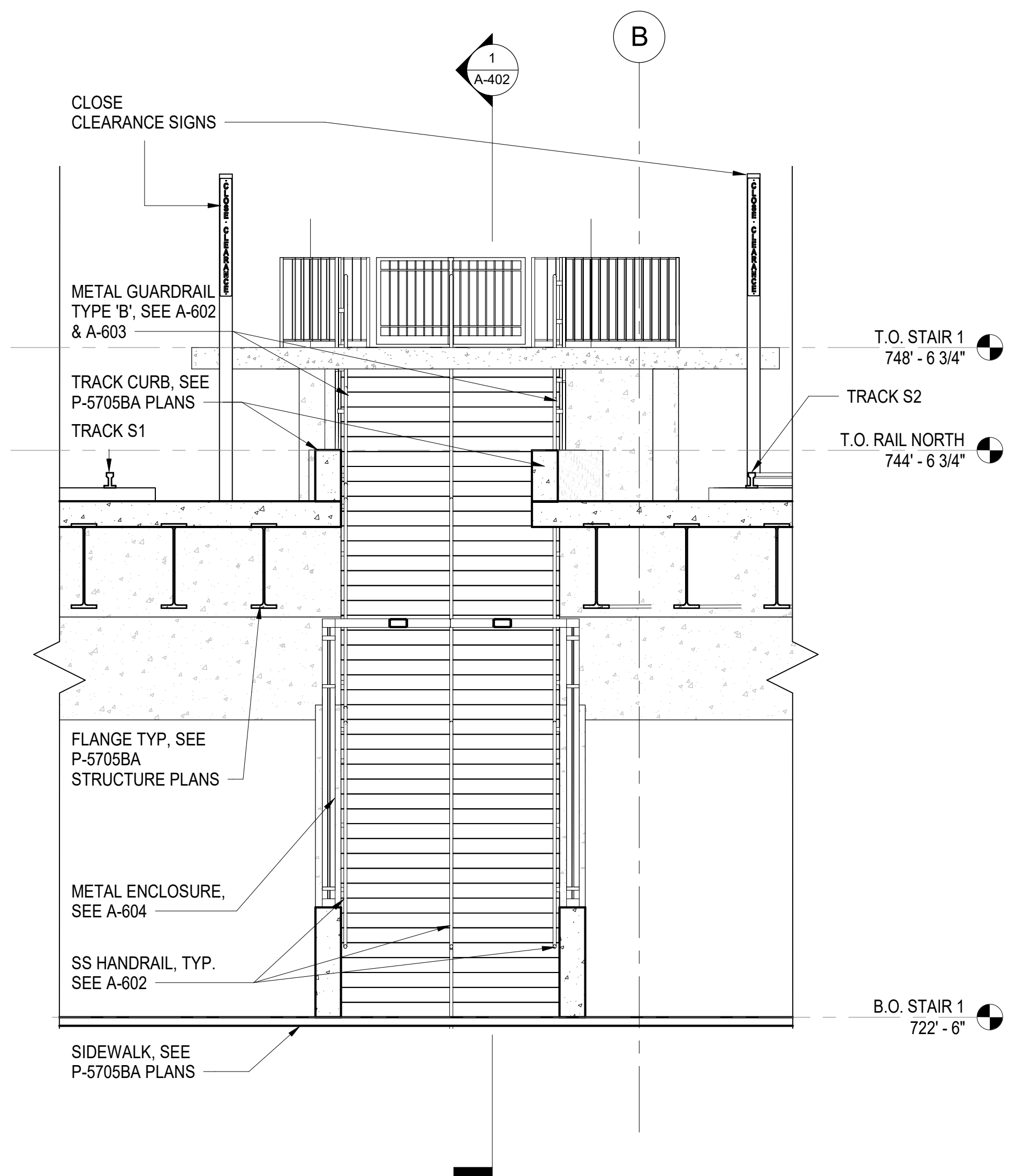

2 ELEVATION - STAIR #1 AT 5TH STREET
A-402 SCALE: 1/4" = 1'-0"

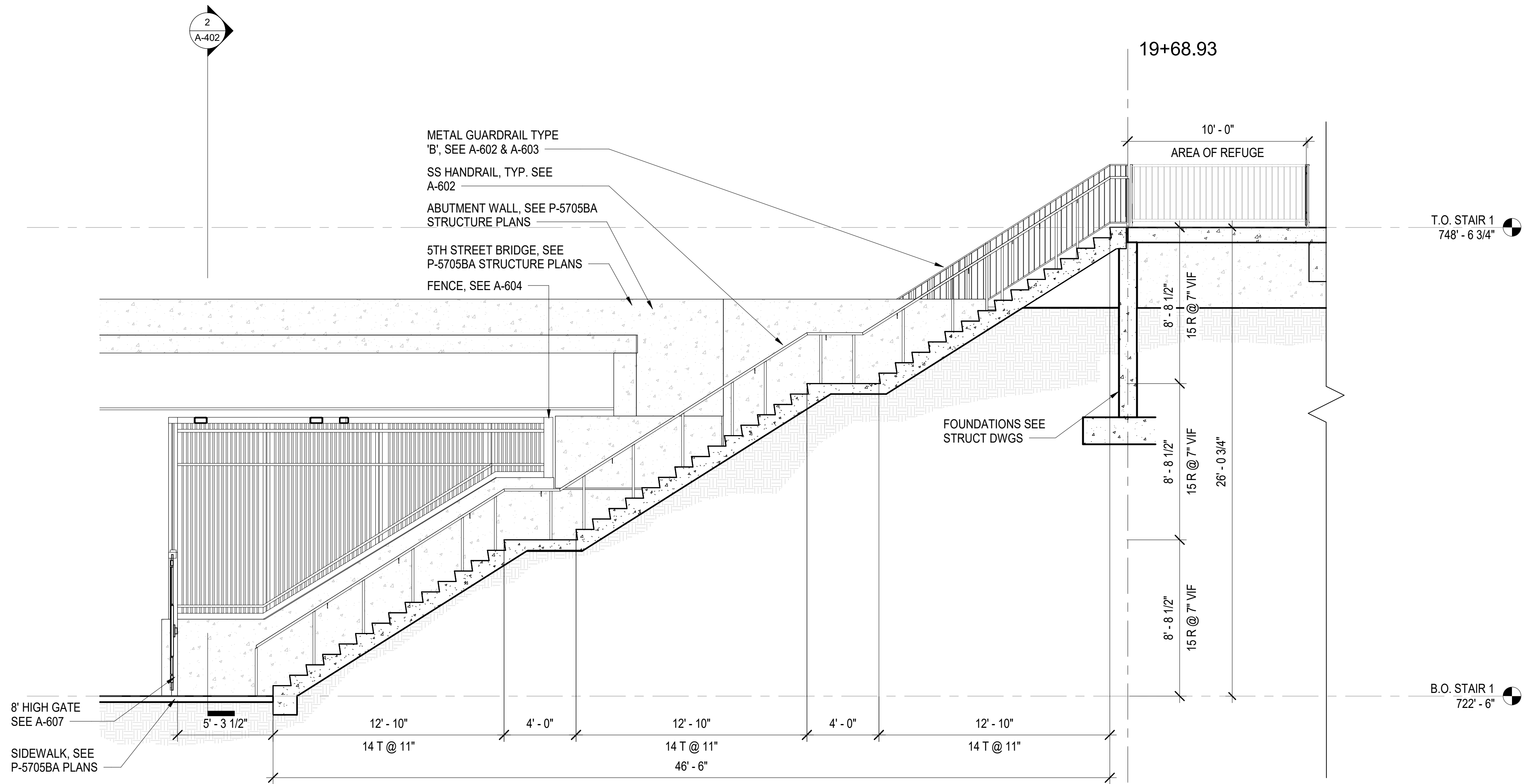

1 ENLARGED SECTION - STAIR #1 AT 5TH STREET
A-402 SCALE: 1/4" = 1'-0"

- NOTES:**
- REFER TO A-601 FOR TYPICAL RAILING DETAILS.

PROJECT NO. P-5705BB
MECKLENBURG COUNTY
 STATION: 19+15.71 -S1-

				STATE OF NORTH CAROLINA DEPARTMENT OF TRANSPORTATION RALEIGH	
DOCUMENT NOT CONSIDERED FINAL UNLESS ALL SIGNATURES COMPLETED		3/27/2018 Blair Wagenblast		STAIR #1 AT 5TH STREET SECTIONS	
HNTB HNTB NORTH CAROLINA, P.C. NC License No. 50896 343 E. Six Forks Rd., Suite 200, Raleigh, N.C. 27609		DWG. NO. 24		SHEET NO. A-402	
DRAWN BY: I. OCHIENG DATE: 3/27/18 CHECKED BY: B. WAGENBLAST DATE: 3/27/18		NO. BY DATE NO. BY DATE 1 3 2 2 4 3		TOTAL SHEETS 35	

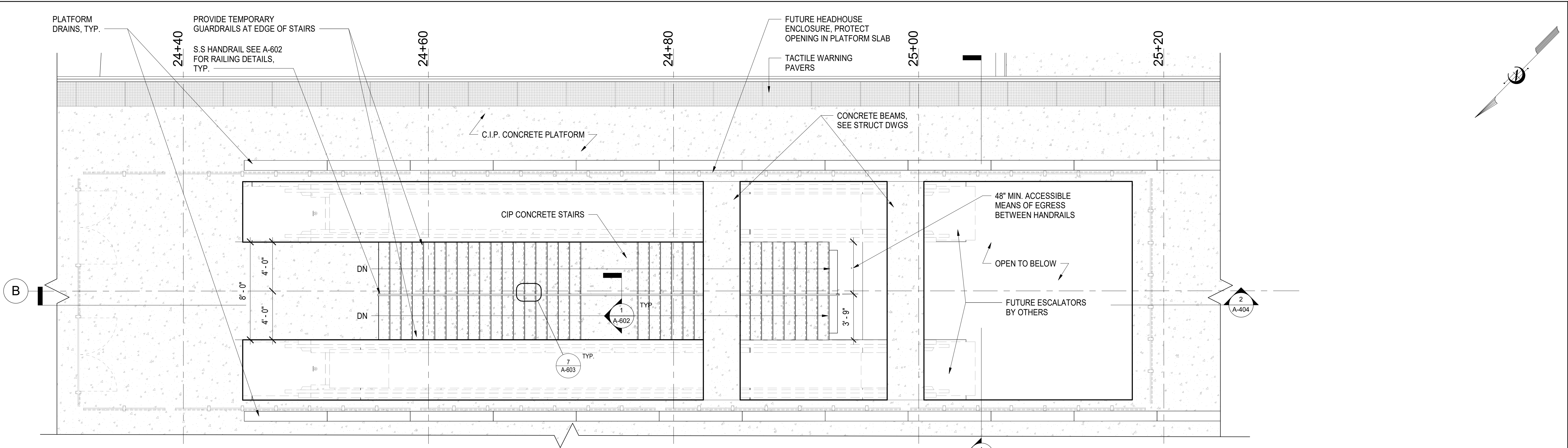

1
A-403 ENLARGED PLAN - STAIR #2 AT CONCOURSE - PLATFORM LEVEL
 SCALE: 1/4" = 1'-0"

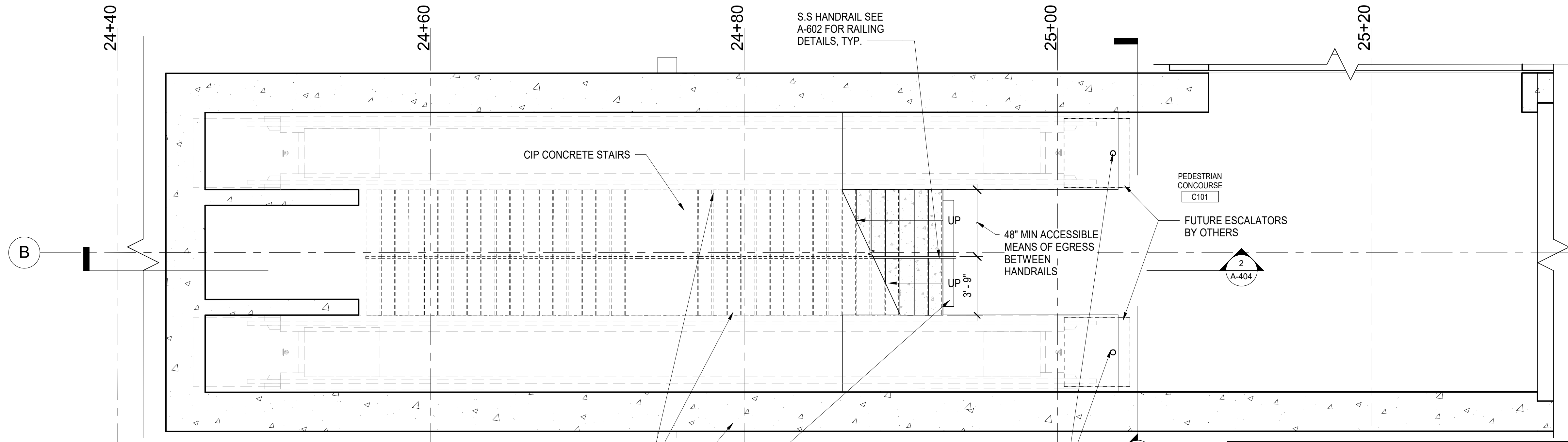

2
A-403 ENLARGED PLAN - STAIR #2 AT CONCOURSE - CONCOURSE LEVEL
 SCALE: 1/4" = 1'-0"

PROJECT NO. P-5705BB
 MECKLENBURG COUNTY
 STATION: 19+15.71 -S1-

STATE OF NORTH CAROLINA
 DEPARTMENT OF TRANSPORTATION
 RALEIGH

STAIR #2 AT CONCOURSE
 ENLARGED PLANS

STATE OF NORTH CAROLINA
 DEPARTMENT OF TRANSPORTATION
 RALEIGH

BLAIR WAGENBLAST
 REGISTERED ARCHITECT
 13869
 NORTH CAROLINA
 CHARLOTTE, N.C.
 3/27/2018

HNTB CORPORATION
 50896
 NORTH CAROLINA
 CHARLOTTE, N.C.

DOCUMENT NOT CONSIDERED
 FINAL UNLESS ALL
 SIGNATURES COMPLETED

HNTB HNTB NORTH CAROLINA, P.C.
 NC License No. 50896
 343 E. Six Forks Rd., Suite 200, Raleigh, N.C. 27609

DRAWN BY: I. OCHIENG DATE: 3/27/18
 CHECKED BY: B. WAGENBLAST DATE: 3/27/18

DWG. NO. 25

REVISIONS						SHEET NO.
NO.	BY	DATE	NO.	BY	DATE	A-403
1			3			TOTAL SHEETS
2			4			35

0012DEL_P28
1001ADD_P28

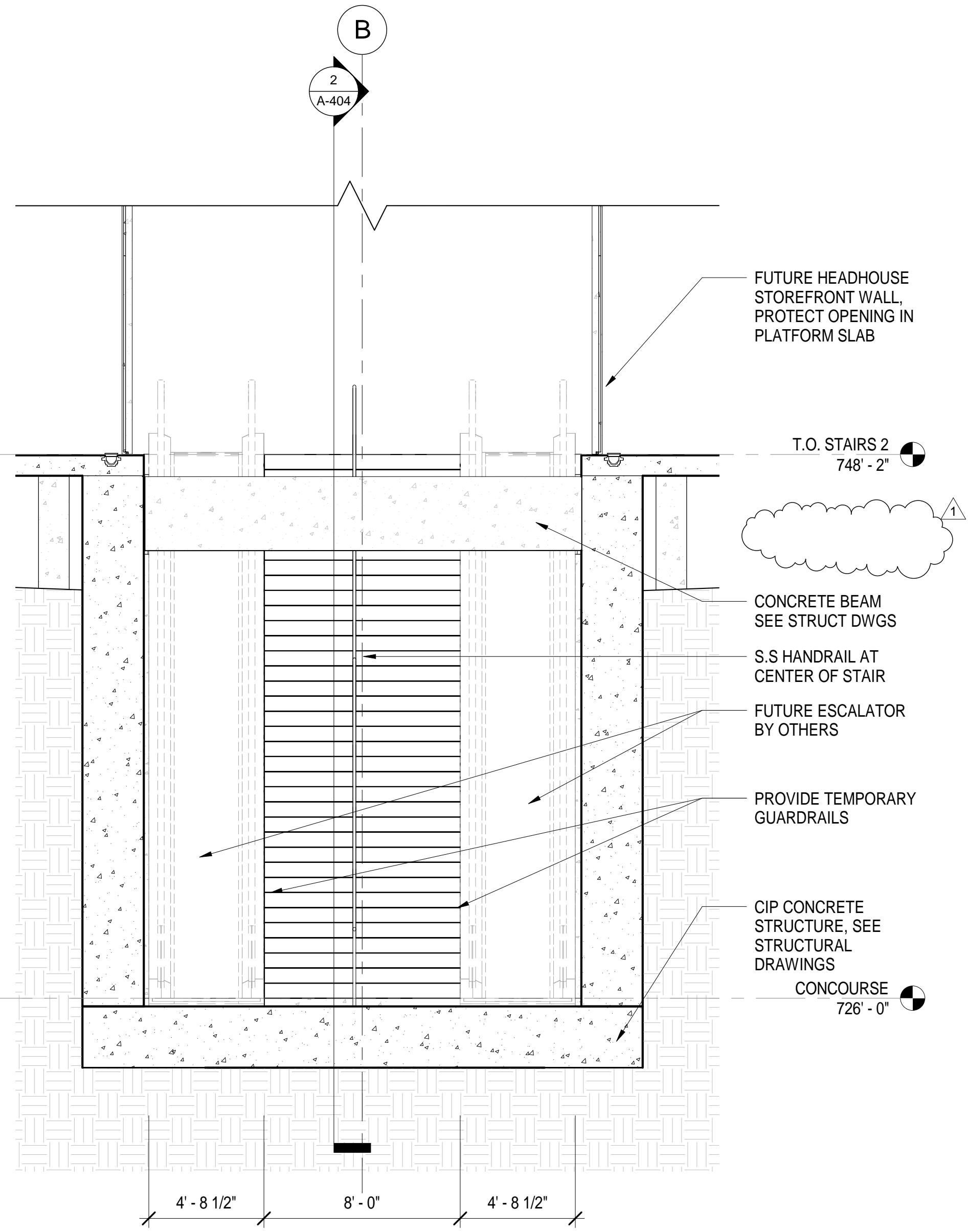

1 ELEVATION - STAIR #2 AT CONCOURSE
A-404 SCALE: 1/4" = 1'-0"

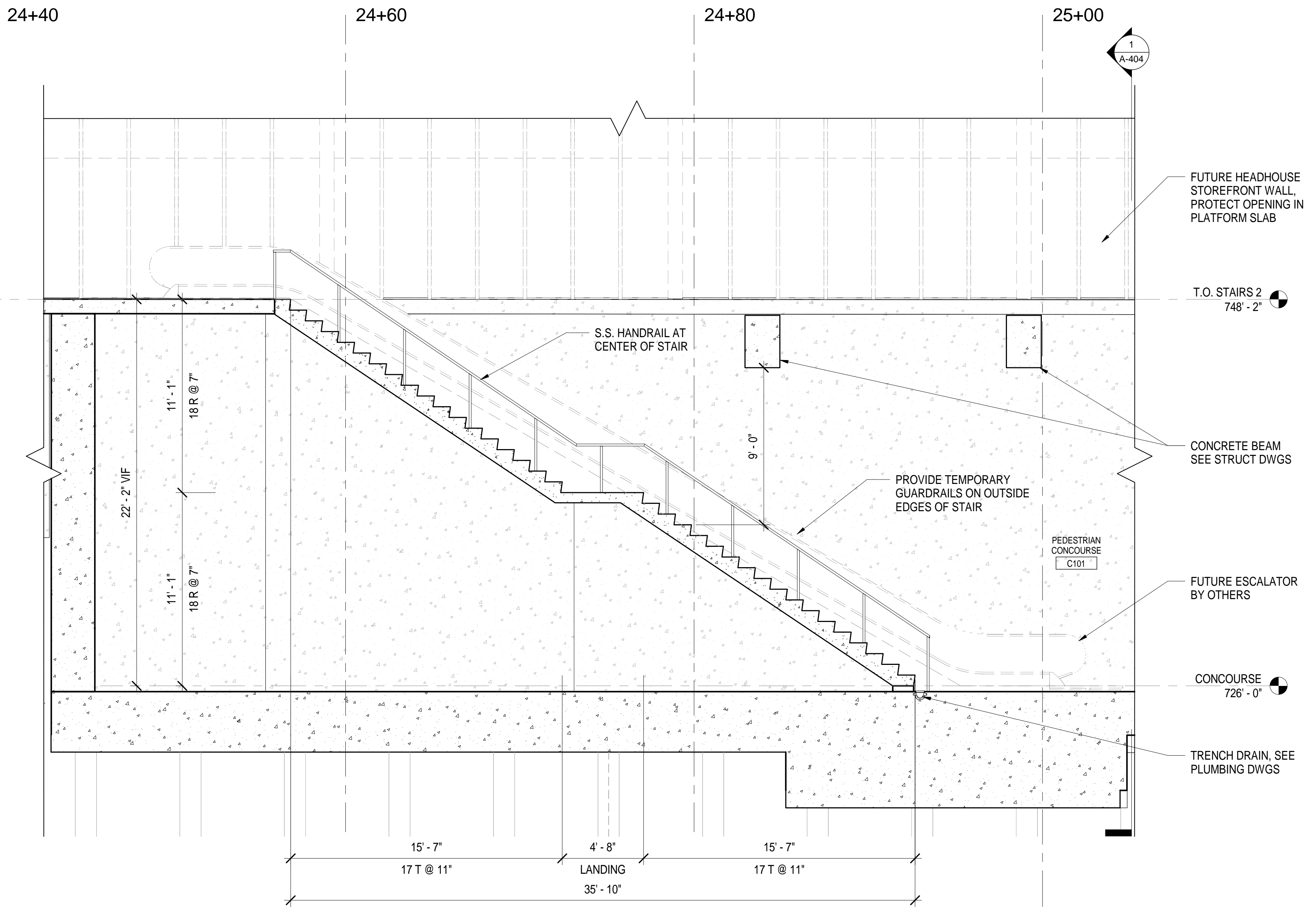

2 ENLARGED SECTION - STAIR #2 AT CONCOURSE
A-404 SCALE: 1/4" = 1'-0"

NOTES:
1. REFER TO A-601 FOR TYPICAL RAILING DETAILS.

PROJECT NO. P-5705BB
MECKLENBURG COUNTY
STATION: 19+15.71 -S1-

				STATE OF NORTH CAROLINA DEPARTMENT OF TRANSPORTATION RALEIGH																			
DOCUMENT NOT CONSIDERED FINAL UNLESS ALL SIGNATURES COMPLETED		5/2/2018		STAIR #2 AT CONCOURSE SECTIONS																			
HNTB HNTB NORTH CAROLINA, P.C. NC License No. 50896 343 E. Six Forks Rd., Suite 200, Raleigh, N.C. 27609			REVISIONS																				
DRAWN BY: I. OCHIENG DATE: 3/27/18 CHECKED BY: B. WAGENBLAST DATE: 3/27/18			<table border="1"> <thead> <tr> <th>NO.</th> <th>BY</th> <th>DATE</th> <th>NO.</th> <th>BY</th> <th>DATE</th> </tr> </thead> <tbody> <tr> <td>1</td> <td>BW</td> <td>5/2/18</td> <td>3</td> <td></td> <td></td> </tr> <tr> <td>2</td> <td></td> <td></td> <td>4</td> <td></td> <td></td> </tr> </tbody> </table>			NO.	BY	DATE	NO.	BY	DATE	1	BW	5/2/18	3			2			4		
NO.	BY	DATE	NO.	BY	DATE																		
1	BW	5/2/18	3																				
2			4																				
DWG. NO. 26			SHEET NO. A-404 TOTAL SHEETS 35																				

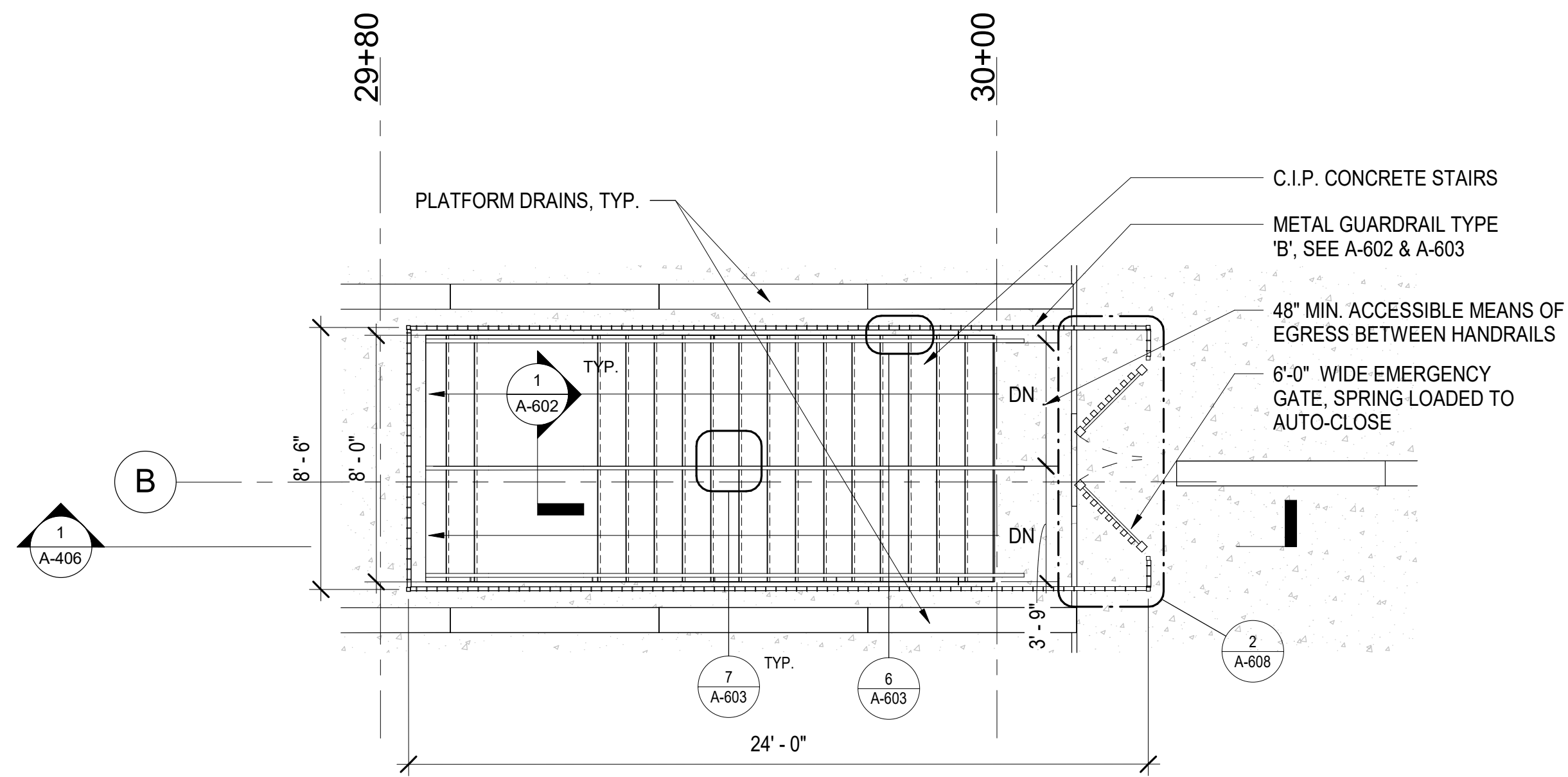
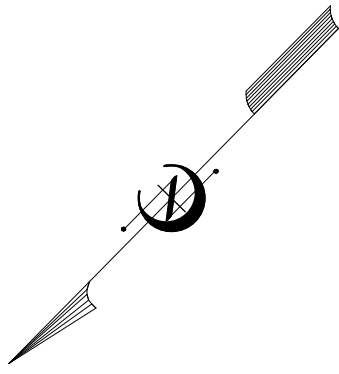

1
A-405 ENLARGED PLAN - STAIR #3 AT 4TH STREET - PLATFORM LEVEL
SCALE: 1/4" = 1'-0"

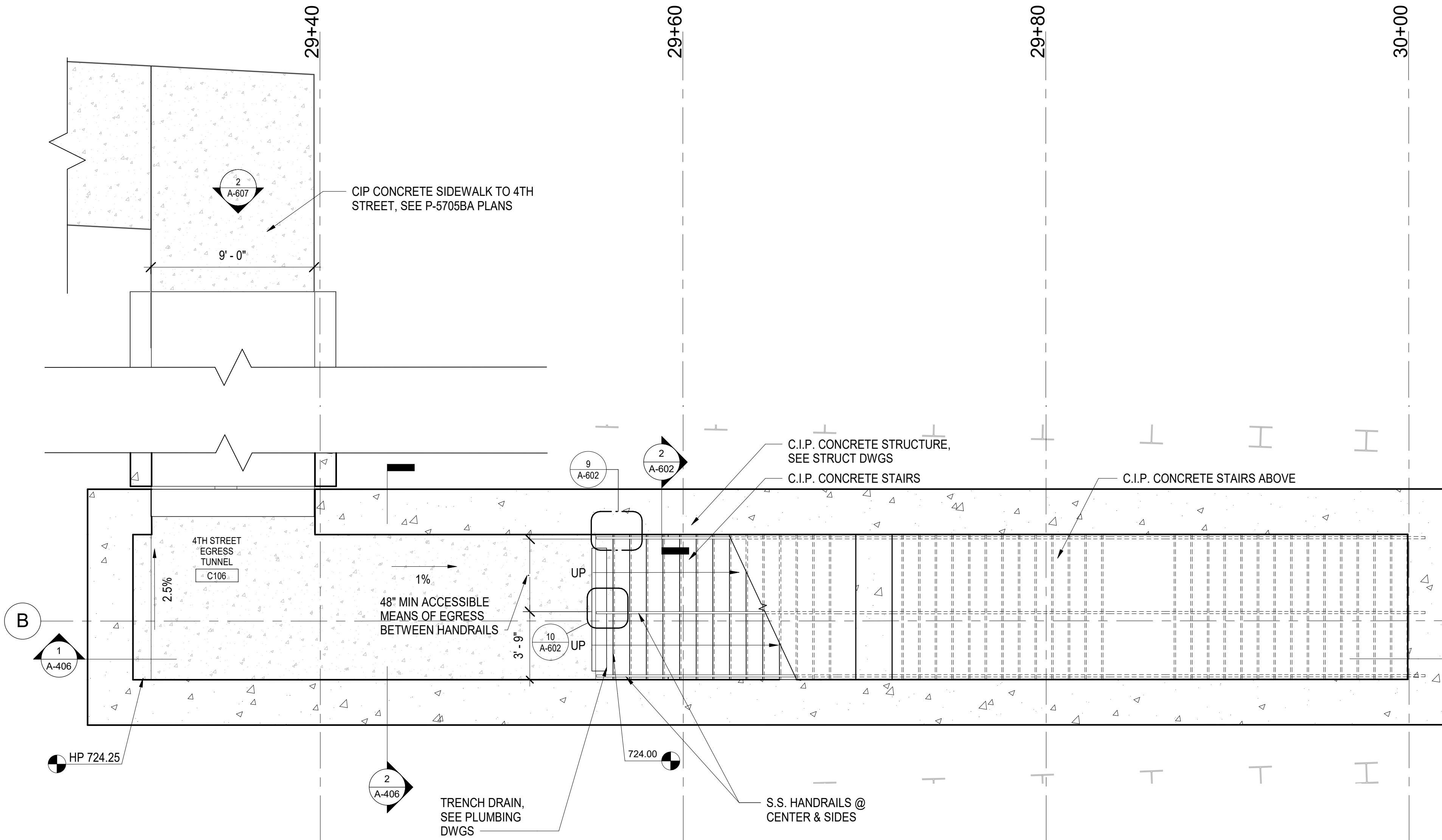

2
A-405 ENLARGED PLAN - STAIR #3 AT 4TH STREET - STREET LEVEL
SCALE: 1/4" = 1'-0"

PROJECT NO. P-5705BB
MECKLENBURG COUNTY
STATION: 19+15.71 -S1-



DOCUMENT NOT CONSIDERED FINAL UNLESS ALL SIGNATURES COMPLETED

STATE OF NORTH CAROLINA
DEPARTMENT OF TRANSPORTATION
RALEIGH

STAIR #3 AT 4TH STREET
ENLARGED PLANS

HNTB HNTB NORTH CAROLINA, P.C.
NC License No. 50896
343 E. Six Forks Rd., Suite 200, Raleigh, N.C. 27609
DRAWN BY: I. OCHIENG DATE: 3/27/18
CHECKED BY: B. WAGENBLAST DATE: 3/27/18
DWG. NO. 27

REVISIONS					
NO.	BY	DATE	NO.	BY	DATE
1			3		
2			4		

SHEET NO.
A-405
TOTAL SHEETS
35

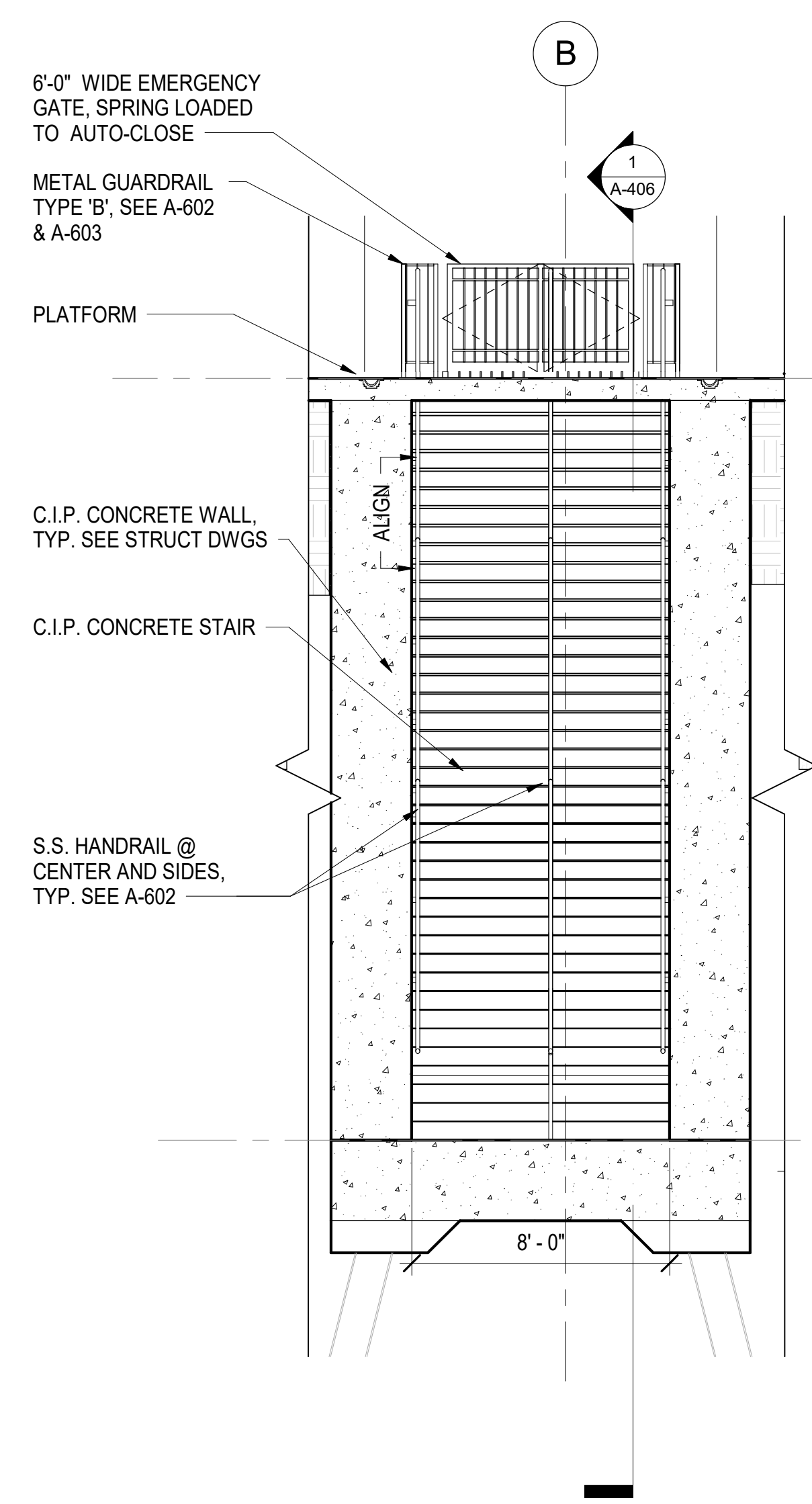

2 ELEVATION - STAIR #3 AT 4TH STREET
A-406 SCALE: 1/4" = 1'-0"

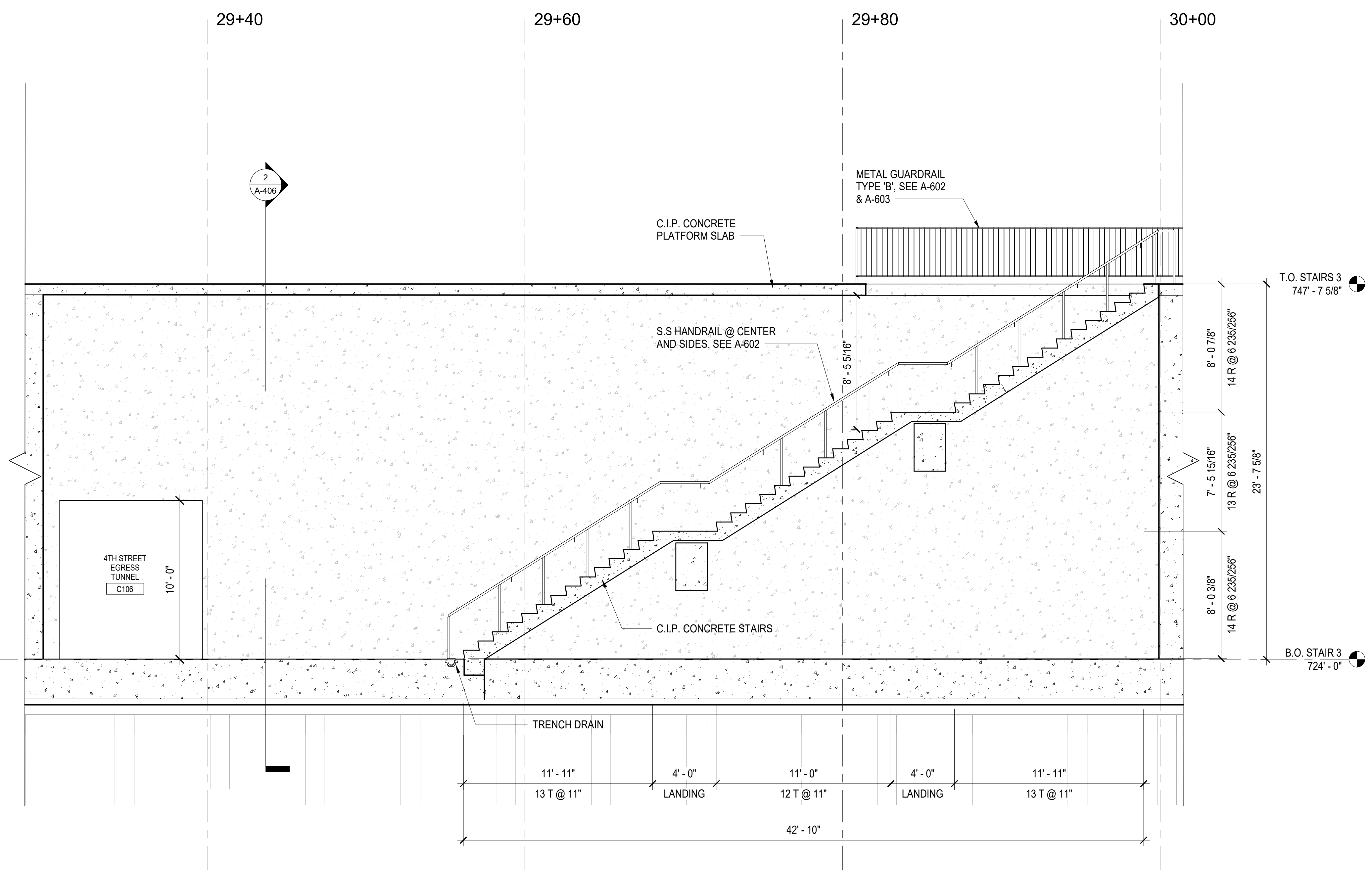

1 ENLARGED SECTION - STAIR #3 AT 4TH STREET
A-406 SCALE: 1/4" = 1'-0"

PROJECT NO. P-5705BB
 MECKLENBURG COUNTY
 STATION: 19+15.71 -S1-

- NOTES:**
- REFER TO A-601 FOR TYPICAL RAILING DETAILS.

DOCUMENT NOT CONSIDERED FINAL UNLESS ALL SIGNATURES COMPLETED

STATE OF NORTH CAROLINA
 DEPARTMENT OF TRANSPORTATION
 RALEIGH

STAIR #3 AT 4TH STREET
 SECTIONS

REVISIONS						SHEET NO. A-406
NO.	BY	DATE	NO.	BY	DATE	
1			3			TOTAL SHEETS
2			4			35

HNTB HNTB NORTH CAROLINA, P.C.
 NC License No. 50896
 343 E. Six Forks Rd., Suite 200, Raleigh, N.C. 27609

DRAWN BY: J. OCHIENG DATE: 3/27/18
 CHECKED BY: B. WAGENBLAST DATE: 3/27/18 DWG. NO. 28

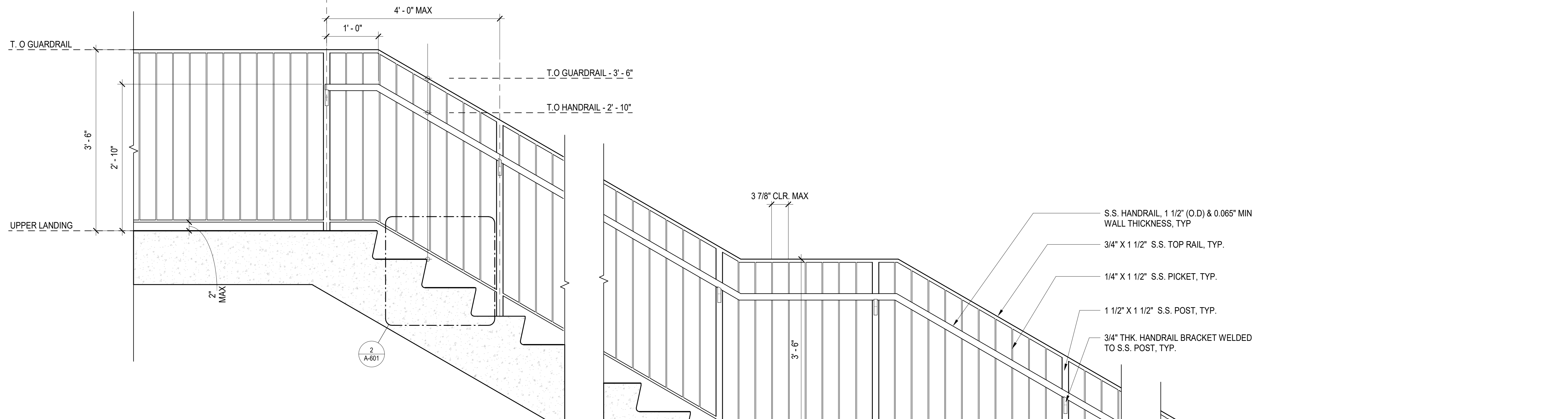

1
A-601 TYPICAL STAIR GUARDRAIL AND HANDRAIL SECTION DETAIL
SCALE: 1" = 1'-0"

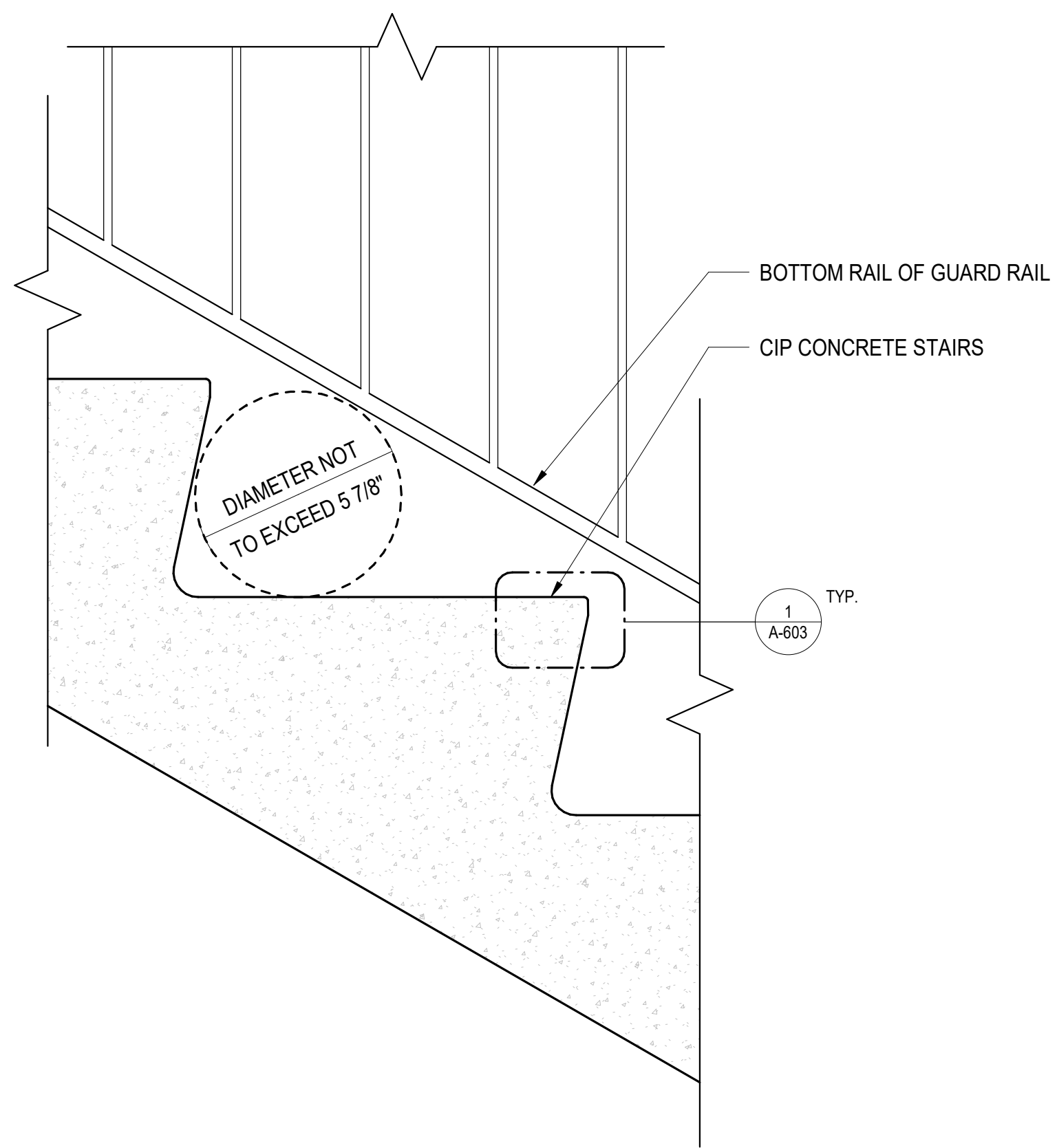



2
A-601 DETAIL OF CLEARANCE AT GUARDRAIL
SCALE: 3" = 1'-0"

- S.S. HANDRAIL, 1 1/2" (O.D.) & 0.065" MIN WALL THICKNESS, TYP.
- 3/4" X 1 1/2" S.S. TOP RAIL, TYP.
- 1/4" X 1 1/2" S.S. PICKET, TYP.
- 1 1/2" X 1 1/2" S.S. POST, TYP.
- 3/4" THK. HANDRAIL BRACKET WELDED TO S.S. POST, TYP.

1/2" X 1 1/2" S.S. HORIZONTAL RAIL, TYP.
C.I.P. CONCRETE STAIRS - SEE STRUCTURAL DRAWINGS FOR REINFORCING

PROJECT NO. P-5705BB
MECKLENBURG COUNTY
STATION: 19+15.71 -S1-

SHEET 1 OF 2

  <p>DOCUMENT NOT CONSIDERED FINAL UNLESS ALL SIGNATURES COMPLETED</p>	STATE OF NORTH CAROLINA DEPARTMENT OF TRANSPORTATION RALEIGH RAILING DETAILS																							
HNTB HNTB NORTH CAROLINA, P.C. NC License No. 50896 343 E. Six Forks Rd., Suite 200, Raleigh, N.C. 27609	<table border="1" style="width: 100%; border-collapse: collapse;"> <thead> <tr> <th colspan="5">REVISIONS</th> </tr> <tr> <th>NO.</th> <th>BY</th> <th>DATE</th> <th>NO.</th> <th>BY</th> <th>DATE</th> </tr> </thead> <tbody> <tr> <td>1</td> <td></td> <td></td> <td>3</td> <td></td> <td></td> </tr> <tr> <td>2</td> <td></td> <td></td> <td>4</td> <td></td> <td></td> </tr> </tbody> </table>	REVISIONS					NO.	BY	DATE	NO.	BY	DATE	1			3			2			4		
REVISIONS																								
NO.	BY	DATE	NO.	BY	DATE																			
1			3																					
2			4																					
DRAWN BY: I. OCHIENG DATE: 3/27/18 CHECKED BY: B. WAGENBLAST DATE: 3/27/18 DWG. NO. 29	SHEET NO. A-601 TOTAL SHEETS 35																							

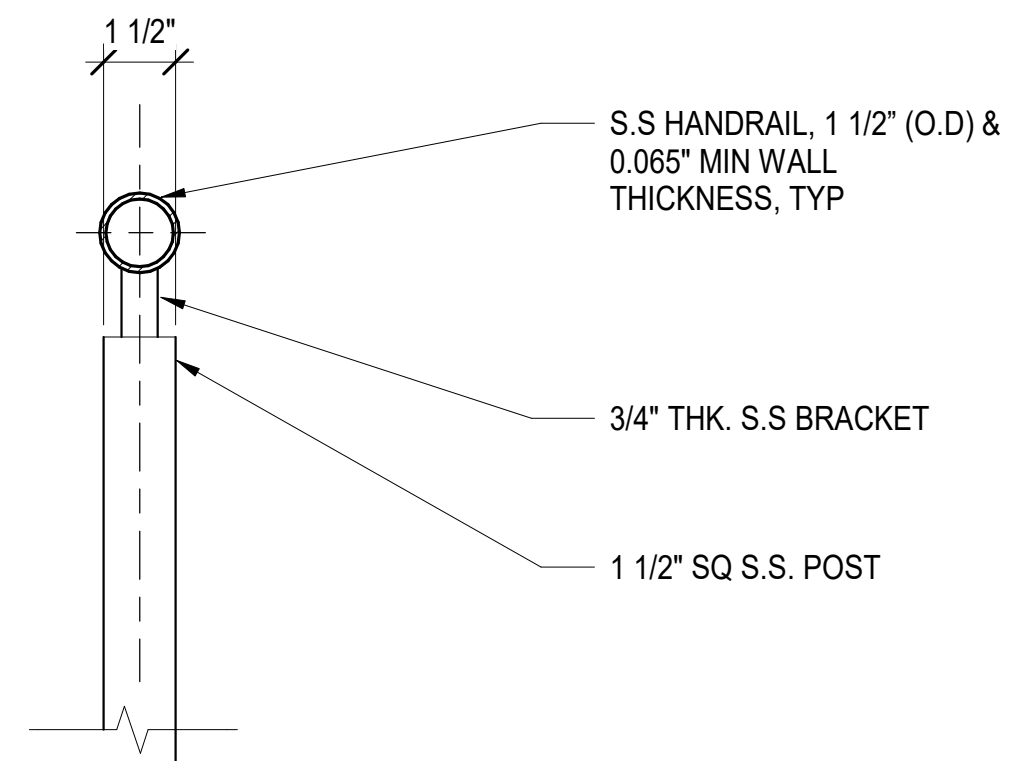

1 CENTER HANDRAIL DETAIL - ELEVATION
A-602 SCALE: 3" = 1'-0"

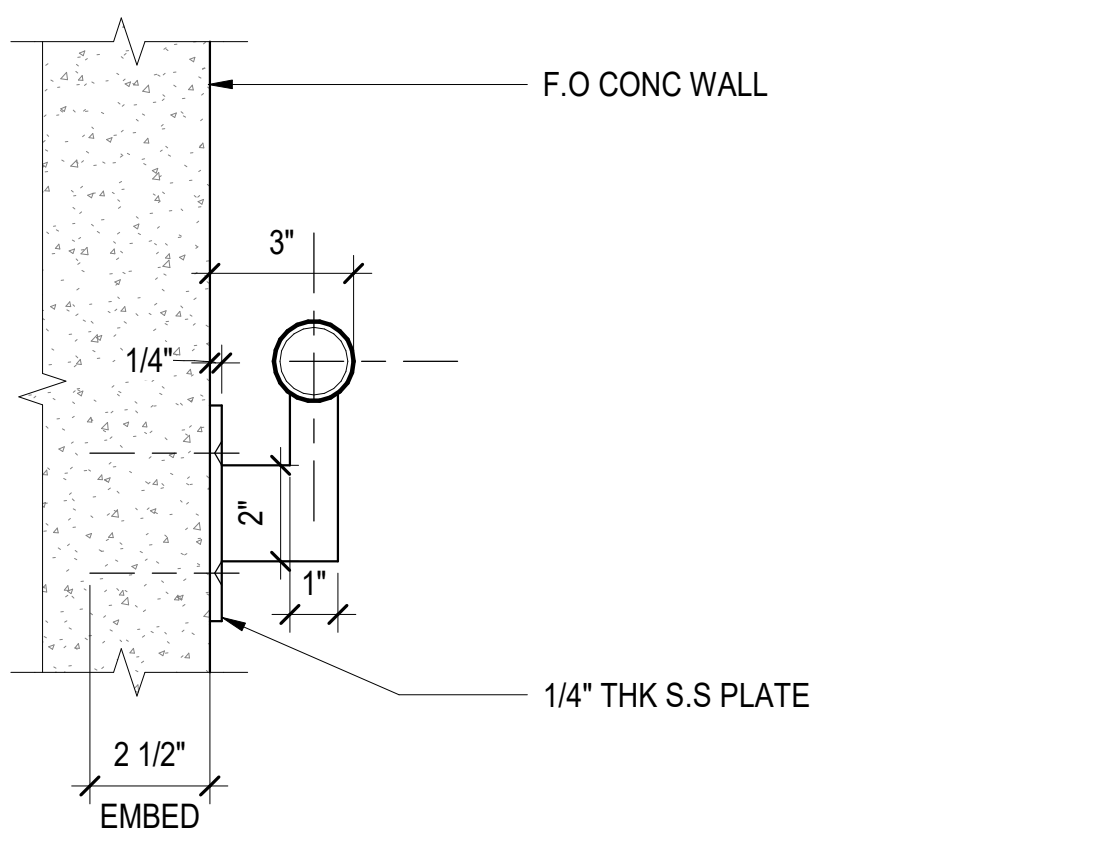

2 WALL MOUNTED HANDRAIL BRACKET DETAILS
A-602 SCALE: 3" = 1'-0"

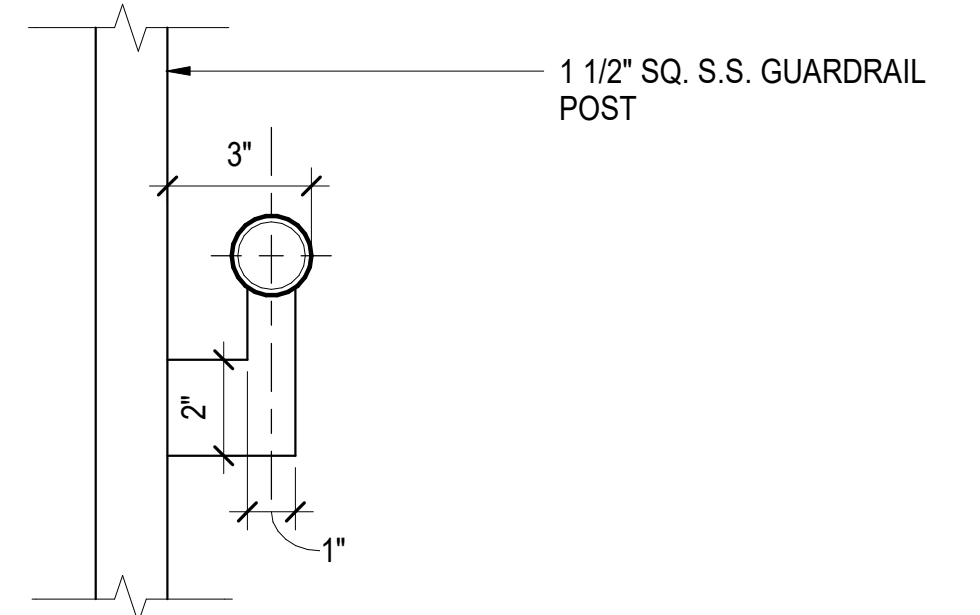

3 POST MOUNTED HANDRAIL BRACKET DETAILS
A-602 SCALE: 3" = 1'-0"

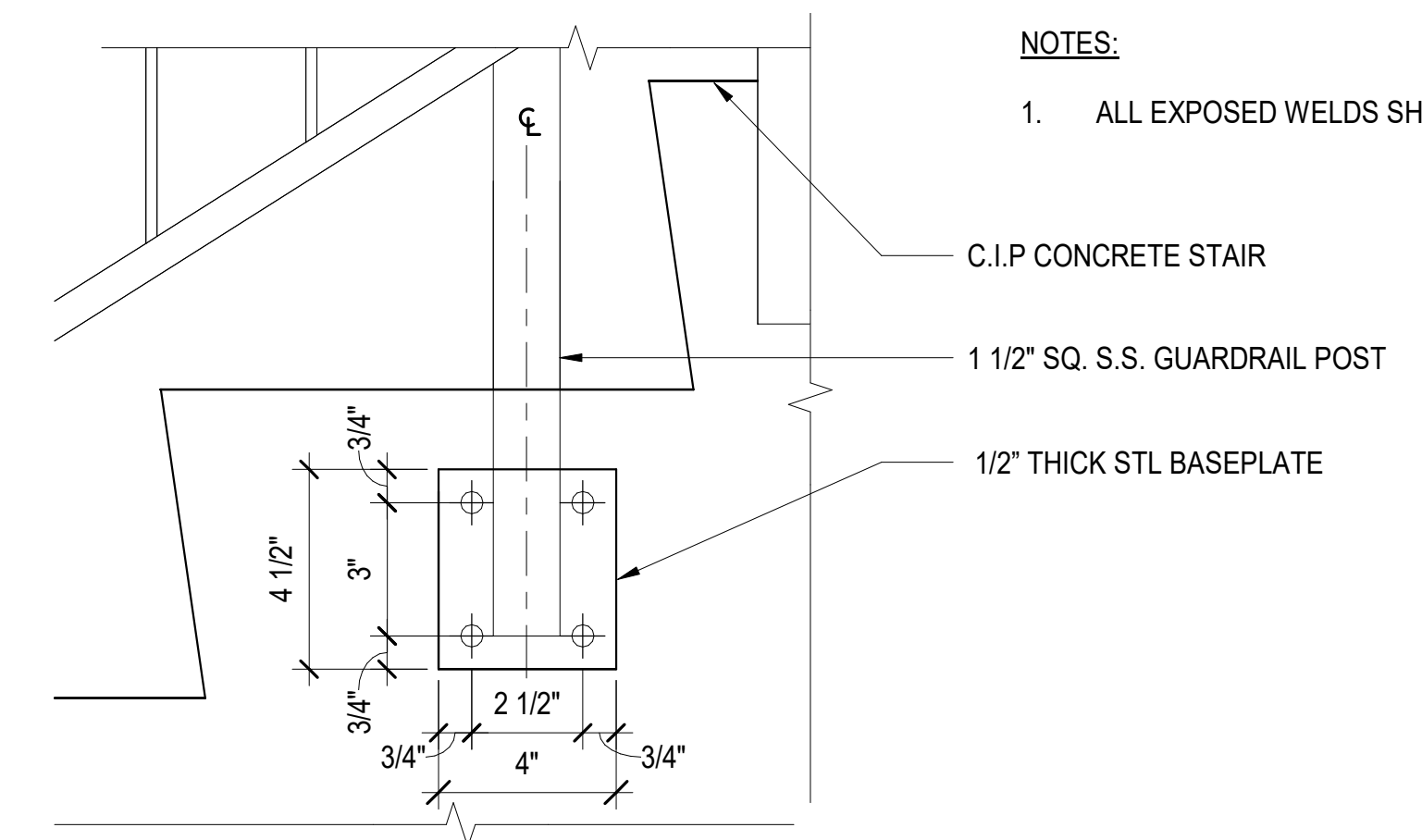

4 SIDE OF STAIR GUARDRAIL MOUNTING DETAIL
A-602 SCALE: 3" = 1'-0"

NOTES:
 1. ALL EXPOSED WELDS SHALL BE GROUND SMOOTH.

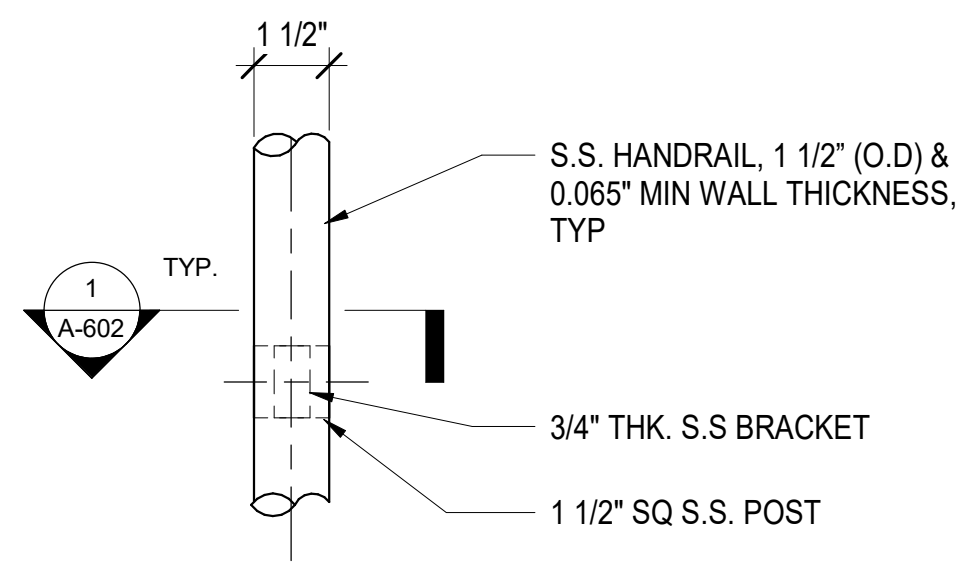

5 CENTER RAIL DETAIL - PLAN
A-602 SCALE: 3" = 1'-0"

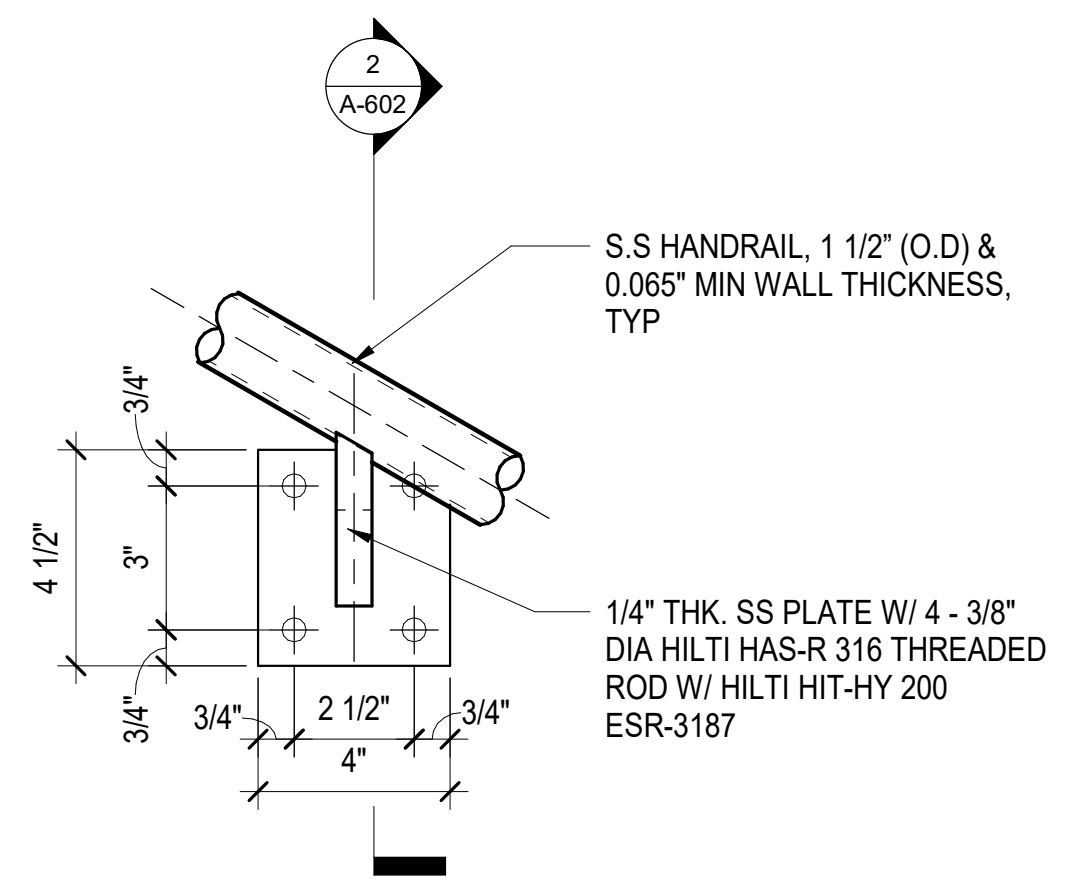

6 WALL MOUNTED HANDRAIL BRACKET DETAILS
A-602 SCALE: 3" = 1'-0"

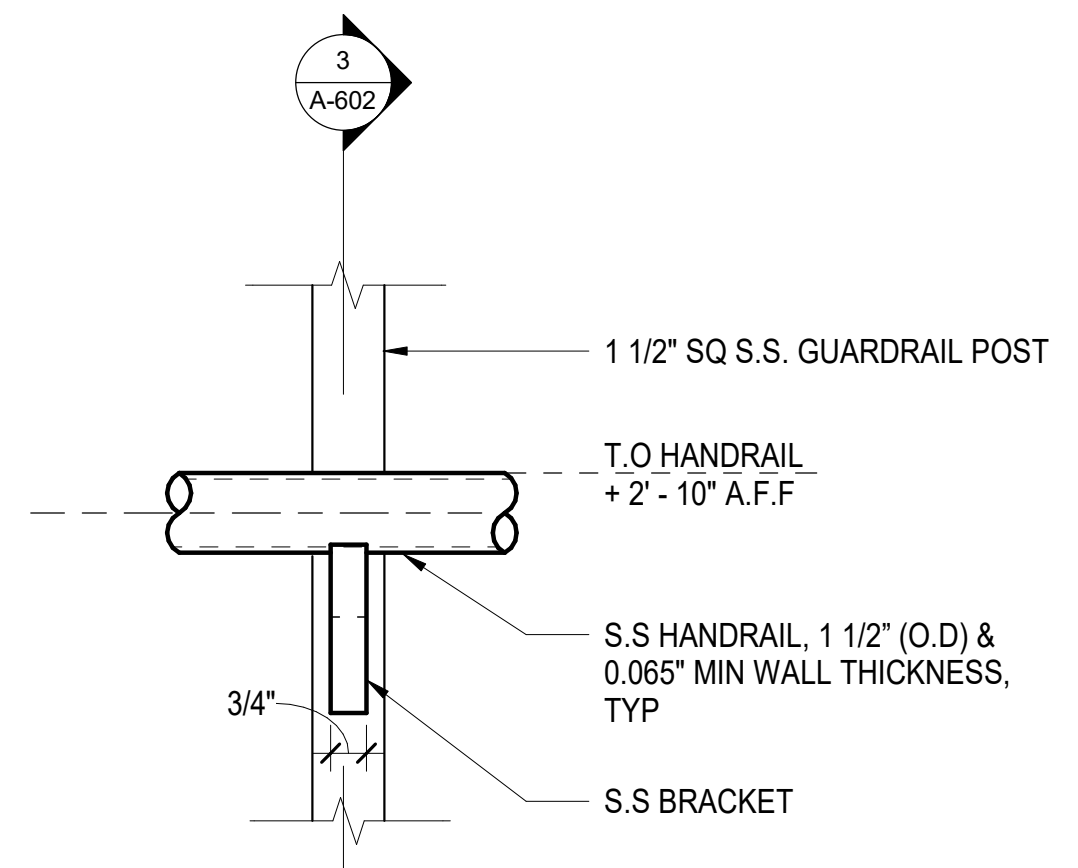

7 POST MOUNTED HANDRAIL BRACKET DETAILS
A-602 SCALE: 3" = 1'-0"

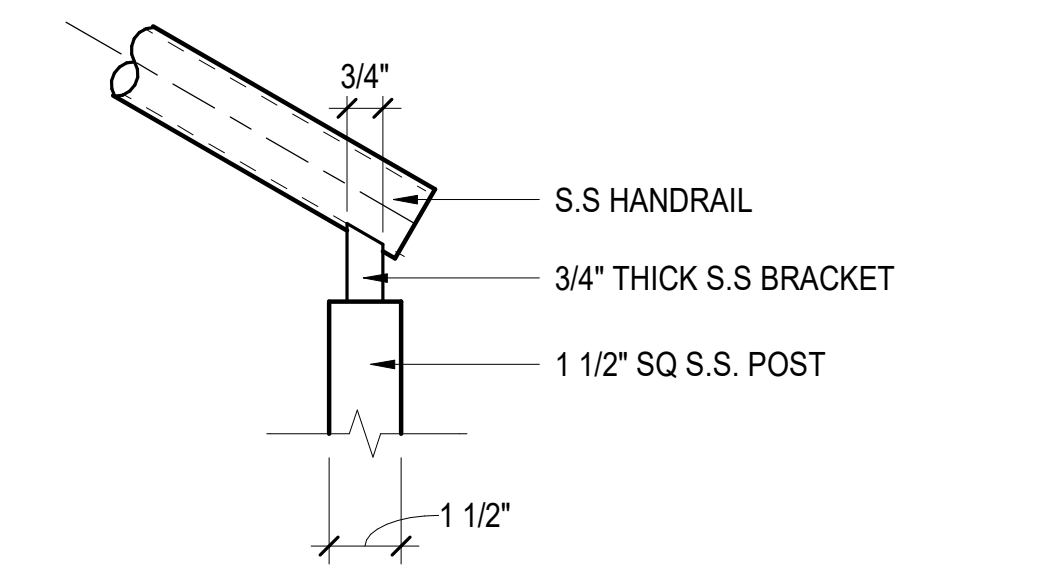

8 CENTER RAIL BRACKET DETAILS
A-602 SCALE: 3" = 1'-0"

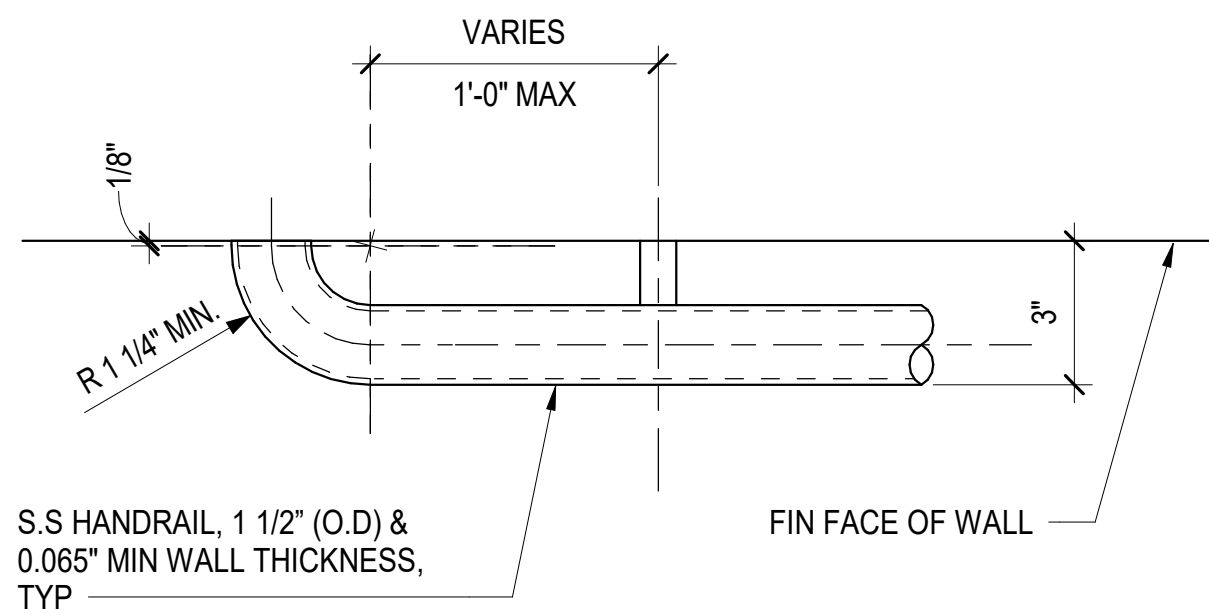

9 HANDRAIL EXTENSION DETAIL - PLAN
A-602 SCALE: 3" = 1'-0"

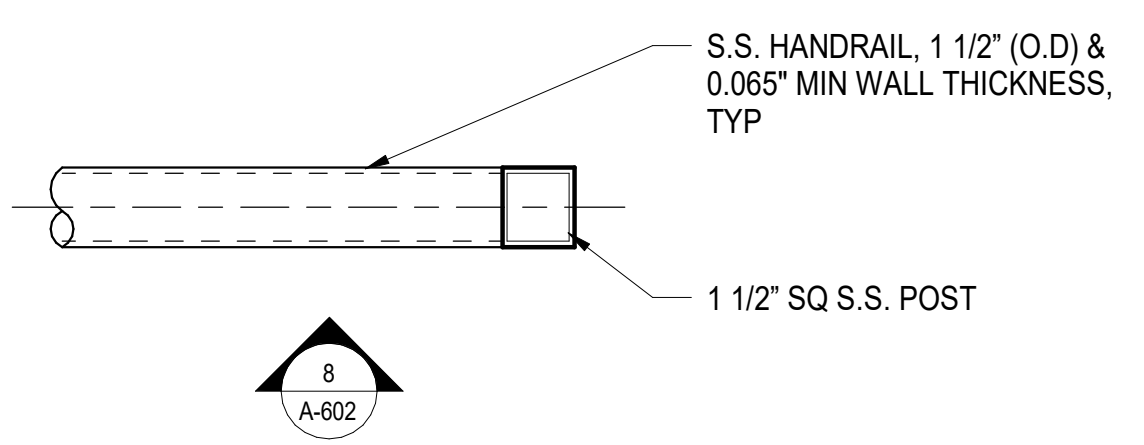

10 CENTER RAIL EXTENSION DETAIL - PLAN
A-602 SCALE: 3" = 1'-0"

PROJECT NO. P-5705BB
MECKLENBURG COUNTY
 STATION: 19+15.71 -S1-

SHEET 2 OF 2

				STATE OF NORTH CAROLINA DEPARTMENT OF TRANSPORTATION RALEIGH	
DOCUMENT NOT CONSIDERED FINAL UNLESS ALL SIGNATURES COMPLETED					
HNTB HNTB NORTH CAROLINA, P.C. NC License No. 50896 343 E. Six Forks Rd., Suite 200, Raleigh, N.C. 27609		DWG. NO. 30		SHEET NO. A-602	
REVISIONS					
NO.	BY	DATE	NO.	BY	DATE
1			3		
2			4		
TOTAL SHEETS					35

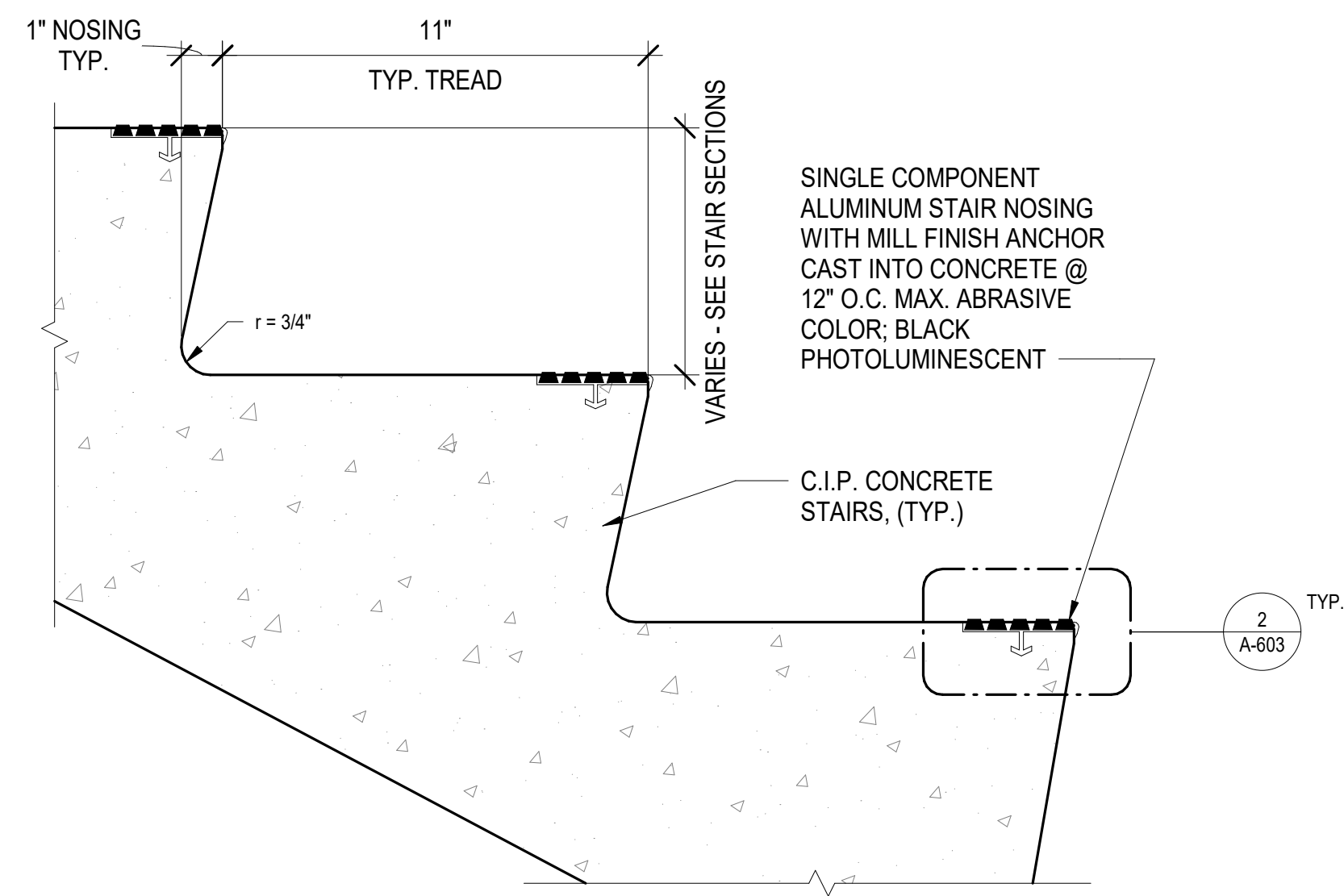

1 TYPICAL DETAIL OF RISER/TREAD AT CONC. STAIR

A-603 SCALE: 3" = 1'-0"

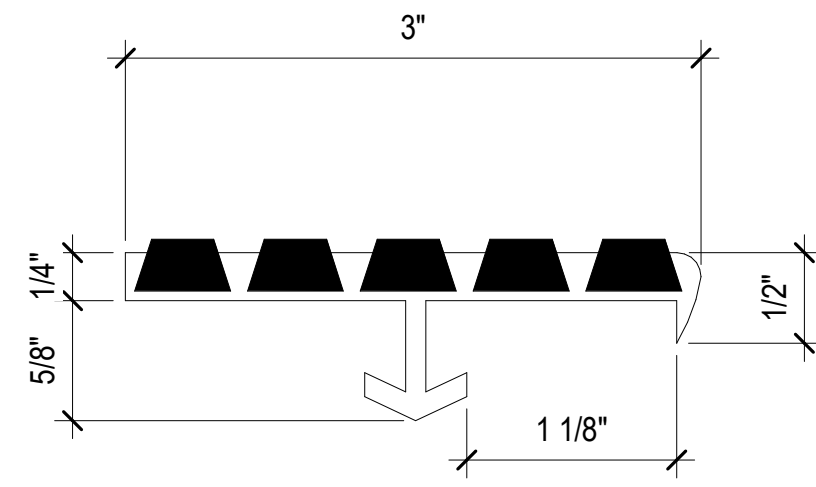

2 TYPICAL STAIR NOSING DETAIL

A-603 SCALE: 12" = 1'-0"

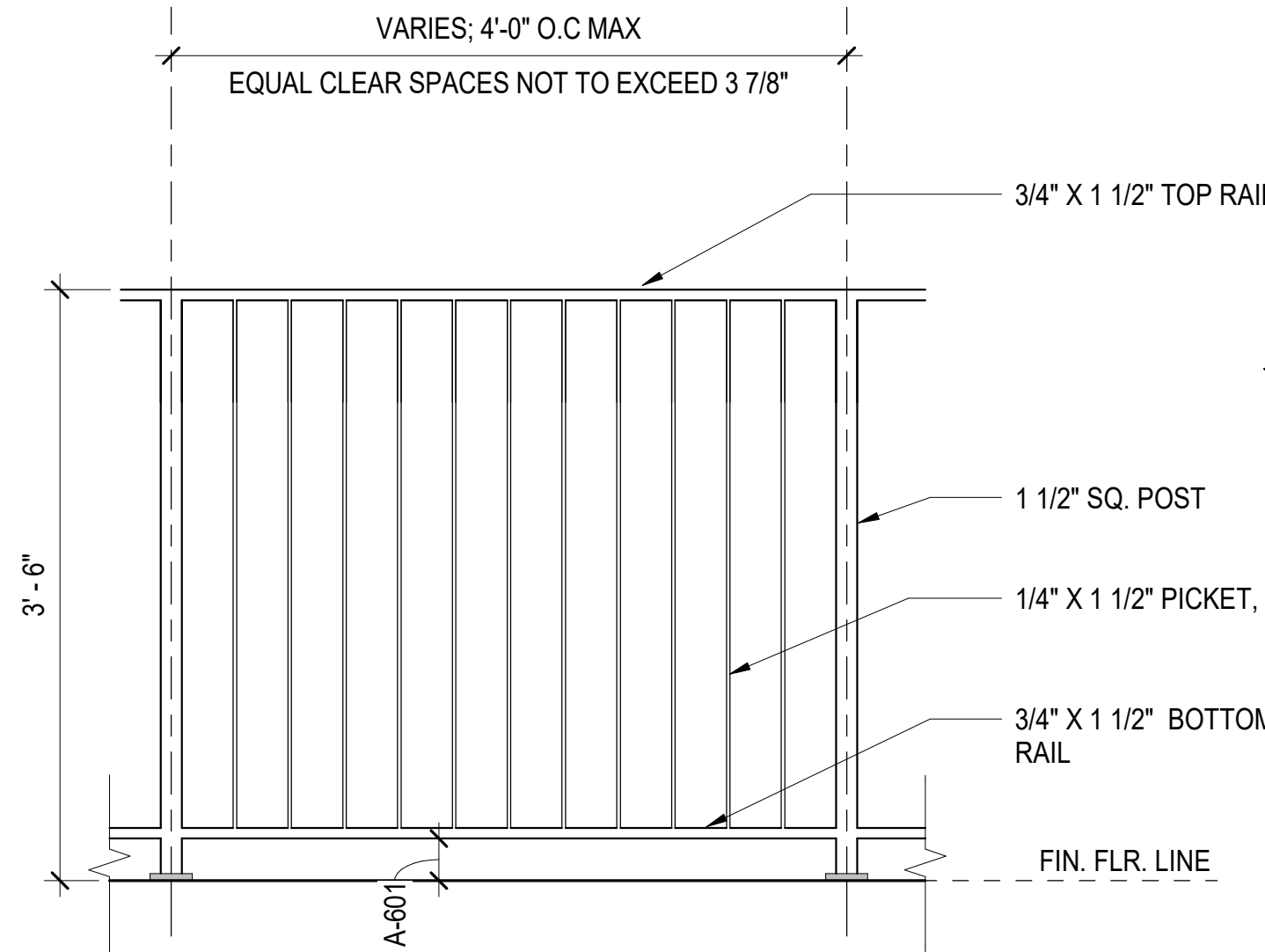

3 GUARDRAIL DETAIL TYPE 'A'

A-603 SCALE: 1" = 1'-0"

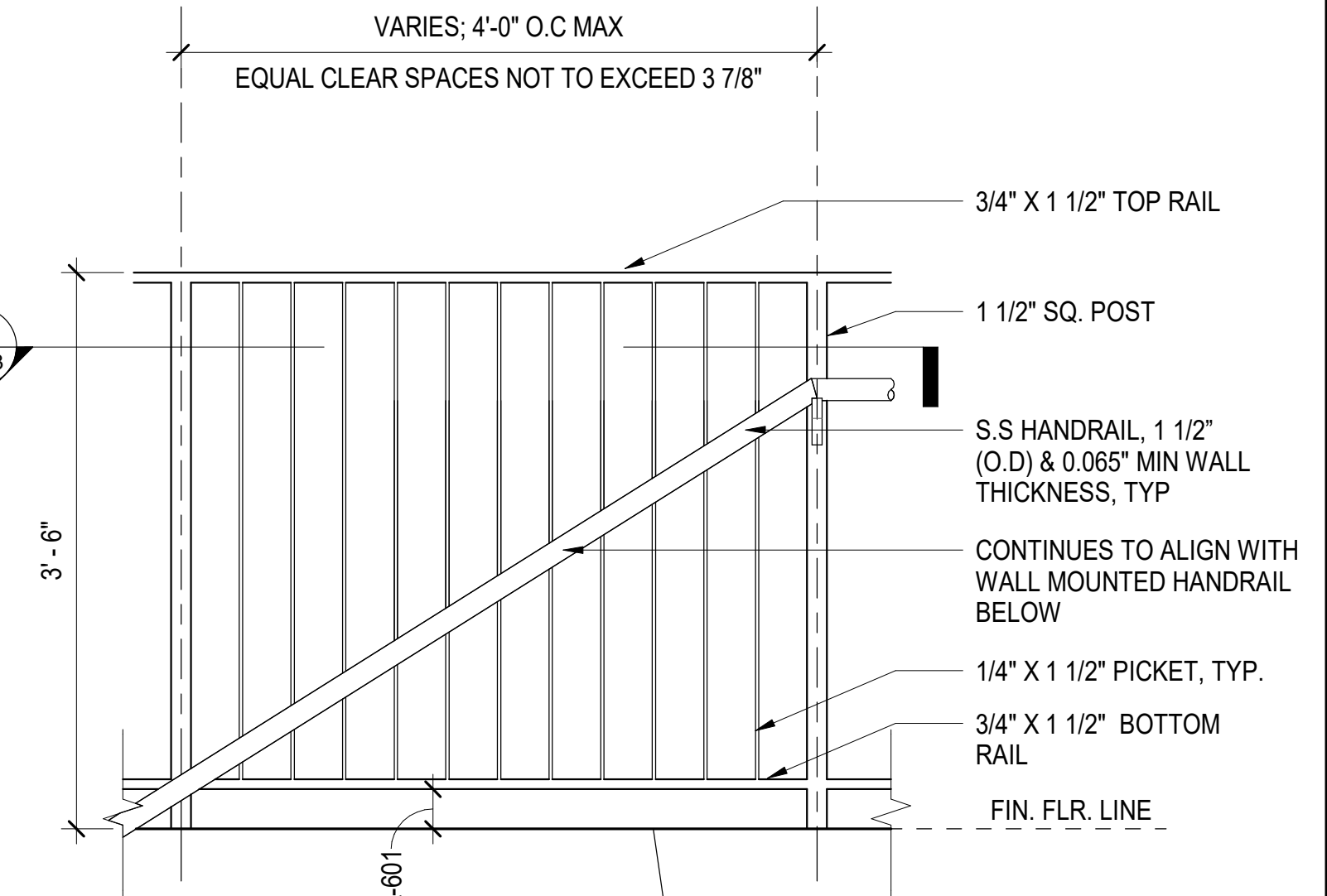

4 GUARDRAIL DETAIL TYPE 'B'

A-603 SCALE: 1" = 1'-0"

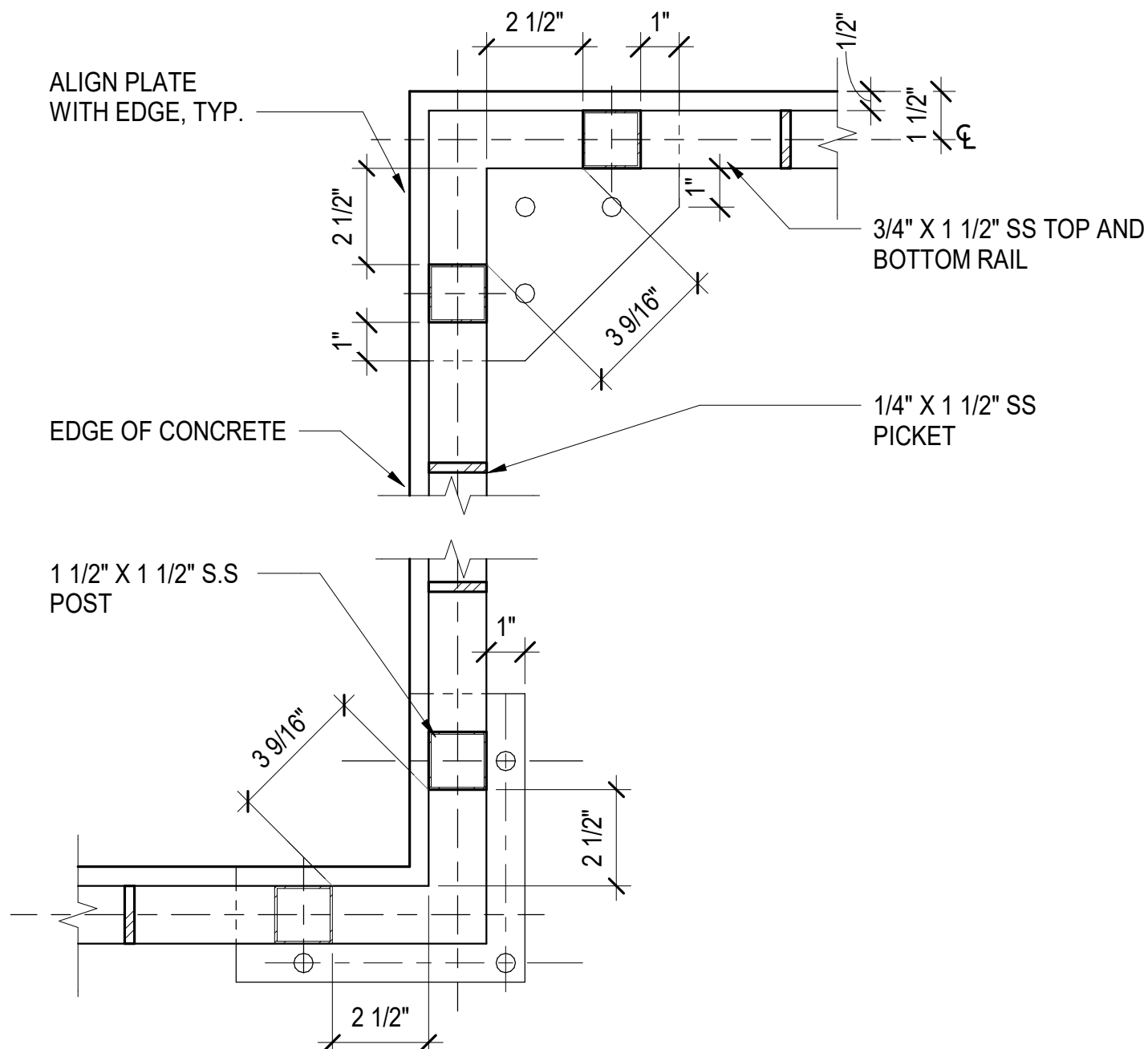

5 CORNER GUARDRAIL - PLAN

A-603 SCALE: 3" = 1'-0"

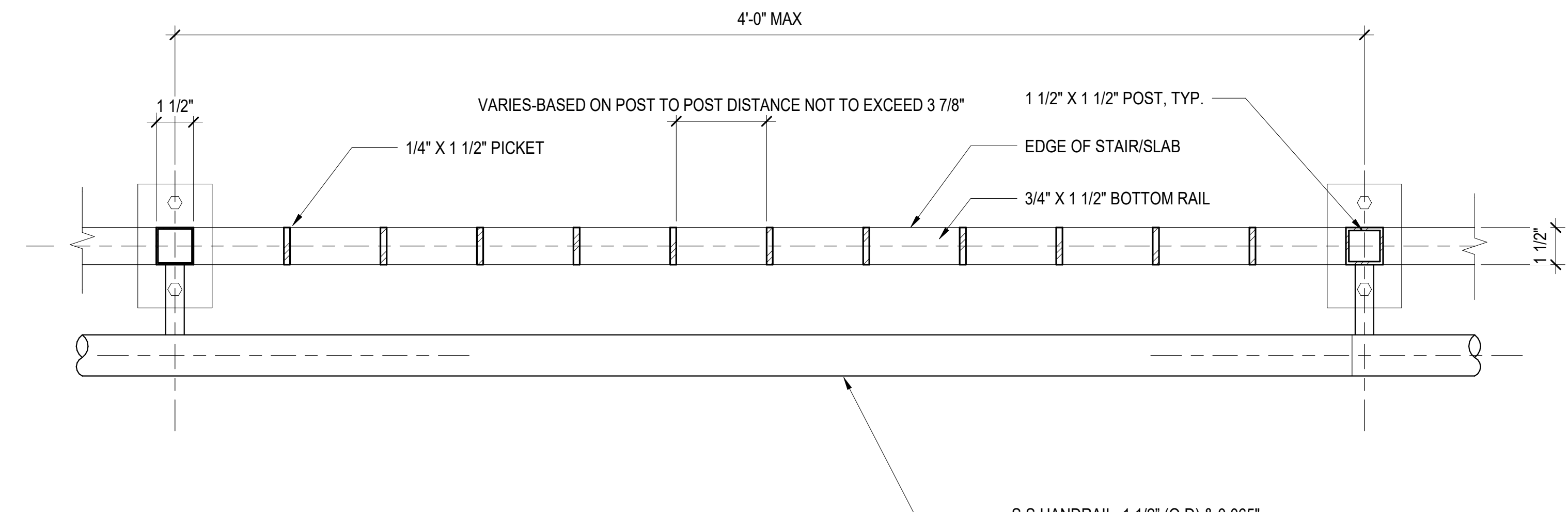

6 GUARDRAIL / HANDRAIL PLAN TYPE 'B'

A-603 SCALE: 3" = 1'-0"

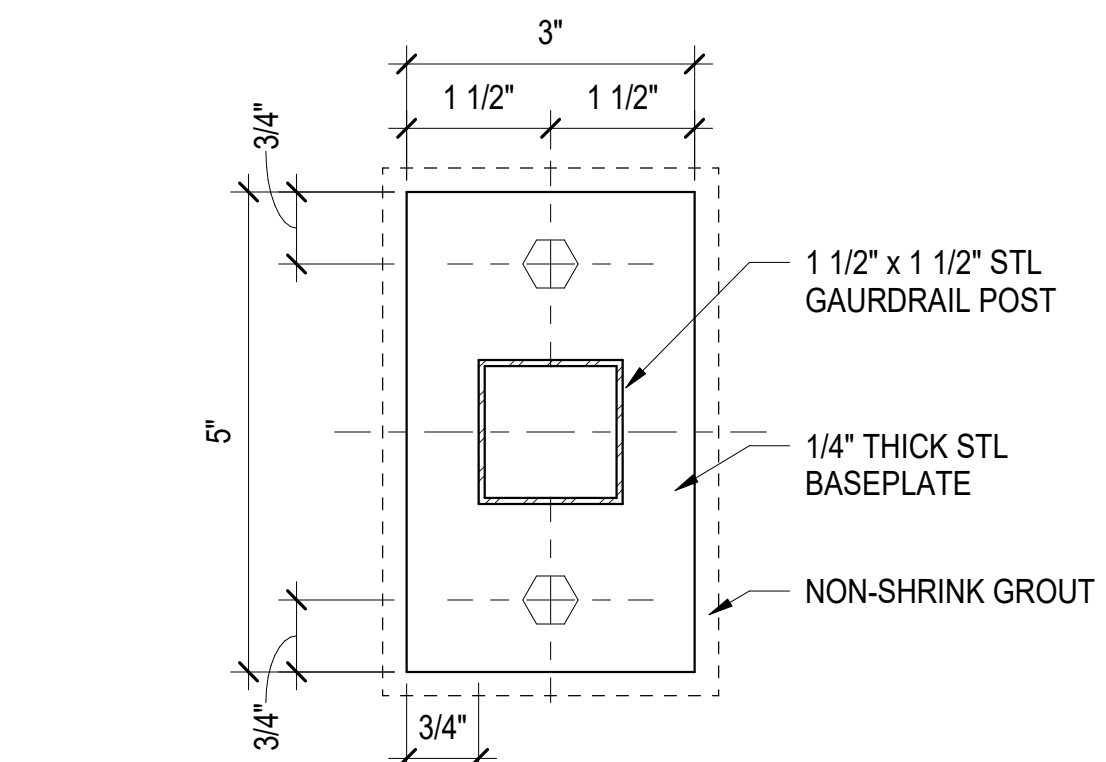

7 BASEPLATE @ GUARDRAIL CENTER

A-603 SCALE: 6" = 1'-0"

PROJECT NO. P-5705BB
MECKLENBURG COUNTY
STATION: 19+15.71 -S1-



50896
HNTB CORPORATION
REGISTERED ARCHITECT
NORTH CAROLINA
CHARLOTTE, N.C.

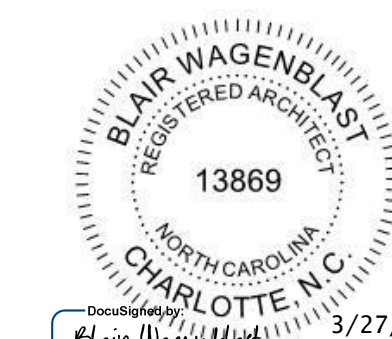

13869
BLAIR WAGENBLAST
REGISTERED ARCHITECT
NORTH CAROLINA
CHARLOTTE, N.C.
3/27/2018

STATE OF NORTH CAROLINA
DEPARTMENT OF TRANSPORTATION
RALEIGH

STAIR DETAILS

DOCUMENT NOT CONSIDERED FINAL UNLESS ALL SIGNATURES COMPLETED

HNTB HNTB NORTH CAROLINA, P.C.
NC License No. 50896
343 E. Six Forks Rd., Suite 200, Raleigh, N.C. 27609

DRAWN BY: I. OCHIENG DATE: 3/27/18
CHECKED BY: B. WAGENBLAST DATE: 3/27/18

REVISIONS					
NO.	BY	DATE	NO.	BY	DATE
1			3		
2			4		

SHEET NO. A-603
TOTAL SHEETS 35

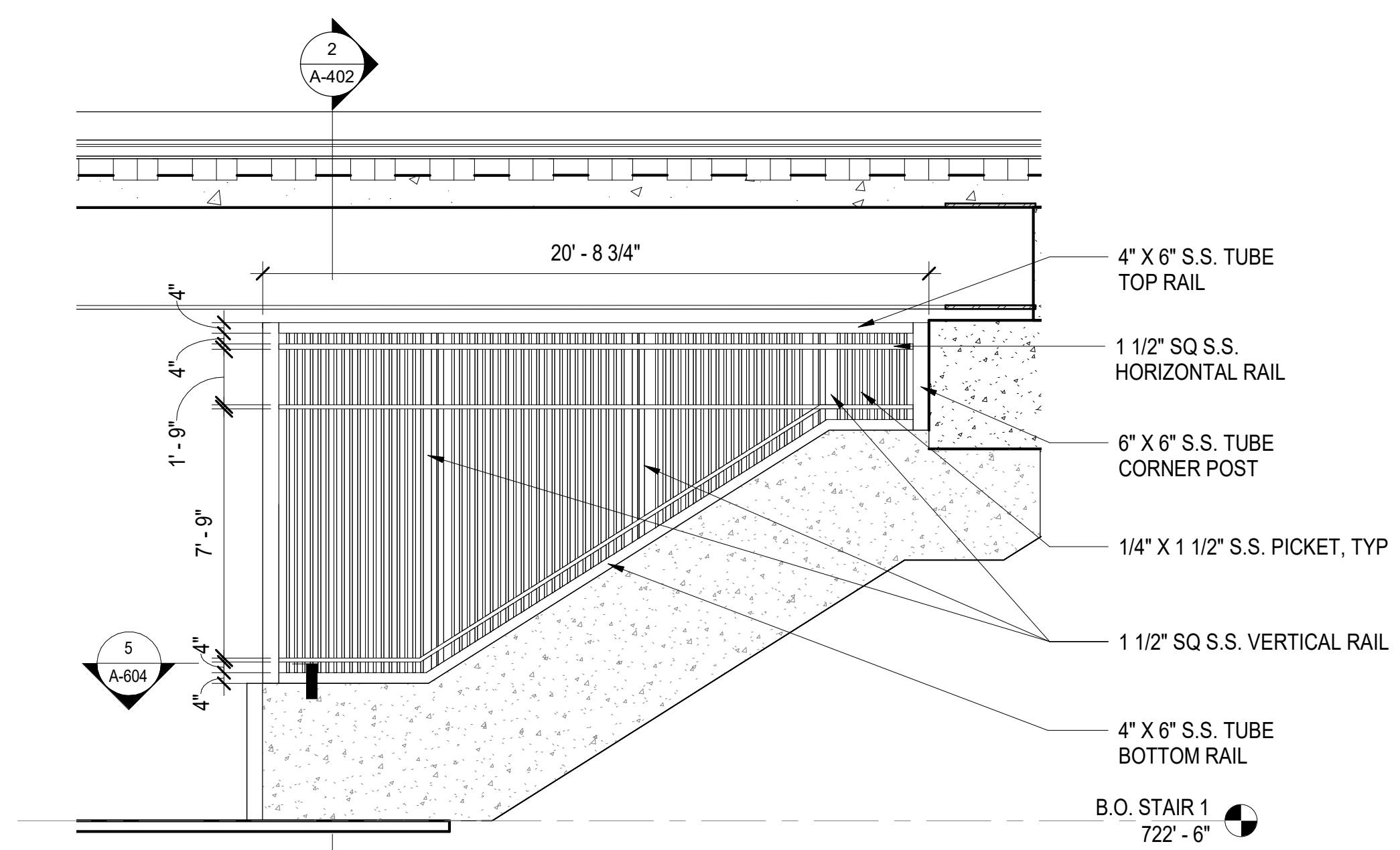

1
A-604 5TH STREET ENCLOSURE - WEST ELEVATION
SCALE: 1/4" = 1'-0"

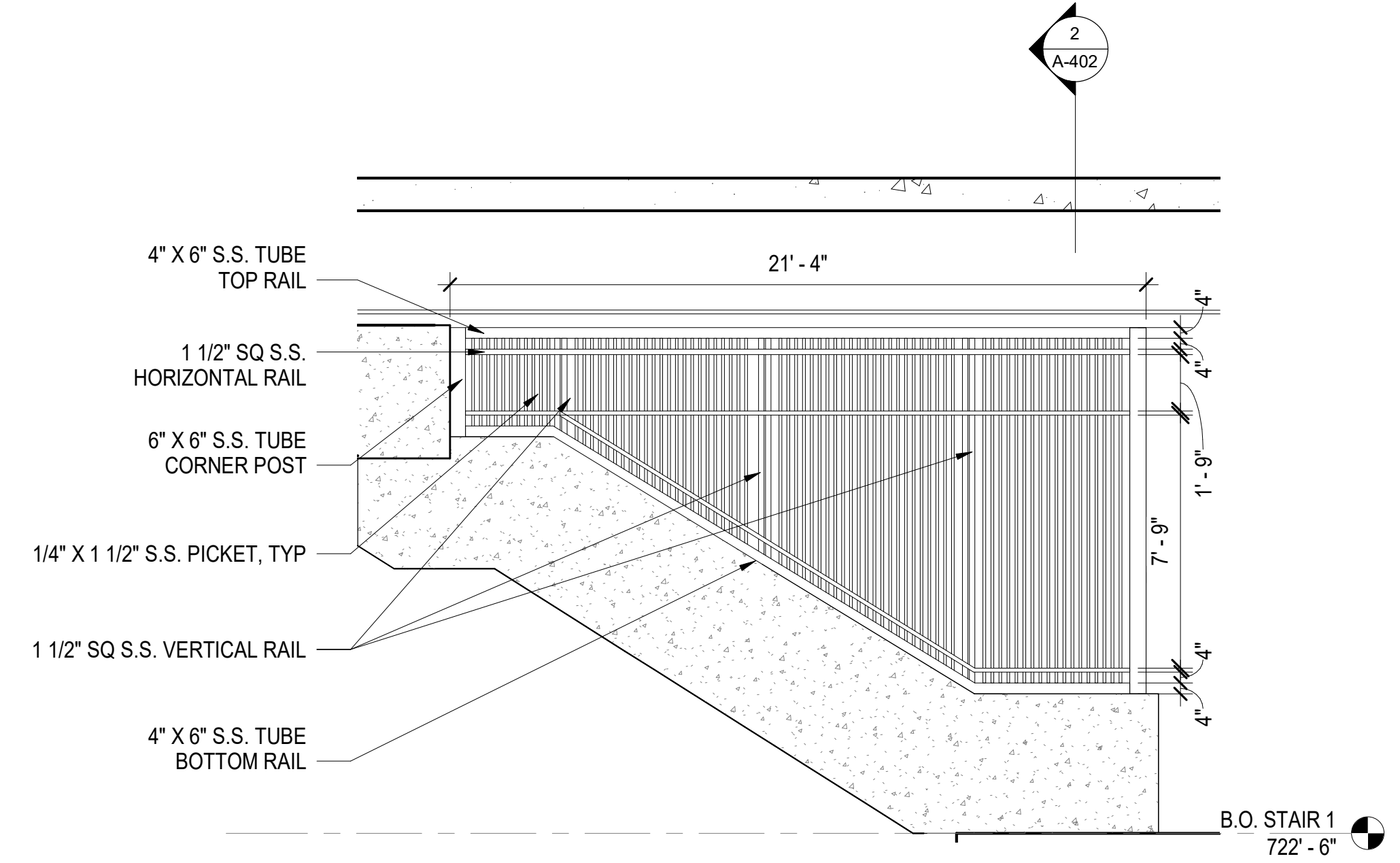

2
A-604 5TH STREET ENCLOSURE - EAST ELEVATION
SCALE: 1/4" = 1'-0"

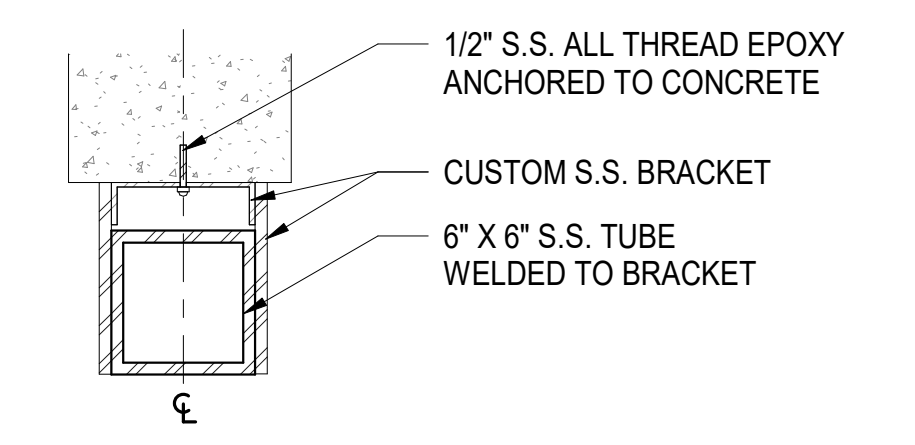

6
A-604 DETAIL @ POST
SCALE: 1 1/2" = 1'-0"

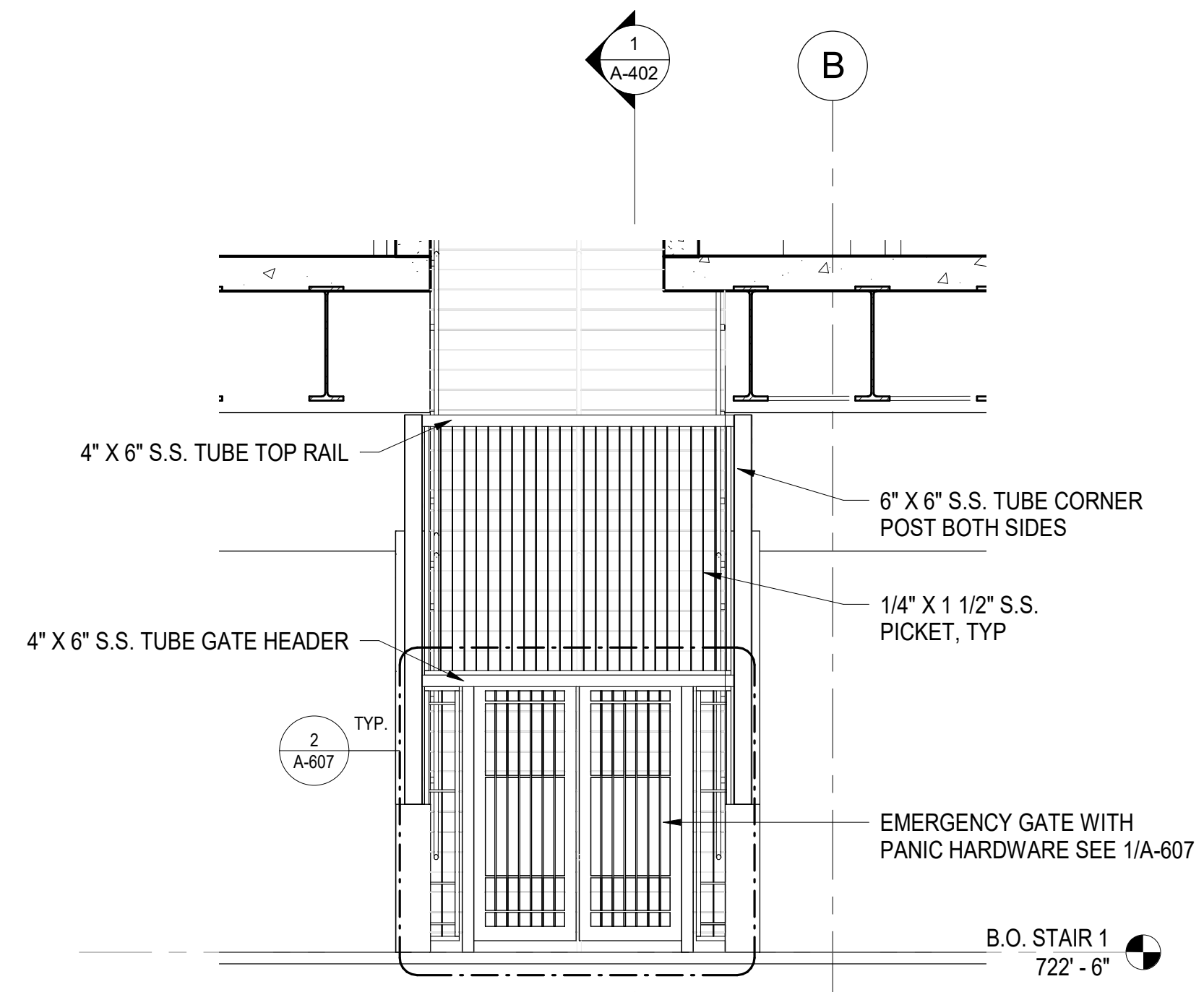

3
A-604 5TH STREET ENCLOSURE - NORTH ELEVATION
SCALE: 1/4" = 1'-0"

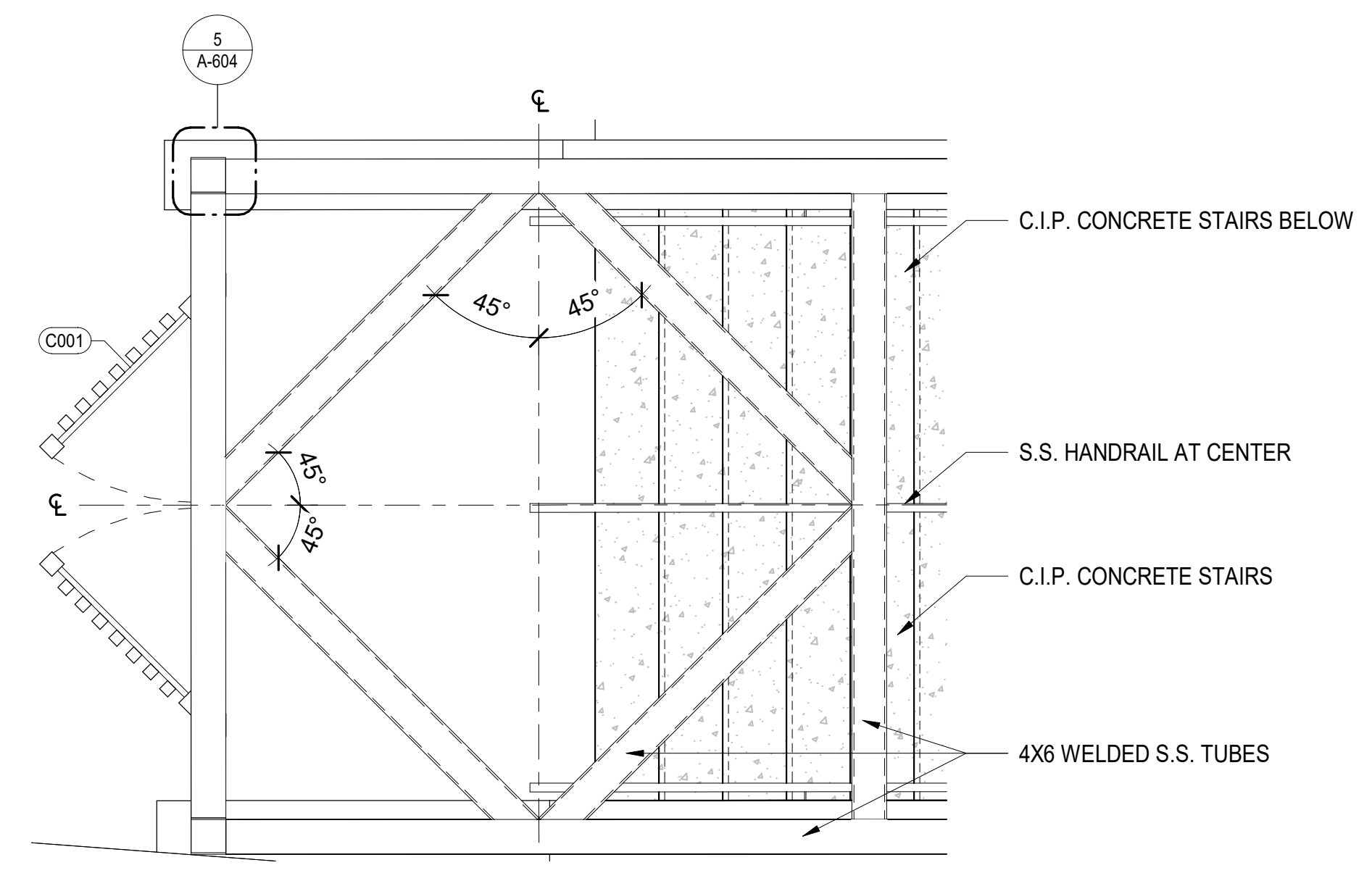

4
A-604 ENLARGED PLAN - 5TH STREET ENCLOSURE GATE
SCALE: 1/2" = 1'-0"

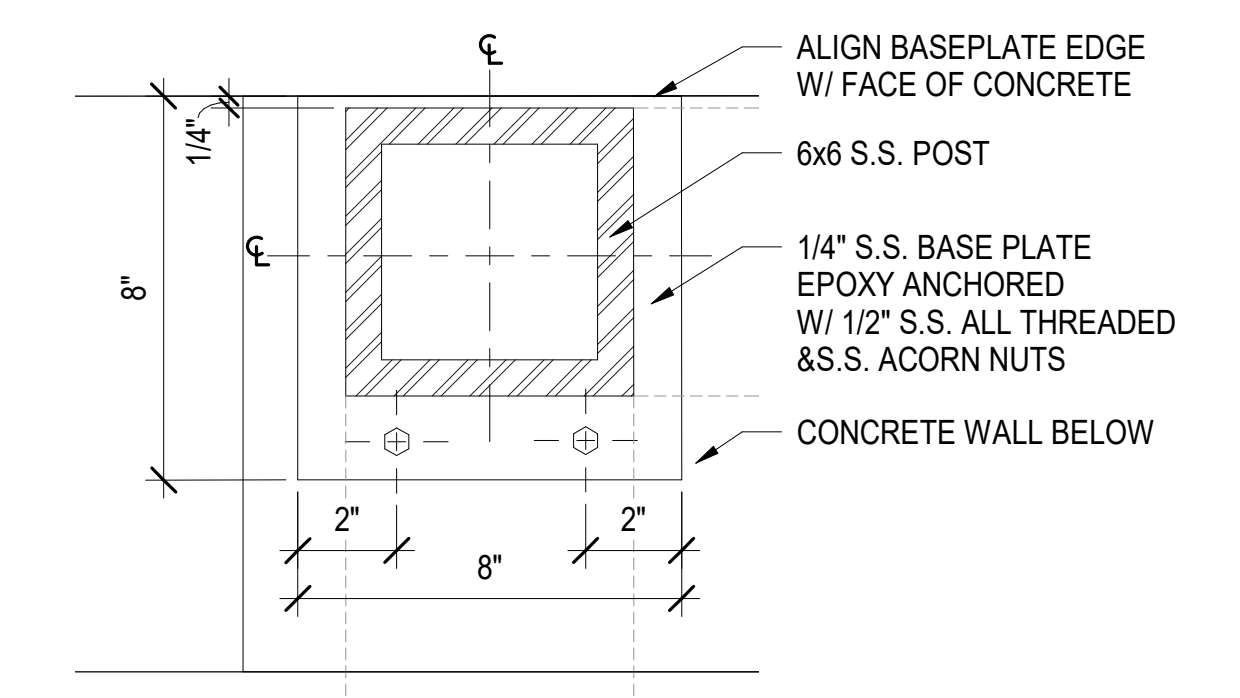

5
A-604 5TH STREET GATE BASEPLATE DETAIL
SCALE: 3" = 1'-0"

PROJECT NO. P-5705BB
MECKLENBURG COUNTY
STATION: 19+15.71 -S1-

HNTB CORPORATION
50896
REGISTERED ARCHITECT
BLAIR WAGENBLAST
13869
REGISTERED ARCHITECT
Blair Wagenblast
3/27/2018

DOCUMENT NOT CONSIDERED FINAL UNLESS ALL SIGNATURES COMPLETED

HNTB HNTB NORTH CAROLINA, P.C.
NC License No. 50896
343 E. Six Forks Rd., Suite 200, Raleigh, N.C. 27609
DRAWN BY: I. OCHIENG DATE: 3/27/18
CHECKED BY: B. WAGENBLAST DATE: 3/27/18 DWG. NO. 32

STATE OF NORTH CAROLINA
DEPARTMENT OF TRANSPORTATION
RALEIGH

5TH STREET ENCLOSURE

REVISIONS					SHEET NO.
NO.	BY	DATE	NO.	BY	DATE
1			3		
2			4		

TOTAL SHEETS: 35
SHEET NO. A-604

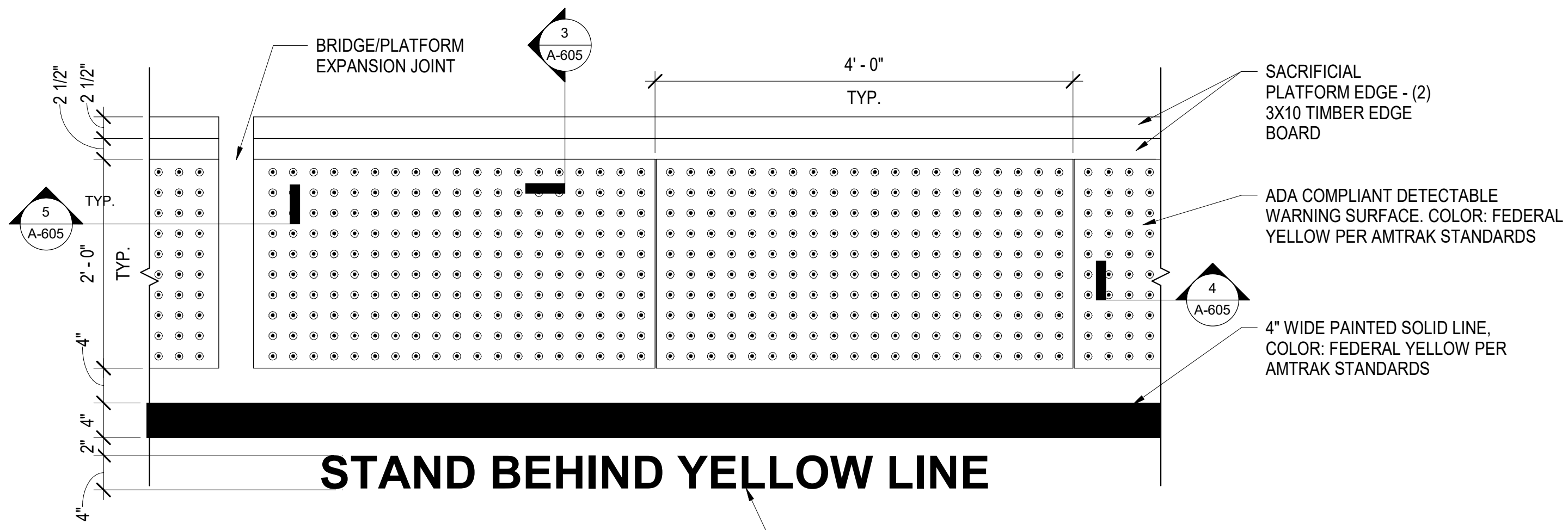

1 PLATFORM TACTILE DETAIL
A-605 SCALE: 1" = 1'-0"

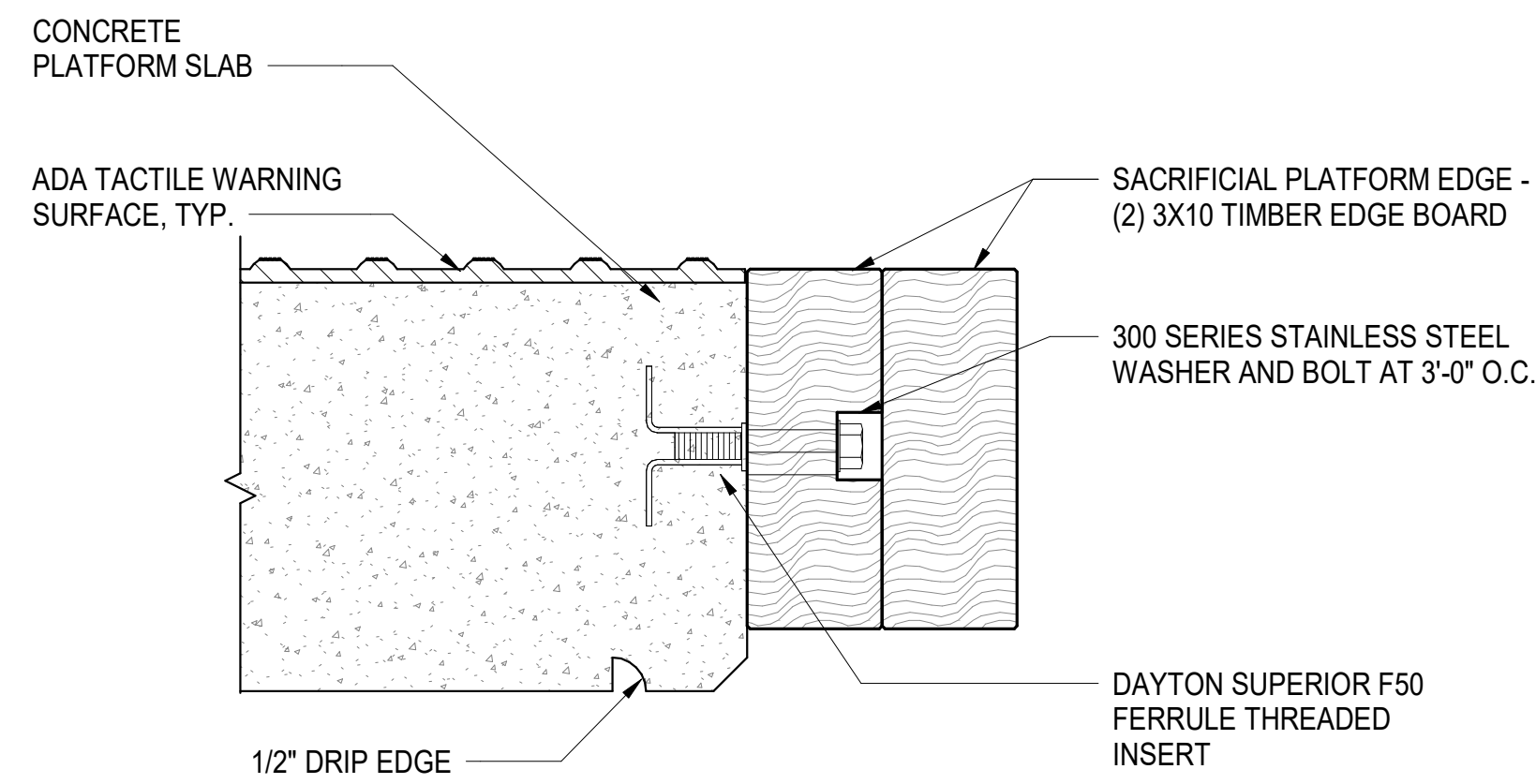

3 SECTION - TACTILE SURFACE @ EDGE
A-605 SCALE: 3" = 1'-0"

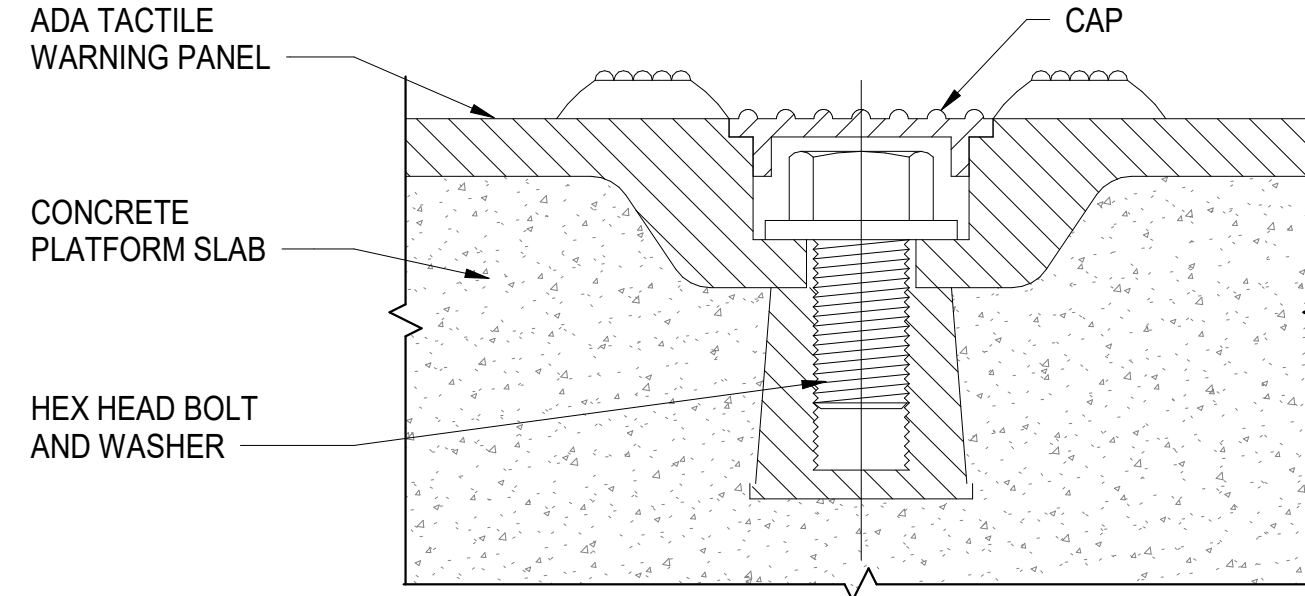

4 TACTILE SURFACE ANCHOR DETAILS
A-605 SCALE: 12" = 1'-0"

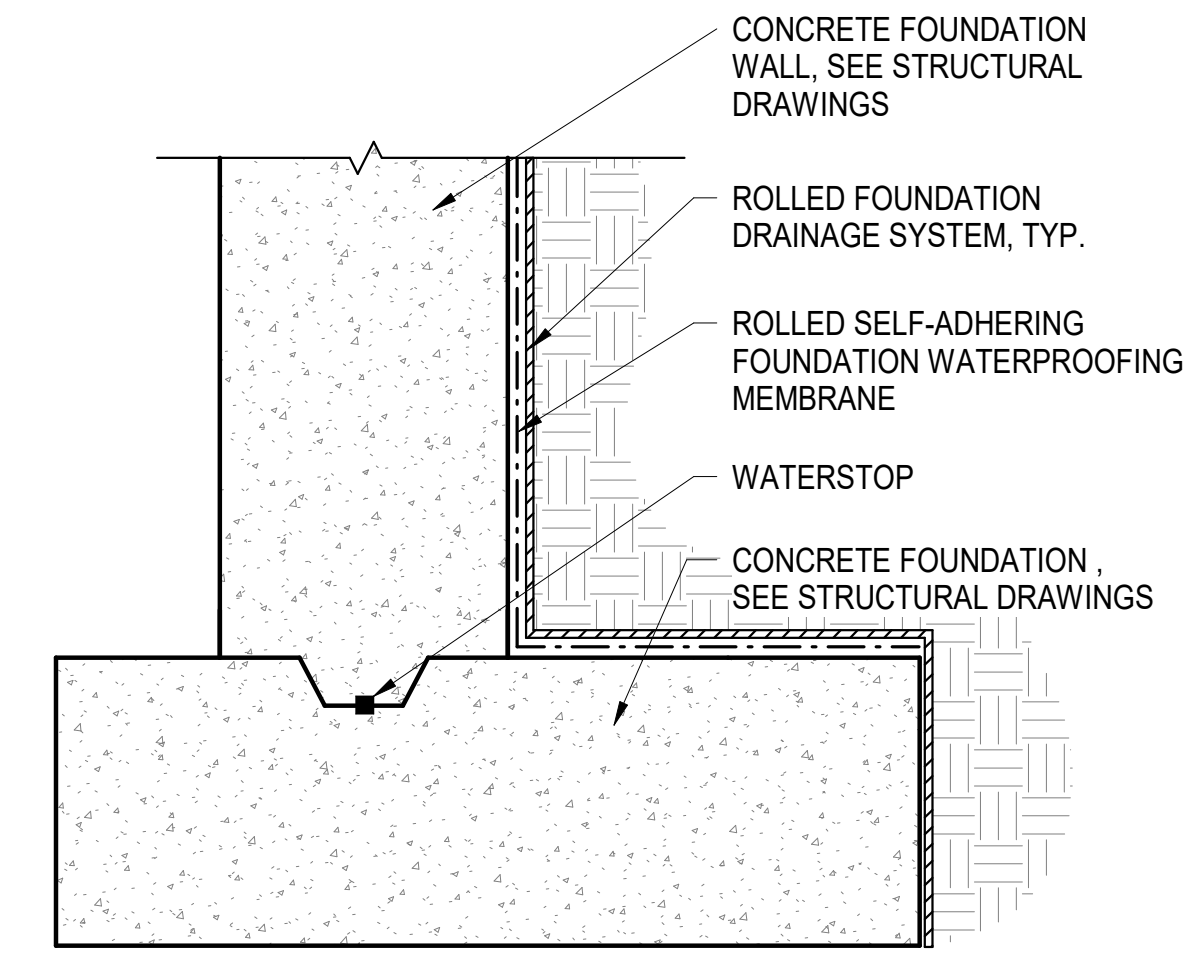

2 TYPICAL FOUNDATION DETAIL
A-605 SCALE: 1 1/2" = 1'-0"

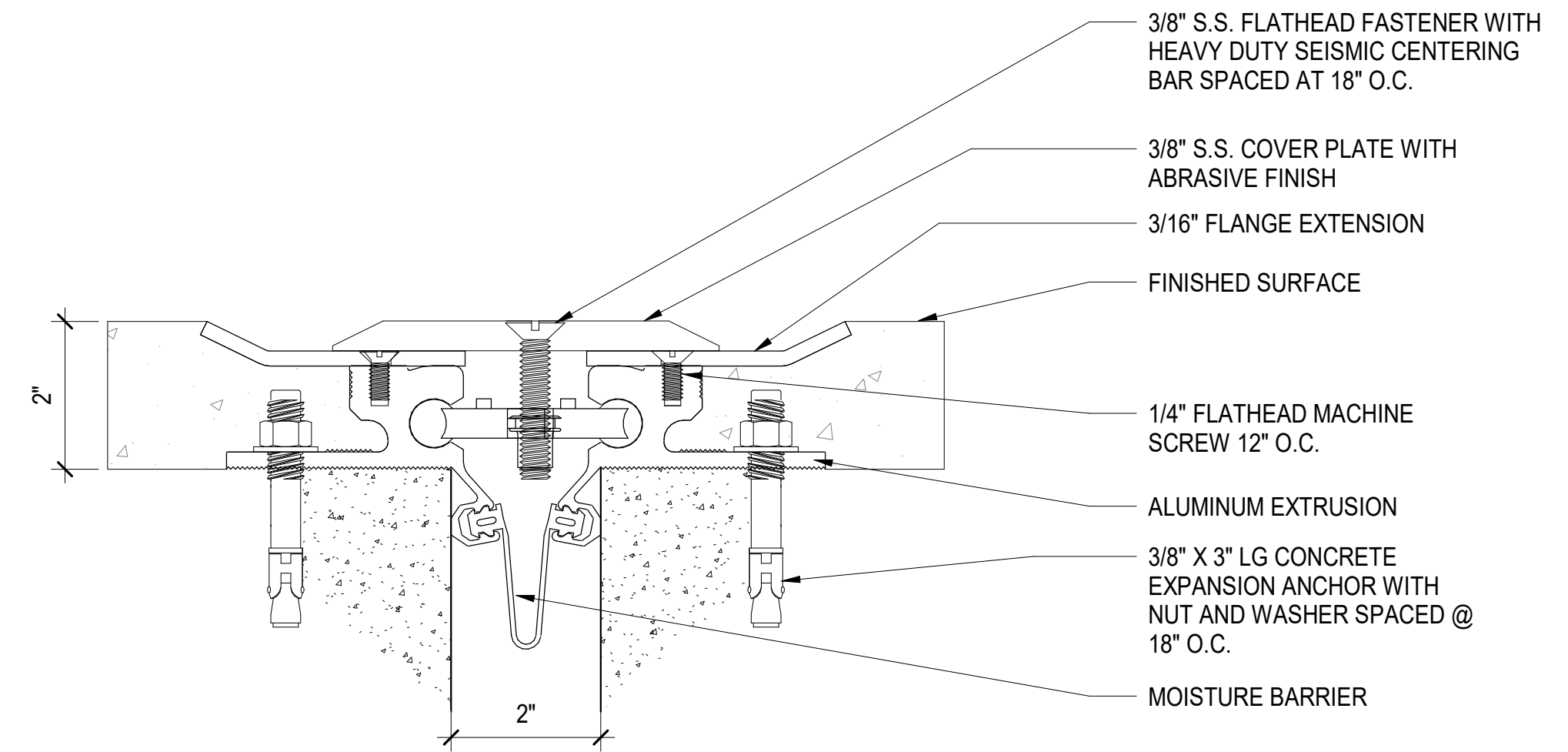

5 2" EXPANSION JOINT COVER DETAIL
A-605 SCALE: 6" = 1'-0"

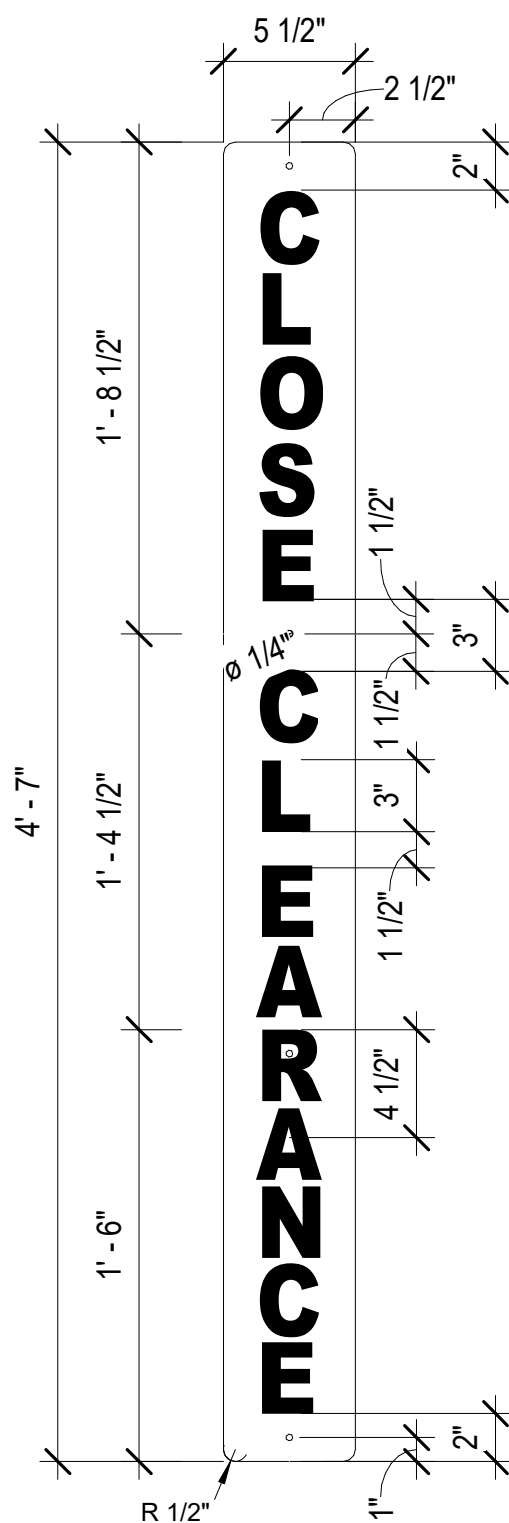

NOTES

1. CLOSE CLEARANCE SIGNS SHALL BE DISPLAYED WHERE OBJECTS DO NOT PROVIDE FOR FULL CLEARANCE AS SET FORTH ON PLAN AM 70050
2. SIGNS SHALL BE LOCATED ON A FLAT SURFACE AS NEAR AS POSSIBLE TO CLOSE CLEARANCE SITUATION AND IN SUCH A MANNER AS TO BE HIGHLY VISIBLE TO ALL PERSONNEL. SIGNS SHALL BE MOUNTED ON FURRING STRIPS TO AFFORD VENTILATION.
3. LETTERS SHALL BE AS PER PLAN AM 78010
4. SIGN PLATE SHALL BE 0.124 IN. - 5052 ALUMINUM.
5. ONE FACE OF THE PLATE SHALL BE COVERED WITH NO. 3970 WHITE SCHOTCHLITE DIAMOND GRACE REFLECTIVE FILM OR APPROVED EQUIVALENT AND LETTERS OF NO. 3650-12 BLACK SCOTCHCAL OR APPROVED EQUIVALENT.

6 CLOSE CLEARANCE SIGN
A-605 SCALE: 1 1/2" = 1'-0"

PROJECT NO. P-5705BB
MECKLENBURG COUNTY
STATION: 19+15.71 -S1-

		STATE OF NORTH CAROLINA DEPARTMENT OF TRANSPORTATION RALEIGH			
DOCUMENT NOT CONSIDERED FINAL UNLESS ALL SIGNATURES COMPLETED		PLATFORM AND FOUNDATION DETAILS			
HNTB HNTB NORTH CAROLINA, P.C. NC License No. 50896 343 E. Six Forks Rd., Suite 200, Raleigh, N.C. 27609		SHEET NO. A-605			
DRAWN BY: I. OCHIENG DATE: 3/27/18 CHECKED BY: B. WAGENBLAST DATE: 3/27/18		DWG. NO. 33			
		REVISIONS			
NO.	BY	DATE	NO.	BY	DATE
1			3		
2			4		
		TOTAL SHEETS 35			

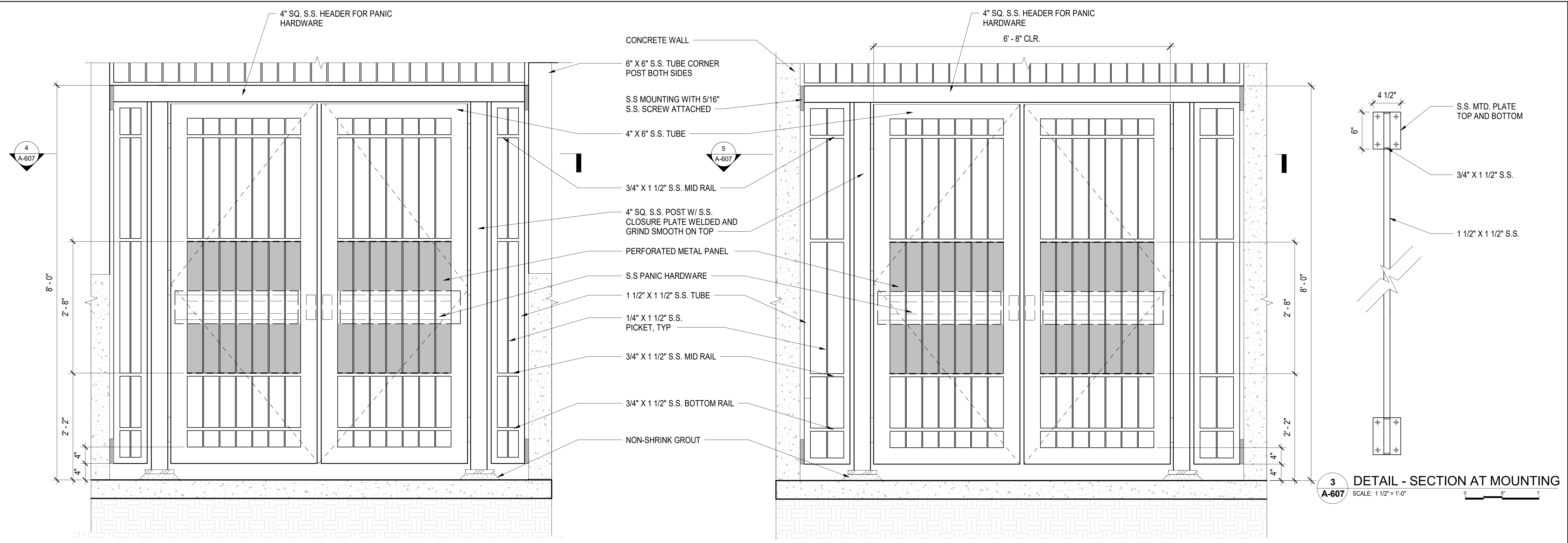

1 DETAIL ELEVATION - GATE C001
A-607 SCALE: 1" = 1'-0"

2 DETAIL ELEVATION - GATE C002
A-607 SCALE: 1" = 1'-0"

3 DETAIL - SECTION AT MOUNTING
A-607 SCALE: 1 1/2" = 1'-0"

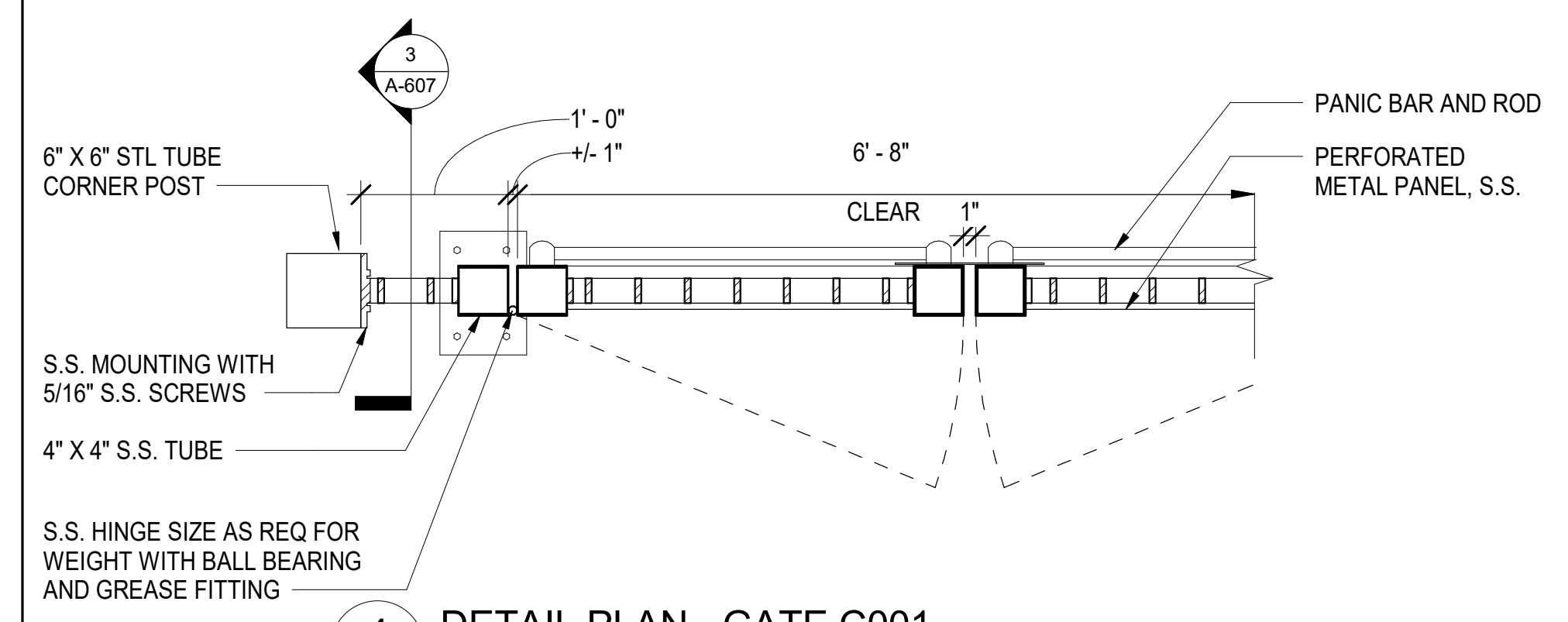

4 DETAIL PLAN - GATE C001
A-607 SCALE: 1" = 1'-0"

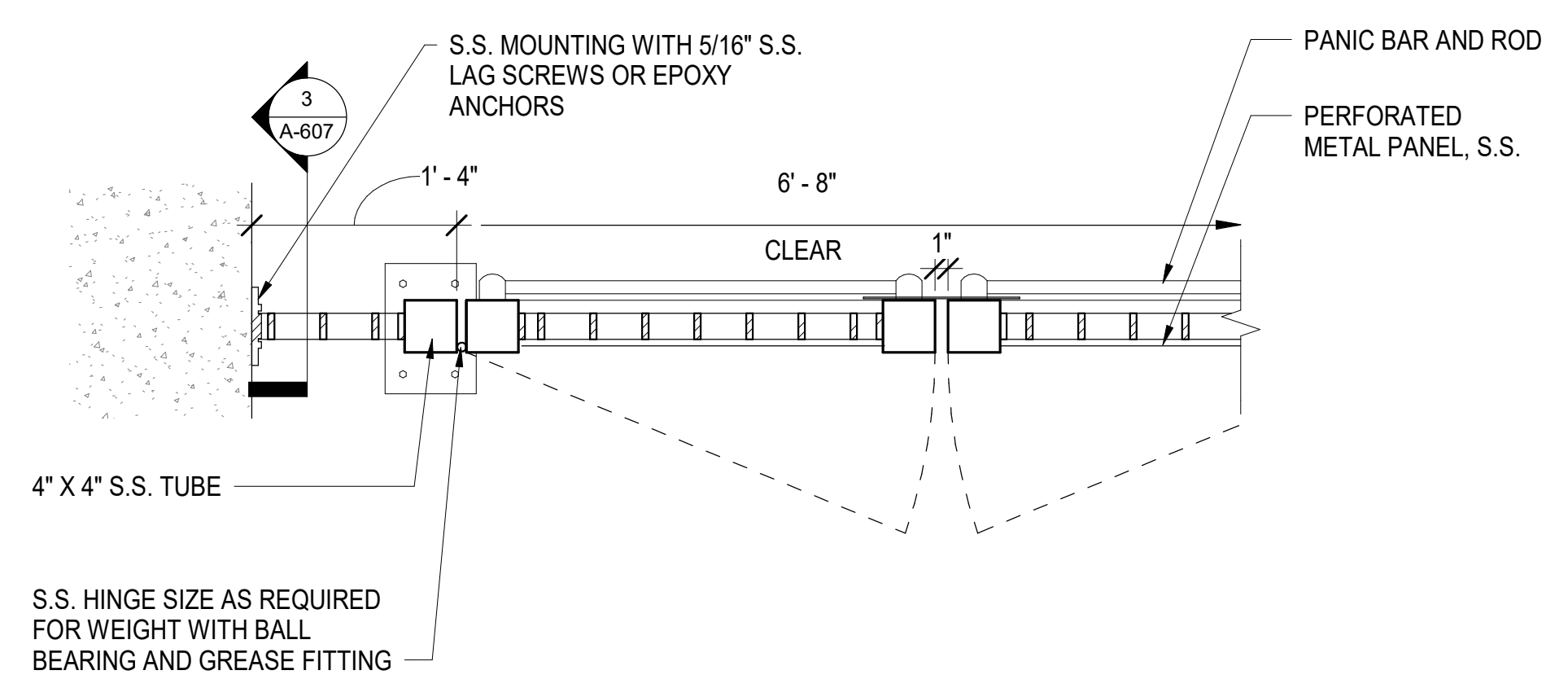

5 DETAIL PLAN - GATE C002
A-607 SCALE: 1" = 1'-0"

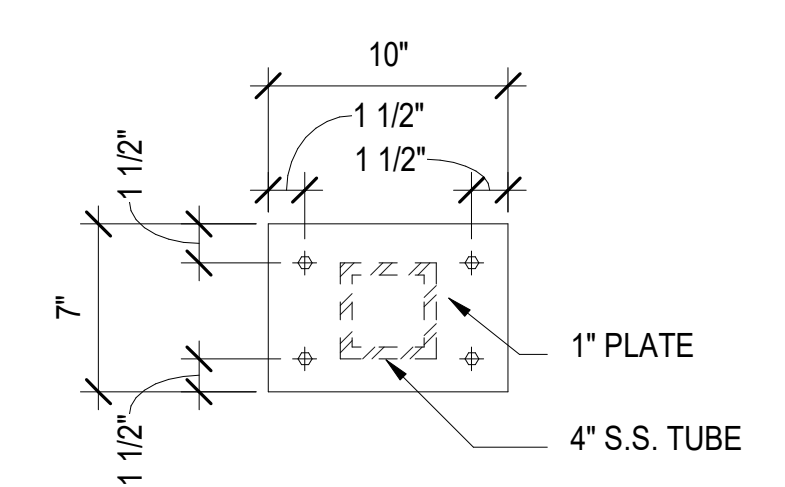

7 BASEPLATE DETAIL @ GATE
A-607 SCALE: 1 1/2" = 1'-0"

PROJECT NO. P-5705BB
MECKLENBURG COUNTY
 STATION: 19+15.71 -S1-

SHEET 1 OF 2

				STATE OF NORTH CAROLINA DEPARTMENT OF TRANSPORTATION RALEIGH	
GATE DETAILS					
DOCUMENT NOT CONSIDERED FINAL UNLESS ALL SIGNATURES COMPLETED					
HNTB HNTB NORTH CAROLINA, P.C. NC License No. 50896 343 E. Six Forks Rd., Suite 200, Raleigh, N.C. 27609					
DRAWN BY: <u>I. OCHIENG</u> DATE: <u>3/27/18</u> CHECKED BY: <u>B. WAGENBLAST</u> DATE: <u>3/27/18</u>		DWG. NO. 34		REVISIONS	
NO.	BY	DATE	NO.	BY	DATE
1			3		
2			4		
SHEET NO. A-607					TOTAL SHEETS 35

GATE SCHEDULE							
GATE NUMBER	NUMBER OF PANELS	SIZE		TYPE	FINISH	HARDWARE GROUP	NOTES
		LEAF WIDTH	HEIGHT				
C001	2	3'-0"	8'-0"	EMER. EGRESS GATE	STAINLESS STEEL	1	
C002	2	3'-0"	8'-0"	EMER. EGRESS GATE	STAINLESS STEEL	1	
P001	2	3'-0"	3'-6"	EMER. EGRESS GATE	STAINLESS STEEL	2	
P002	2	3'-0"	3'-6"	EMER. EGRESS GATE	STAINLESS STEEL	2	
P003	2	3'-0"	3'-6"	BAGGAGE RAMP GATE	STAINLESS STEEL	2	GATE TO BE ELECTRONICALLY CONTROLLED IN THE FUTURE

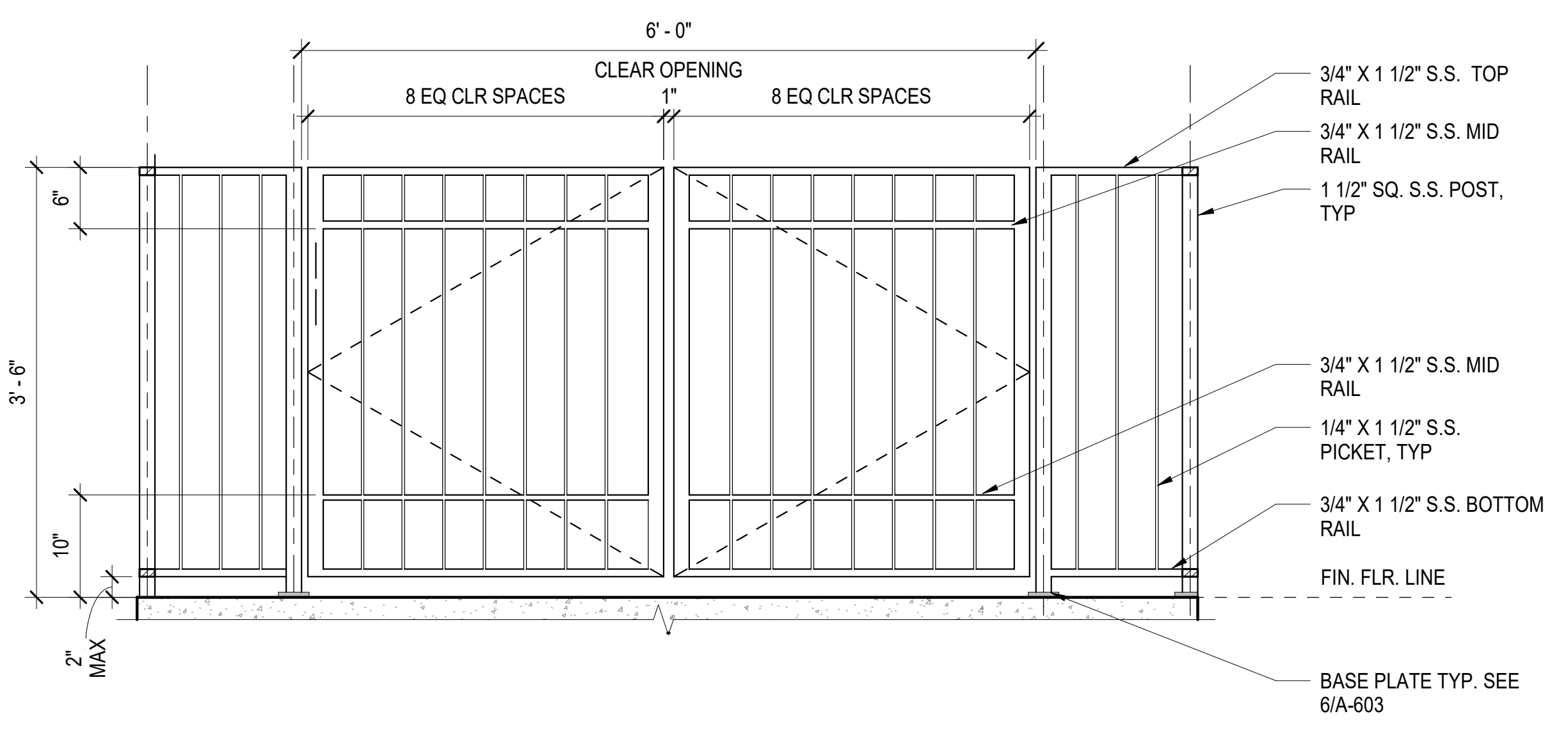

1 3'-6" GATE DETAIL
A-608 SCALE: 1" = 1'-0"

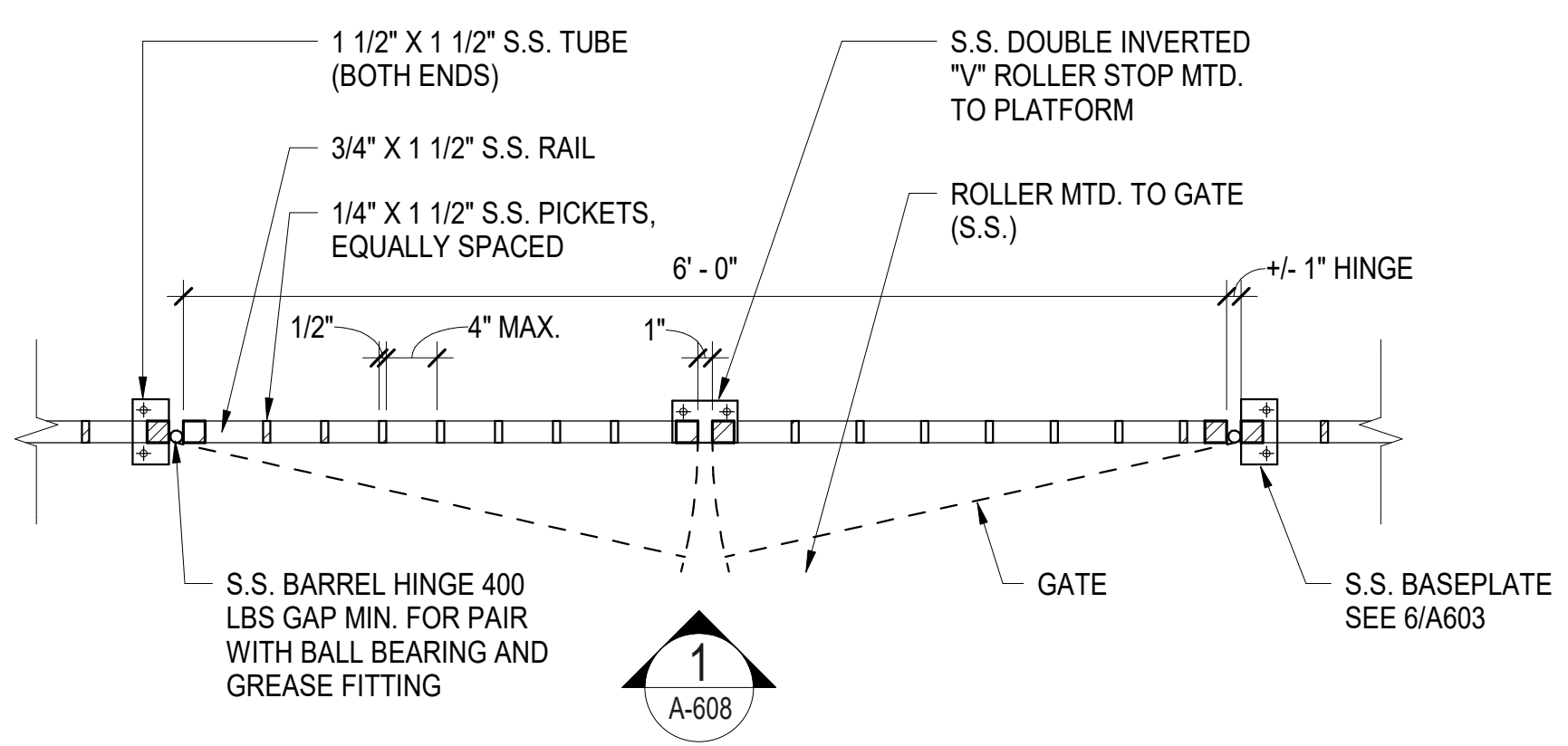

2 DETAIL PLAN - GATE P001, P002, P0013
A-608 SCALE: 1" = 1'-0"

PROJECT NO. P-5705BB
MECKLENBURG COUNTY

STATION: 19+15.71 -S1-

SHEET 2 OF 2

4/5/2018

STATE OF NORTH CAROLINA
DEPARTMENT OF TRANSPORTATION
RALEIGH

GATE DETAILS

DOCUMENT NOT CONSIDERED FINAL UNLESS ALL SIGNATURES COMPLETED

HNTB HNTB NORTH CAROLINA, P.C.
NC License No. 50896
343 E. Six Forks Rd., Suite 200, Raleigh, N.C. 27609

DRAWN BY: I. OCHIENG DATE: 3/27/18
CHECKED BY: B. WAGENBLAST DATE: 3/27/18 DWG. NO. 35

REVISIONS					SHEET NO.
NO.	BY	DATE	NO.	BY	DATE
1			3		
2			4		

TOTAL SHEETS: 35

STANDARD NOTES

DESIGN DATA:

SPECIFICATIONS	-----	A.A.S.H.T.O. (CURRENT)
LIVE LOAD	-----	SEE PLANS
IMPACT ALLOWANCE	-----	SEE A.A.S.H.T.O.
STRESS IN EXTREME FIBER OF STRUCTURAL STEEL - AASHTO M270 GRADE 36	--	20,000 LBS. PER SQ. IN.
- AASHTO M270 GRADE 50W	--	27,000 LBS. PER SQ. IN.
- AASHTO M270 GRADE 50	--	27,000 LBS. PER SQ. IN.
REINFORCING STEEL IN TENSION - GRADE 60	----	24,000 LBS. PER SQ. IN.
CONCRETE IN COMPRESSION	-----	1,200 LBS. PER SQ. IN.
CONCRETE IN SHEAR	-----	SEE A.A.S.H.T.O.
STRUCTURAL TIMBER - TREATED OR UNTREATED EXTREME FIBER STRESS	----	1,800 LBS. PER SQ. IN.
COMPRESSION PERPENDICULAR TO GRAIN OF TIMBER	-----	375 LBS. PER SQ. IN.
EQUIVALENT FLUID PRESSURE OF EARTH	-----	30 LBS. PER CU. FT. (MINIMUM)

MATERIAL AND WORKMANSHIP:

EXCEPT AS MAY OTHERWISE BE SPECIFIED ON PLANS OR IN THE SPECIAL PROVISIONS, ALL MATERIAL AND WORKMANSHIP SHALL BE IN ACCORDANCE WITH THE 2018 "STANDARD SPECIFICATIONS FOR ROADS AND STRUCTURES" OF THE N. C. DEPARTMENT OF TRANSPORTATION.

STEEL SHEET PILING FOR PERMANENT OR TEMPORARY APPLICATIONS SHALL BE HOT ROLLED.

CONCRETE:

UNLESS OTHERWISE REQUIRED ON PLANS, CLASS A CONCRETE SHALL BE USED FOR ALL PORTIONS OF ALL STRUCTURES WITH THE EXCEPTION THAT: CLASS AA CONCRETE SHALL BE USED IN BRIDGE SUPERSTRUCTURES, ABUTMENT BACKWALLS, AND APPROACH SLABS; AND CLASS B CONCRETE SHALL BE USED FOR SLOPE PROTECTION AND RIP RAP.

CONCRETE CHAMFERS:

UNLESS OTHERWISE NOTED ON THE PLANS, ALL EXPOSED CORNERS ON STRUCTURES SHALL BE CHAMFERED $\frac{3}{4}$ " WITH THE FOLLOWING EXCEPTIONS: TOP CORNERS OF CURBS MAY BE ROUNDED TO $1\frac{1}{2}$ " RADIUS WHICH IS BUILT INTO CURB FORMS; CORNERS OF TRANSVERSE FLOOR EXPANSION JOINTS SHALL BE ROUNDED WITH A $\frac{1}{4}$ " FINISHING TOOL UNLESS OTHERWISE REQUIRED ON PLANS; AND CORNERS OF EXPANSION JOINTS IN THE ROADWAY FACES AND TOPS OF CURBS AND SIDEWALKS SHALL BE ROUNDED TO A $\frac{1}{4}$ " RADIUS WITH A FINISHING STONE OR TOOL UNLESS OTHERWISE REQUIRED ON PLANS.

DOWELS:

DOWELS WHEN INDICATED ON PLANS AS FOR CULVERT EXTENSIONS, SHALL BE EMBEDDED AT LEAST 12" INTO THE OLD CONCRETE AND GROUTED INTO PLACE WITH 1:2 CEMENT MORTAR.

ALLOWANCE FOR DEAD LOAD DEFLECTION, SETTLEMENT, ETC. IN CASTING SUPERSTRUCTURES:

BRIDGES SHALL BE BUILT ON THE GRADE OR VERTICAL CURVE SHOWN ON PLANS. SLABS, CURBS AND PARAPETS SHALL CONFORM TO THE GRADE OR CURVE.

ALL DIMENSIONS WHICH ARE GIVEN IN SECTION AND ARE AFFECTED BY DEAD LOAD DEFLECTIONS ARE DIMENSIONS AT CENTER LINE OF BEARING UNLESS OTHERWISE NOTED ON PLANS. IN SETTING FORMS FOR STEEL BEAM BRIDGES AND PRESTRESSED CONCRETE GIRDER BRIDGES, ADJUSTMENTS SHALL BE MADE DUE TO THE DEAD LOAD DEFLECTIONS FOR THE ELEVATIONS SHOWN. WHERE BLOCKS ARE SHOWN OVER BEAMS FOR BUILDING UP TO THE SLAB, THE VERTICAL DIMENSIONS OF THE BLOCKS SHALL BE ADJUSTED BETWEEN BEARINGS TO COMPENSATE FOR DEAD LOAD DEFLECTIONS, VERTICAL CURVE ORDINATE, AND ACTUAL BEAM CAMBER. WHERE BOTTOM OF SLAB IS IN LINE WITH BOTTOM OF TOP FLANGES, DEPTH OF SLAB BETWEEN BEARINGS SHALL BE ADJUSTED TO COMPENSATE FOR DEAD LOAD DEFLECTION, VERTICAL CURVE ORDINATE, AND ACTUAL BEAM CAMBER.

IN SETTING FALSEWORK AND FORMS FOR REINFORCED CONCRETE SPANS, AN ALLOWANCE SHALL BE MADE FOR DEAD LOAD DEFLECTIONS, SETTLEMENT OF FALSEWORK, AND PERMANENT CAMBER WHICH SHALL BE PROVIDED FOR IN ADDITION TO THE ELEVATIONS SHOWN. AFTER REMOVAL OF THE FALSEWORK, THE FINISHED STRUCTURES SHALL CONFORM TO THE PROFILE AND ELEVATIONS SHOWN ON THE PLANS AND CONSTRUCTION ELEVATIONS FURNISHED BY THE ENGINEER.

DETAILED DRAWINGS FOR FALSEWORK OR FORMS FOR BRIDGE SUPERSTRUCTURE AND ANY STRUCTURE OR PARTS OF A STRUCTURE AS NOTED ON THE PLANS SHALL BE SUBMITTED TO THE ENGINEER FOR APPROVAL BEFORE CONSTRUCTION OF THE FALSEWORK OR FORMS IS STARTED.

REINFORCING STEEL:

ALL REINFORCING STEEL SHALL BE DEFORMED. DIMENSIONS RELATIVE TO PLACEMENT OF REINFORCING ARE TO CENTERS OF BARS UNLESS OTHERWISE INDICATED IN THE PLANS. DIMENSIONS ON BAR DETAILS ARE TO CENTERS OF BARS OR ARE OUT TO OUT AS INDICATED ON PLANS.

WIRE BAR SUPPORTS SHALL BE PROVIDED FOR REINFORCING STEEL WHERE INDICATED ON THE PLANS. WHEN BAR SUPPORT PIECES ARE PLACED IN CONTINUOUS LINES, THEY SHALL BE SO PLACED THAT THE ENDS OF THE SUPPORTING WIRES SHALL BE LAPPED TO LOCK LEGS ON ADJOINING PIECES.

STRUCTURAL STEEL:

AT THE CONTRACTOR'S OPTION, HE MAY SUBSTITUTE $\frac{7}{8}$ " \emptyset SHEAR STUDS FOR THE $\frac{3}{4}$ " \emptyset STUDS SPECIFIED ON THE PLANS. THIS SUBSTITUTION SHALL BE MADE AT THE RATE OF 3 - $\frac{7}{8}$ " \emptyset STUDS FOR 4 - $\frac{3}{4}$ " \emptyset STUDS, AND STUD SPACING CHANGES SHALL BE MADE AS NECESSARY TO PROVIDE THE SAME EQUIVALENT NUMBER OF $\frac{7}{8}$ " \emptyset STUDS ALONG THE BEAM AS SHOWN FOR $\frac{3}{4}$ " \emptyset STUDS BASED ON THE RATIO OF 3 - $\frac{7}{8}$ " \emptyset STUDS FOR 4 - $\frac{3}{4}$ " \emptyset STUDS. STUDS OF THE LENGTH SPECIFIED ON THE PLANS MUST BE PROVIDED. THE MAXIMUM SPACING SHALL BE 2'-0".

EXCEPT AT THE INTERIOR SUPPORTS OF CONTINUOUS BEAMS WHERE THE COVER PLATE IS IN CONTACT WITH BEARING PLATE, THE CONTRACTOR MAY, AT HIS OPTION, SUBSTITUTE FOR THE COVER PLATES DESIGNATED ON THE PLANS COVER PLATES OF THE EQUIVALENT AREA PROVIDED THESE PLATES ARE AT LEAST $\frac{5}{16}$ " IN THICKNESS AND DO NOT EXCEED A WIDTH EQUAL TO THE FLANGE WIDTH LESS 2" OR A THICKNESS EQUAL TO 2 TIMES THE FLANGE THICKNESS. THE SIZE OF FILLET WELDS SHALL CONFORM TO THE REQUIREMENTS OF THE CURRENT ANSI/AASHTO/AWS "BRIDGE WELDING CODE". ELECTROSLAG WELDING WILL NOT BE PERMITTED.

WITH THE SOLE EXCEPTION OF EDGES AT SURFACES WHICH BEAR ON OTHER SURFACES, ALL SHARP EDGES AND ENDS OF SHAPES AND PLATES SHALL BE SLIGHTLY ROUNDED BY SUITABLE MEANS TO A RADIUS OF APPROXIMATELY $\frac{1}{16}$ INCH OR EQUIVALENT FLAT SURFACE AT A SUITABLE ANGLE PRIOR TO PAINTING, GALVANIZING, OR METALLIZING.

HANDRAILS AND POSTS:

METAL STANDARDS AND FACES OF THE CONCRETE END POSTS FOR THE METAL RAIL SHALL BE SET NORMAL TO THE GRADE OF THE CURB, UNLESS OTHERWISE SHOWN ON PLANS. THE METAL RAIL AND TOPS OF CONCRETE POSTS USED WITH THE ALUMINUM RAIL SHALL BE BUILT PARALLEL TO THE GRADE OF THE CURB.

METAL HANDRAILS SHALL BE IN ACCORDANCE WITH THE PLANS. RAILS SHALL BE AS MANUFACTURED FOR BRIDGE RAILING. CASTINGS SHALL BE OF A UNIFORM APPEARANCE. FINIS AND OTHER DEFORMATIONS RESULTING FROM CASTING OR OTHERWISE SHALL BE REMOVED IN A MANNER SO THAT A UNIFORM COLORING OF THE COMPLETED CASTING SHALL BE OBTAINED. CASTINGS WITH DISCOLORATIONS OR OF NON-UNIFORM COLORING WILL NOT BE ACCEPTED. CERTIFIED MILL REPORTS ARE REQUIRED FOR METAL RAILS AND POSTS.

SPECIAL NOTES:

GENERALLY, IN CASE OF DISCREPANCY, THIS STANDARD SHEET OF NOTES SHALL GOVERN OVER THE SPECIFICATIONS, BUT THE REMAINDER OF THE PLANS SHALL GOVERN OVER NOTES HEREON, AND SPECIAL PROVISIONS SHALL GOVERN OVER ALL. SEE SPECIFICATIONS ARTICLE 105-4.

ENGLISH

JANUARY, 1990