

PLAN

NOTES:
 THE TOP SURFACE OF THE END BENT CAP AND WINGS, EXCLUDING THE BEARING AREA, SHALL BE RAKED TO A DEPTH OF 1/4\"/>

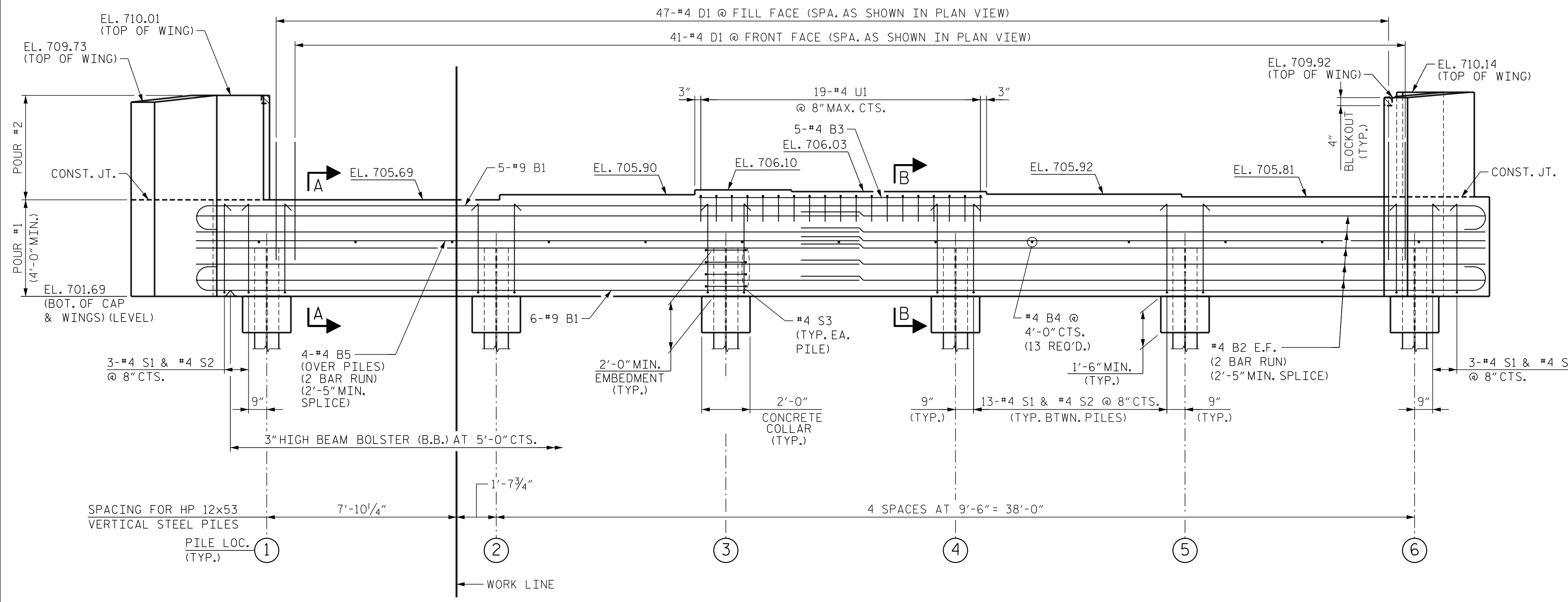

ELEVATION

E.F. = EACH FACE

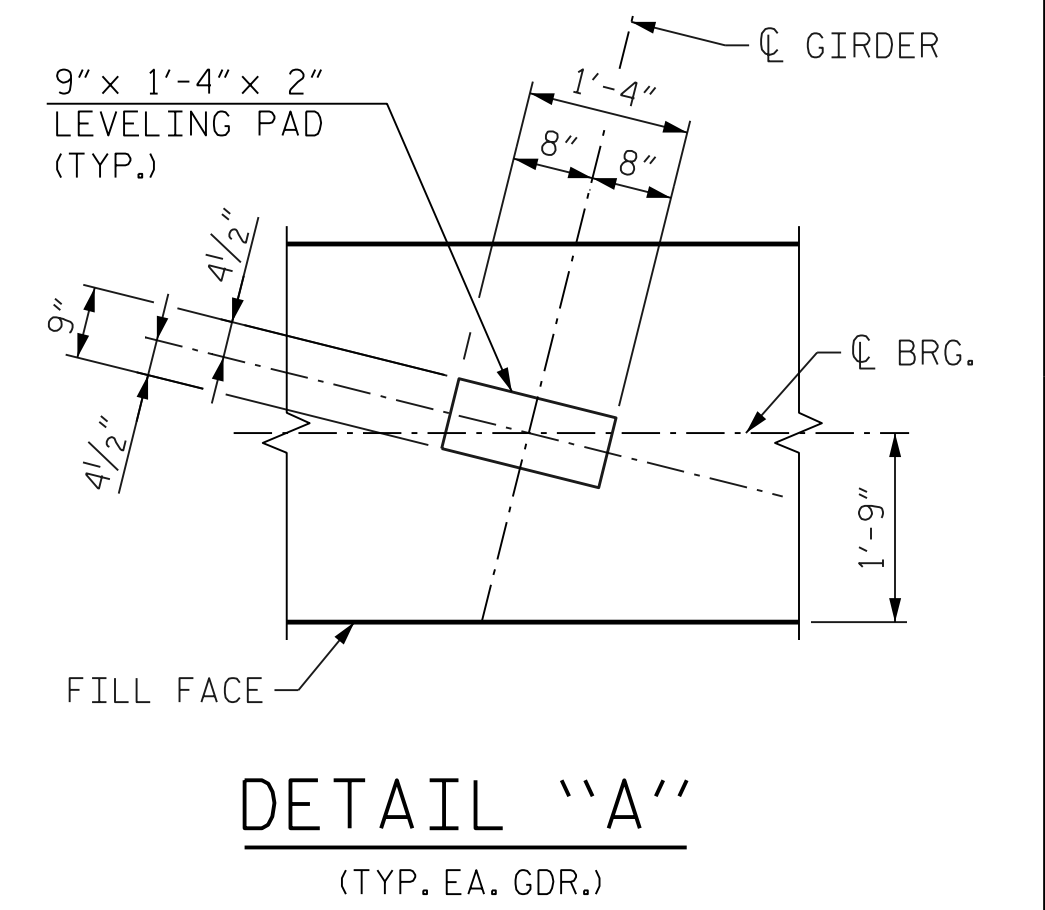

DETAIL "A"
(TYP. EA. GDR.)

PROJECT NO. B-5352
 ROCKINGHAM COUNTY
 STATION: P.O.T. 22+16.89 -L-
 SHEET 1 OF 3

STATE OF NORTH CAROLINA
 DEPARTMENT OF TRANSPORTATION
 RALEIGH

SUBSTRUCTURE
 END BENT 1
 PLAN AND ELEVATION

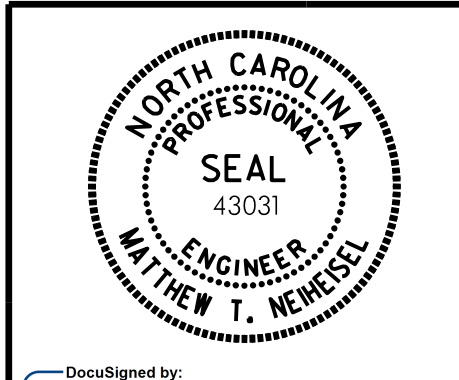

DocuSigned by:
 Matthew T. Neiheisel
 2/20/2018

REVISIONS						SHEET NO.
BY:	DATE:	NO.	BY:	DATE:		S-25
		3				TOTAL SHEETS
		4				37

DRAWN BY: D. H. CARTER DATE: FEB 2018
 CHECKED BY: M. T. NEIHEISEL DATE: FEB 2018
 DESIGN ENGINEER OF RECORD: M. T. NEIHEISEL DATE: FEB 2018

ICA Engineering, Inc.
 555 Fayetteville St.,
 Suite 900
 Raleigh, NC 27601
 NC License No: F-0258

PLOT DRIVER: NCDOT STRUCTURES DEFAULT PLOTTER.PHT
 PENTABLE: NCDOT STRUCTURES DEFAULT PEN.TBI
 USER: dcarter DATE: 2/19/2018 TIME: 1:44:33 PM
 FILE: ...\\structures\dgm\Final\CAD\1100