

POURING SEQUENCE
 -③- DENOTES POUR NUMBER AND DIRECTION

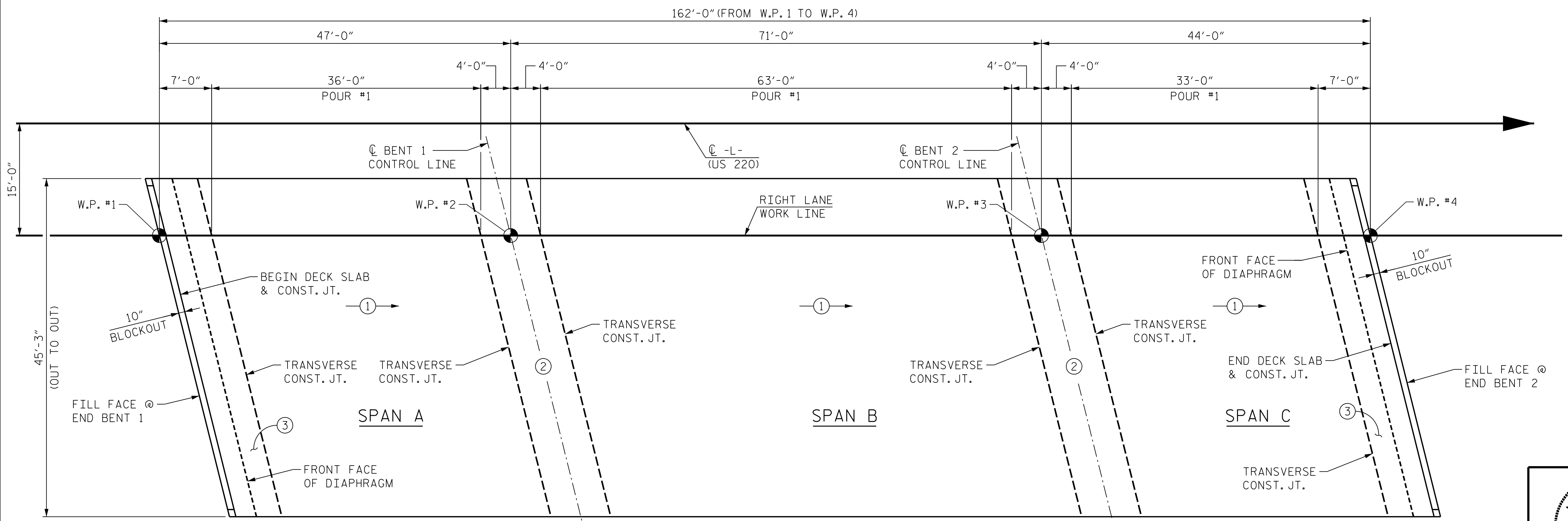

OPTIONAL POURING SEQUENCE
 -①- DENOTES POUR NUMBER AND DIRECTION

PROJECT NO. B-5352
ROCKINGHAM COUNTY
 STATION: P.O.T. 22+16.89 -L-
 SHEET 1 OF 2

STATE OF NORTH CAROLINA
 DEPARTMENT OF TRANSPORTATION
 RALEIGH

SUPERSTRUCTURE

BILL OF MATERIAL



DocuSigned by:
 Matthew T. Neiheisel
 2/20/2018
 04E318F9E30749E

REVISIONS				SHEET NO.
BY:	DATE:	NO.	DATE:	S-23
		3		TOTAL SHEETS
		4		37

DRAWN BY : D. H. CARTER DATE : FEB 2018
 CHECKED BY : M. T. NEIHEISEL DATE : FEB 2018
 DESIGN ENGINEER OF RECORD: M. T. NEIHEISEL DATE : FEB 2018

POUR ② CANNOT BE STARTED UNTIL BOTH ADJACENT ① POURS REACH A MINIMUM OF 3000 PSI.

ICA Engineering, Inc.
 555 Fayetteville St., Suite 900
 Raleigh, NC 27601
 NC License No: F-0258

PLOT DRIVER: NCDOT_STRUCTURES_DEFAULT_PLOTTER.plt
 PENTABLE: NCDOT_STRUCTURES_DEFAULT_PEN.tbl
 USER: dcarter DATE: 2/19/2018 TIME: 1:44:21 PM
 FILE: ... \Structures\dgm\Final\CAD\1000