

PLAN OF UPPER END BENT CAP AND BENT DIAPHRAGMS

\* TIE TO #4 D1 BARS FROM END BENT CAP

PROJECT NO. B-5352

ROCKINGHAM COUNTY

STATION: P.O.T. 22+16.89 -L-

SHEET 3 OF 3

STATE OF NORTH CAROLINA  
DEPARTMENT OF TRANSPORTATION  
RALEIGH  
SUPERSTRUCTURE  
PLAN OF SPAN  
DETAILS

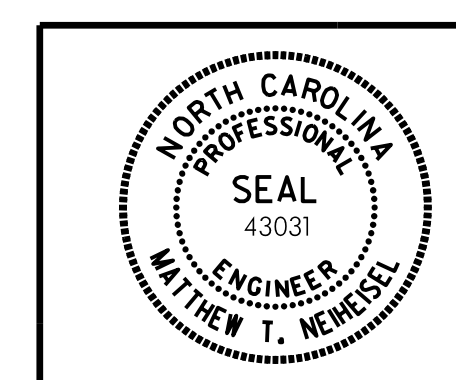

DocuSigned by:  
Matthew T. Neiheisel  
2/20/2018

REVISIONS						SHEET NO.
BY:	DATE:	NO.	BY:	DATE:		S-11
		3				TOTAL SHEETS
		4				37

**ICA** Engineering, Inc.  
555 Fayetteville St.,  
Suite 900  
Raleigh, NC 27601  
NC License No: F-0258

DRAWN BY: D. H. CARTER DATE: FEB 2018  
CHECKED BY: M. T. NEIHEISEL DATE: FEB 2018  
DESIGN ENGINEER OF RECORD: M. T. NEIHEISEL DATE: FEB 2018

PLOT DRIVER: NCDOT\_STRUCTURES\_DEFAULT\_PLOTTER.plt  
 USER: dcarter DATE: 2/19/2018 TIME: 1:42:55 PM  
 FILE: ...\\structures\dgm\Final\CAD\0522