

TOP OF RAIL ELEVATIONS

1st RAIL		2nd RAIL	
STATION -RR-	ELEVATION	STATION -RR-	ELEVATION
11+29.57	683.23	11+29.55	683.35
11+83.42	683.70	11+83.41	683.81
12+34.84	684.14	12+34.93	684.22
12+86.56	684.45	12+86.64	684.49
13+40.15	684.70	13+40.22	684.74



PLOT DRIVER: NCDOT STRUCTURES DEFAULT PLOTTER.plt
 PENTABLE: NCDOT STRUCTURES DEFAULT PEN.tbl
 USER: dcarter
 DATE: 2/19/2018
 TIME: 1:41:37 PM
 FILE: ...:\structures\dgm\Final\CAD\0300

DRAWN BY : D. H. CARTER DATE : FEB 2018
 CHECKED BY : M. T. NEIHEISEL DATE : FEB 2018
 DESIGN ENGINEER OF RECORD : M. T. NEIHEISEL DATE : FEB 2018

ICA Engineering, Inc.
 555 Fayetteville St.,
 Suite 900
 Raleigh, NC 27601
 NC License No: F-0258

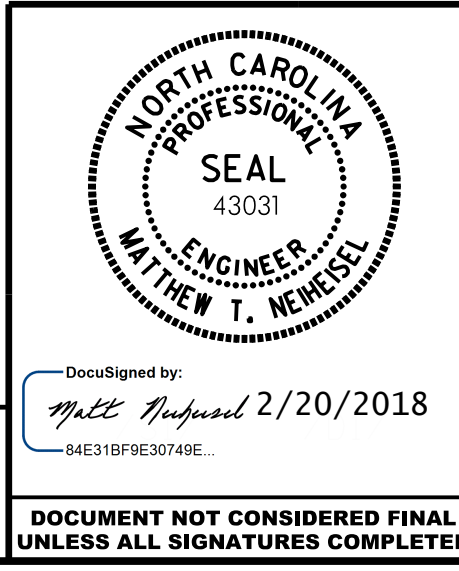

STATE OF NORTH CAROLINA
 DEPARTMENT OF TRANSPORTATION
 RALEIGH

GENERAL DRAWING
 FOR BRIDGE OVER
 NSRR ON US 220 (NBL)
 BETWEEN SR 2209 AND SR 1603

PROJECT NO. B-5352
 ROCKINGHAM COUNTY

STATION: P.O.T. 22+16.89 -L-
 MILE POST R-89.15 P.O.C. 11+99.56 -RR-
 SHEET 1 OF 4 REPLACES BRIDGE NO. 131

SHEET NO. S-1
 TOTAL SHEETS 37