

**NOTES**

PROFILE INFORMATION IS TAKEN FROM THE ORIGINAL PLANS, THE WIDENING PLANS AND THE ROUTINE INSPECTION REPORT DATED 10/25/2016.

BRIDGE ORIENTATION CONFORMS TO EXISTING BRIDGE PLANS.

I HEREBY CERTIFY THAT THIS STRUCTURE WAS REHABILITATED ACCORDING TO THESE PLANS OR AS NOTED HEREIN.

RESIDENT ENGINEER \_\_\_\_\_

DATE \_\_\_\_\_

**SCOPE OF WORK**

- SURFACE PREPARATION AND PAINTING OF BEAMS.
- REPAIR EXISTING END BENT AND BENT JOINTS.
- SCARIFY EXISTING CONCRETE DECK.
- APPLY POLYESTER POLYMER CONCRETE OVERLAY.
- INSTALL FOAM JOINT SEALS AT END BENTS AND BENTS.
- GROOVE PPC BRIDGE DECK.
- REMOVE DEPRIS FROM TOP OF END BENT AND BENT CAPS AND APPLY EPOXY COATING.

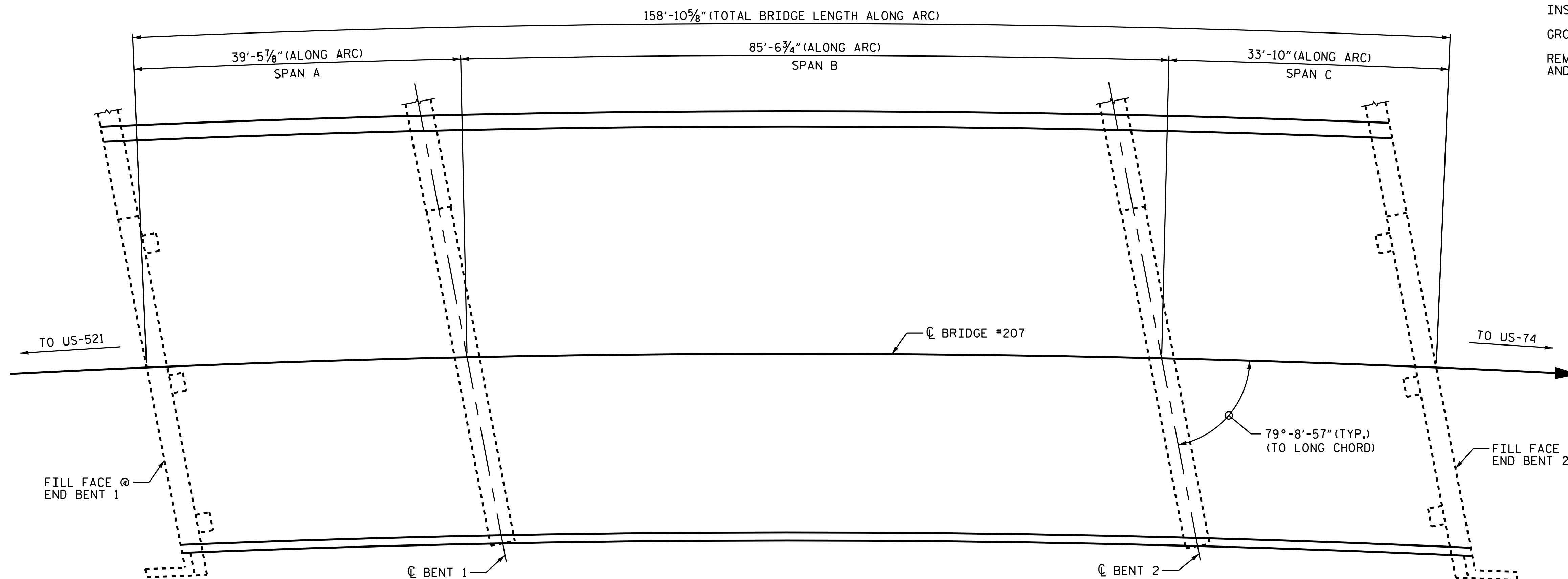
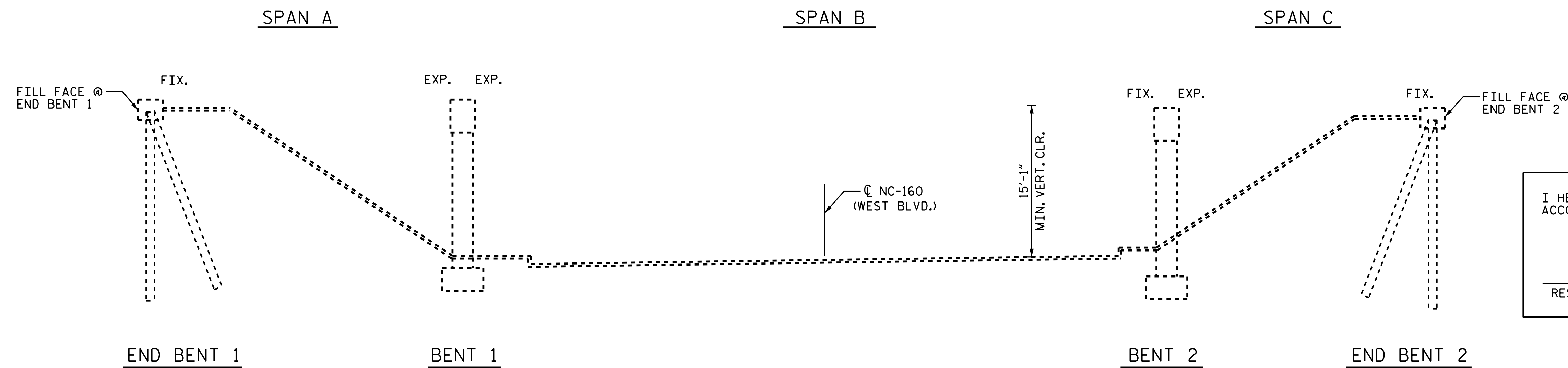

**PLAN**  
NORTHBOUND LANE

PROJECT NO. I-5825  
MECKLENBURG COUNTY  
 BRIDGE NO. 207

SHEET 1 OF 4

STATE OF NORTH CAROLINA  
 DEPARTMENT OF TRANSPORTATION  
 RALEIGH

**GENERAL DRAWING**

BRIDGE #207 ON I-77 NBL  
 OVER NC-160 (WEST BLVD.)

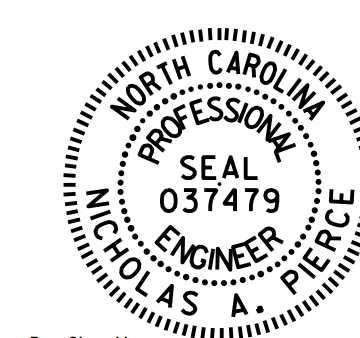

DocuSigned by:  
 Nicholas Pierce  
 15110843408485 3/2/2018

DRAWN BY : E. K. POPE DATE : 1/18  
 CHECKED BY : N. A. PIERCE DATE : 1/18

DOCUMENT NOT CONSIDERED  
 FINAL UNLESS ALL  
 SIGNATURES COMPLETED

REVISIONS						SHEET NO.
NO.	BY:	DATE:	NO.	BY:	DATE:	S-1
1			3			TOTAL SHEETS
2			4			31