

STATE	STATE PROJECT REFERENCE NO.	SHEET NO.	TOTAL SHEETS
N.C.	B-5320	RW-1	

STATE OF NORTH CAROLINA
DIVISION OF HIGHWAYS

RIGHT OF WAY, EASEMENTS
AND PROPERTY TIES

GRANVILLE COUNTY

LOCATION: BRIDGE 96 OVER THE TAR RIVER ON SR 1139
TYPE OF WORK: GRADING, PAVING, DRAINAGE, AND STRUCTURE

TIP PROJECT: B-5320

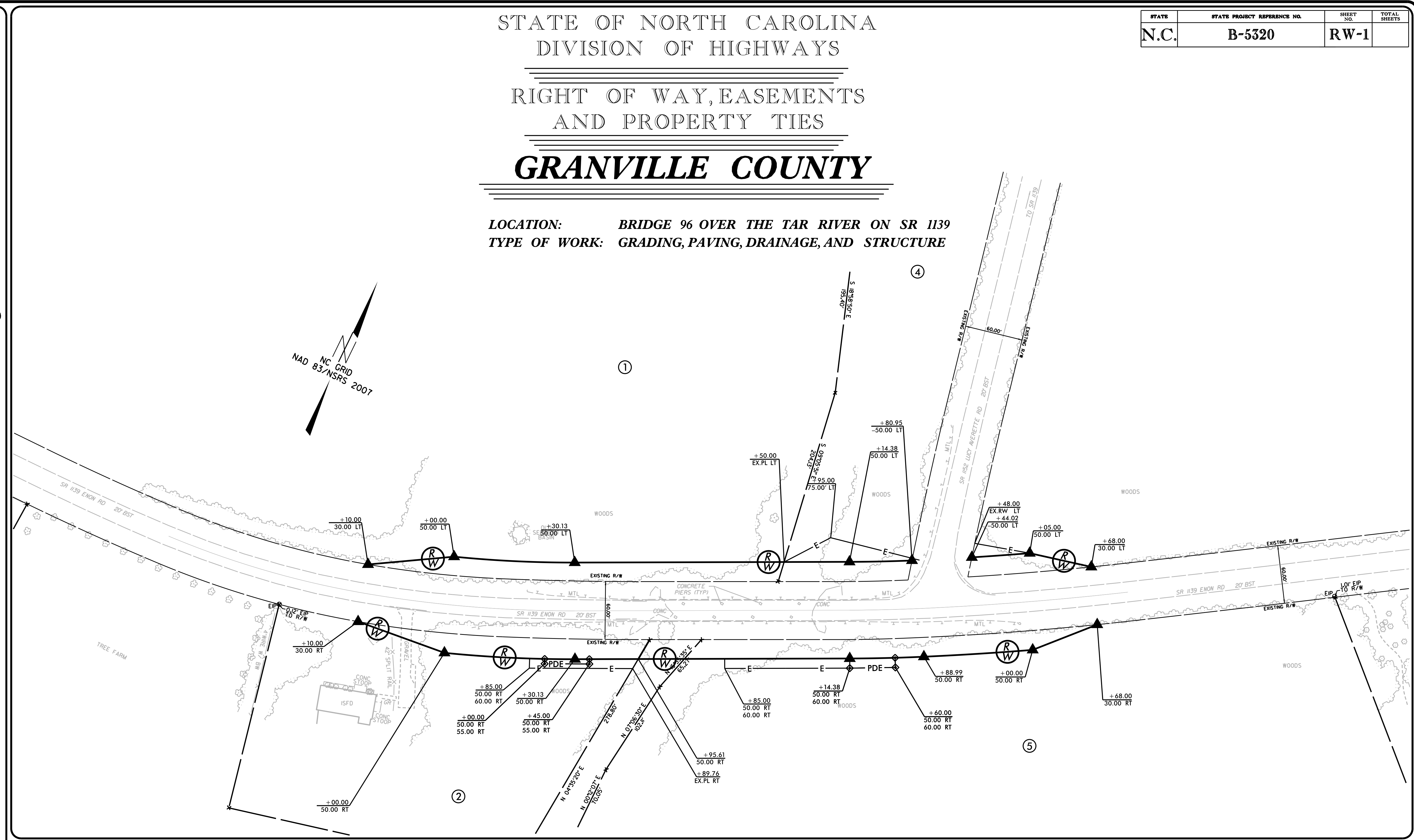

02-FEB-2018 16:13
P:\Projects\16-0344\024_B-5320_Bridge_96_over_Tar_River_on_SR_1139_LocationSurveys\B-5320_NCDOT_fs_060415_RWI.dgn
smoffitt AT CAR-SMOFFITT

Prepared in the Office of:
DIVISION OF HIGHWAYS
1000 Birch Ridge Dr., Raleigh NC, 27610

2017 STANDARD SPECIFICATIONS

RIGHT OF WAY DATE: _____

LETTING DATE: _____

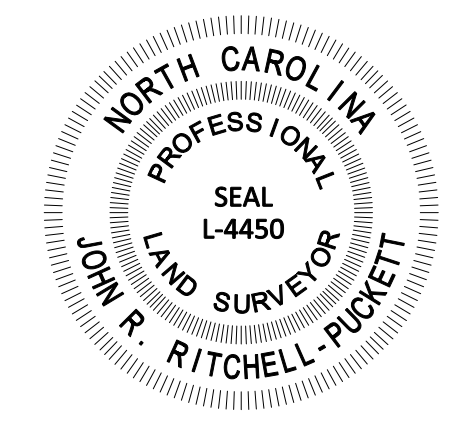

PROFESSIONAL LAND SURVEYOR

John R. Ritchell-Puckett

SIGNATURE: _____