

SEE TMP-4 FOR CONTINUATION OF DETOUR

*ALL SIGNS ARE SPACED 200 FEET APART

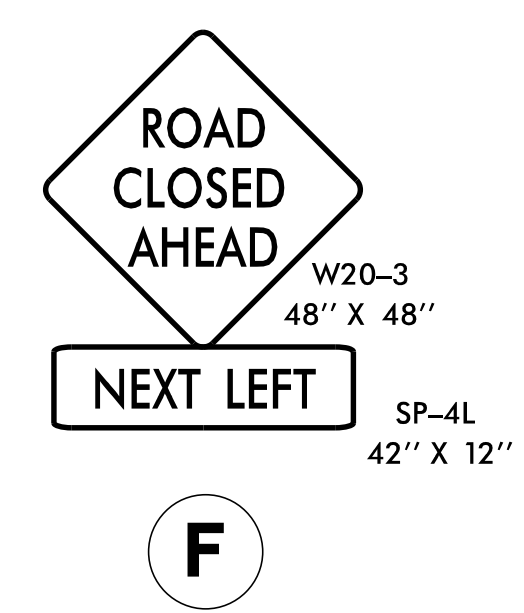
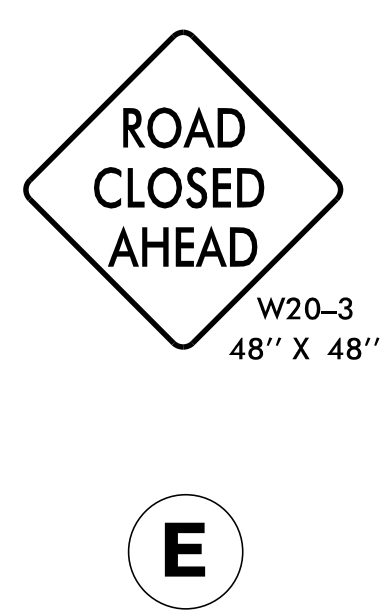
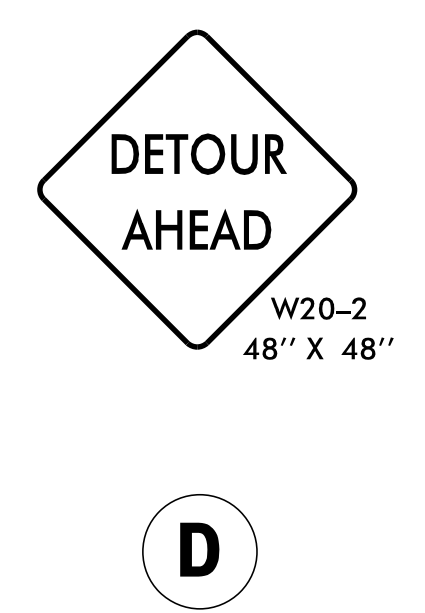
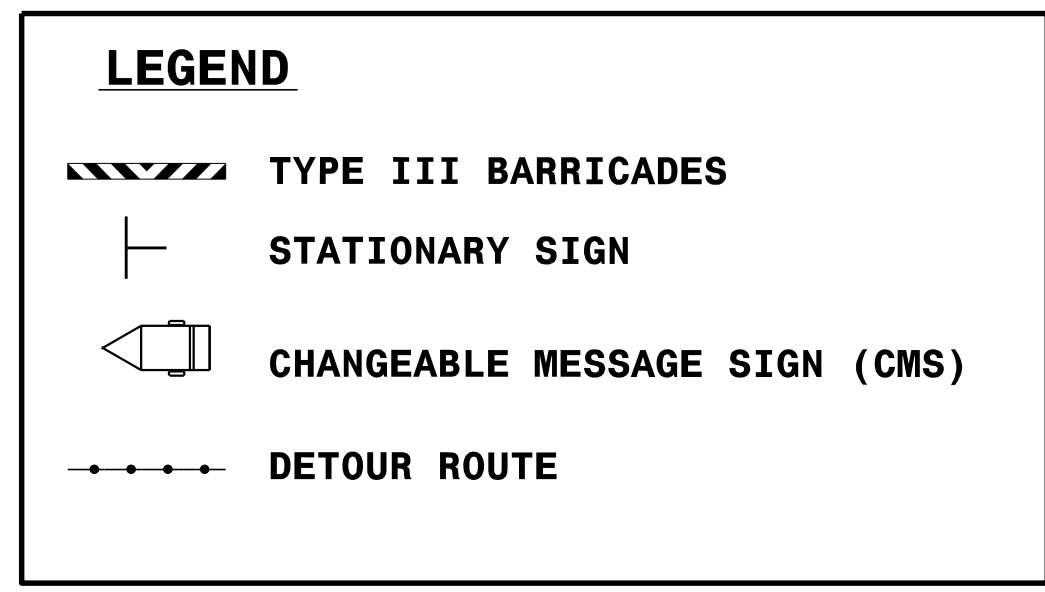
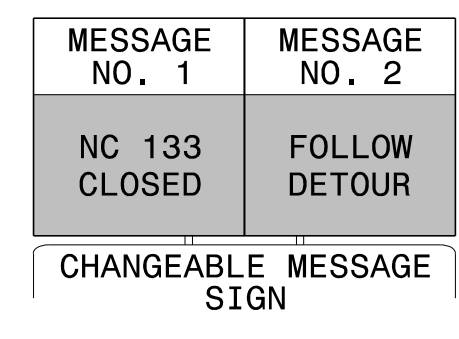
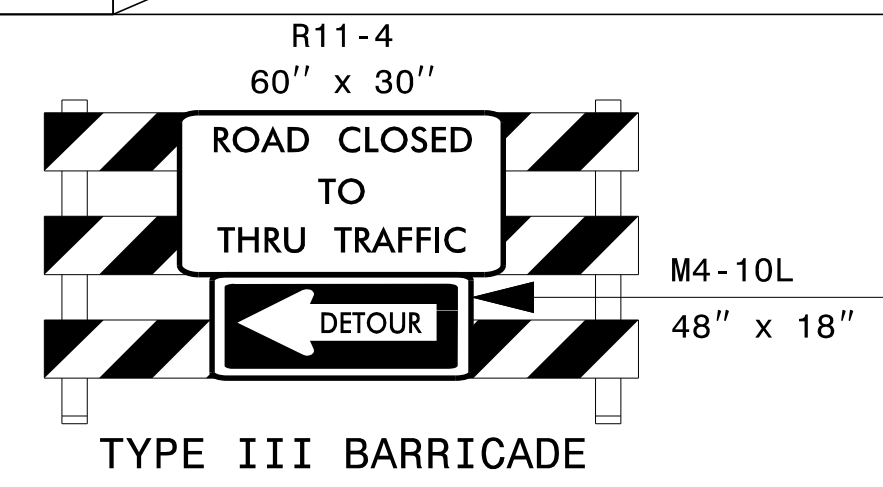
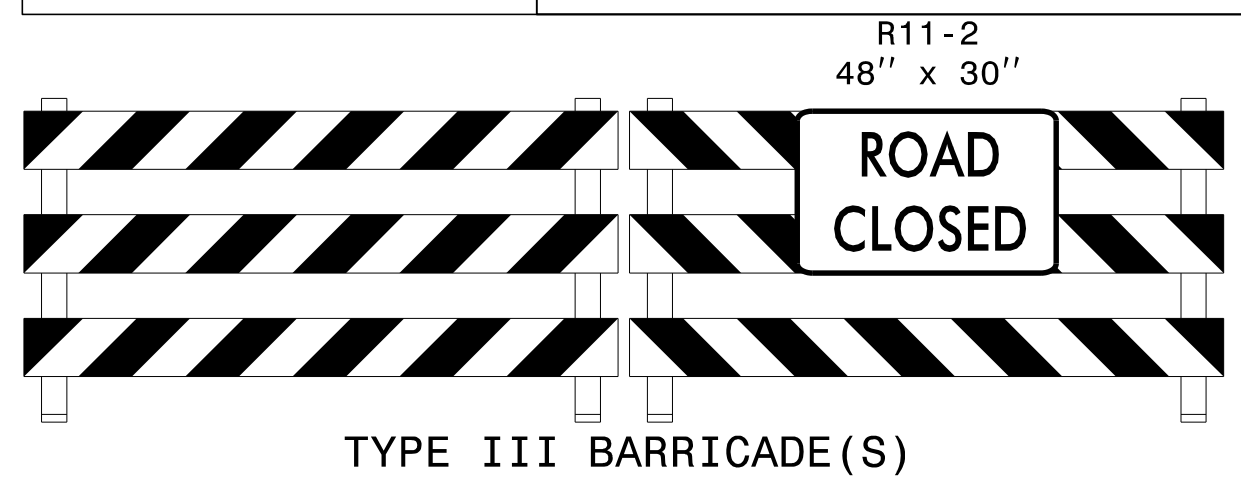
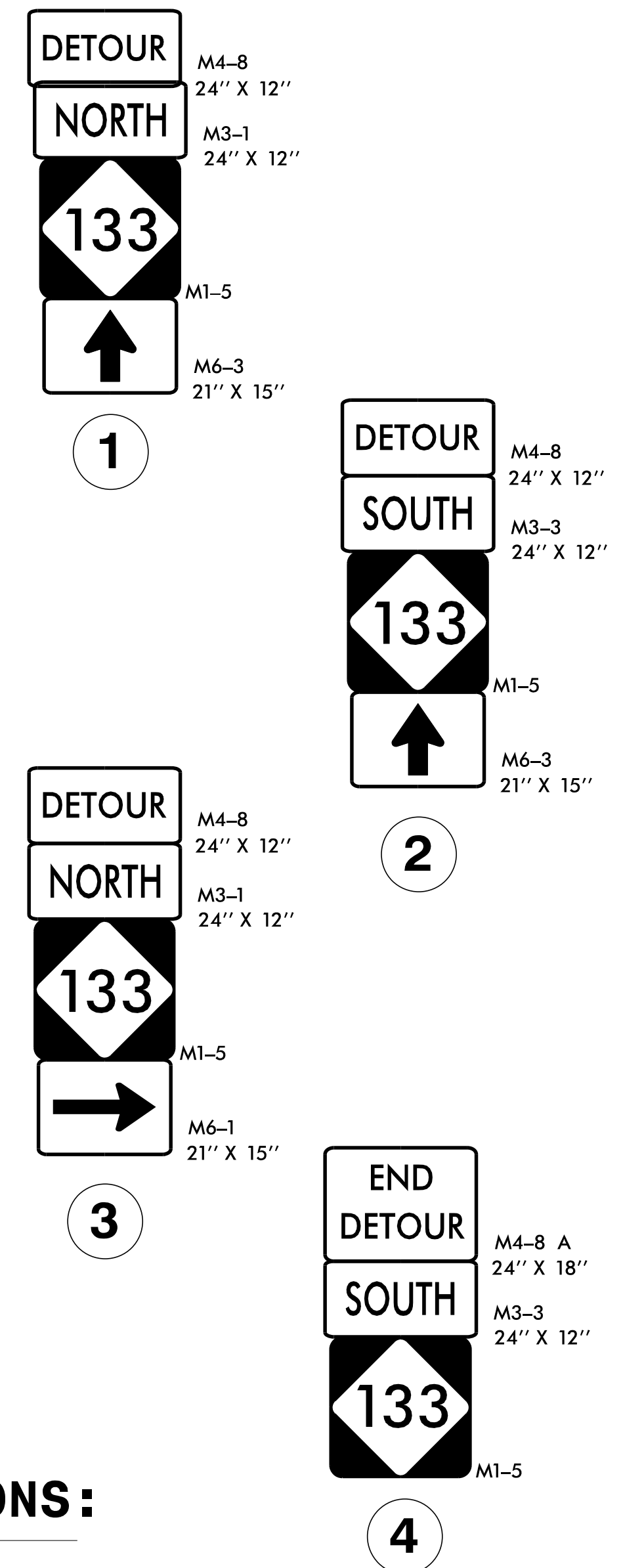

DETOUR DESCRIPTIONS:

NORTH ROUTE:
FROM OLD OAK ISLAND BRIDGE ON COUNTRY CLUB DR. TO E OAK ISLAND DR. TO NC 906/ E F MIDDLETON BLVD, TO NC 211/SOUTHPORT-SUPPLY RD SE TO NC 133/LONG BEACH RD SE

SOUTH ROUTE:
FROM OLD OAK ISLAND BRIDGE ON NC 133/LONG BEACH RD SE TO NC 211/SOUTHPORT-SUPPLY RD SE TO NC 906/ E F MIDDLETON BLVD. TO E OAK ISLAND DR. TO COUNTRY CLUB DR.

NOTES:

TRAFFIC CONTROL DEVICES **A** THRU **F** AND **1** THRU **4** SHALL BE INSTALLED PER ENGINEER'S INSTRUCTIONS.

APPROVED: *Jacob H. Duke*
DATE: 4/12/2018

DOCUMENT NOT CONSIDERED FINAL UNLESS ALL SIGNATURES COMPLETED

DIVISION OF HIGHWAYS
STATE OF NORTH CAROLINA
DEPARTMENT OF TRANSPORTATION
WORK ZONE TRAFFIC CONTROL

OFFSITE DETOUR SHEET 1