7/25/2016

LANE TREATMENT

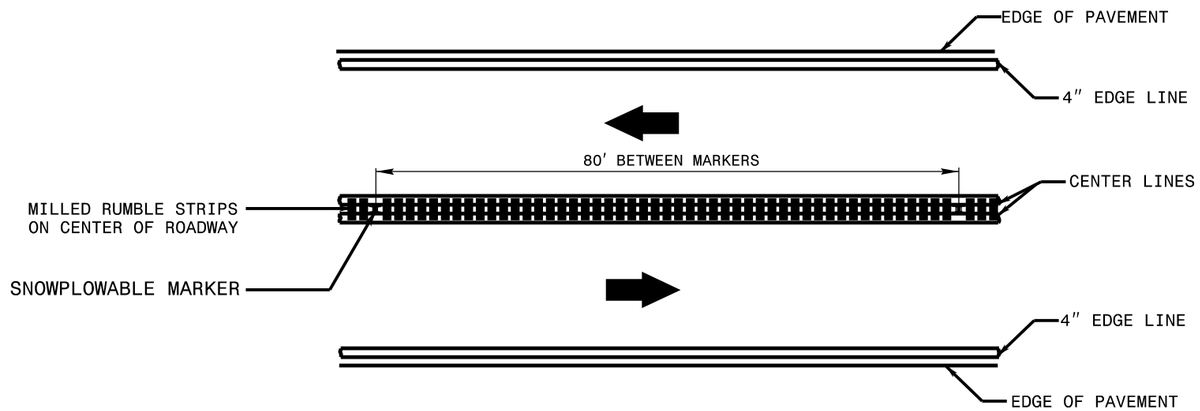

NOTES:

1) USING A VACUUM IN THE SAME OPERATION, REMOVE ALL DEBRIS FROM THE MILLINGS JUST PRIOR TO PLACING ANY PAVEMENT MARKINGS.

2) ENSURE GLASS BEADS ARE SPREAD UNIFORMLY OVER THE ENTIRE SURFACE OF THE PAVEMENT MARKING LINES.

3) INSTALL SNOWPLOWABLE MARKERS AT APPROXIMATELY 80′ INCREMENTS. DO NOT MILL RUMBLE STRIPS IN SECTION WHERE SNOWPLOWABLE MARKERS ARE INSTALLED.

CENTER LINE

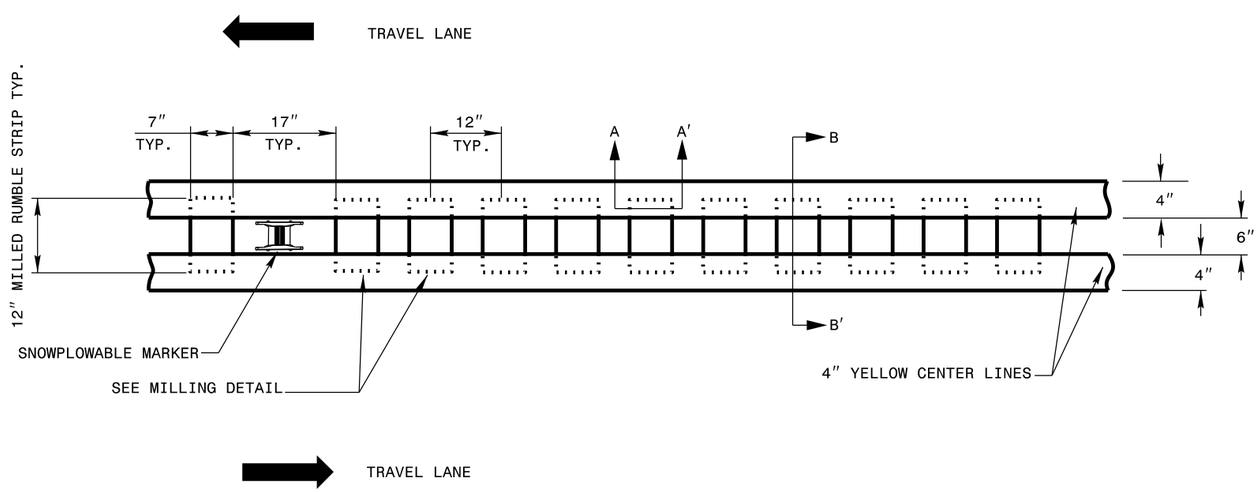

MILLING/MARKING DETAILS

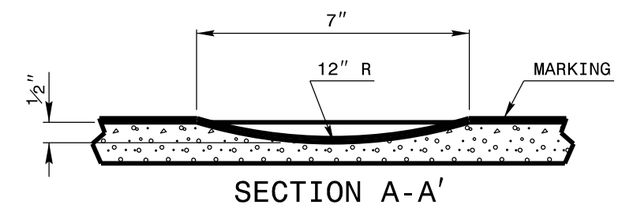

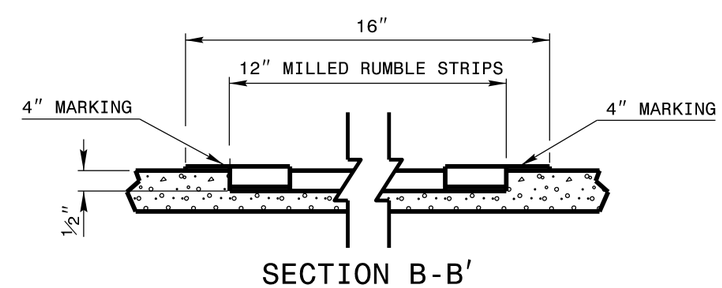

CENTER LINE
RUMBLE STRIPE

$$$$$$$$SYSTIME$$$$$
$$$$$$$$