

PROJECT NO. I-5506
 WAKE COUNTY
 STATION: 50+61.09 -L-
109+26.84 -Y-
 SHEET 1 OF 3 REPLACES BRIDGE No. 073

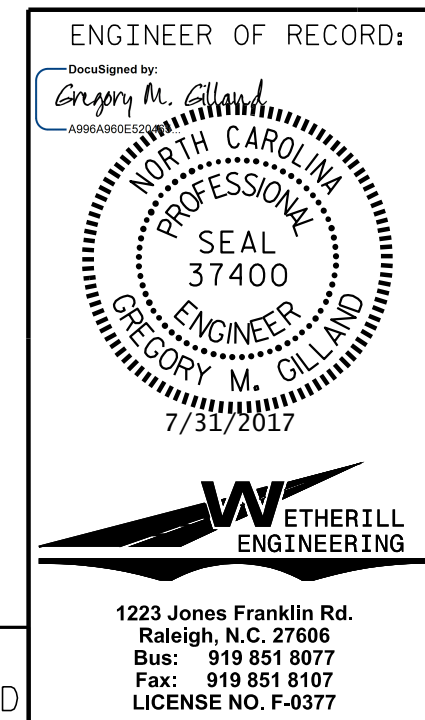

STATE OF NORTH CAROLINA DEPARTMENT OF TRANSPORTATION RALEIGH					
GENERAL DRAWING FOR BRIDGE ON AVIATION PARKWAY (SR 1002) OVER I-40 BETWEEN GATEWAY CENTRE BLVD AND RDU CENTER DRIVE					
REVISIONS					
NO.	BY:	DATE:	NO.	BY:	DATE:
1			3		
2			4		
SHEET NO. S01-1					TOTAL SHEETS 46

DRAWN BY: D. HODGE DATE: 8/16
 CHECKED BY: B.C. HUNT DATE: 11/16

DOCUMENT NOT CONSIDERED FINAL
UNLESS ALL SIGNATURES COMPLETED