

SCOPE OF MECHANICAL WORK - AUXILIARY COUNTERWEIGHT AND SPAN GUIDE ROLLERS

1. REHABILITATION OF THE EXISTING LONGITUDINAL SPAN GUIDE ASSEMBLIES AND AUXILIARY COUNTERWEIGHT ASSEMBLY COMPONENTS.
2. ALL INCIDENTAL WORK RELATED TO THE ITEMS LISTED ABOVE, AS WELL AS ALL MISCELLANEOUS WORK SHOWN OR IMPLIED HEREIN.
3. FOR ADDITIONAL REQUIREMENTS, SEE SHEETS MA-2 THROUGH MA-10 AND THE SPECIAL PROVISIONS.

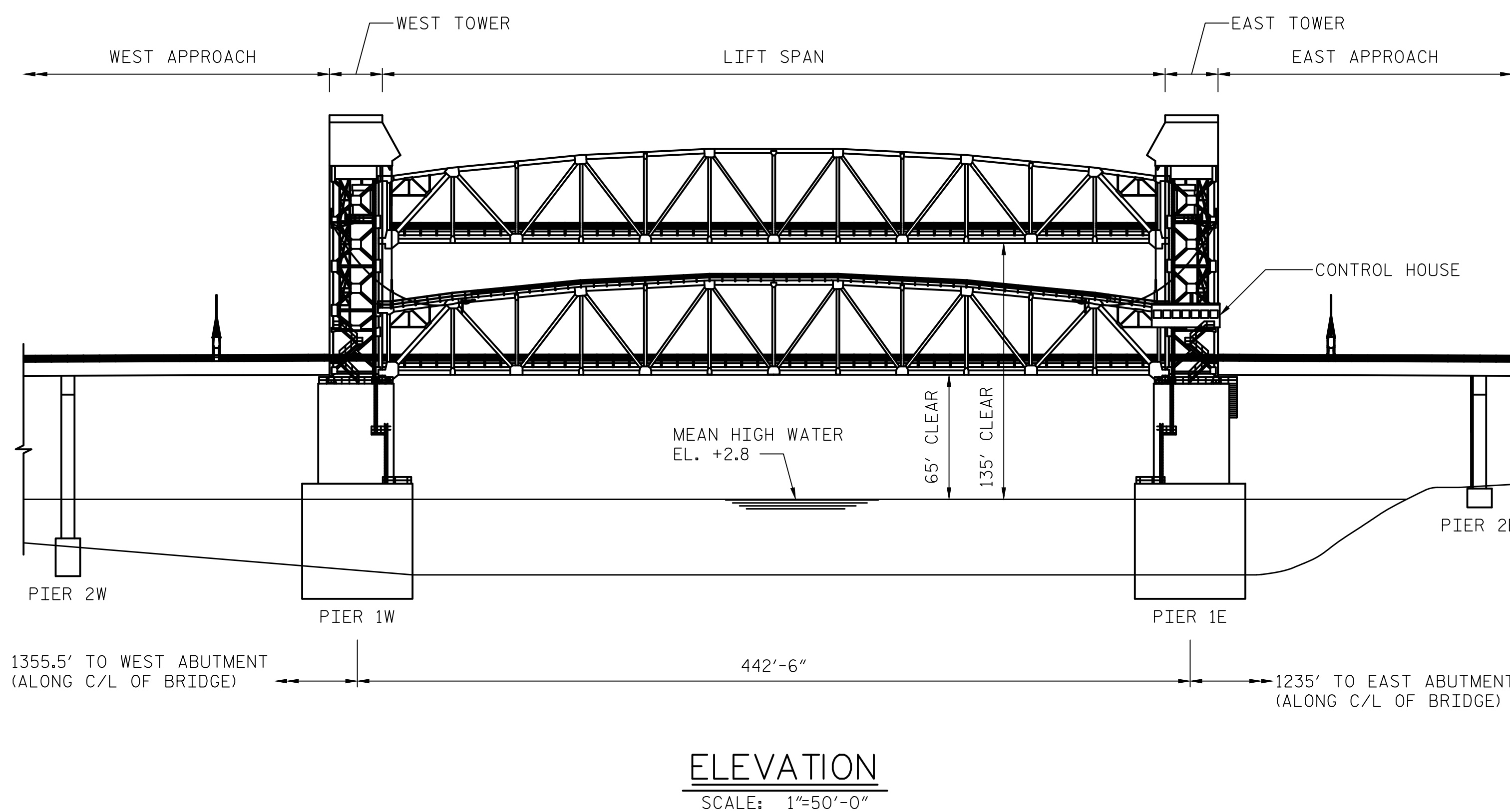
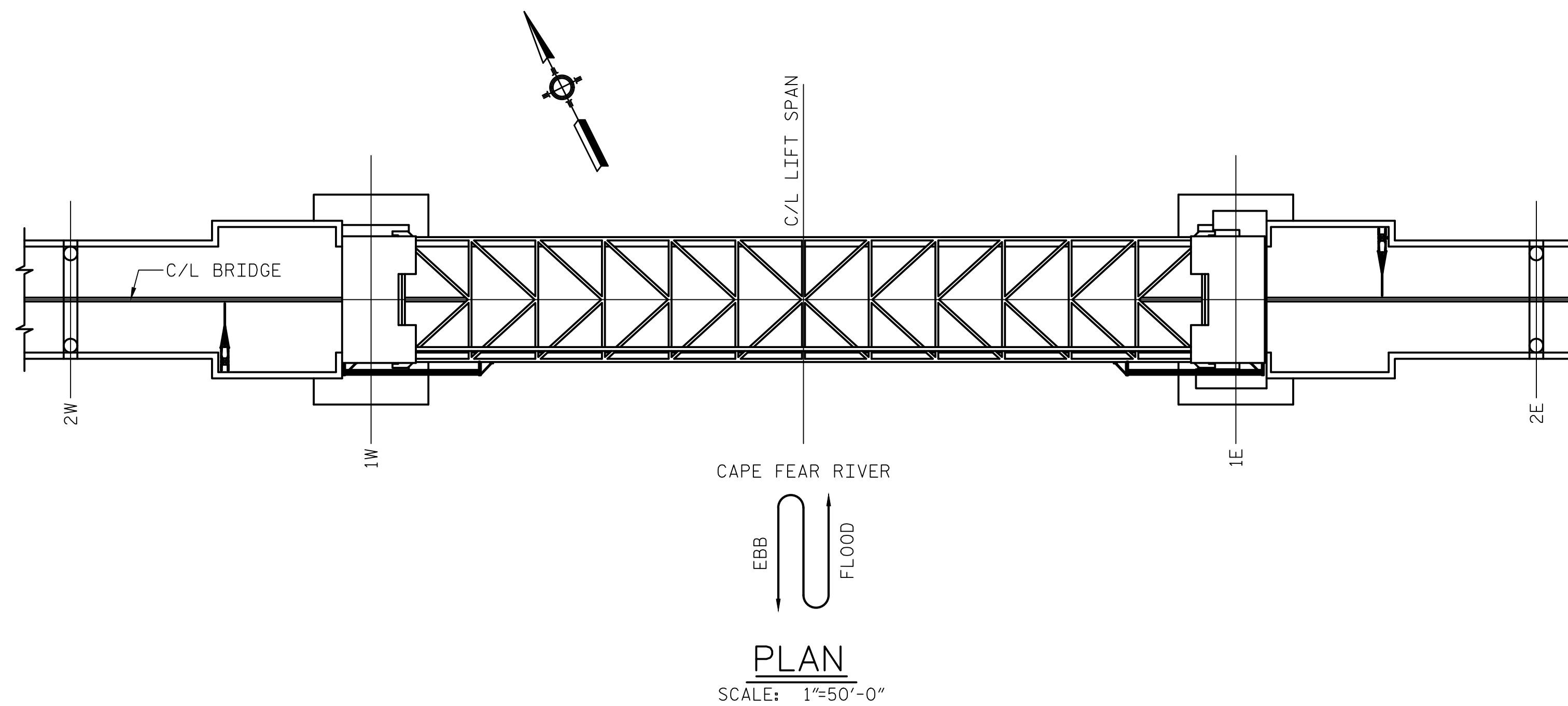

PROJECT NO. 15BPR.15
NEW HANOVER COUNTY
 STATION: _____

STATE OF NORTH CAROLINA DEPARTMENT OF TRANSPORTATION RALEIGH					
GENERAL PLAN AND ELEVATION					
REVISIONS					
NO.	BY:	DATE:	NO.	BY:	DATE:
1			3		
2			4		
					SHEET NO. MA-1 TOTAL SHEETS 10(A)

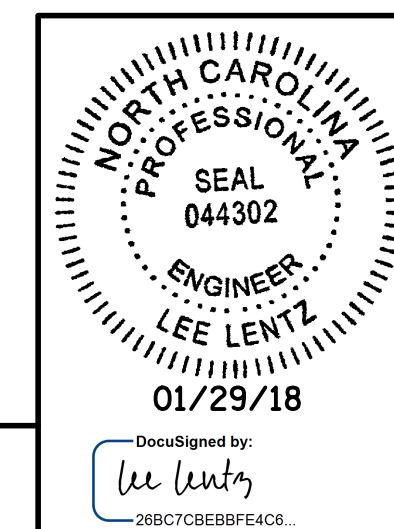

DOCUMENT NOT CONSIDERED FINAL UNLESS ALL SIGNATURES COMPLETED

LAST SAVED 1/24/2018 5:13 PM BY EASAMPLE. LAST PLOTTED 1/29/2018 10:28 AM.
 FILE: \\mimdd01\p\projects\1682\01\CADD\Mechanical\MA-1 GENERAL PLAN AND ELEVATION

DESIGNED BY:	E. A. SAMPLE	DATE :	08/17/17
DRAWN BY:	J. M. SHOUP	DATE :	08/17/17
CHECKED BY:	L. R. LENTZ	DATE :	01/25/18
DESIGN ENGINEER OF RECORD:	L. R. LENTZ	DATE :	01/25/18