

ALL REPORTS, PLANS SPECIFICATIONS AND COMPUTER FILES RELATING TO THIS PROJECT ARE THE PROPERTY OF CENTERPOINT ENGINEERING, INC. CENTERPOINT ENGINEERING, INC. RESERVES ALL RIGHTS IN THIS PROJECT AND NO OTHER RIGHTS ARE GRANTED HEREIN. THE COPYRIGHT IN THIS PROJECT IS RESERVED BY CENTERPOINT ENGINEERING, INC. ANY REPRODUCTION OF THIS PROJECT WITHOUT THE WRITTEN PERMISSION OF CENTERPOINT ENGINEERING, INC. IS PROHIBITED. CENTERPOINT ENGINEERING, INC. IS A REGISTERED PROFESSIONAL ENGINEERING FIRM IN THE STATE OF NORTH CAROLINA AND WILL BE SUBJECT TO LEGAL PROSECUTION IN THE STATE OF NORTH CAROLINA.

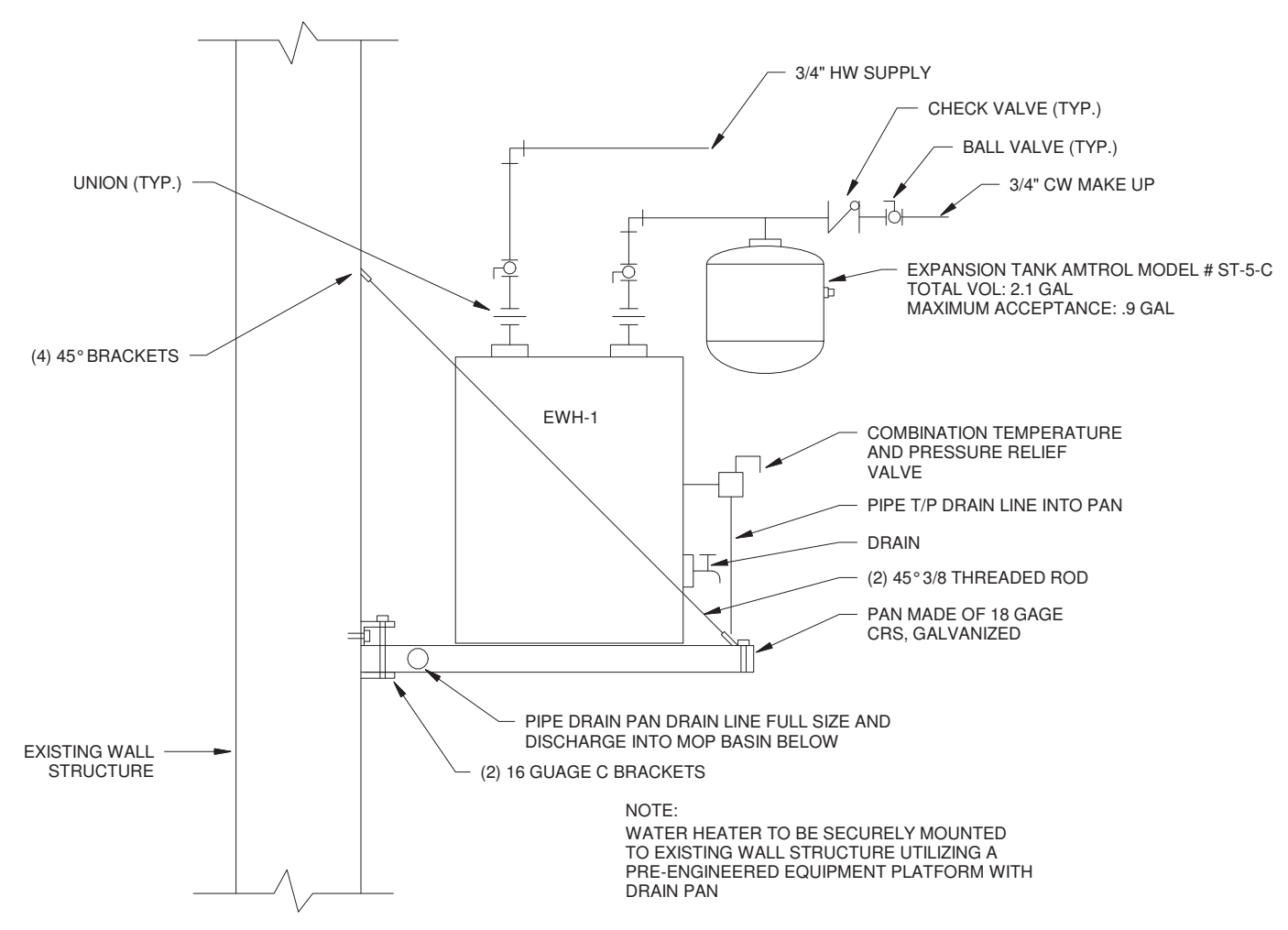

5 WATER HEATER MOUNTNG DETAIL
P1.1 NOT TO SCALE

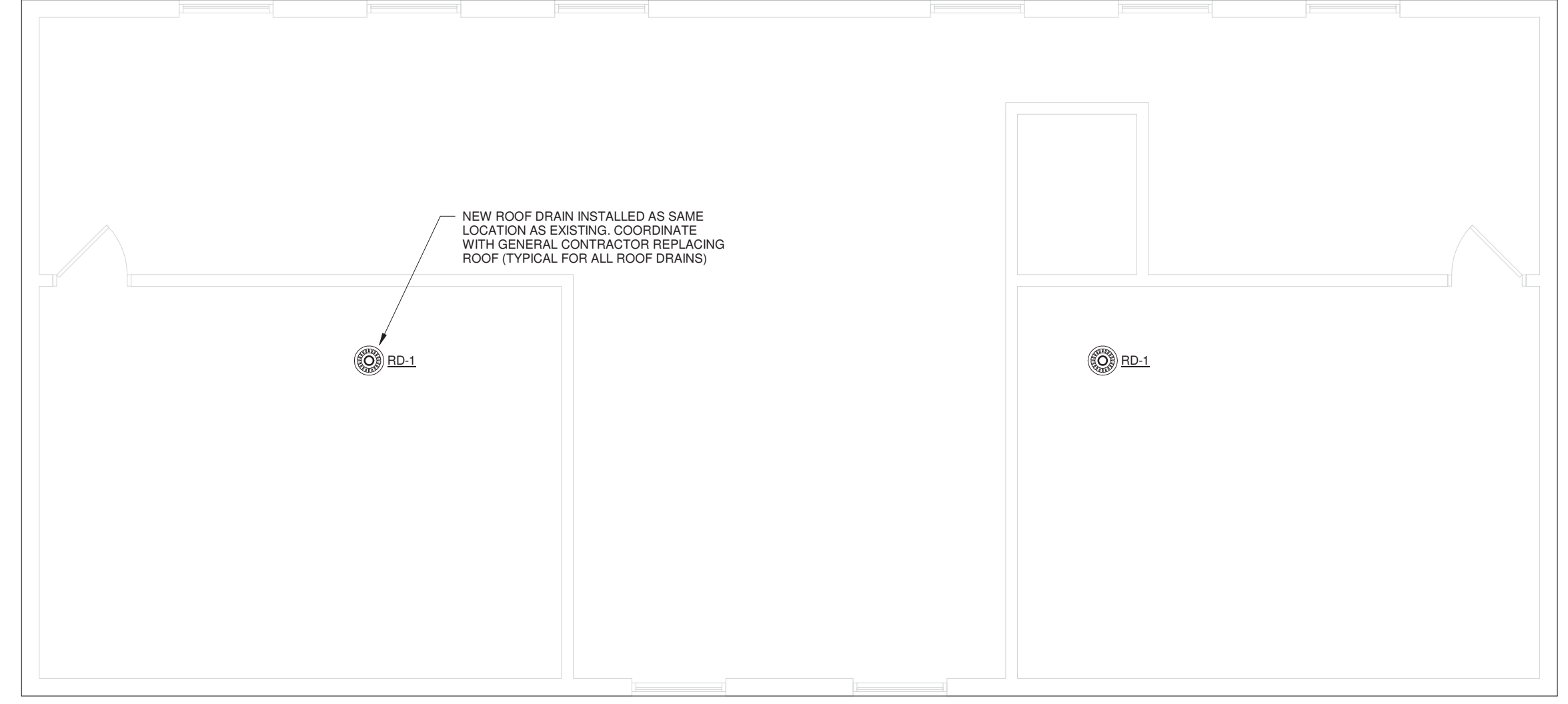

4 TOWER PLAN - PLUMBING
P1.1 1/4" = 1'-0"

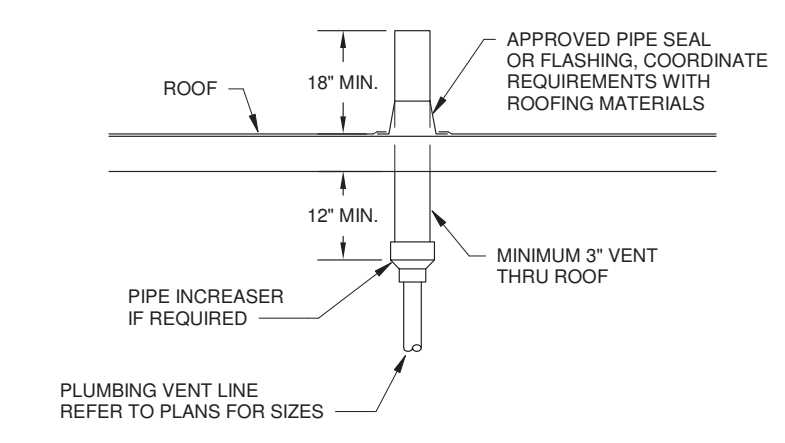

2 PLUMBING VENT THRU ROOF DETAIL
P1.1 NOT TO SCALE

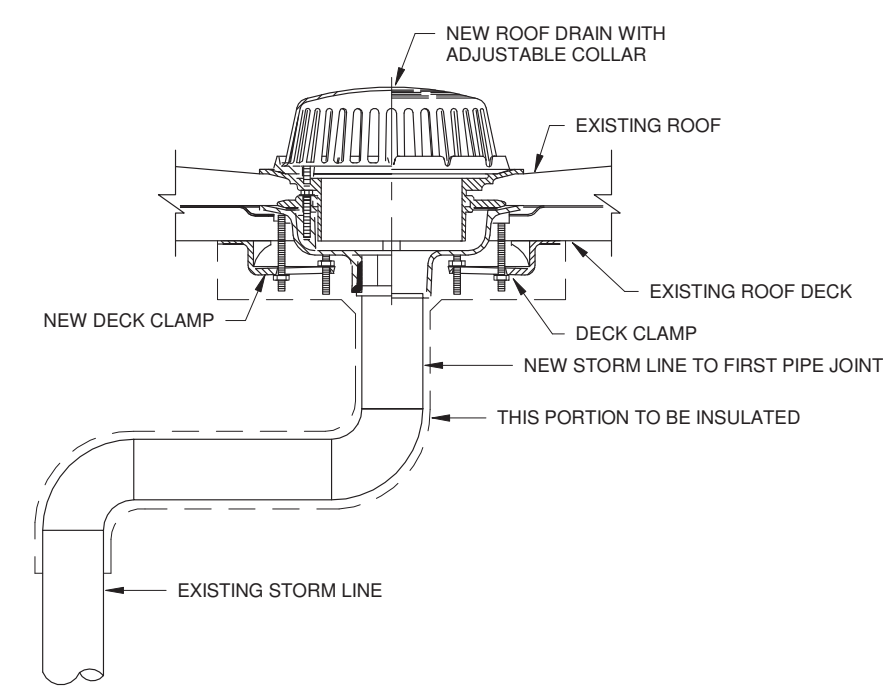

3 ROOF DRAIN REPLACEMENT DETAIL
P1.1 NOT TO SCALE



1 CONTROL HOUSE PLAN - EAST TOWER - PLUMBING
P1.1 1/4" = 1'-0"

REVISIONS

| NO. | DATE | NAME | DESCRIPTION OF CHANGES |
|-----|------|------|------------------------|
| | | | |
| | | | |
| | | | |
| | | | |
| | | | |
| | | | |
| | | | |
| | | | |
| | | | |
| | | | |

CRABTREE ROHRBAUGH & ASSOCIATES - ARCHITECTS
 401 EAST WINDING HILL ROAD
 MECHANICSBURG PA 17055
 717-458-0272 FAX 717-458-0047

250 WEST MAIN STREET, SUITE 200
 CHARLOTTESVILLE VA 22902
 434-975-7262 FAX 434-975-7263
www.cra-architects.com

RENOVATIONS TO
 CAPE FEAR RIVER MEMORIAL LIFT BRIDGE
 NORTH CAROLINA DEPT. OF TRANSPORTATION

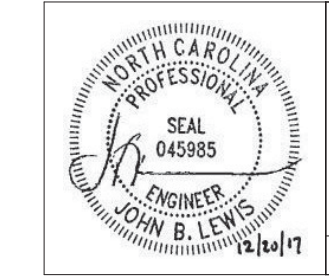

CENTERPOINT
 ENGINEERING, INC.
 2 MARKET PLAZA WAY
 MECHANICSBURG, PA 17055
 PHONE: (717) 795-8575
 FAX: (717) 795-9110
 DESIGNED BY: BFL FUNCTIONAL LEAD: JBL PROJECT NO. 17096

FLOOR PLANS AND DETAILS - PLUMBING
 PLOT SCALE: As indicated
 FILENAME: 17096 Memorial Bridge NC Rev01.rvt
 DATE: DECEMBER 20, 2017

PROJECT
 15BPR.15
P1.1