

BUMPER SUPPORT WELDMENT
SCALE: 3/8"=1'-0"

PROJECT NO. 15BPR.15
NEW HANOVER COUNTY
STATION: _____

LAST SAVED 12/20/2017 2:31 PM BY: EASAMPLE. LAST PLOTTED 12/20/2017 2:33 PM. FILE: \\mimddj01p01\proj\15\15682.02\CADD\Mechanical\MO5 NEW OVERTRAVEL BUMPER DETAILS 2

DESIGNED BY:	G. L. FOREST	DATE :	DEC. 2017
DRAWN BY:	G. L. FOREST	DATE :	DEC. 2017
CHECKED BY:	L. R. LENTZ	DATE :	DEC. 2017
DESIGN ENGINEER OF RECORD:	L. R. LENTZ	DATE :	DEC. 2017

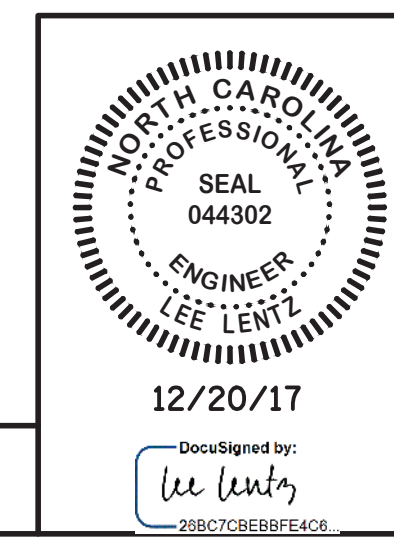

STATE OF NORTH CAROLINA
DEPARTMENT OF TRANSPORTATION
RALEIGH
MECHANICAL
NEW OVERTRAVEL
BUMPER DETAILS 2

REVISIONS						SHEET NO.
NO.	BY:	DATE:	NO.	BY:	DATE:	TOTAL SHEETS
1			3			MO5
2			4			66

DOCUMENT NOT CONSIDERED FINAL
UNLESS ALL SIGNATURES COMPLETED