

PLAN VIEW - EAST REST PIER MACHINERY
 SCALE: 0.3"=1'-0"
 (WEST REST PIER MACHINERY SIMILAR)

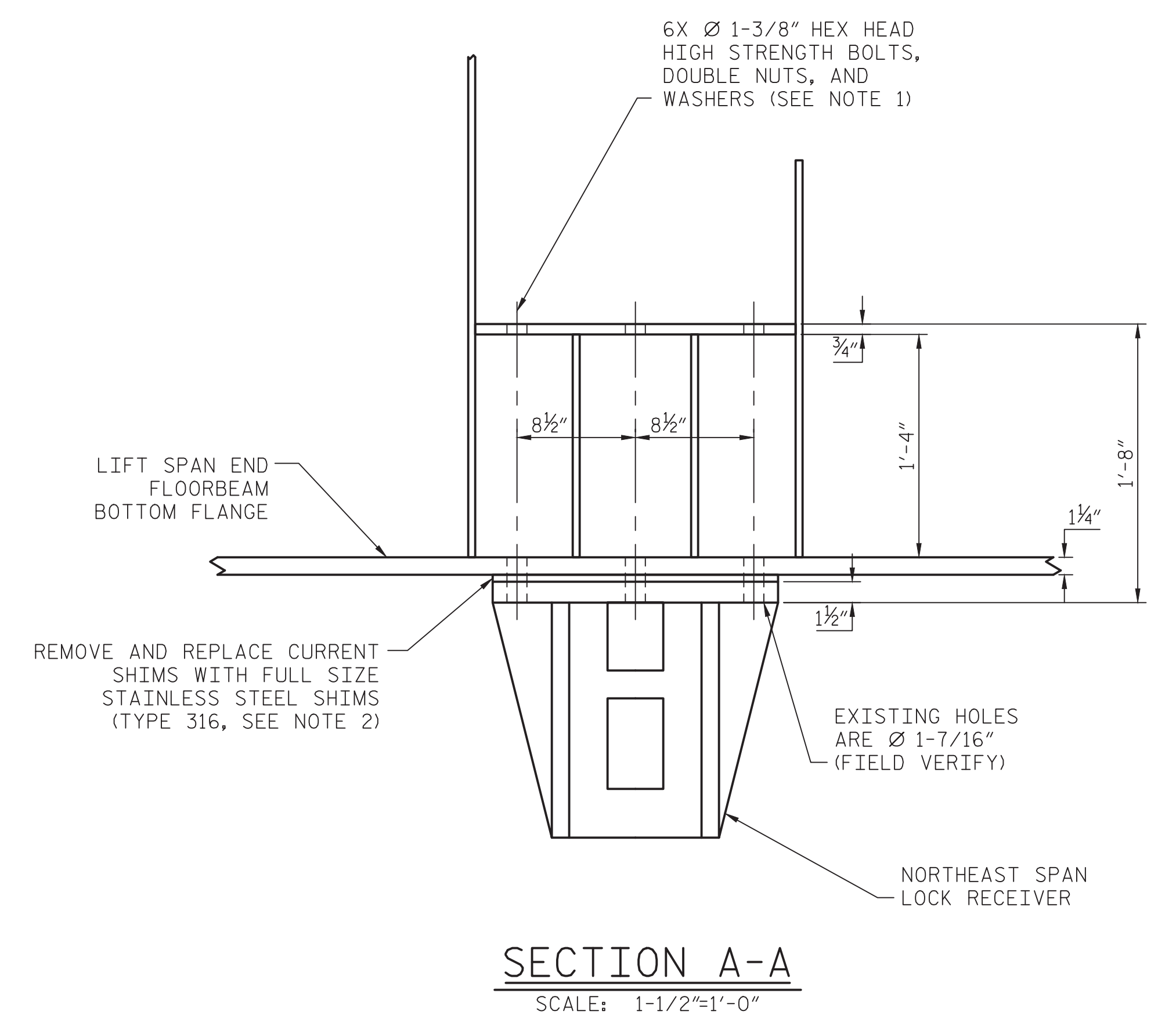

SECTION A-A
 SCALE: 1-1/2"=1'-0"

NOTES:

1. REMOVE AND REPLACE NORTHEAST SPAN LOCK RECEIVER MOUNTING BOLTS (6 TOTAL). CONTRACTOR MUST FIELD-VERIFY ALL DIMENSIONS.
2. NEW SPAN LOCK RECEIVER MOUNTING SHIMS MUST PROVIDE FULL BEARING AND BE NEATLY TRIMMED TO THE FOOTPRINT OF THE RECEIVER.
3. REBUILD COUPLINGS WITH NEW OEM SEALS, GASKETS AND FASTENERS.

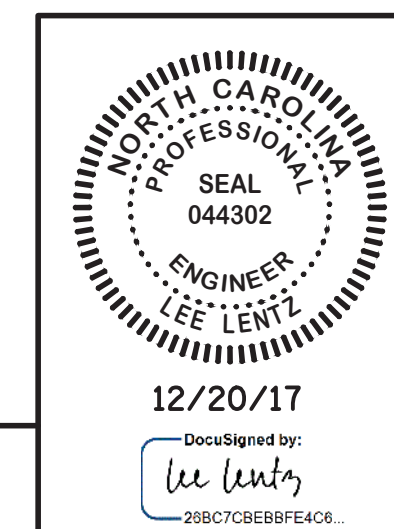

PROJECT NO. 15BPR.15
NEW HANOVER COUNTY
 STATION: _____

STATE OF NORTH CAROLINA DEPARTMENT OF TRANSPORTATION RALEIGH					
MECHANICAL REST PIER MACHINERY REPAIRS					
REVISIONS					
NO.	BY:	DATE:	NO.	BY:	DATE:
1			3		
2			4		
SHEET NO.					M02
TOTAL SHEETS					66

DESIGNED BY:	R. C. HOFFMAN	DATE :	DEC. 2017
DRAWN BY:	R. C. HOFFMAN	DATE :	DEC. 2017
CHECKED BY:	L. R. LENTZ	DATE :	DEC. 2017
DESIGN ENGINEER OF RECORD:	L. R. LENTZ	DATE :	DEC. 2017

DOCUMENT NOT CONSIDERED FINAL
 UNLESS ALL SIGNATURES COMPLETED

LAST SAVED 12/20/2017 2:30 PM BY: EASAMPLE. LAST PLOTTED 12/20/2017 2:33 PM
 FILE: \\mimdd01dnp01\proj\1515682\02\CADD\Mechanical\MO2 REST PIER MACHINERY REPAIRS