

**NOTES:**

BOLTS, NUTS AND WASHERS SHALL CONFORM TO SECTION 1072-5(F) OF THE STANDARD SPECIFICATIONS.

NEW POST LOCATIONS SHALL MATCH EXISTING POST LOCATIONS.

FOR DETAILS AND ADDITIONAL NOTES, SEE SHEET 1 OF 3.

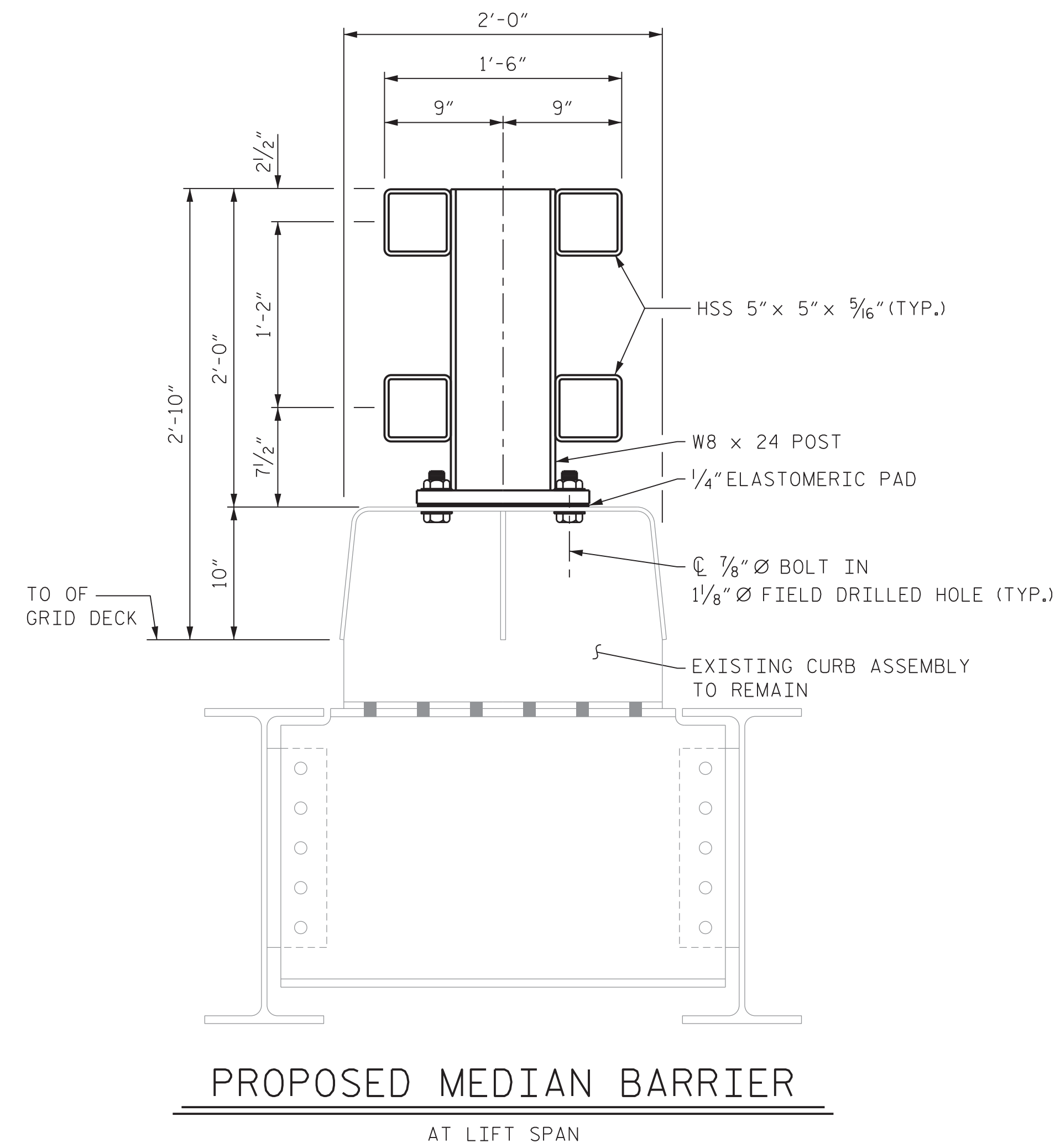
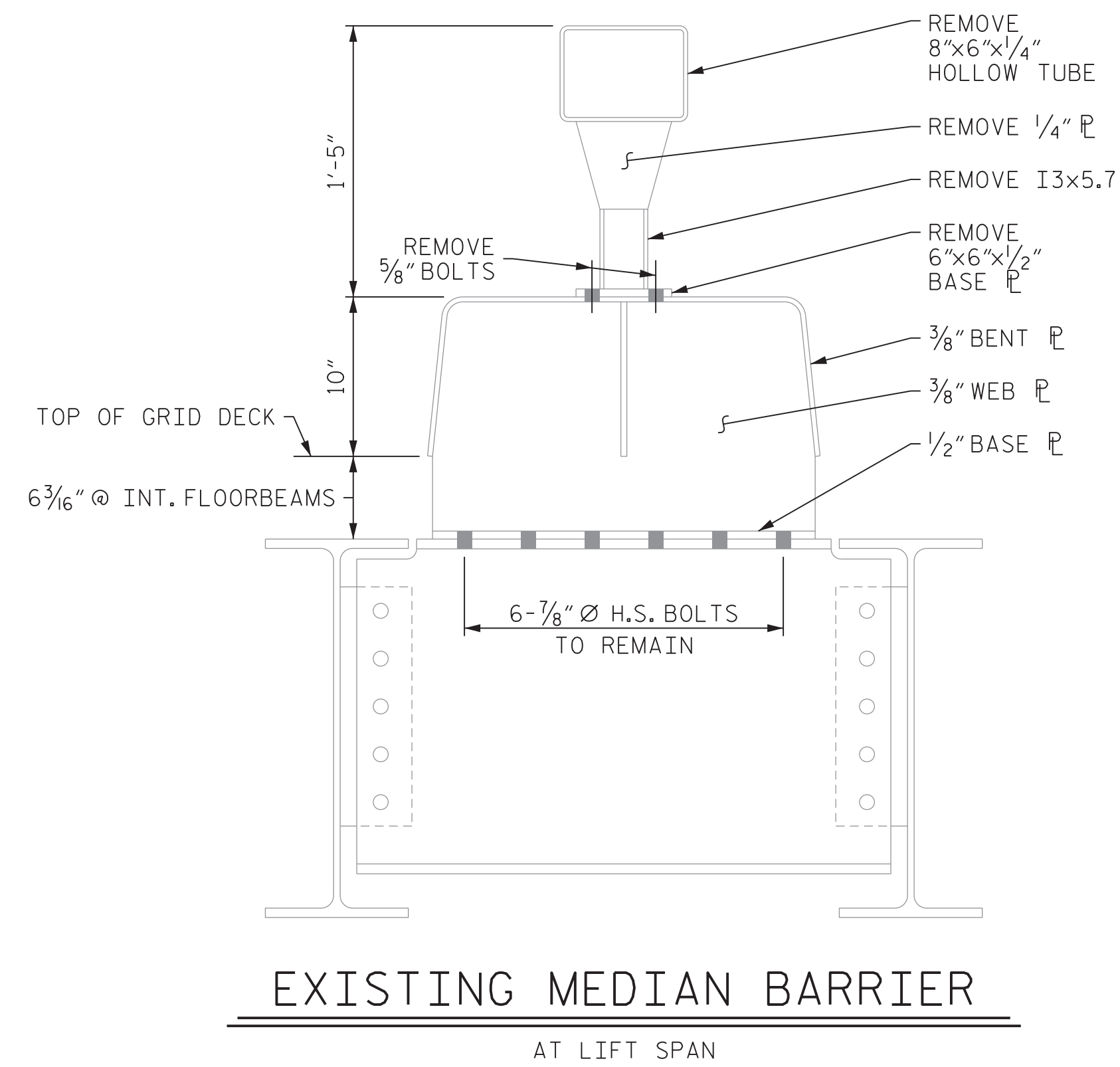

PROJECT NO. 15BPR.15

NEW HANOVER COUNTY

STATION: \_\_\_\_\_

SHEET 3 OF 3

STATE OF NORTH CAROLINA  
DEPARTMENT OF TRANSPORTATION  
RALEIGH

**MEDIAN BARRIER  
REPLACEMENT DETAILS**

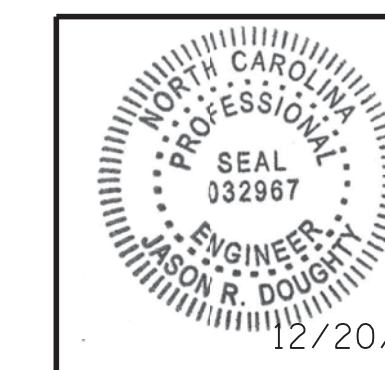

DocuSigned by:  
*Jason R Doughty*  
5F73FA2DEA974E8...

REVISIONS

NO.	BY:	DATE:	NO.	BY:	DATE:
1			3		
2			4		

SHEET NO.

S-32  
TOTAL SHEETS  
66

**DOCUMENT NOT CONSIDERED FINAL  
UNLESS ALL SIGNATURES COMPLETED**

12/20/2017 4:00:06 PM 368202\_SML\_BARI\_640013.dgn

DESIGNED BY: B. LOFLIN DATE: NOV 2017  
 DRAWN BY: K. WHITE DATE: NOV 2017  
 CHECKED BY: J. BORUTA DATE: DEC 2017  
 DESIGN ENGINEER OF RECORD: J. DOUGHTY DATE: DEC 2017