

PLAN - PARKING AREA

SOUTHWEST PARKING AREA SHOWN, NORTHEAST PARKING AREA SIMILAR

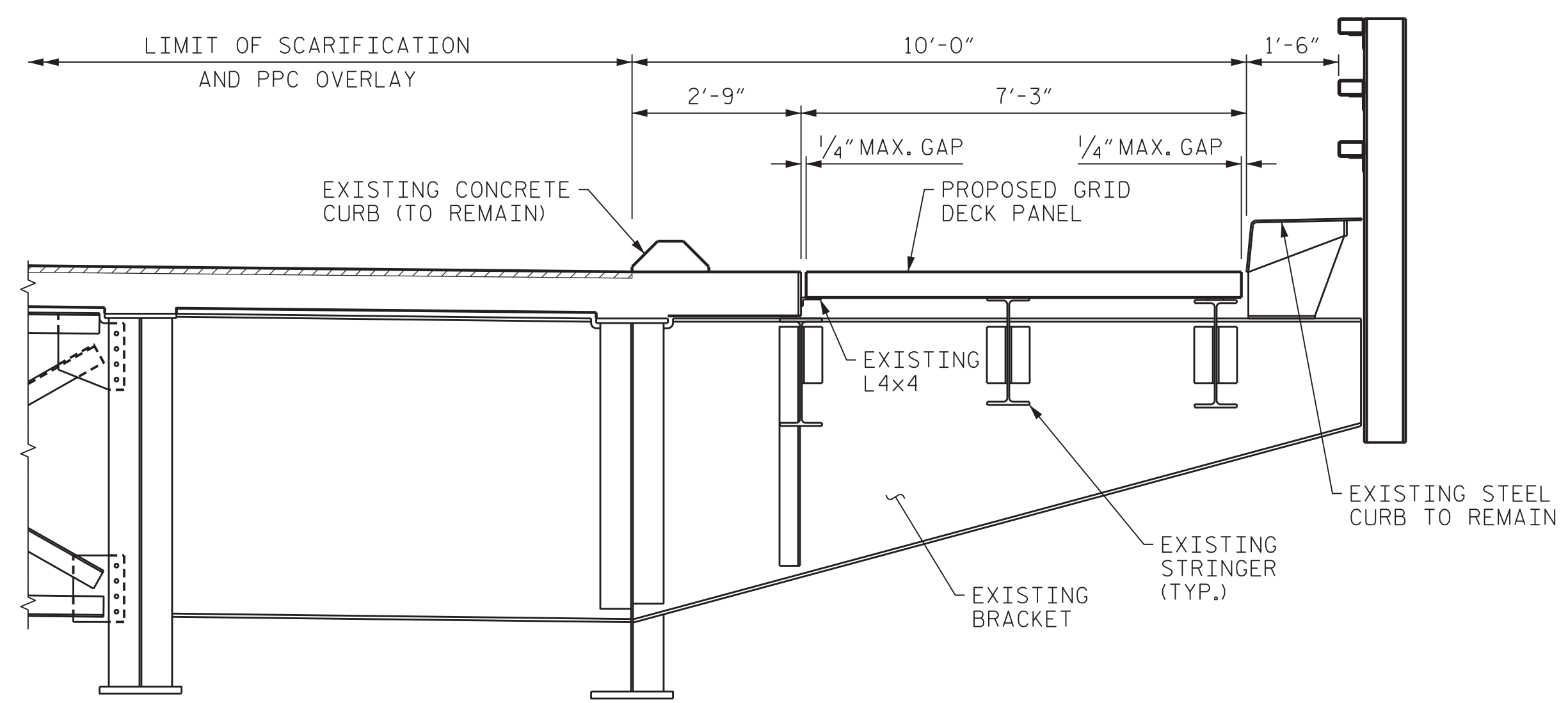

SECTION A-A

NOTES:

- ALL DIMENSIONS SHOWN ARE HORIZONTAL.
- UNLESS CONTRACTOR ELECTS TO PERFORM THIS WORK DURING THE PERMITTED TOTAL BRIDGE CLOSURE, ONLY REMOVE AND REPLACE NUMBER OF PANELS IN A SINGLE SHIFT THAT ALLOWS TRAFFIC TO BE REOPENED ADJACENT TO THE PARKING AREA AFTER NIGHTLY CLOSURES.
- FOR REPLACEMENT WITHOUT FULL BRIDGE CLOSURE, NEW GRID DECK PANELS IN PARKING AREA SHALL HAVE SIMILAR DIMENSIONS AS THE EXISTING GRID DECK PANELS TO FACILITATE REPLACEMENT. NEW GRID DECK SHOP DRAWINGS SHALL INDICATE THAT PROPOSED PANEL DIMENSIONS HAVE BEEN FIELD VERIFIED AND ARE CONSISTENT WITH EXISTING PANEL DIMENSIONS.
- ELEVATION OF TOP OF NEW GRID DECK PANELS IN PARKING AREAS SHALL MATCH ELEVATION OF TOP OF EXISTING GRID DECK IN PARKING AREAS.
- NORTHWEST AND SOUTHEAST PARKING AREAS DO NOT HAVE EXISTING TRAFFIC GATES LOCATED IN THE PARKING AREAS. REPLACE ALL GRID DECK PANELS AT THE NORTHWEST AND SOUTHEAST PARKING AREAS.

PROJECT NO. 15BPR.15
NEW HANOVER COUNTY

STATION: _____

SHEET 2 OF 3

STATE OF NORTH CAROLINA
 DEPARTMENT OF TRANSPORTATION
 RALEIGH

GRID DECK REPLACEMENT



DocuSigned by:
 Jason R Doughty
 SF73FA2DEA874E8

REVISIONS						SHEET NO.
NO.	BY:	DATE:	NO.	BY:	DATE:	TOTAL SHEETS
1			3			5-22
2			4			66

**DOCUMENT NOT CONSIDERED FINAL
 UNLESS ALL SIGNATURES COMPLETED**

DESIGNED BY: C. CORMAN/J. DOUGHTY DATE : NOV 2017
 DRAWN BY: K. WHITE DATE : NOV 2017
 CHECKED BY: B. LOFLIN DATE : DEC 2017
 DESIGN ENGINEER OF RECORD: J. DOUGHTY DATE : DEC 2017

12/21/2017 400_043_368202_SMU_GRID2_640013.dgn