

**This electronic collection of documents is provided  
for the convenience of the user  
and is Not a Certified Document –**

**The documents contained herein were originally issued  
and sealed by the individuals whose names and license  
numbers appear on each page, on the dates appearing  
with their signature on that page.**

**This file or an individual page  
shall not be considered a certified document.**

**STATE OF NORTH CAROLINA  
DIVISION OF HIGHWAYS**

PROJ. REFERENCE NO.	SHEET NO.
41665.7A	X-1A

NOTE: EMBANKMENT COLUMN DOES NOT INCLUDE BACKFILL FOR UNDERCUT

**CROSS-SECTION SUMMARY**

Station	Uncl. Exc.	Embt	Station	Uncl. Exc.	Embt															
L	(cu. yd.)	(cu. yd.)	L1 & L2	(cu. yd.)	(cu. yd.)															
16+50.00	0	0	107+17.10	0	363															
17+00.00	49	8	107+50.00	0	442															
17+50.00	44	12	108+00.00	0	607															
18+00.00	39	6	108+50.00	0	333															
18+50.00	30	6	109+00.00	2	95															
19+00.00	12	19	109+50.00	15	54															
19+50.00	1	69	110+00.00	44	27															
20+00.00	0	151	110+50.00	80	10															
20+50.00	0	770	111+00.00	83	6															
21+00.00	0	1917	111+50.00	92	5															
21+06.62	0	330																		
Station	Uncl. Exc.	Embt	Station	Uncl. Exc.	Embt															
L	(cu. yd.)	(cu. yd.)	Y	(cu. yd.)	(cu. yd.)															
22+06.12	0	0	10+85.00	0	0															
22+50.00	0	1383	11+00.00	16	0															
23+00.00	0	837	11+50.00	71	0															
23+50.00	10	51	12+00.00	39	1															
24+00.00	29	4	12+50.00	124	1															
24+50.00	38	4	13+00.00	160	0															
25+00.00	42	3	13+50.00	93	0															
25+30.00	27	1	14+00.00	67	1															
			14+50.00	46	2															
			15+00.00	21	2															
			15+50.00	14	12															
			16+00.00	13	20															
			16+50.00	17	18															
			17+00.00	23	8															
106+20.00	0	0																		
106+50.00	10	0																		
107+00.00	33	20																		
107+50.00	37	40																		
108+00.00	43	45																		
108+50.00	46	60																		
109+00.00	56	68																		
109+50.00	56	44																		
110+00.00	38	12																		
110+50.00	29	6																		
110+75.00	7	2																		
Station	Uncl. Exc.	Embt																		
L1 & L2	(cu. yd.)	(cu. yd.)																		
102+50.00	0	0																		
103+00.00	69	1																		
103+50.00	50	29																		
104+00.00	40	62																		
104+50.00	37	46																		
105+00.00	15	70																		
105+50.00	0	161																		
106+00.00	0	797																		
106+50.00	0	1391																		
106+76.15	0	728																		

Approximate quantities only. Unclassified excavation, fine grading, clearing and grubbing, and removal of existing pavement will be paid for at the lump sum price for "Grading".

6/23/16

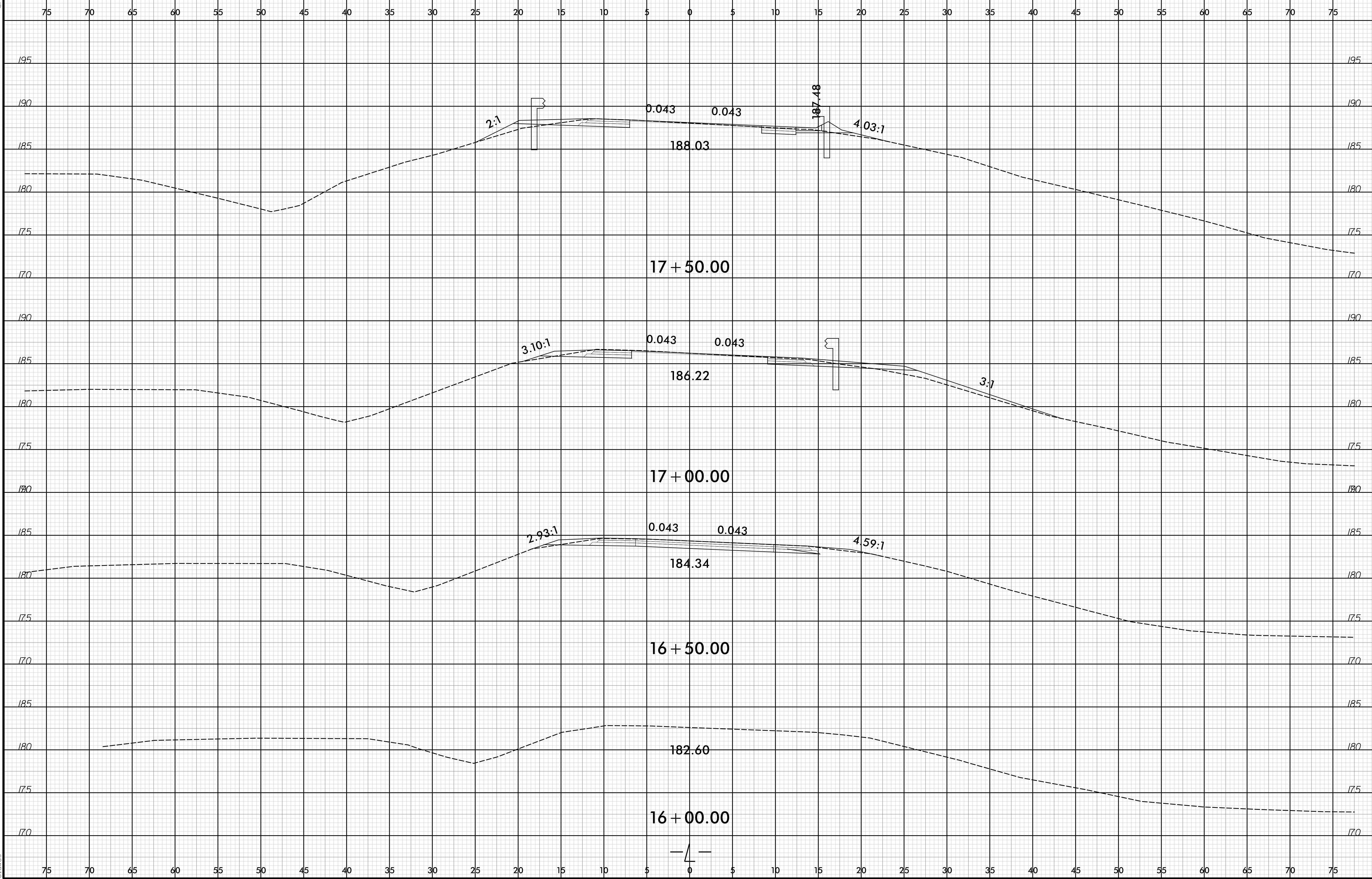

9/29/2017  
R:\008\rdy\_xsc.dgn  
elbawes

6/23/16

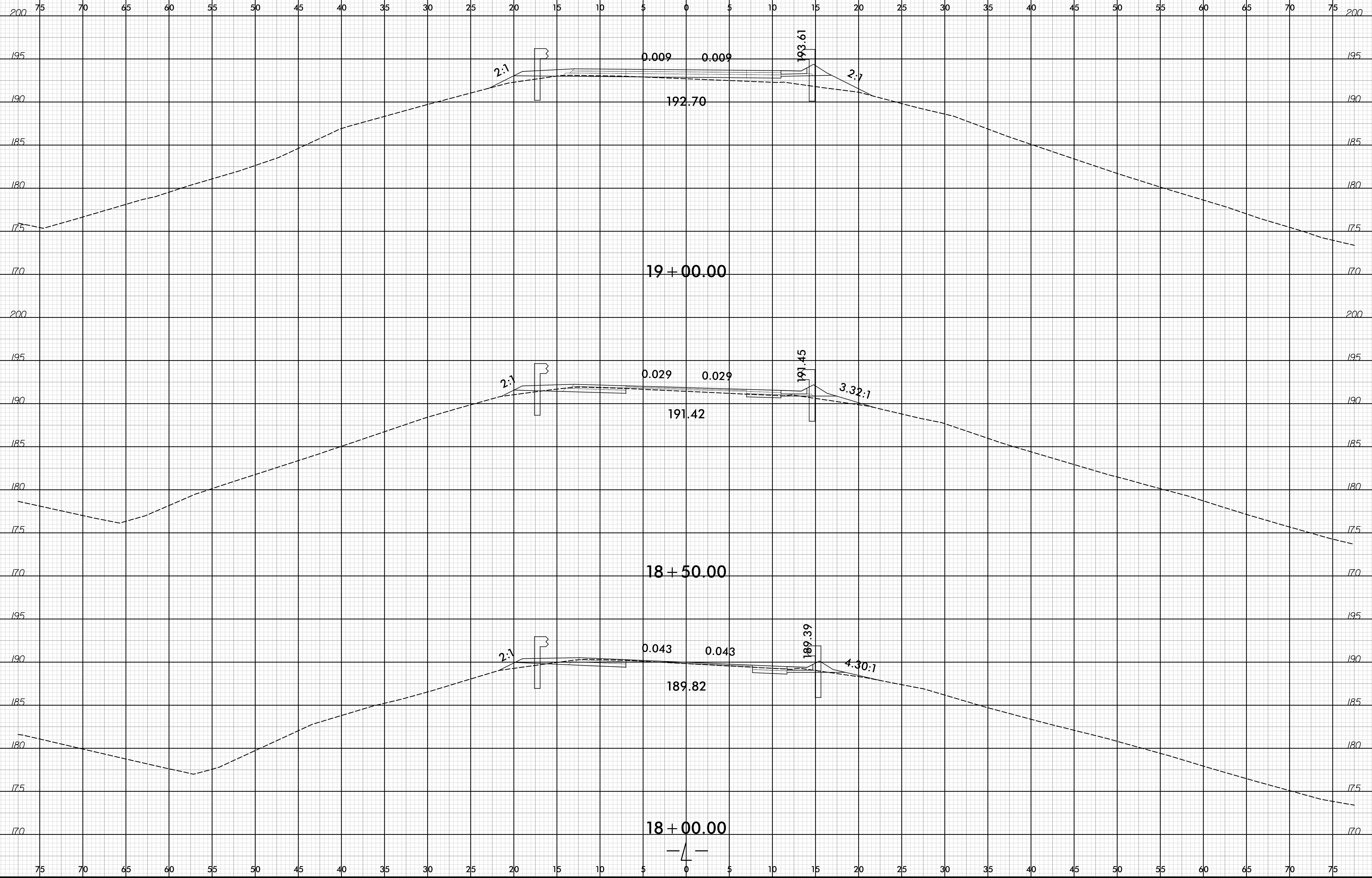

9/29/2017  
R:\008\_rdy\_xsc.dgn  
elbawes

6/23/16

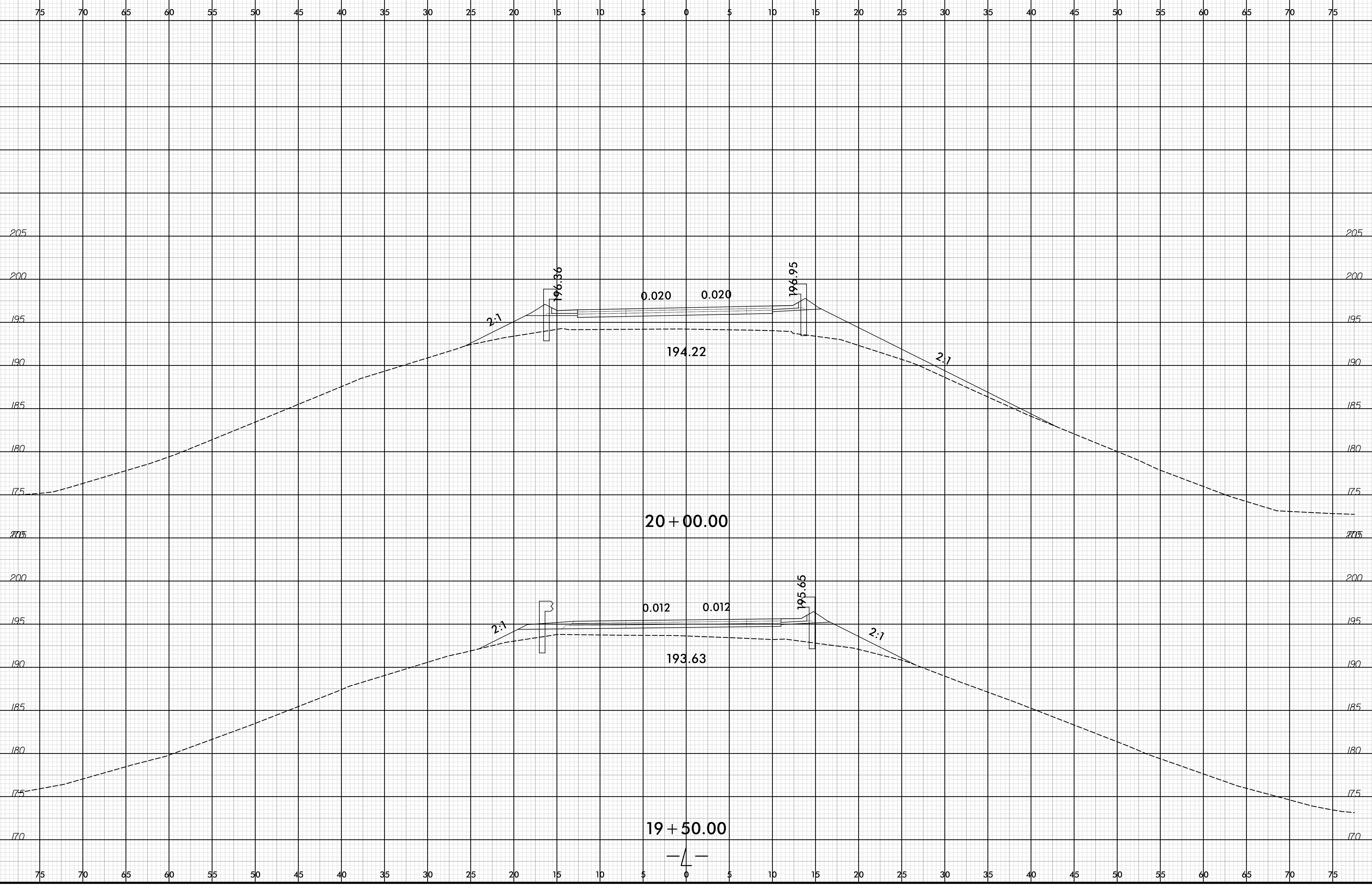

9/29/2017  
R:\008\_rdy\_xsc.dgn  
elbawes

6/23/16

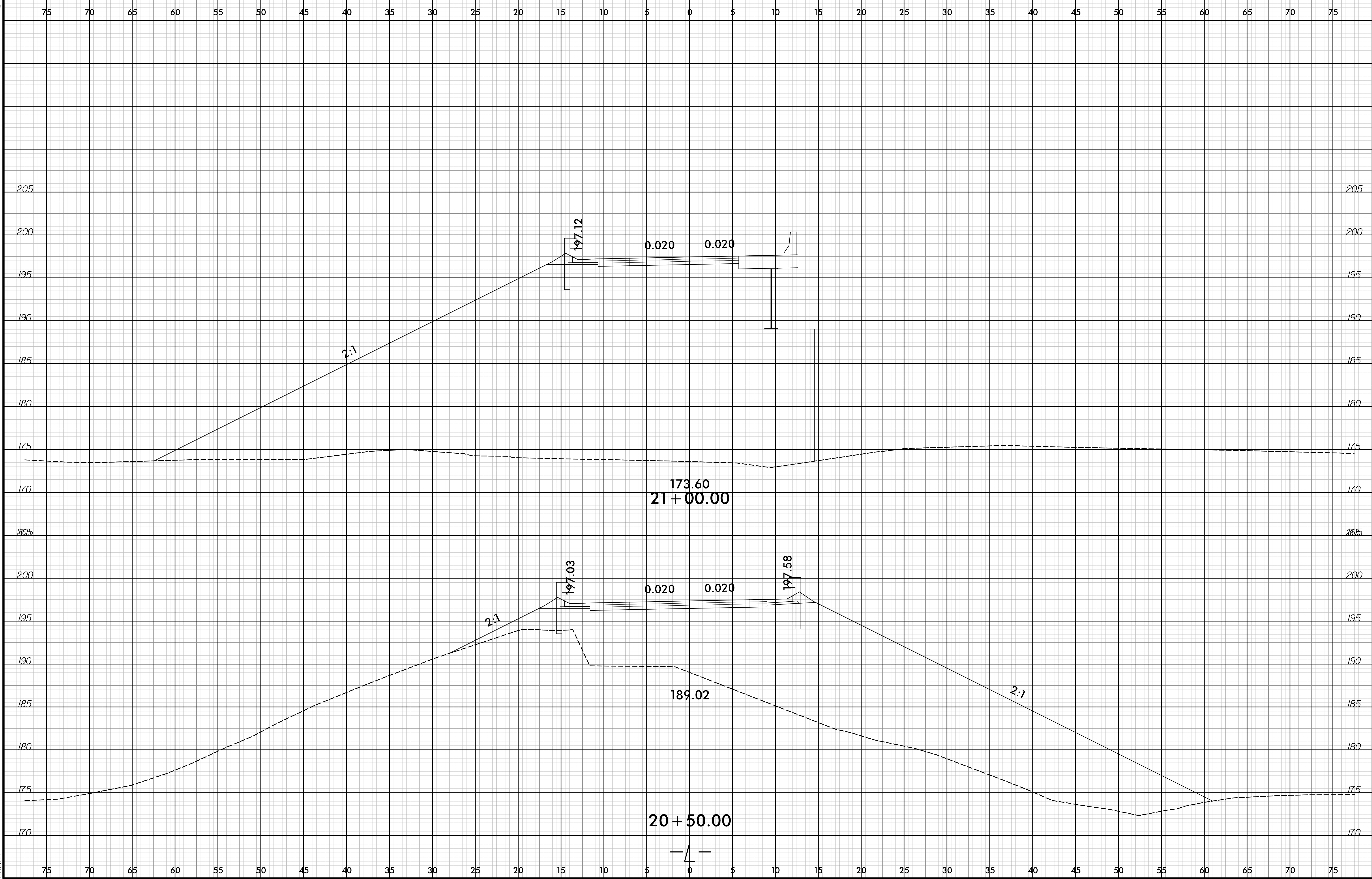

9/29/2017  
R:\008\poly\_xsc.dgn  
elbaves



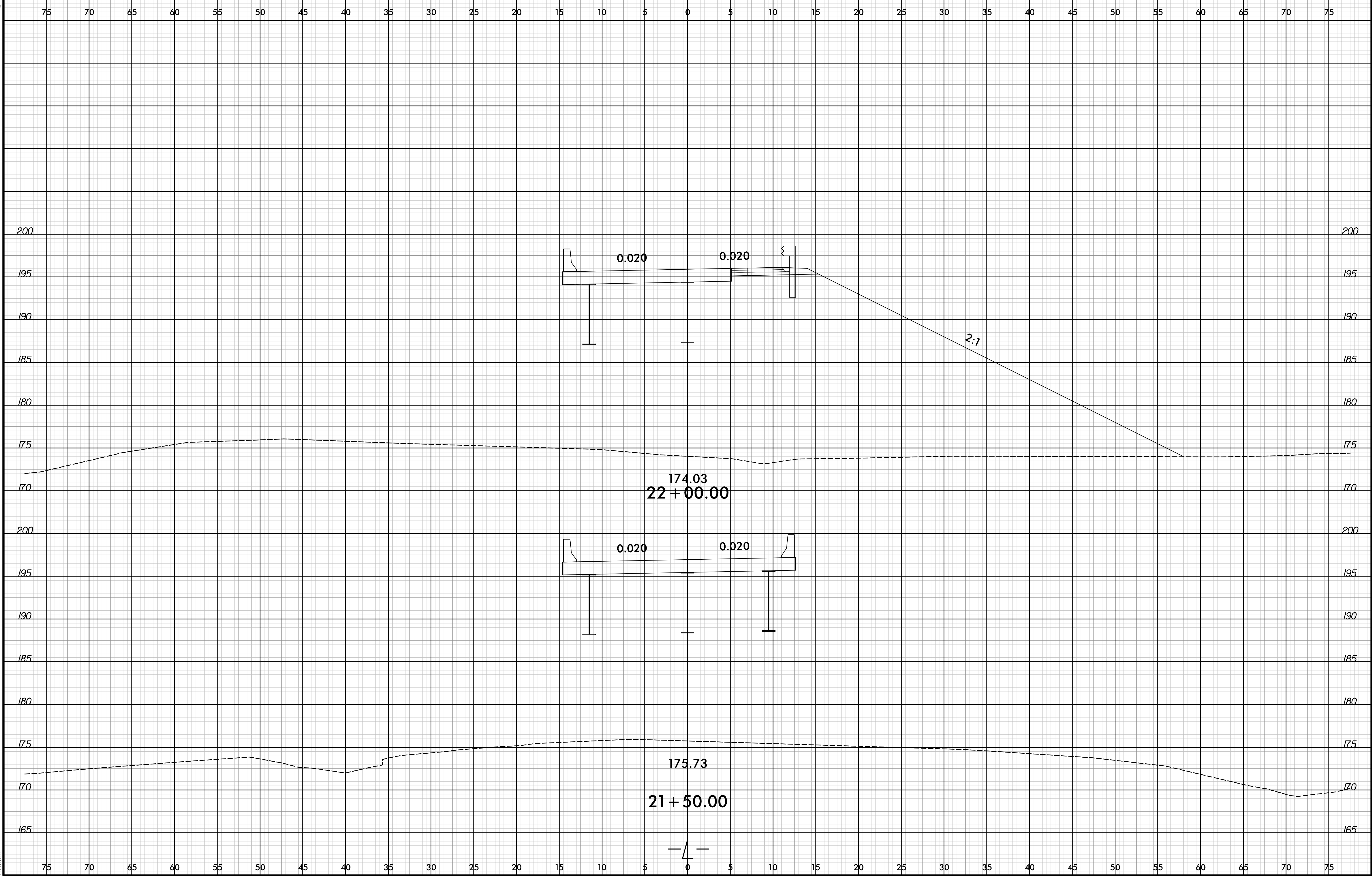

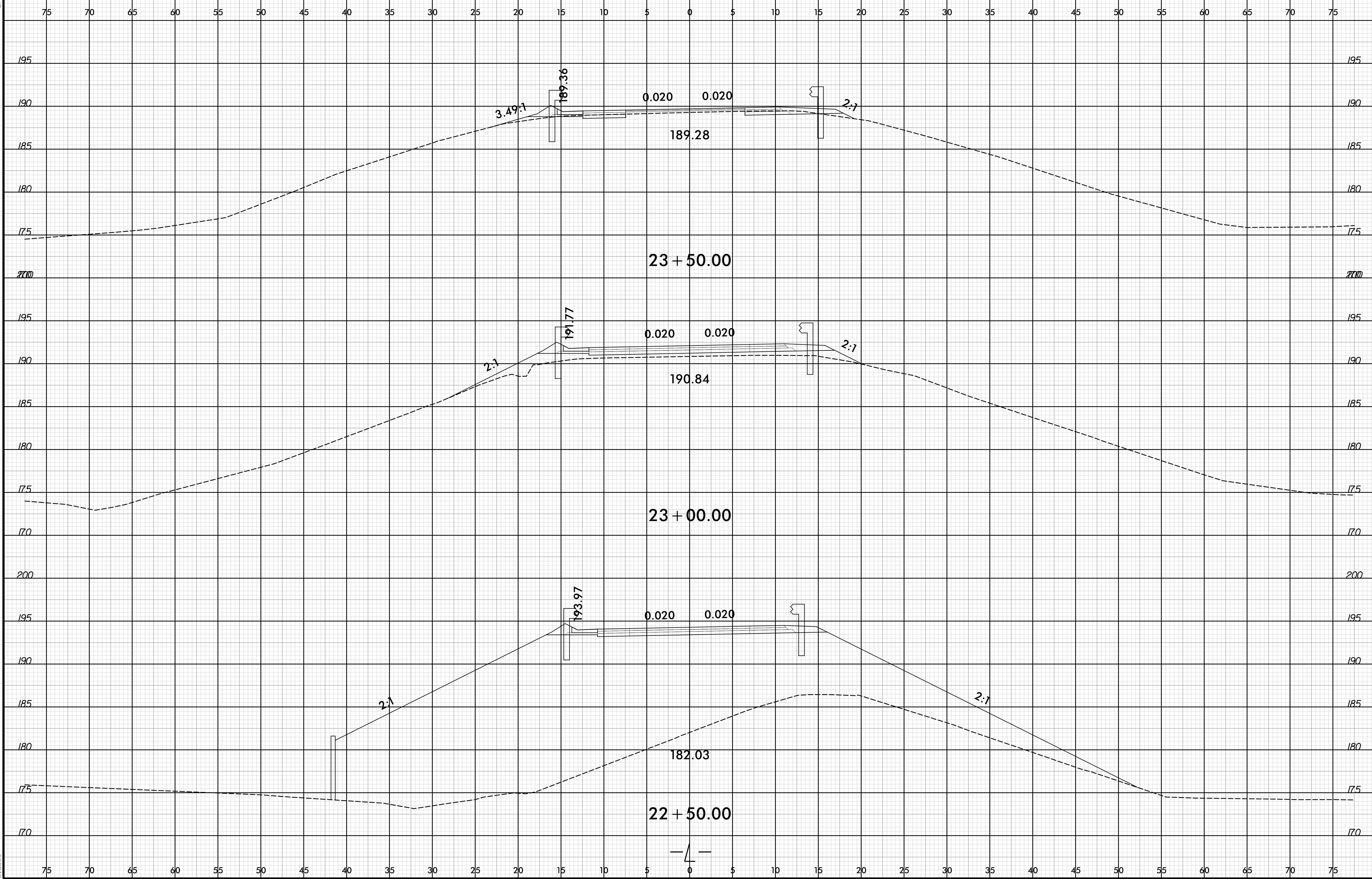



6/23/16

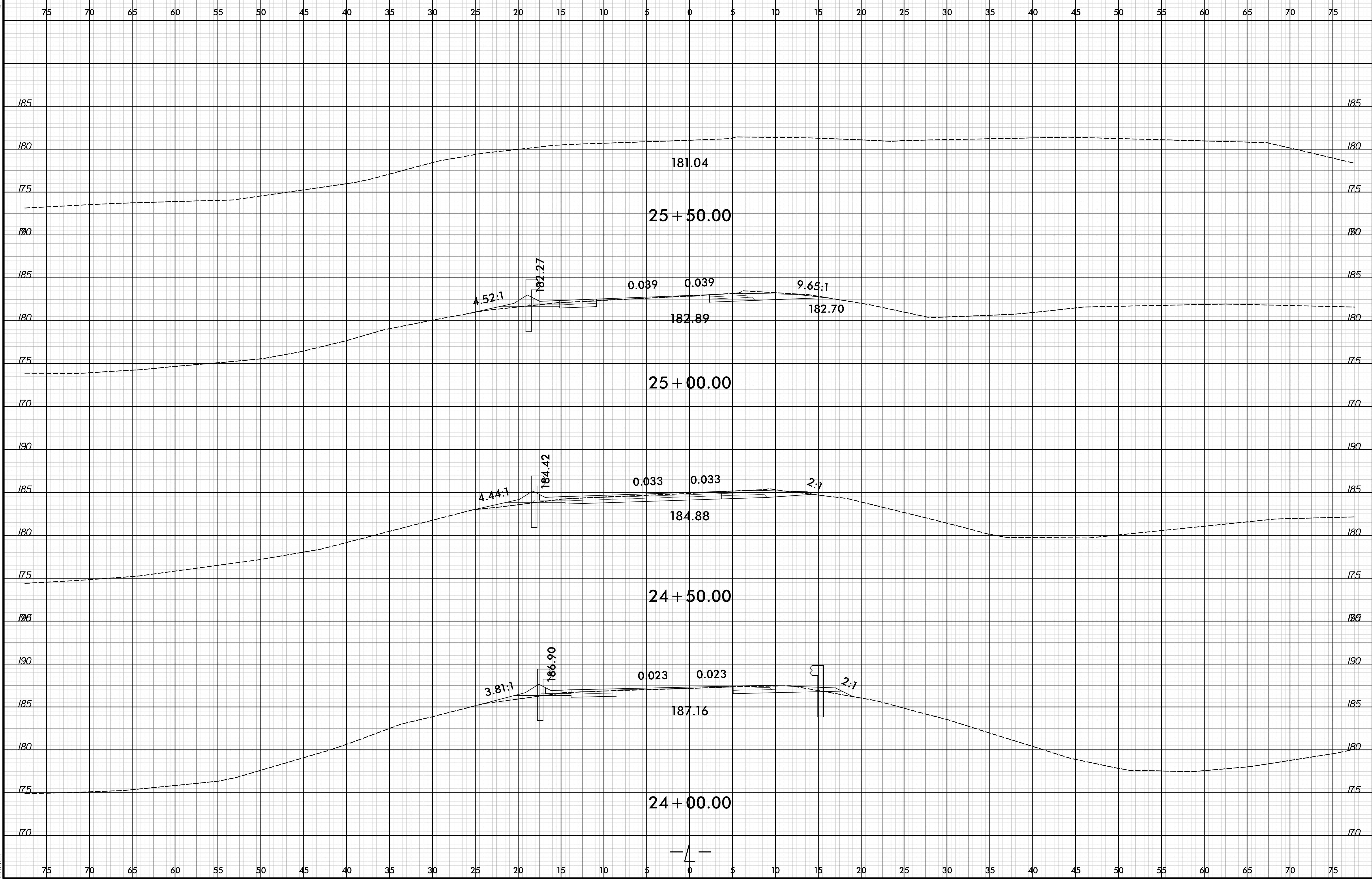

9/11/2017  
R-008.rdy.xsc.dgn  
elbawes

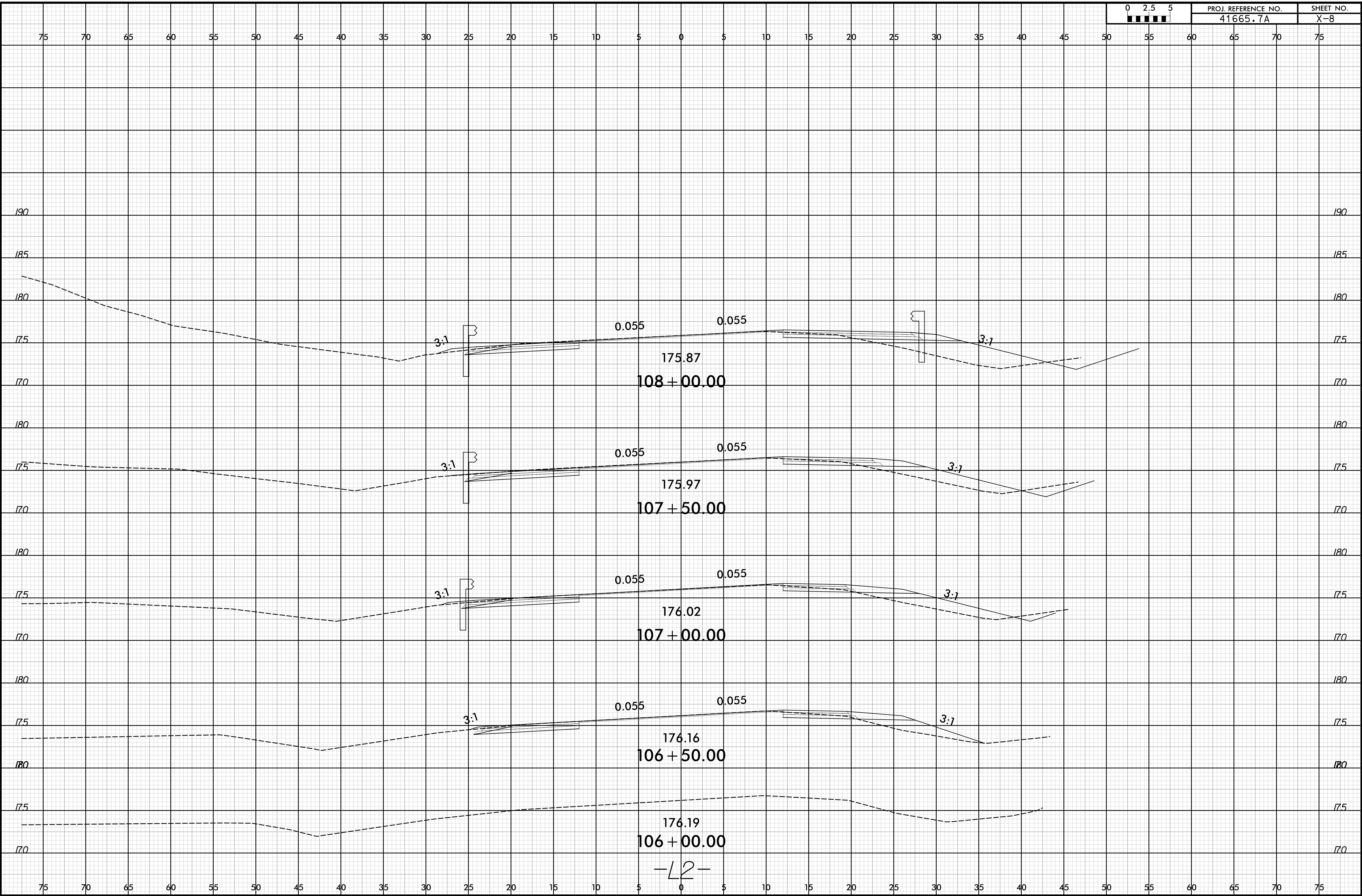

6/23/16

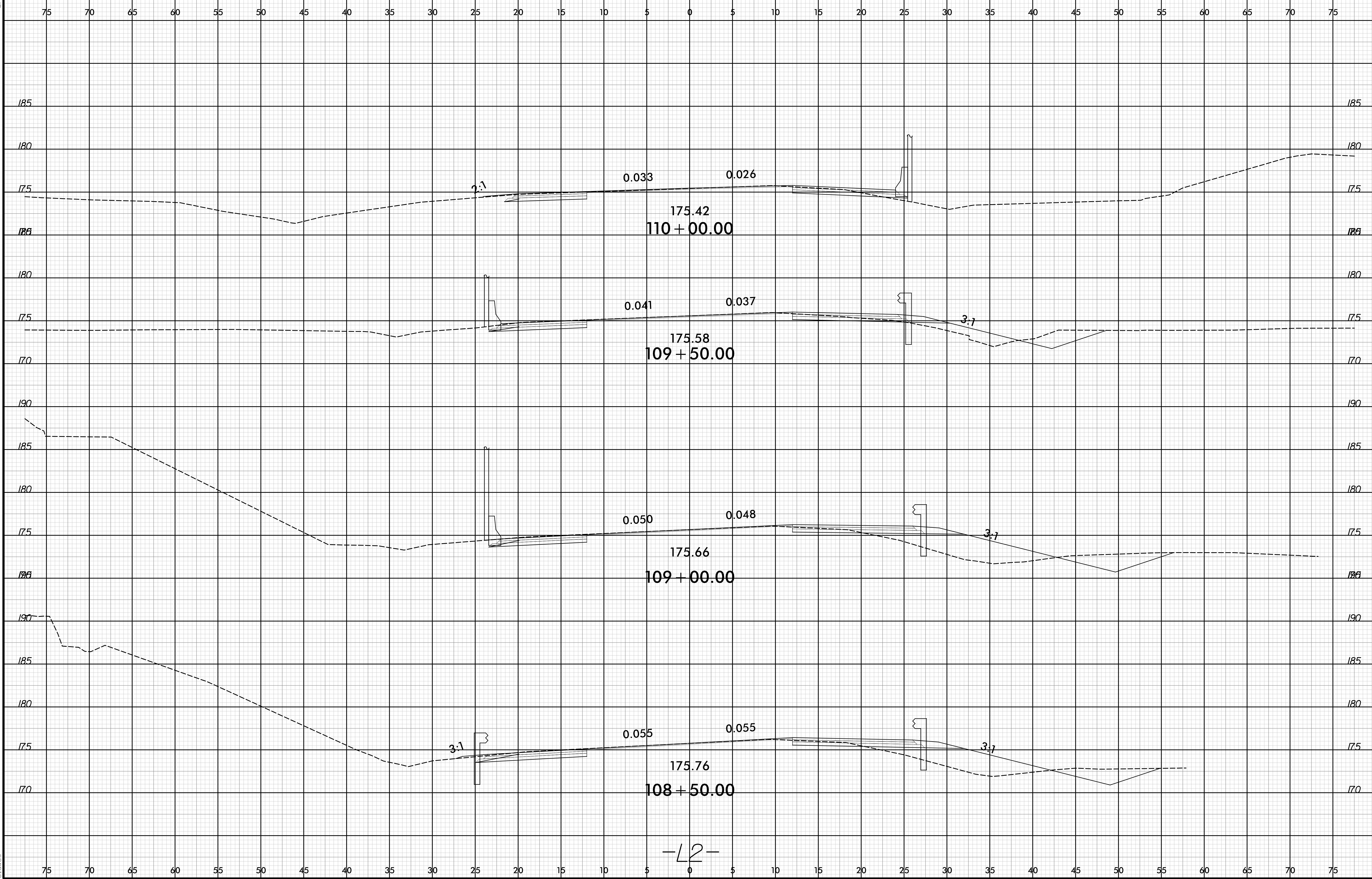

-L2-

9/11/2017  
R:\008\rdy\_xsc.L2.dgn  
elbawes

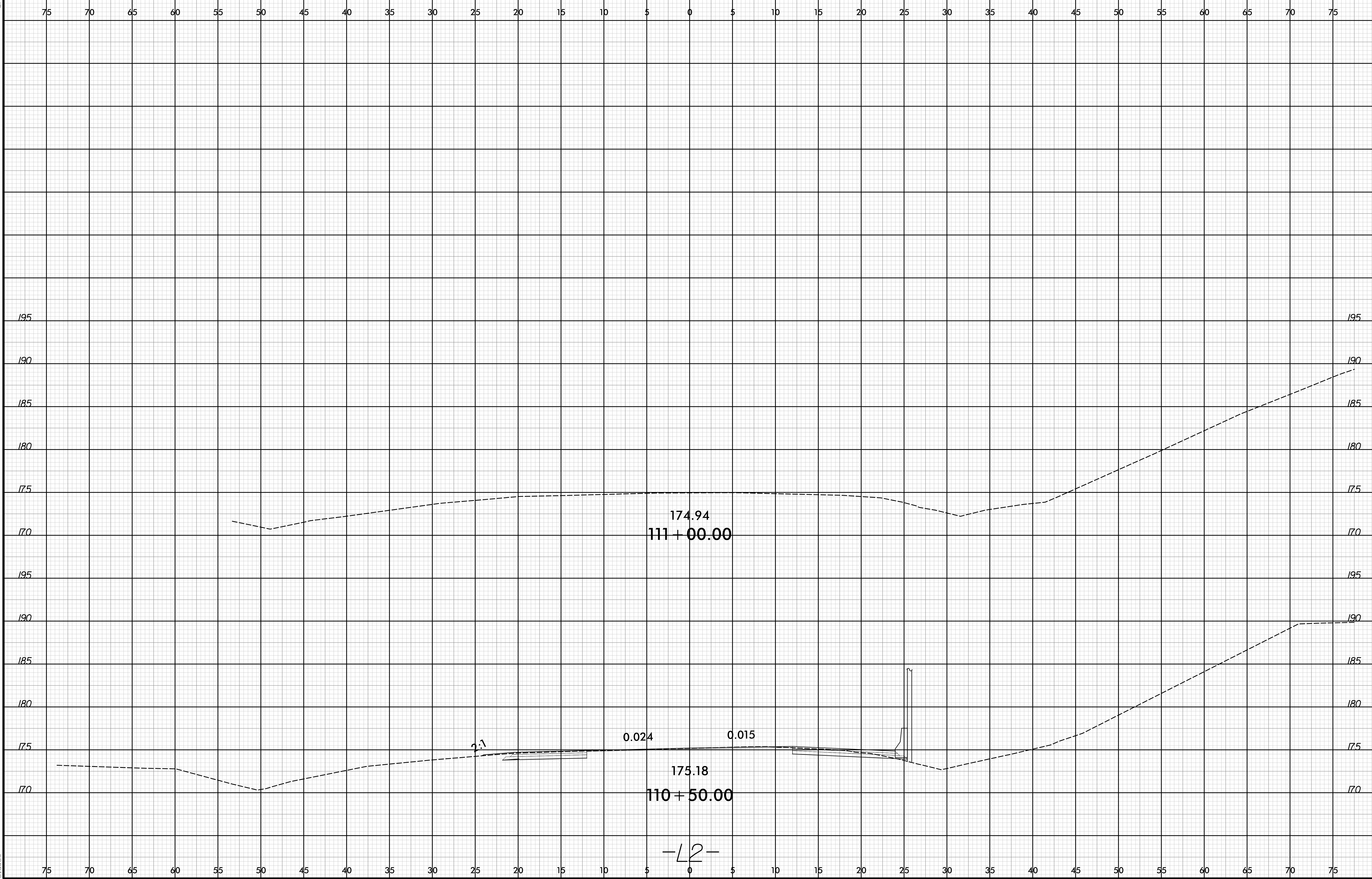

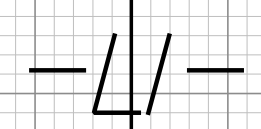
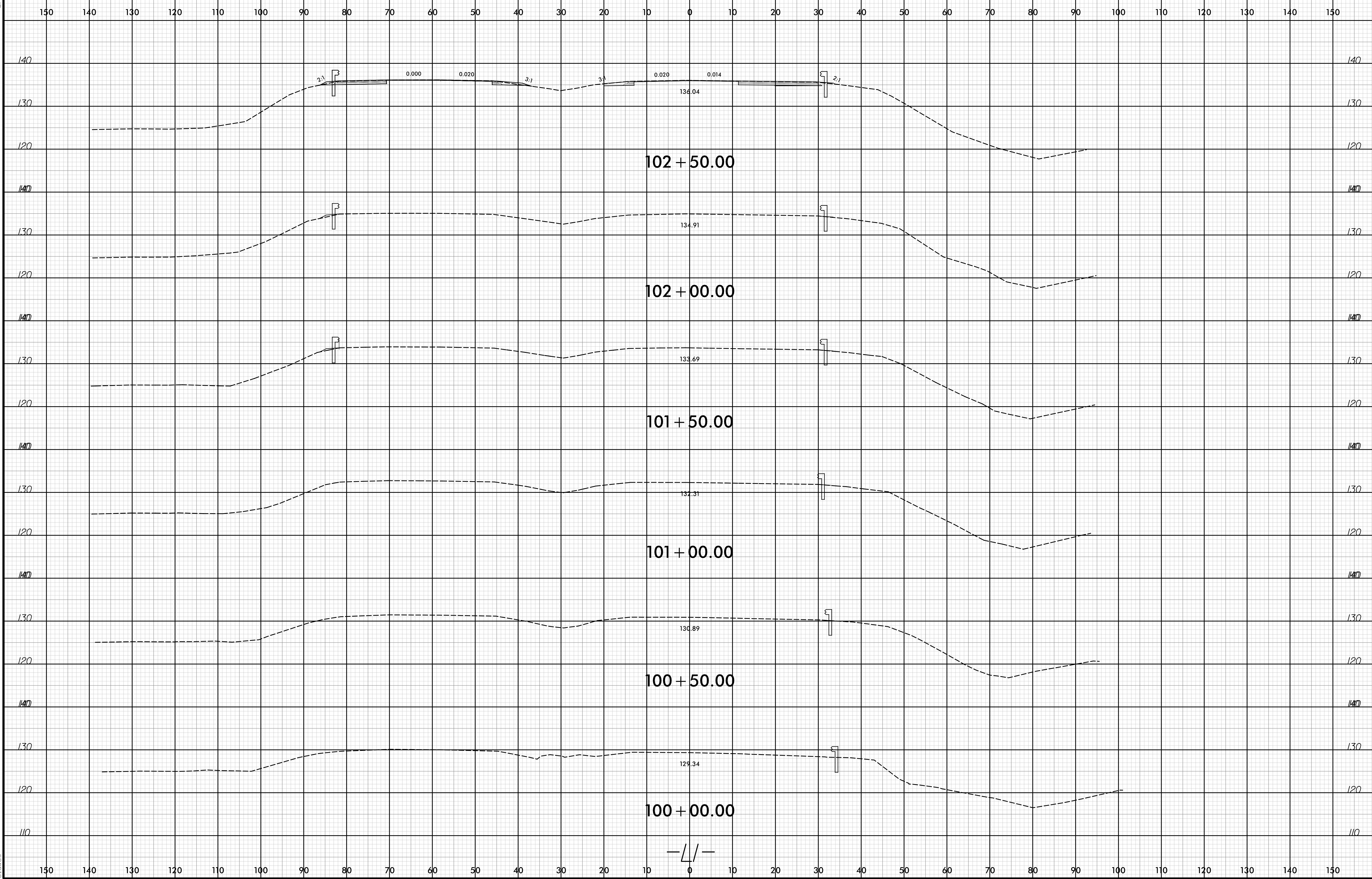



6/23/16

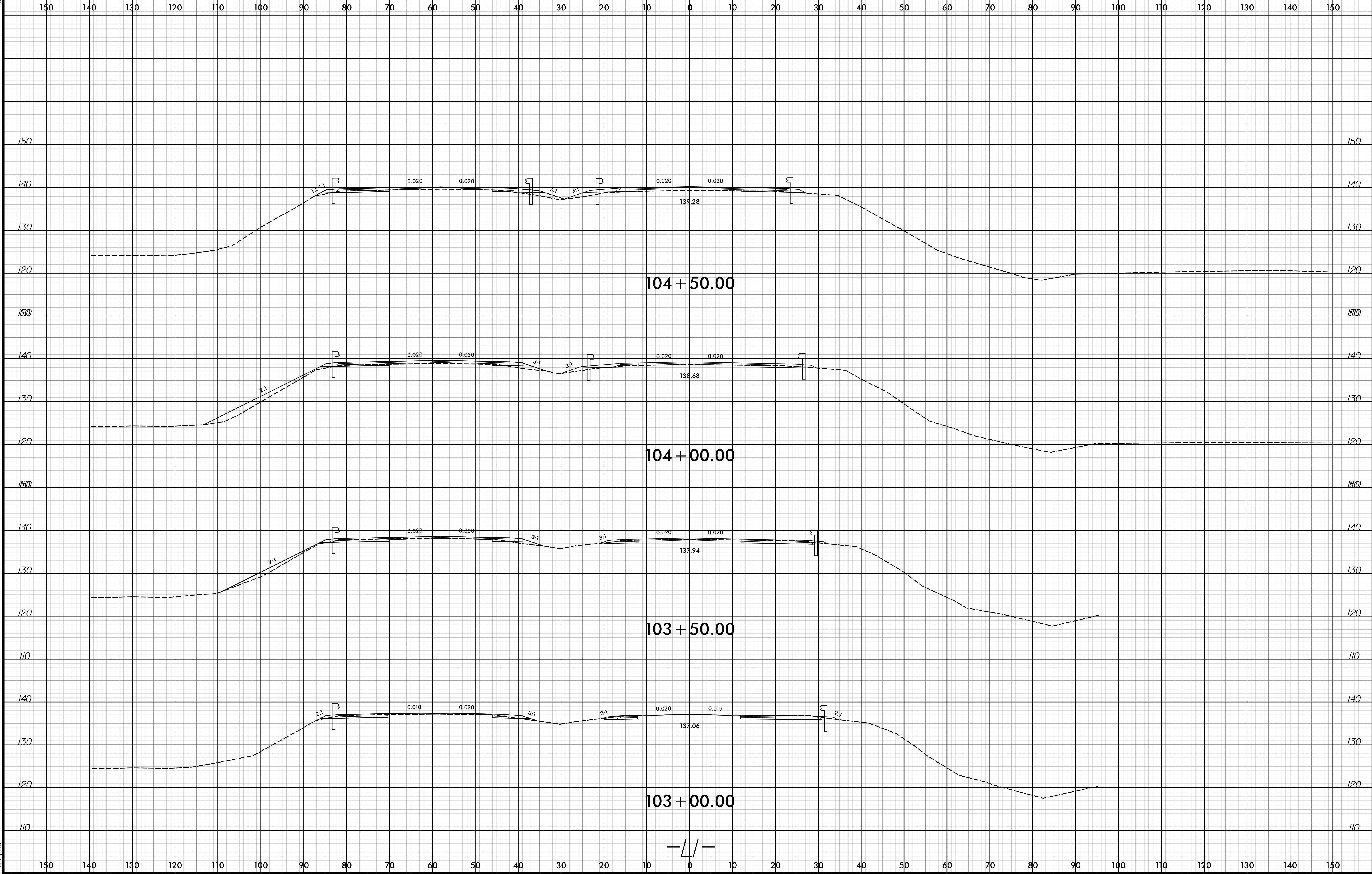

9/11/2017  
Bridge\_129\_r.dwg\_xsc.dgn  
emumbasi

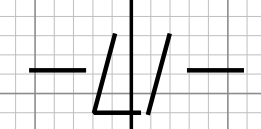



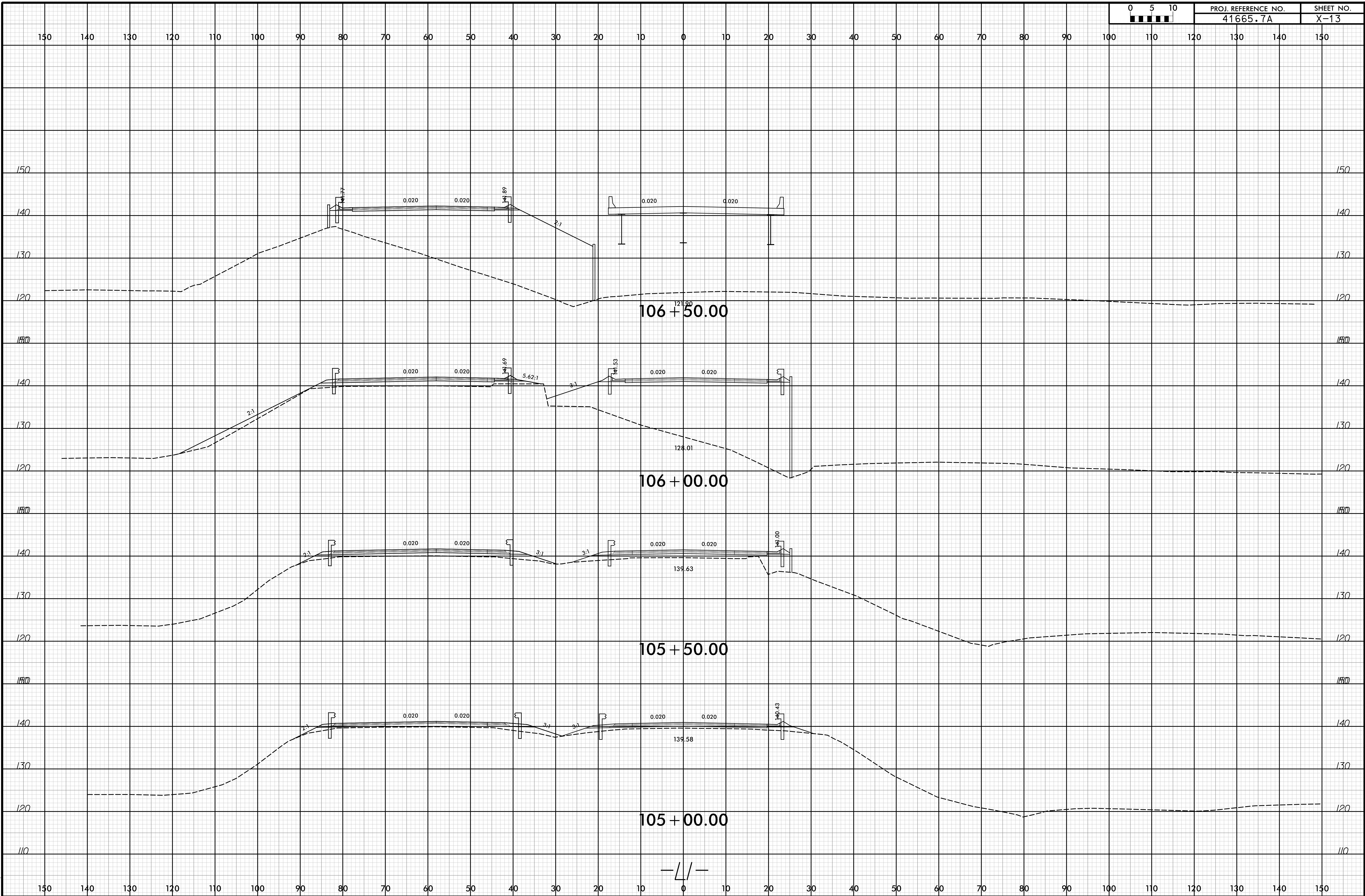

6/23/16

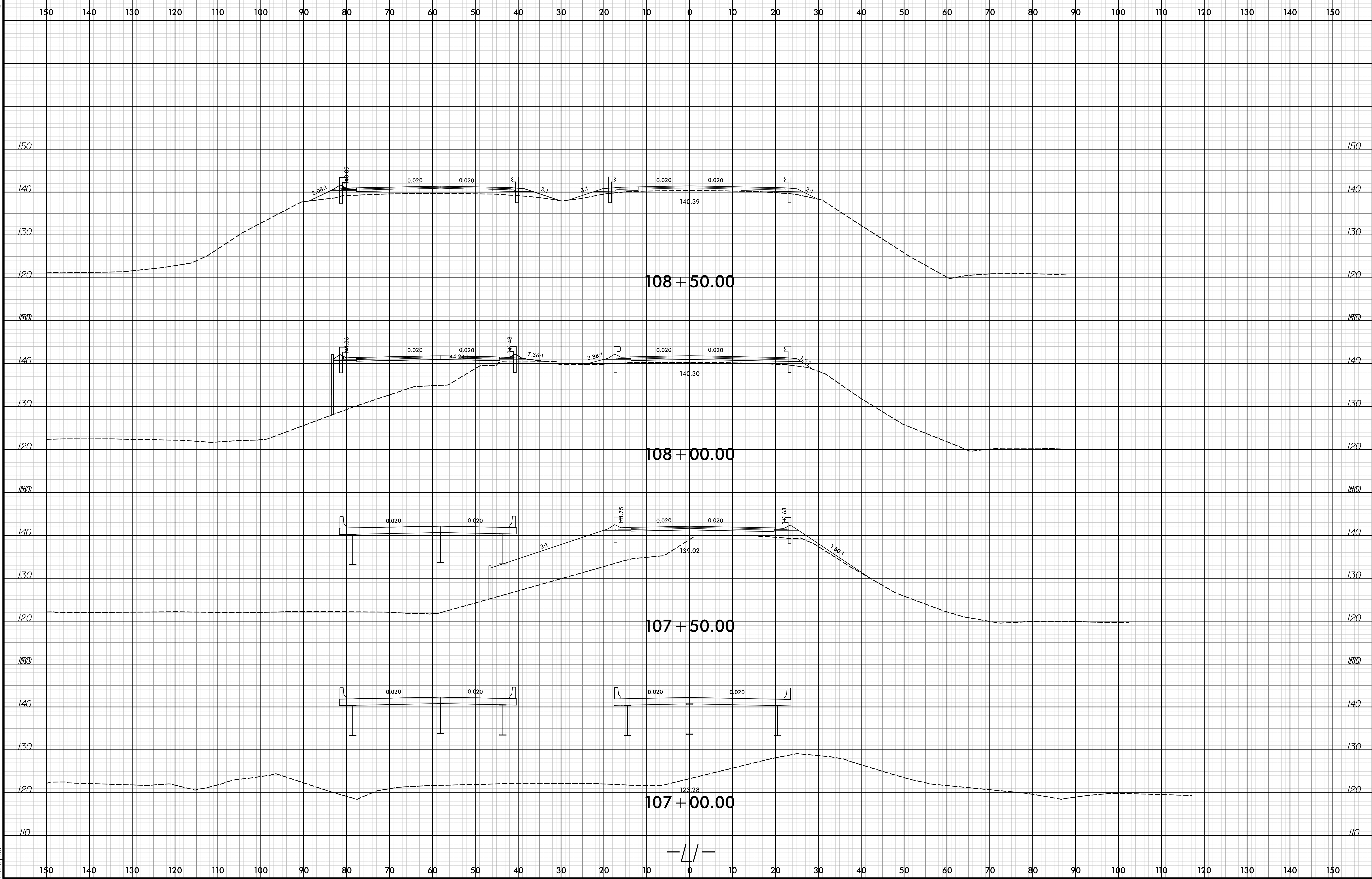

9/11/2017  
B:\166\_129\_r.dwg\_xsc.dgn  
emumbast

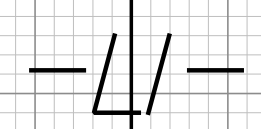
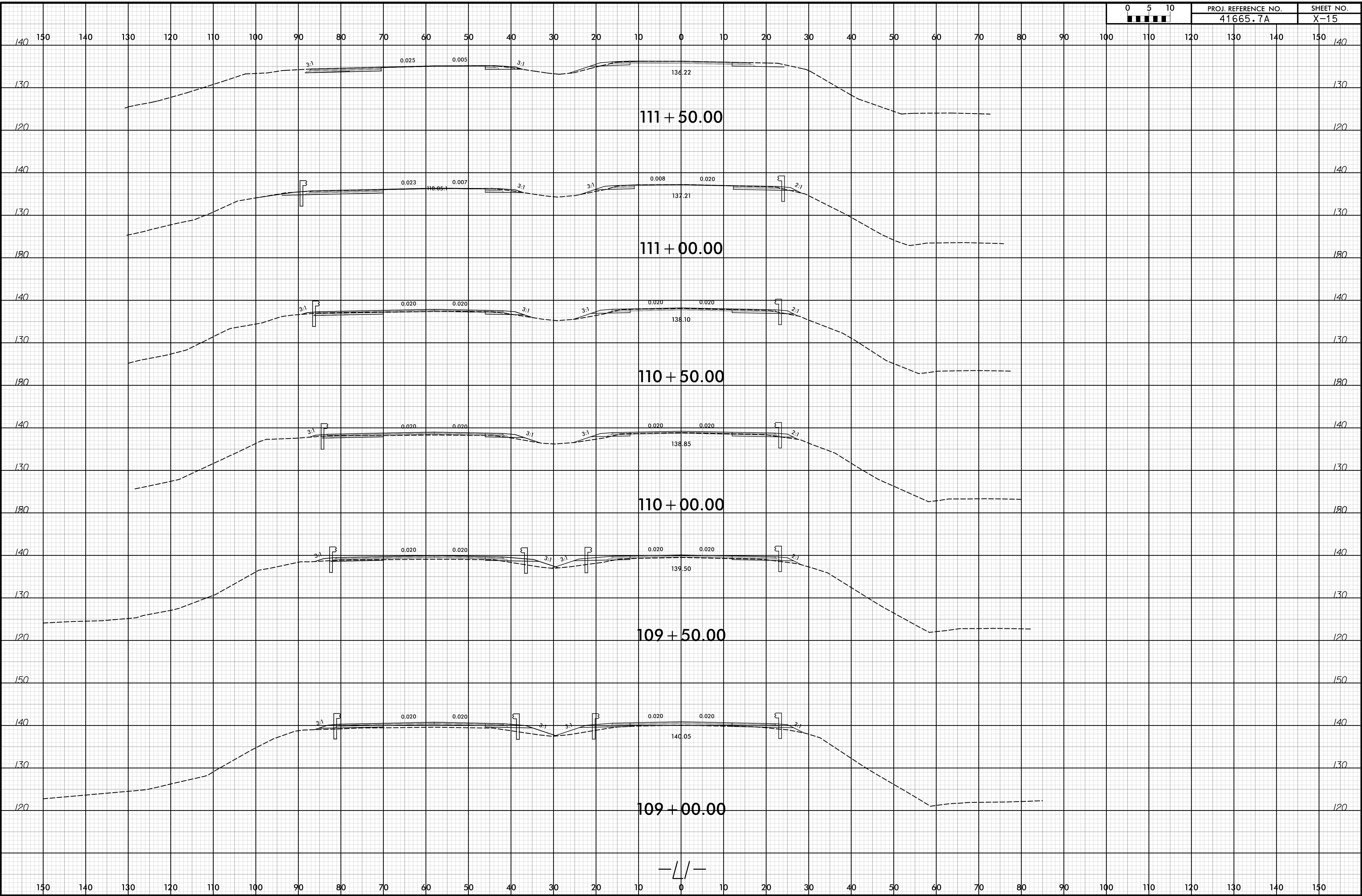

6/23/16

0 5 10	PROJ. REFERENCE NO.	SHEET NO.
■■■■■	41665.7A	X-16

150 140 130 120 110 100 90 80 70 60 50 40 30 20 10 0 10 20 30 40 50 60 70 80 90 100 110 120 130 140 150

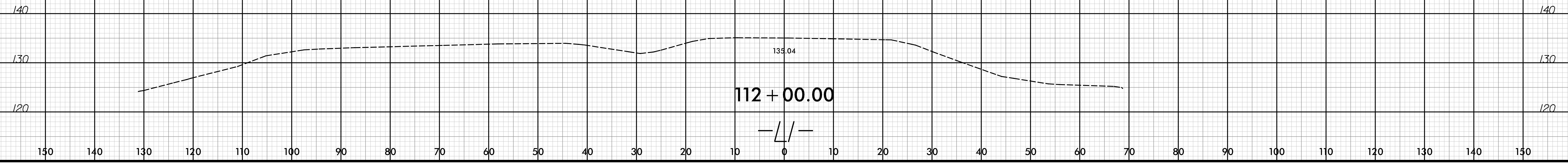

9/1/2017  
 R:\106\_129\_r.dwg\_xsc.dgn  
 emumbast

6/23/16

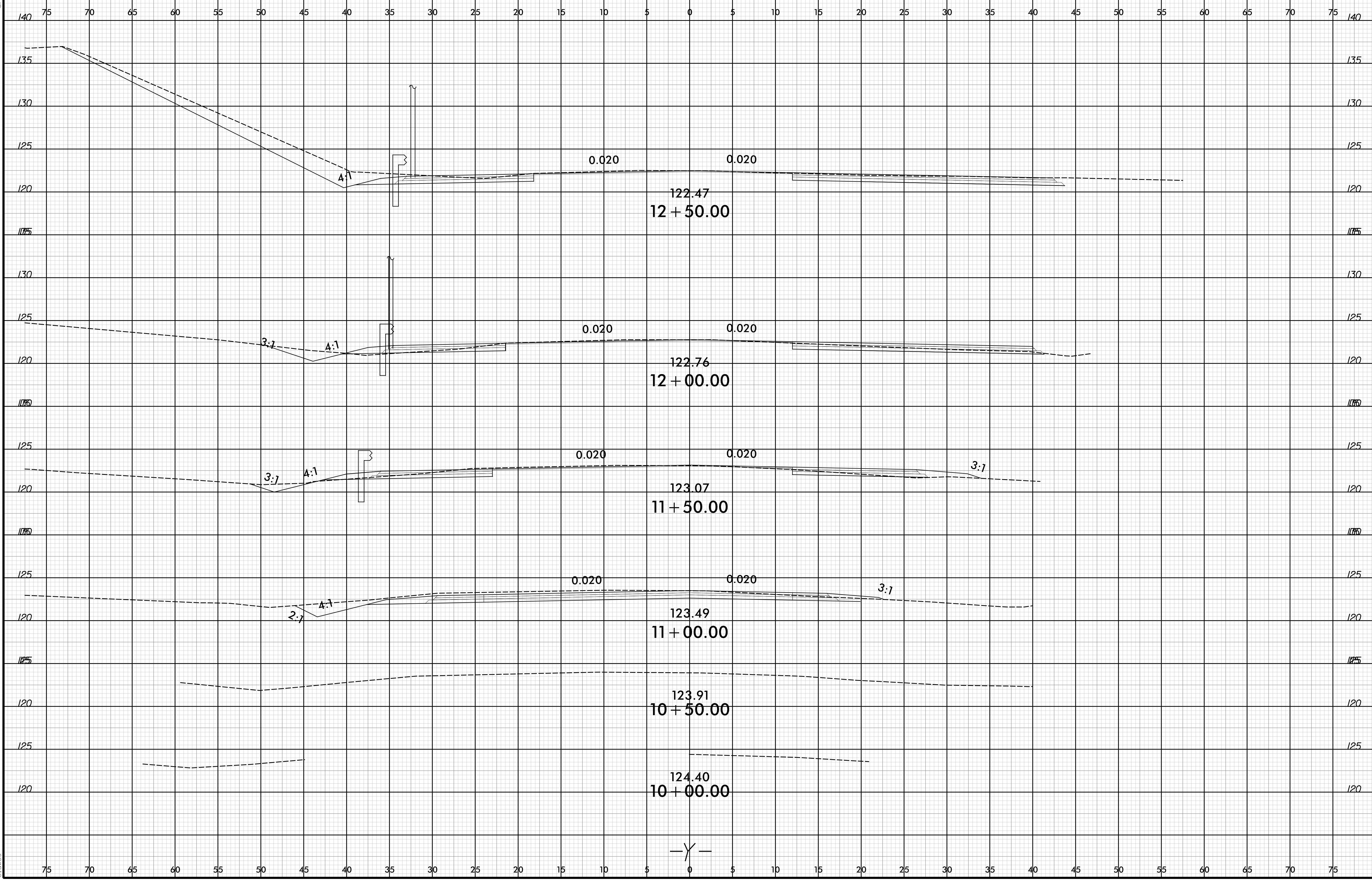

9/11/2017  
Y:\line\du\_xsc.dgn  
el1awes

—Y—



