

COAL COMBUSTION PRODUCT PLACEMENT

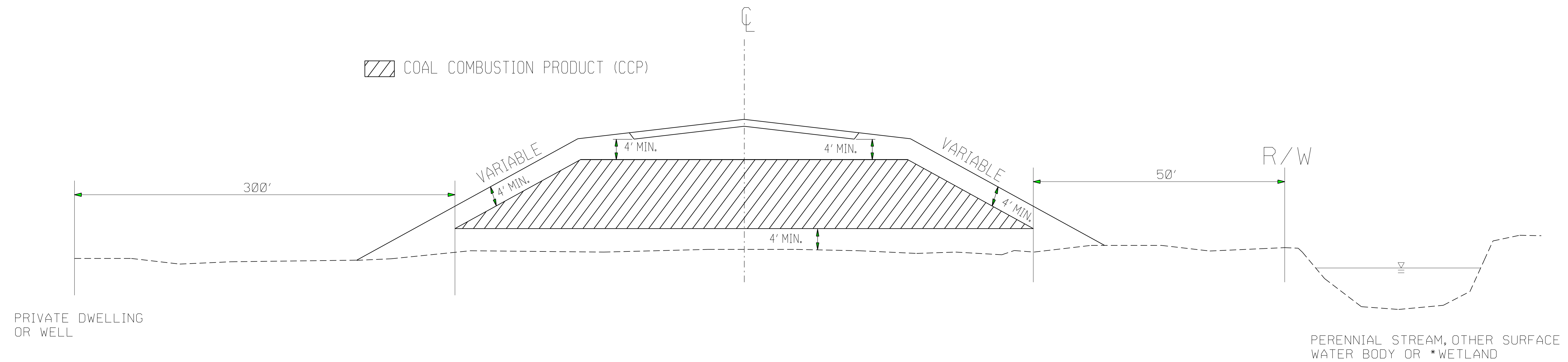

PRIVATE DWELLING
OR WELL

PERENNIAL STREAM, OTHER SURFACE
WATER BODY OR *WETLAND

*(OBTAIN PERMISSION FROM ARMY
CORPS OF ENGINEERS)

PLACE CCP IN HATCHED AREA IN ACCORDANCE
WITH THE PROJECT SPECIAL PROVISIONS

PLACE CCP A MINIMUM OF 5' ABOVE
SEASONAL HIGH GROUND WATER

PLACE AT LOCATIONS AS APPROVED BY THE ENGINEER

PLACE SOIL BORROW MATERIAL ON THE OUTSIDE
OF CCP AS EACH LIFT OF CCP IS PLACED

DOCUMENT NOT CONSIDERED FINAL
UNLESS ALL SIGNATURES COMPLETED

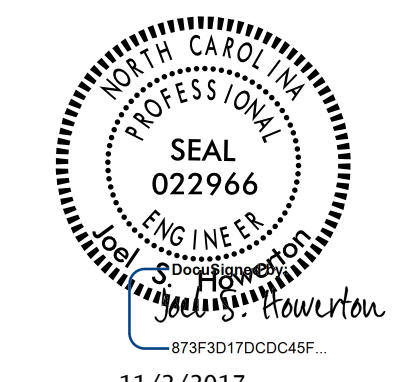

CONTRACT STANDARDS AND DEVELOPMENT UNIT	
Office 919-707-6950 FAX 919-250-4119	
COAL COMBUSTION PRODUCT PLACEMENT DETAIL	
ORIGINAL BY: J.S.H.	DATE: 3/16/15
MODIFIED BY:	DATE:
CHECKED BY:	DATE:
FILE SPEC.: joel/coal combustion material detail.dgn	

07-SEP-2017 08:21 S:\Contracts\Special Details\Jhoverton\Coal Combustion Product Detail.dgn Jhoverton AT USD-232595