

**This electronic collection of documents is provided
for the convenience of the user
and is Not a Certified Document –**

**The documents contained herein were originally issued
and sealed by the individuals whose names and license
numbers appear on each page, on the dates appearing
with their signature on that page.**

**This file or an individual page
shall not be considered a certified document.**

U-5806 - CONCORD MILLS BOULEVARD
CROSS SECTION INDEX

-L-	CONCORD MILLS BOULEVARD	X-1 THRU X-13
-Y1-	CONCORD MILLS FLYOVER	X-14 THRU X-20
-DRW01-	CONCORD MILLS DRIVEWAY 1	X-21 THRU X-22
-DRW03-	KINGS GRANT DRIVEWAY	X-23
-DRW05-	KINGS GRANT DRIVEWAY 5	X-24
-DRW06-	MALL LOOP	X-25 THRU X-28

STATE OF NORTH CAROLINA DIVISION OF HIGHWAYS

PROJ. REFERENCE NO.	SHEET NO.
U-5806	X-1A

Approximate quantities only. Clearing and grubbing, unclassified excavation, shoulder borrow, fine grading, removal of existing pavement, and breaking of existing pavement will be paid for at the lump sum price for "Grading."

NOTE: EMBANKMENT COLUMN DOES NOT INCLUDE BACKFILL FOR UNDERCUT

CROSS-SECTION SUMMARY

Station	Uncl. Exc.	Embt	Station	Uncl. Exc.	Embt	Station	Uncl. Exc.	Embt	Station	Uncl. Exc.	Embt	Station	Uncl. Exc.	Embt	Station	Uncl. Exc.	Embt
L (LT)	(cu. yd.)	(cu. yd.)	L (MED)	(cu. yd.)	(cu. yd.)	L (RT)	(cu. yd.)	(cu. yd.)	Y1	(cu. yd.)	(cu. yd.)	DRW05	(cu. yd.)	(cu. yd.)			
14+16.00	0	0	14+16.00	0	0	14+16.00	0	0	10+11.03	0	0	10+82.00	0	0			
14+50.00	3	1	14+50.00	0	0	14+50.00	0	0	10+50.00	19	19	11+00.00	26	0			
15+00.00	10	0	15+00.00	0	0	15+00.00	0	0	11+00.00	27	3	11+50.00	35	18			
15+50.00	12	0	15+50.00	0	0	15+50.00	0	0	11+50.00	11	0	12+00.00	72	23			
16+00.00	6	0	16+00.00	0	0	16+00.00	0	0	12+00.00	11	0	12+22.87	30	3			
16+50.00	0	0	16+50.00	0	0	16+50.00	0	0	12+50.00	12	0						
17+00.00	0	0	17+00.00	0	0	17+00.00	0	0	13+00.00	11	0	Station	Uncl. Exc.	Embt			
17+50.00	6	0	17+50.00	13	0	17+50.00	14	11	13+50.00	24	0	DRW06	(cu. yd.)	(cu. yd.)			
18+00.00	11	0	18+00.00	24	0	18+00.00	26	16	13+51.16	1	0	14+65.00	0	0			
18+50.00	11	0	18+50.00	23	0	18+50.00	31	10				15+00.00	6	0			
19+00.00	12	0	19+00.00	24	0	19+00.00	40	12	Station	Uncl. Exc.	Embt	15+50.00	0	0			
19+50.00	20	0	19+50.00	23	0	19+50.00	33	18	Y1	(cu. yd.)	(cu. yd.)	16+00.00	0	0			
20+00.00	25	1	20+00.00	21	0	20+00.00	18	33	14+00.00	114	1	16+51.00	0	0			
20+50.00	18	1	20+50.00	20	0	20+50.00	11	41	14+50.00	264	0	17+00.00	13	0			
21+00.00	7	0	21+00.00	24	0	21+00.00	11	34	15+00.00	167	0	17+50.00	34	2			
21+50.00	0	0	21+50.00	35	0	21+50.00	13	23	15+50.00	0	0	18+00.00	25	2			
22+00.00	0	0	22+00.00	42	0	22+00.00	20	10	15+61.82	0	0	18+50.00	4	0			
22+50.00	0	0	22+50.00	43	0	22+50.00	31	3				22+14.00	0	0			
23+00.00	0	0	23+00.00	42	0	23+00.00	45	0	Station	Uncl. Exc.	Embt	22+50.00	31	10			
23+50.00	6	0	23+50.00	38	0	23+50.00	41	0	Y1	(cu. yd.)	(cu. yd.)	23+00.00	57	7			
24+00.00	10	0	24+00.00	33	0	24+00.00	33	0	16+00.00	0	0	23+50.00	88	4			
24+50.00	11	0	24+50.00	28	0	24+50.00	37	0	16+50.00	0	0	24+00.00	93	0			
25+00.00	16	0	25+00.00	12	0	25+00.00	18	0	17+00.00	0	0	24+50.00	78	0			
25+50.00	9	4	25+50.00	0	0	25+50.00	0	0	17+50.00	0	0	25+00.00	60	0			
26+00.00	0	5	26+00.00	14	0	26+00.00	0	0	18+00.00	0	0	25+50.00	70	0			
26+50.00	17	2	26+50.00	54	0	26+50.00	48	4	18+50.00	0	0	26+00.00	110	0			
27+00.00	37	3	27+00.00	48	0	27+00.00	73	4	19+00.00	0	0	26+50.00	93	6			
27+50.00	40	7	27+50.00	10	0	27+50.00	61	1	19+50.00	0	0	26+62.00	11	4			
28+00.00	33	21	28+00.00	3	0	28+00.00	70	3	20+00.00	0	0						
28+50.00	24	28	28+50.00	3	0	28+50.00	60	3	20+50.00	0	0						
29+00.00	18	62	29+00.00	3	0	29+00.00	59	4	20+70.00	0	0						
29+50.00	15	82	29+50.00	3	0	29+50.00	60	4									
30+00.00	19	48	30+00.00	3	0	30+00.00	31	0									
30+50.00	20	20	30+50.00	3	0	30+50.00	5	1	Station	Uncl. Exc.	Embt						
31+00.00	10	4	31+00.00	4	0	31+00.00	33	2	DRW01	(cu. yd.)	(cu. yd.)						
31+50.00	0	0	31+50.00	6	0	31+50.00	54	1	10+09.50	0	0						
32+00.00	0	0	32+00.00	8	0	32+00.00	56	0	10+50.00	47	0						
32+50.00	5	1	32+50.00	12	0	32+50.00	55	2	11+00.00	81	0						
33+00.00	10	2	33+00.00	16	0	33+00.00	38	2	11+50.00	23	0						
33+50.00	10	5	33+50.00	18	0	33+50.00	32	2	12+00.00	6	0						
34+00.00	9	5	34+00.00	20	0	34+00.00	27	5	12+50.00	12	0						
34+50.00	10	3	34+50.00	22	0	34+50.00	12	3	13+00.00	32	0						
35+00.00	14	2	35+00.00	25	0	35+00.00	0	0	13+04.32	2	0						
35+50.00	17	2	35+50.00	28	0	35+50.00	0	0									
36+00.00	16	2	36+00.00	33	0	36+00.00	0	0	Station	Uncl. Exc.	Embt						
36+50.00	16	5	36+50.00	36	0	36+50.00	0	0	DRW03	(cu. yd.)	(cu. yd.)						
37+00.00	9	4	37+00.00	38	0	37+00.00	0	0	11+60.00	0	0						
37+07.00	0	0	37+07.00	5	0	37+07.00	0	0	12+00.00	88	5						
									12+50.00	35	126						
									12+72.39	5	56						

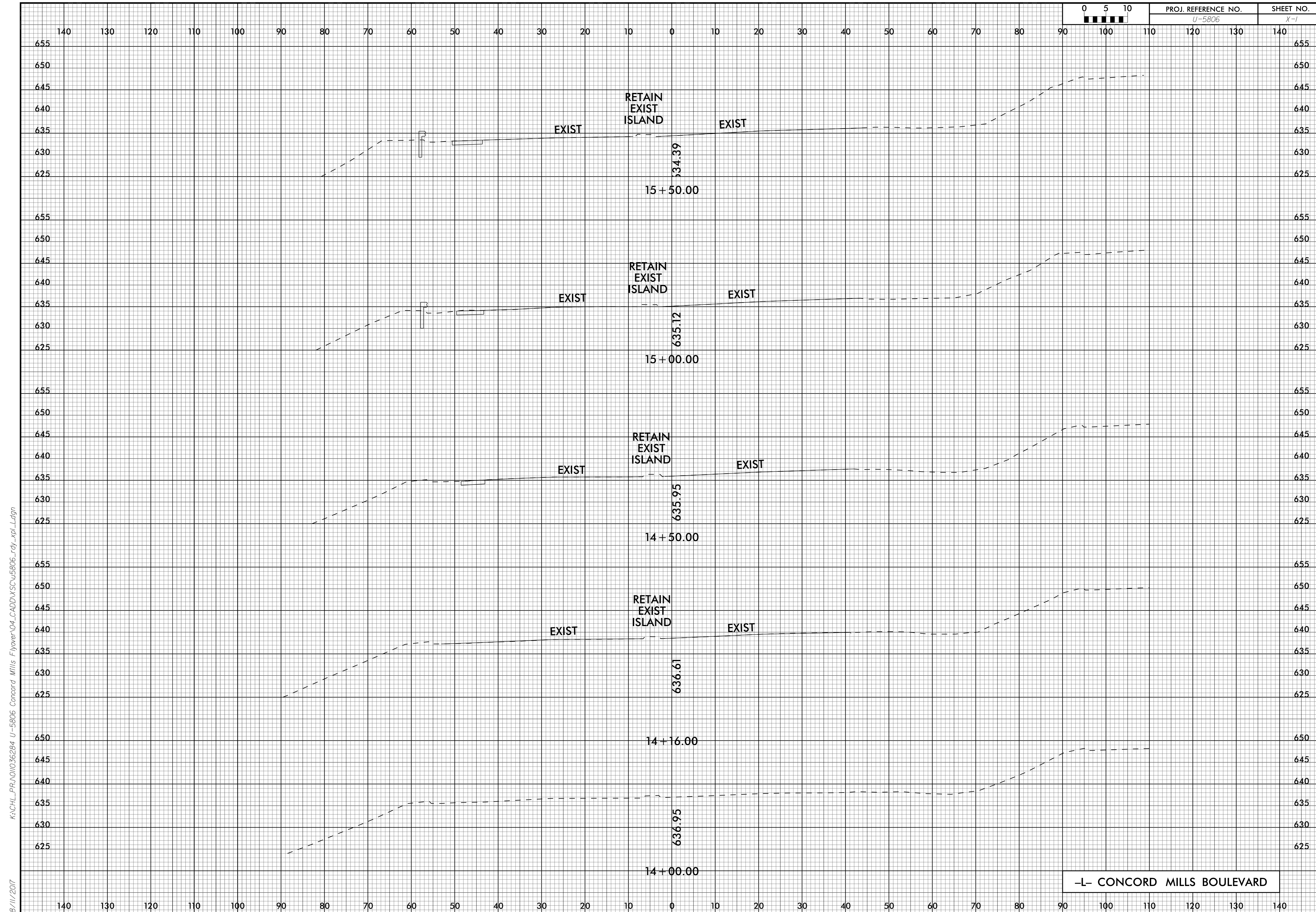
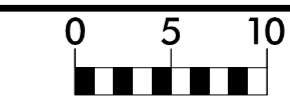

-L- CONCORD MILLS BOULEVARD

K:\CHL_P\PRJ\01036284 U-5806 Concord Mills Flyover\04_CADD\WCS\w5806_rdy_xpl.dgn
8/11/2017

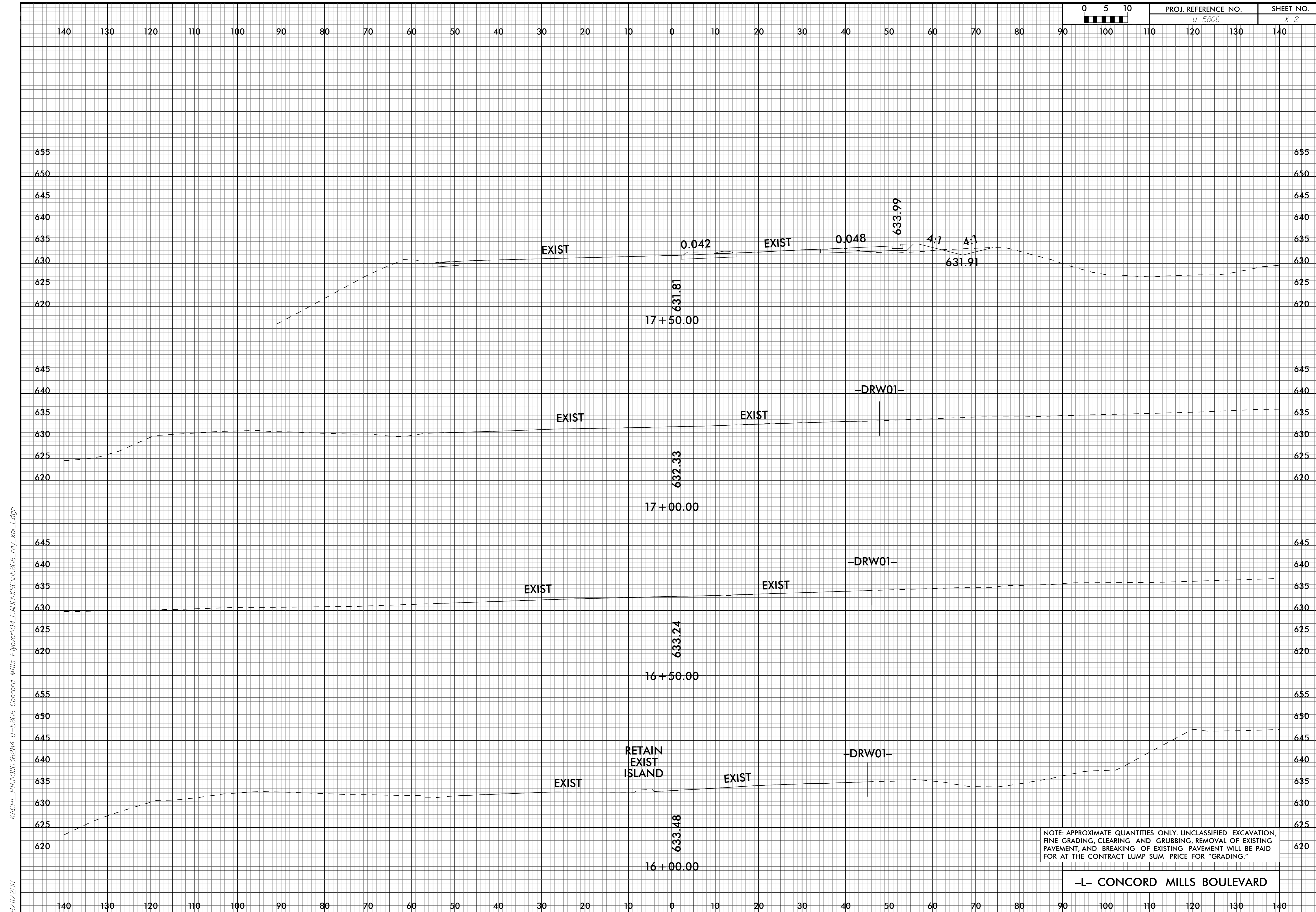
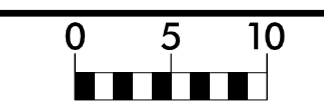

NOTE: APPROXIMATE QUANTITIES ONLY. UNCLASSIFIED EXCAVATION, FINE GRADING, CLEARING AND GRUBBING, REMOVAL OF EXISTING PAVEMENT, AND BREAKING OF EXISTING PAVEMENT WILL BE PAID FOR AT THE CONTRACT LUMP SUM PRICE FOR "GRADING."

-L- CONCORD MILLS BOULEVARD

K:\CHL_P\01036284 U-5806 Concord Mills Flyover\04_CADD\WCV\5806_rdy_xpl.dgn
8/11/2017

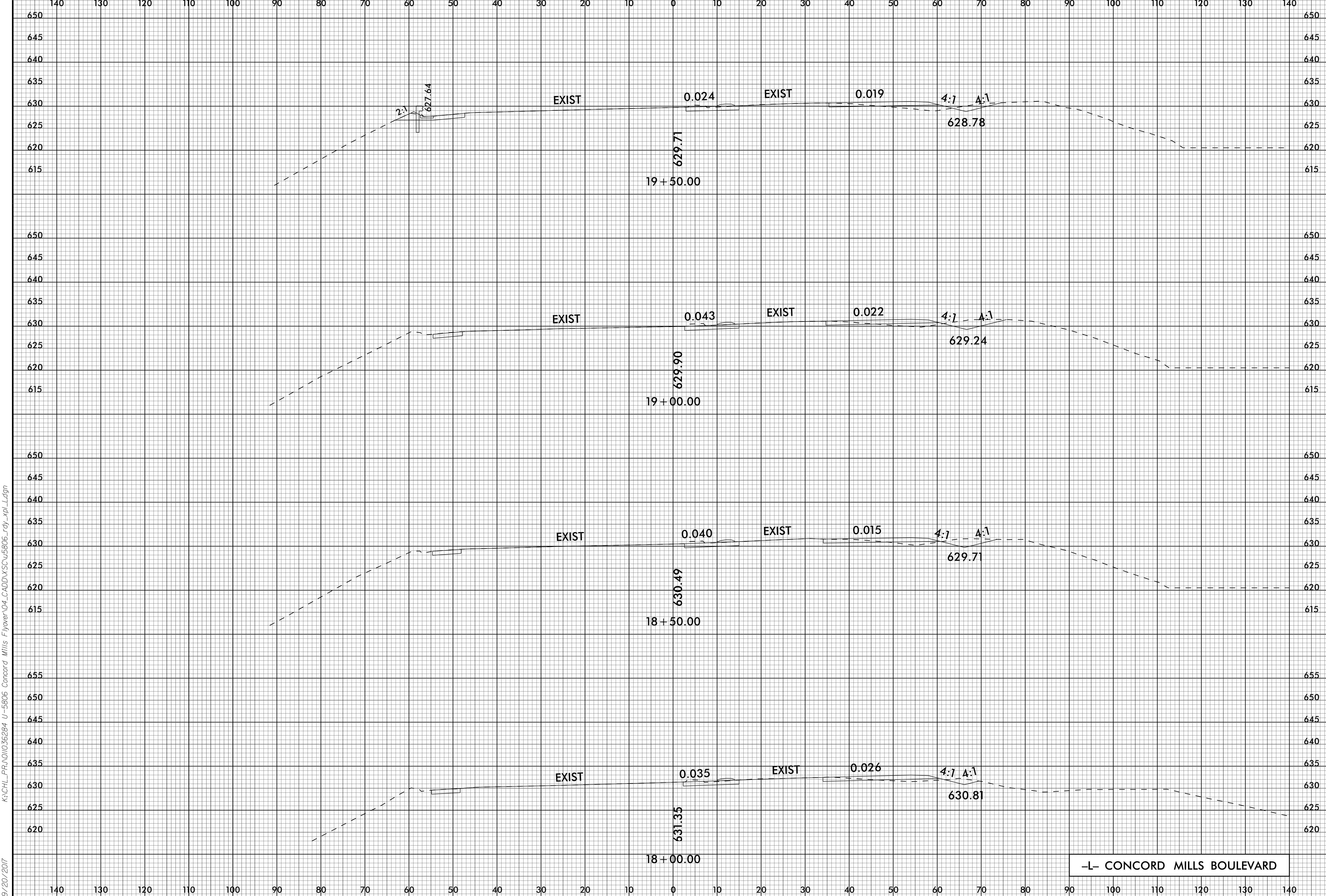

9/20/2017 K:\CHL\PRJ\01036284 U-5806 Concord Mills Flyover\04_CADD\XSCU5806_rdy_xpl.dgn

-L- CONCORD MILLS BOULEVARD

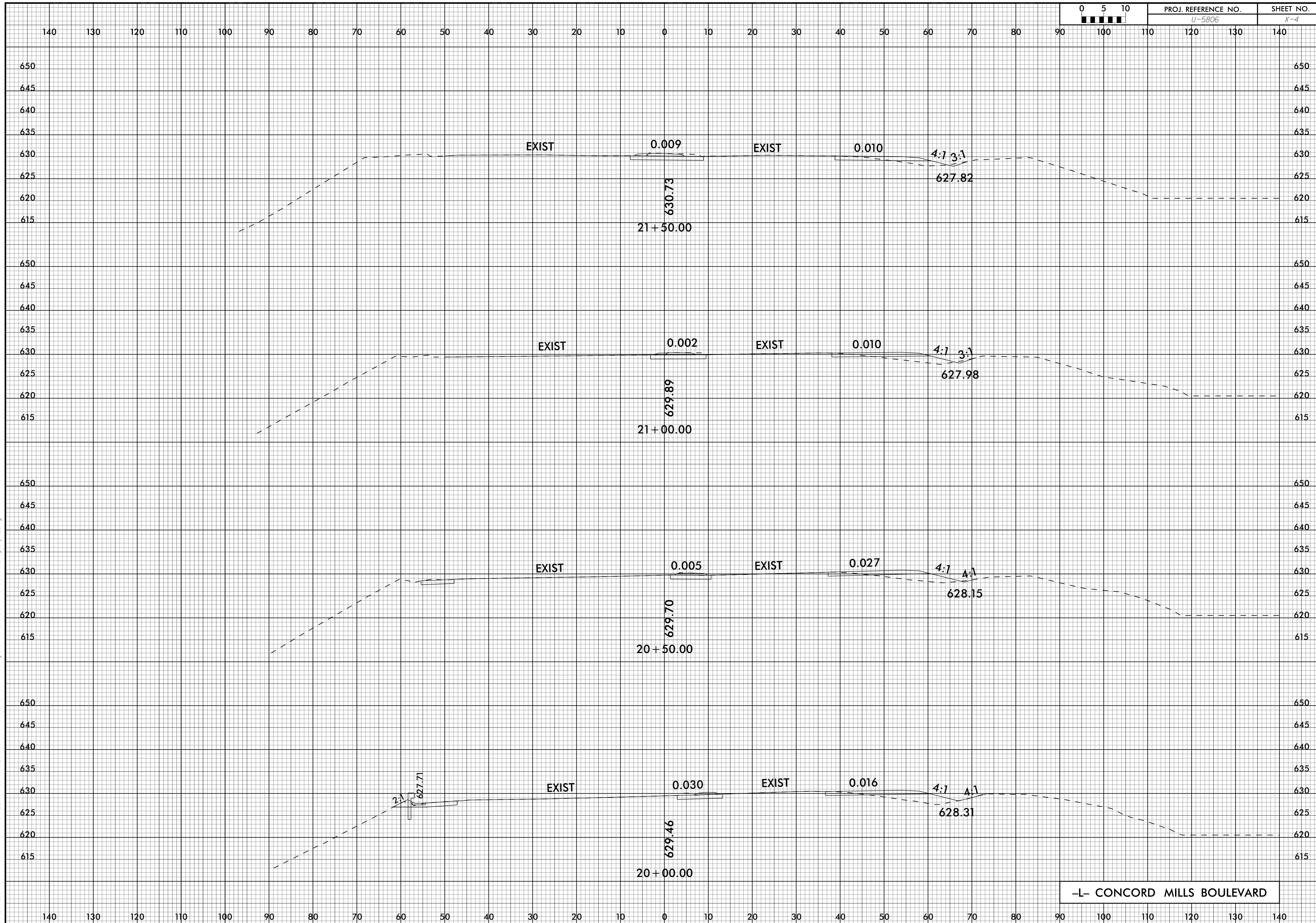

9/20/2017 K:\CHL_PROJ\01036284 U-5806 Concord Mills Flyover\04_CADD\XSCU5806_rdy_xpl.dgn

-L- CONCORD MILLS BOULEVARD

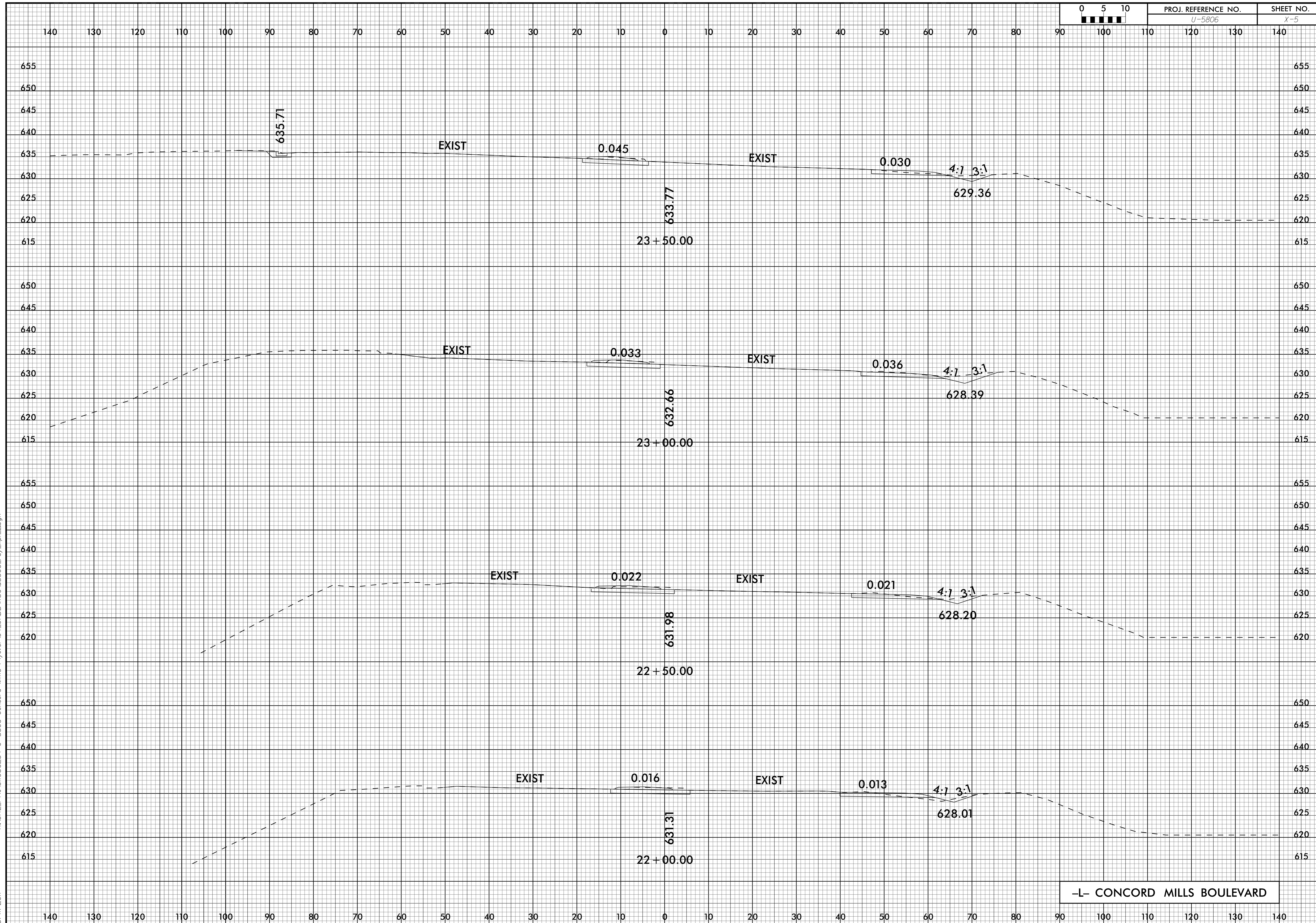

-L- CONCORD MILLS BOULEVARD

K:\CHL_PRA\01036284 U-5806 Concord Mills Flyover\04_CADD\WCV\5806_rdy_xpl.dgn 8/11/2017

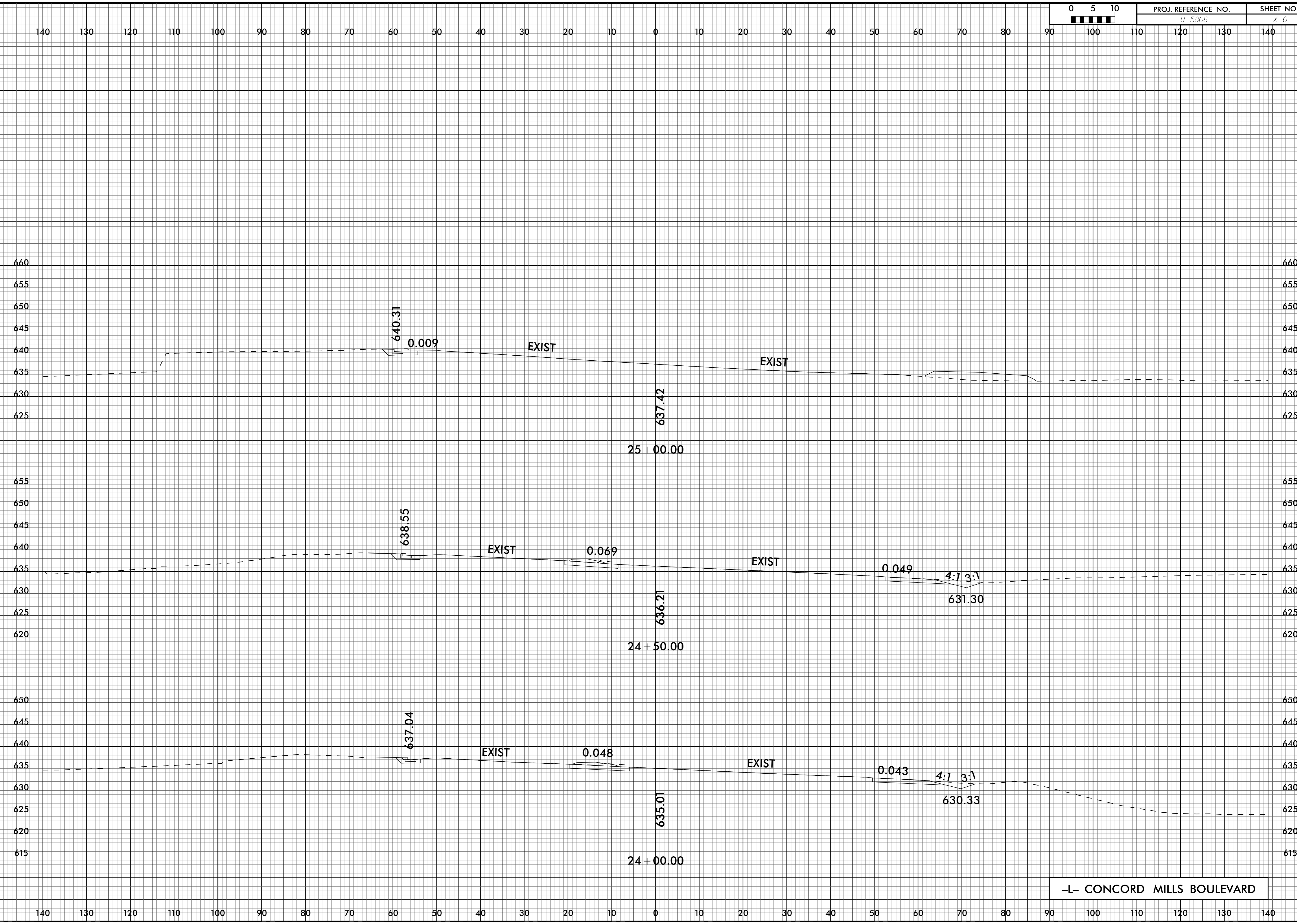

-L- CONCORD MILLS BOULEVARD

K:\CHL_P\01036284 U-5806 Concord Mills Flyover\04_CADD\WCV\5806_rdy_xpl.dgn 8/11/2017

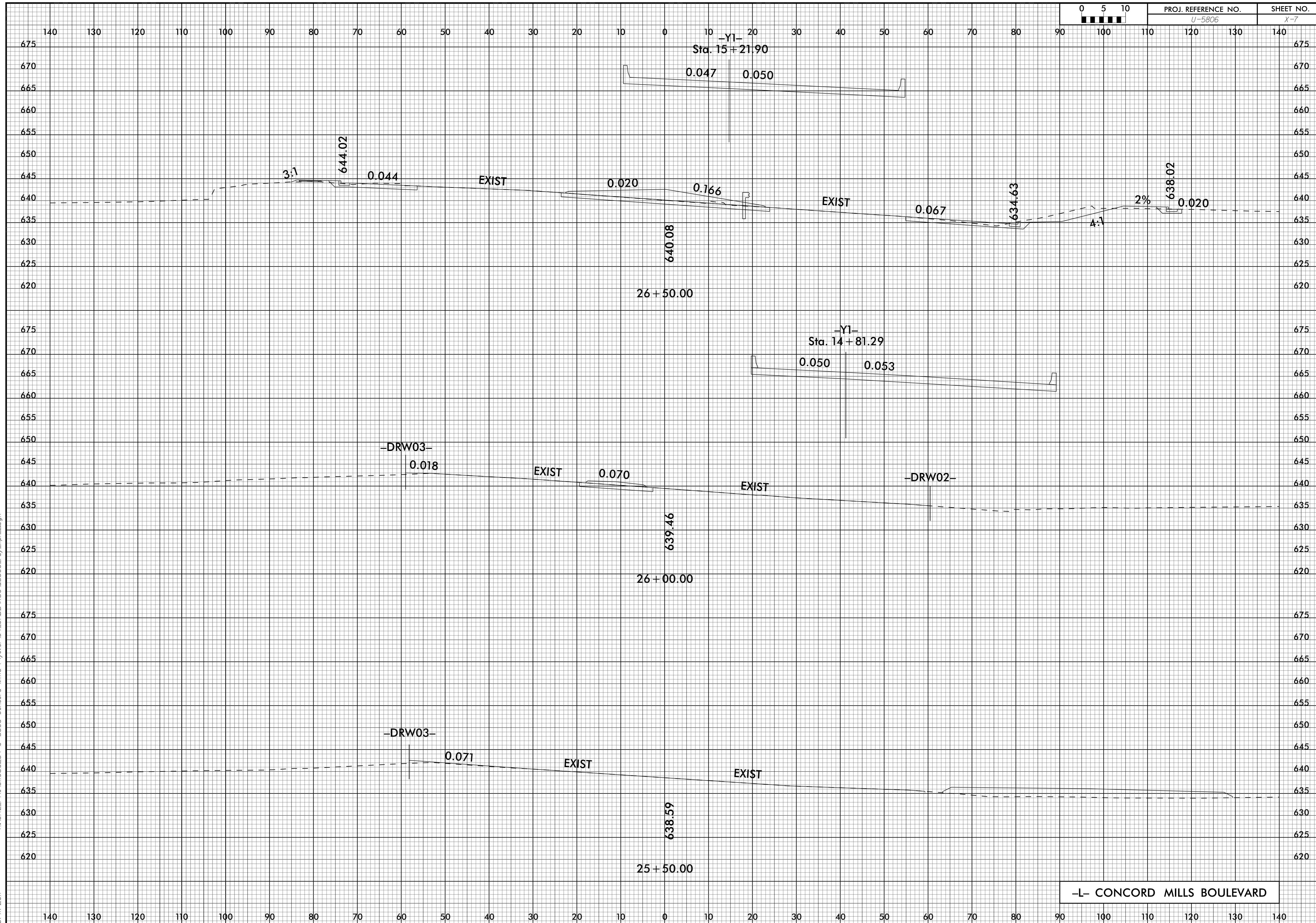

K:\CHL_PRA\01036284 U-5806 Concord Mills Flyover\04_CADD\WCV5806_rdy_xpl.dgn
 8/11/2017

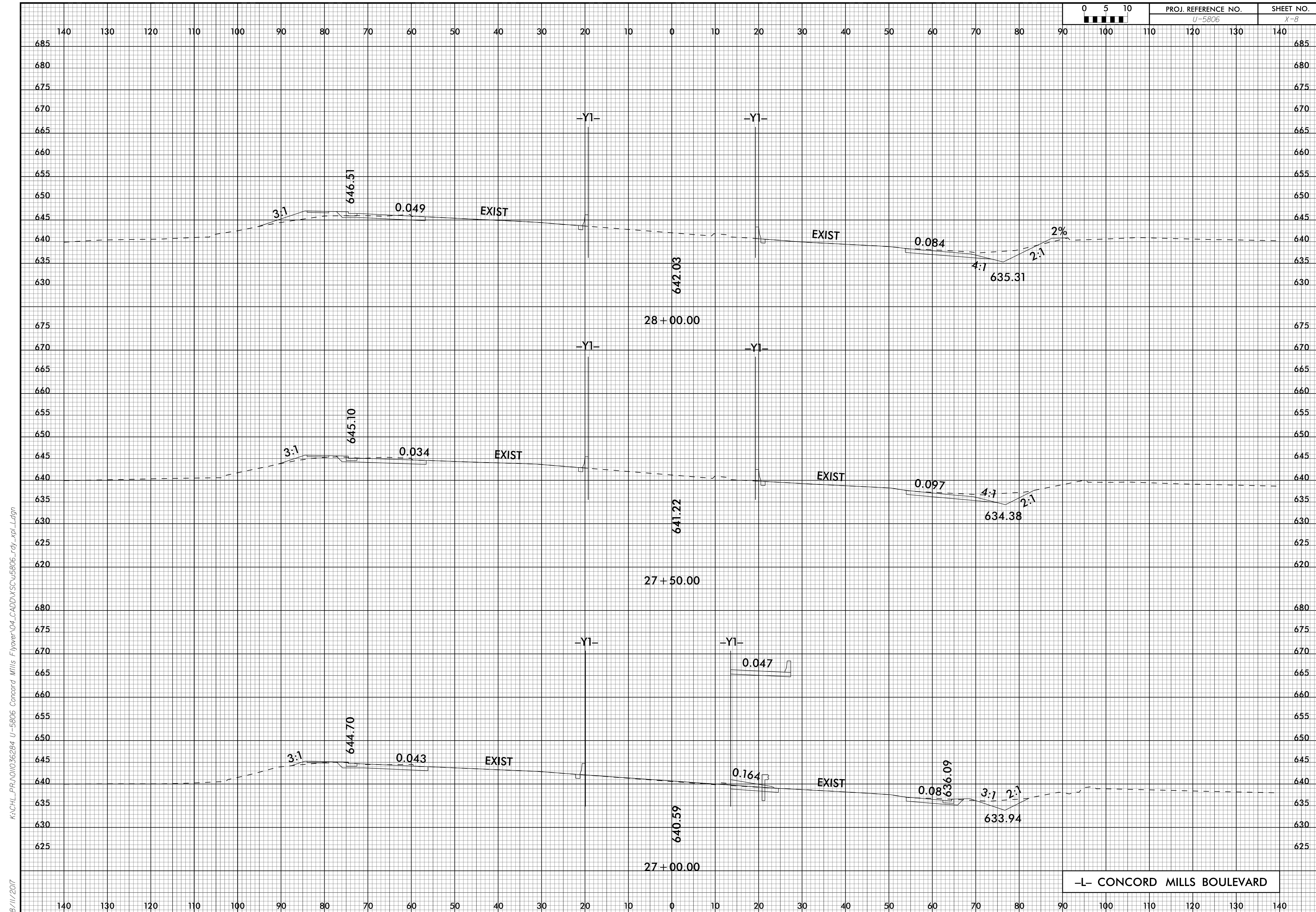

-L- CONCORD MILLS BOULEVARD

8/11/2017
 K:\CHL_P\01036284 U-5806 Concord Mills Flyover\04_CADD\WCV\5806_rdy_xpl.dgn

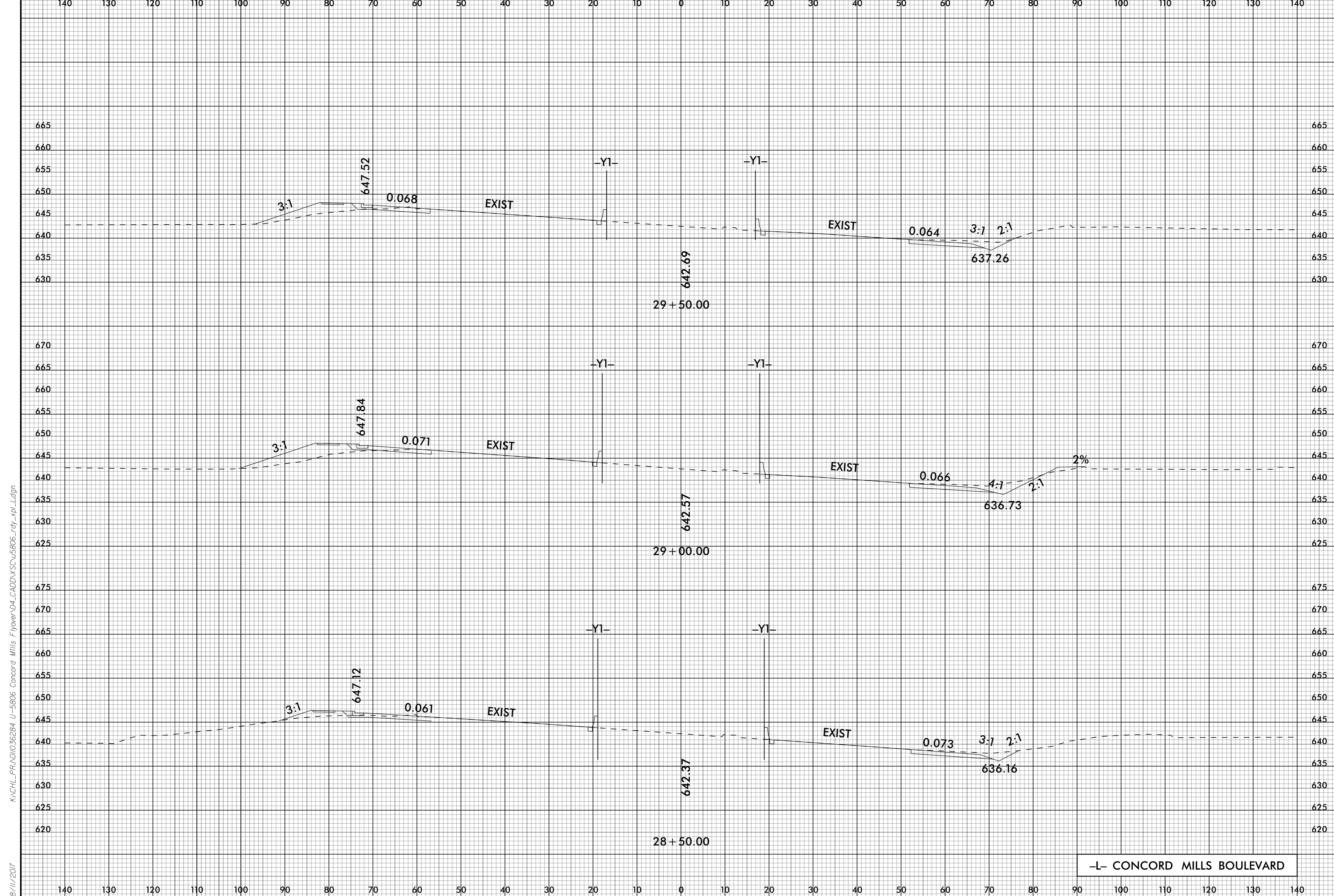

K:\CHL_PRA\01036284 U-5806 Concord Mills Flyover\04_CADD\WCV\5806_rdy_xpl.dgn
8/11/2017

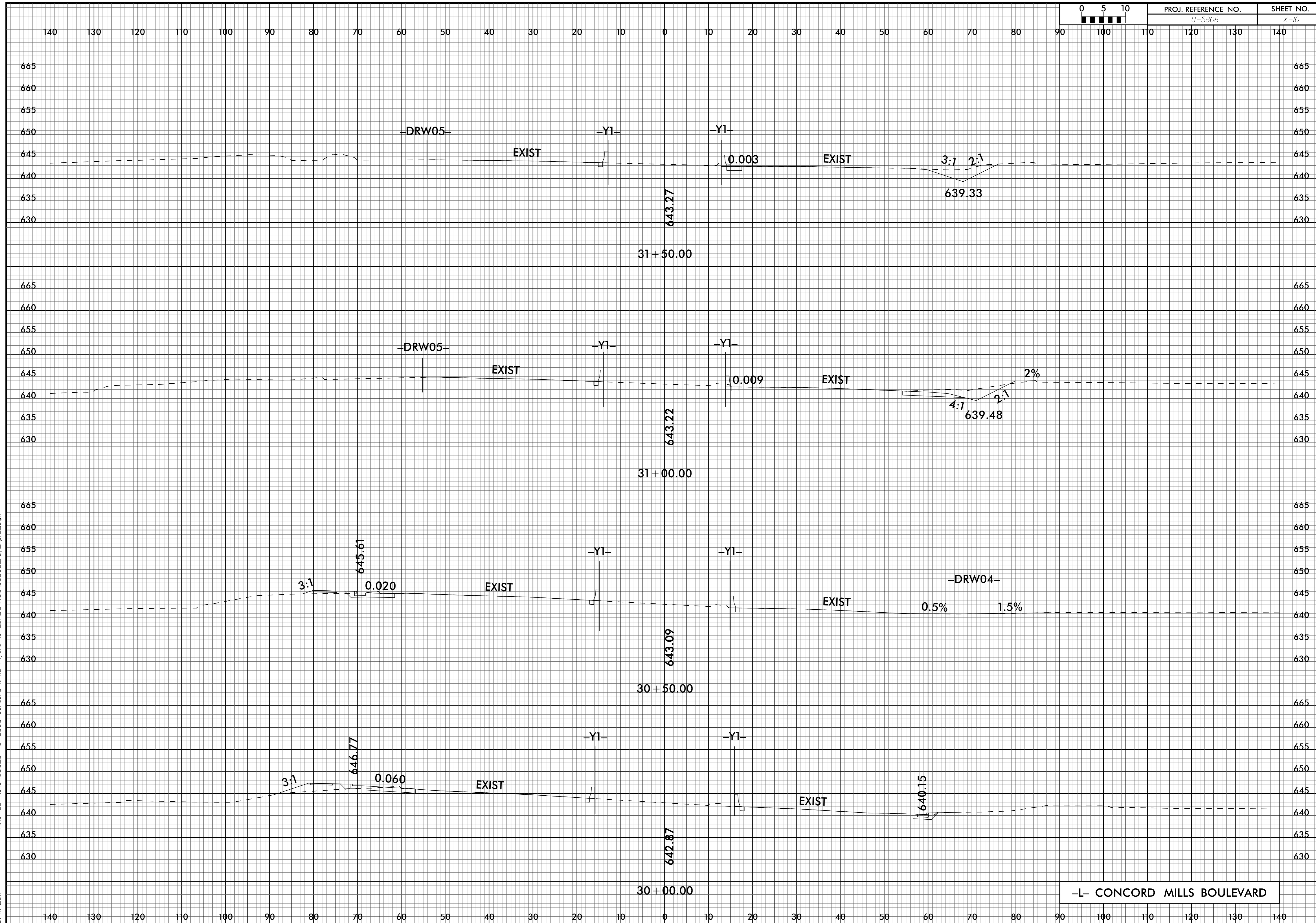

-L- CONCORD MILLS BOULEVARD

K:\CHL_P\01036284 U-5806 Concord Mills Flyover\04_CADD\XSCW\5806_rdy_xpl.dgn 8/11/2017

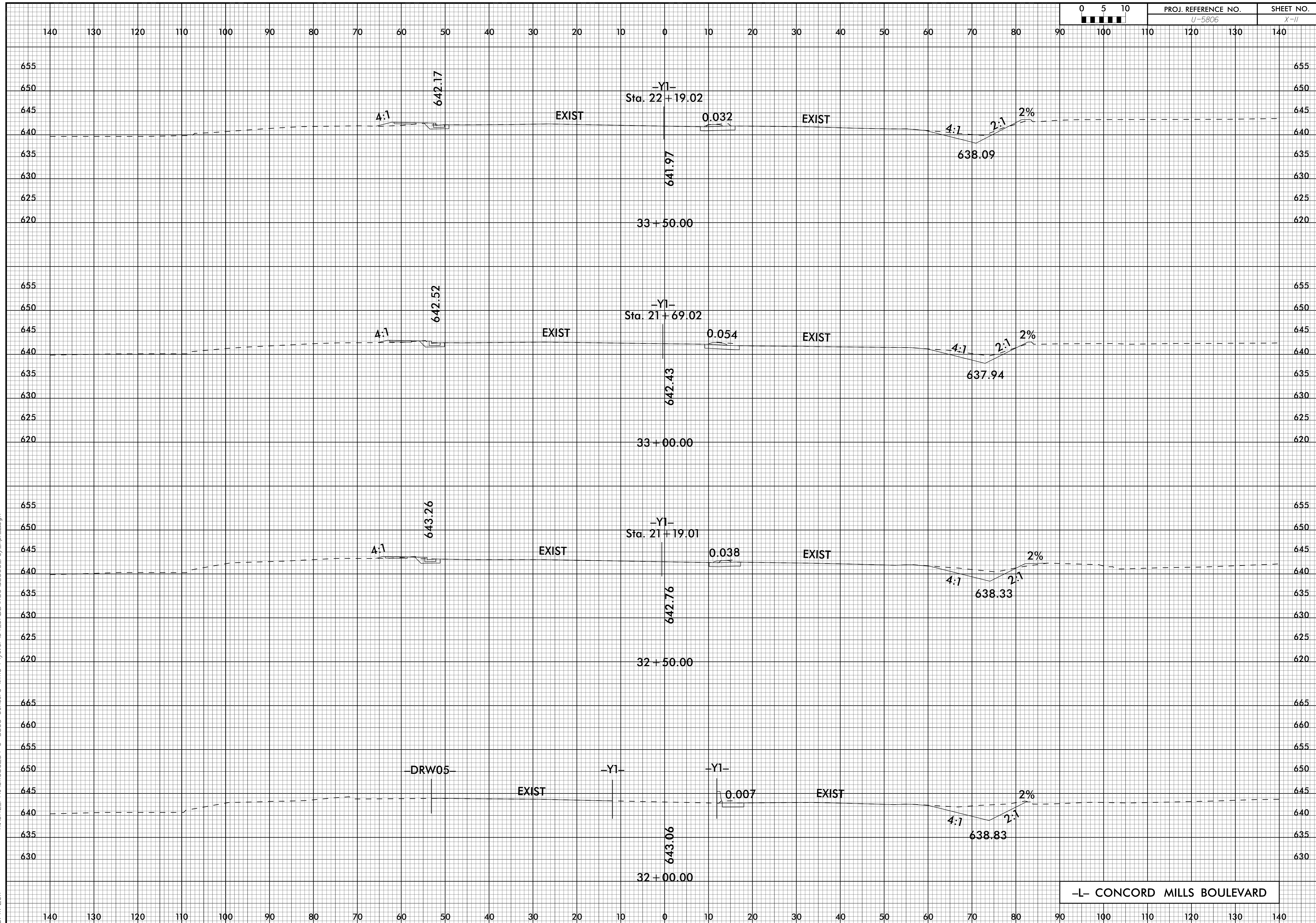

-L- CONCORD MILLS BOULEVARD

K:\CHL_FRJ\01036284 U-5806 Concord Mills Flyover\04_CADD\WCV\5806_rdy_xpl.dgn 8/11/2017

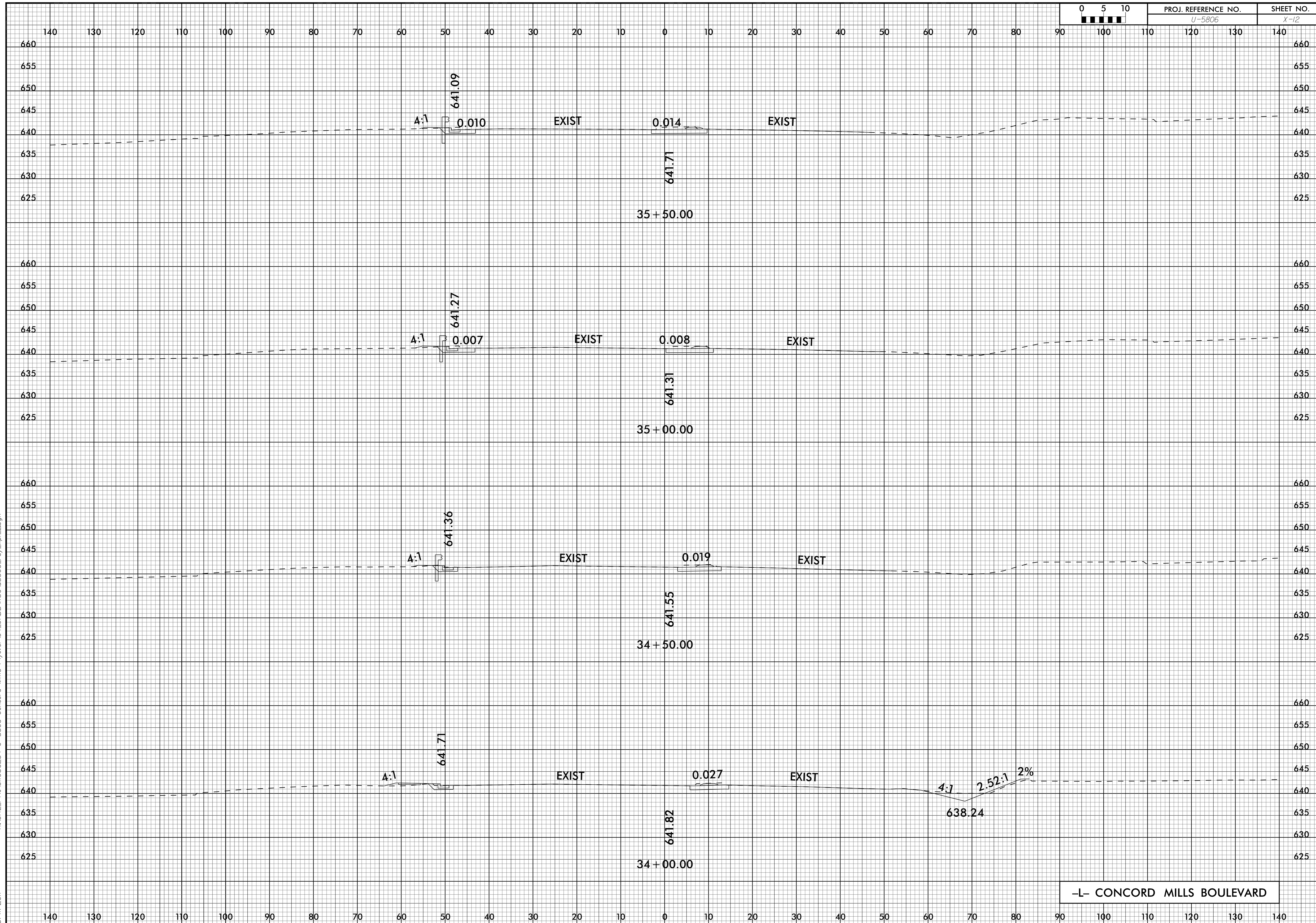

-L- CONCORD MILLS BOULEVARD

K:\CHL_PRA\01036284 U-5806 Concord Mills Flyover\04_CADD\VCW\5806_rdy_xpl.dgn 8/11/2017

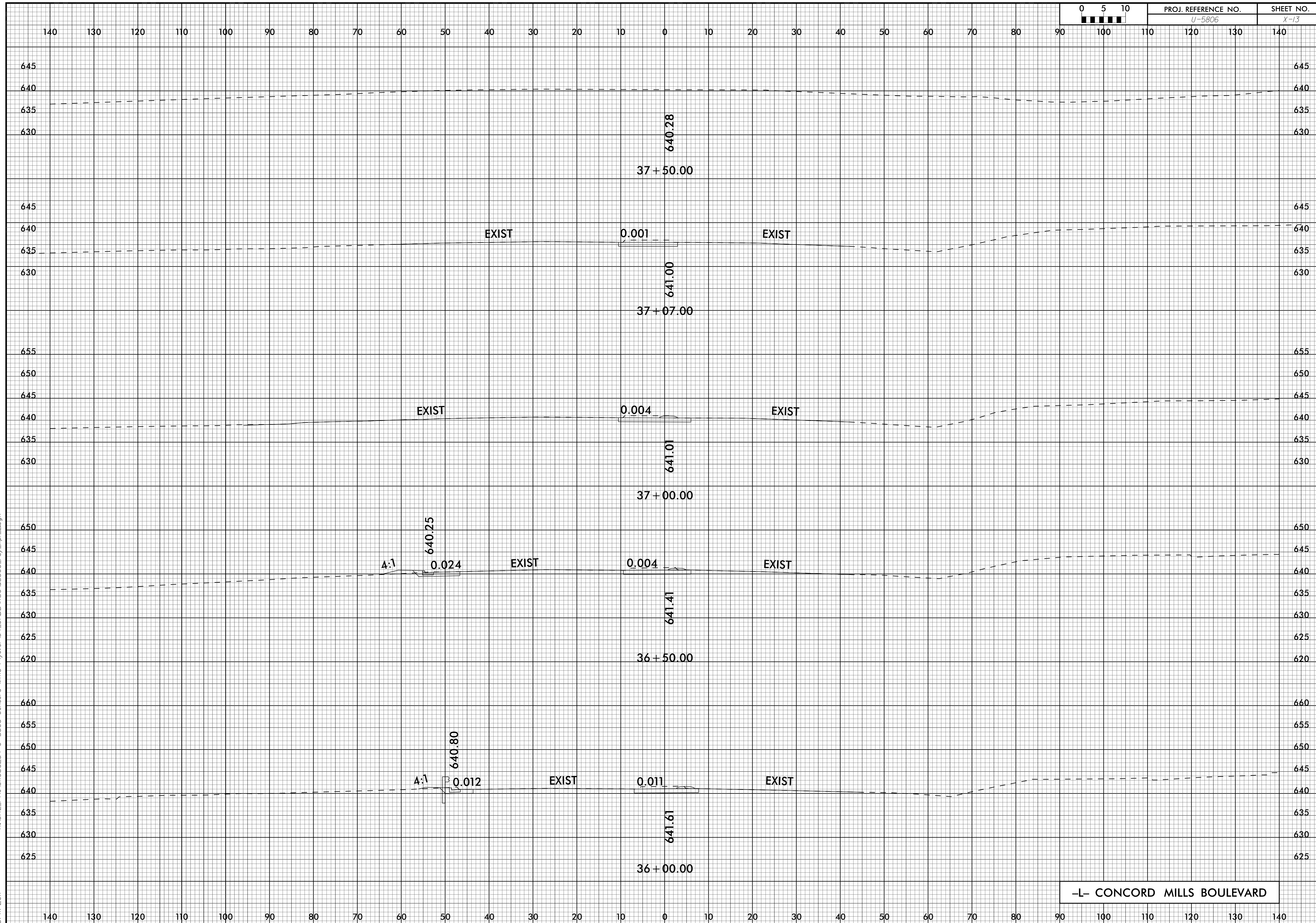

K:\CHL_P\01036284 U-5806 Concord Mills Flyover\04_CADD\XSECTION.dwg
 8/11/2017

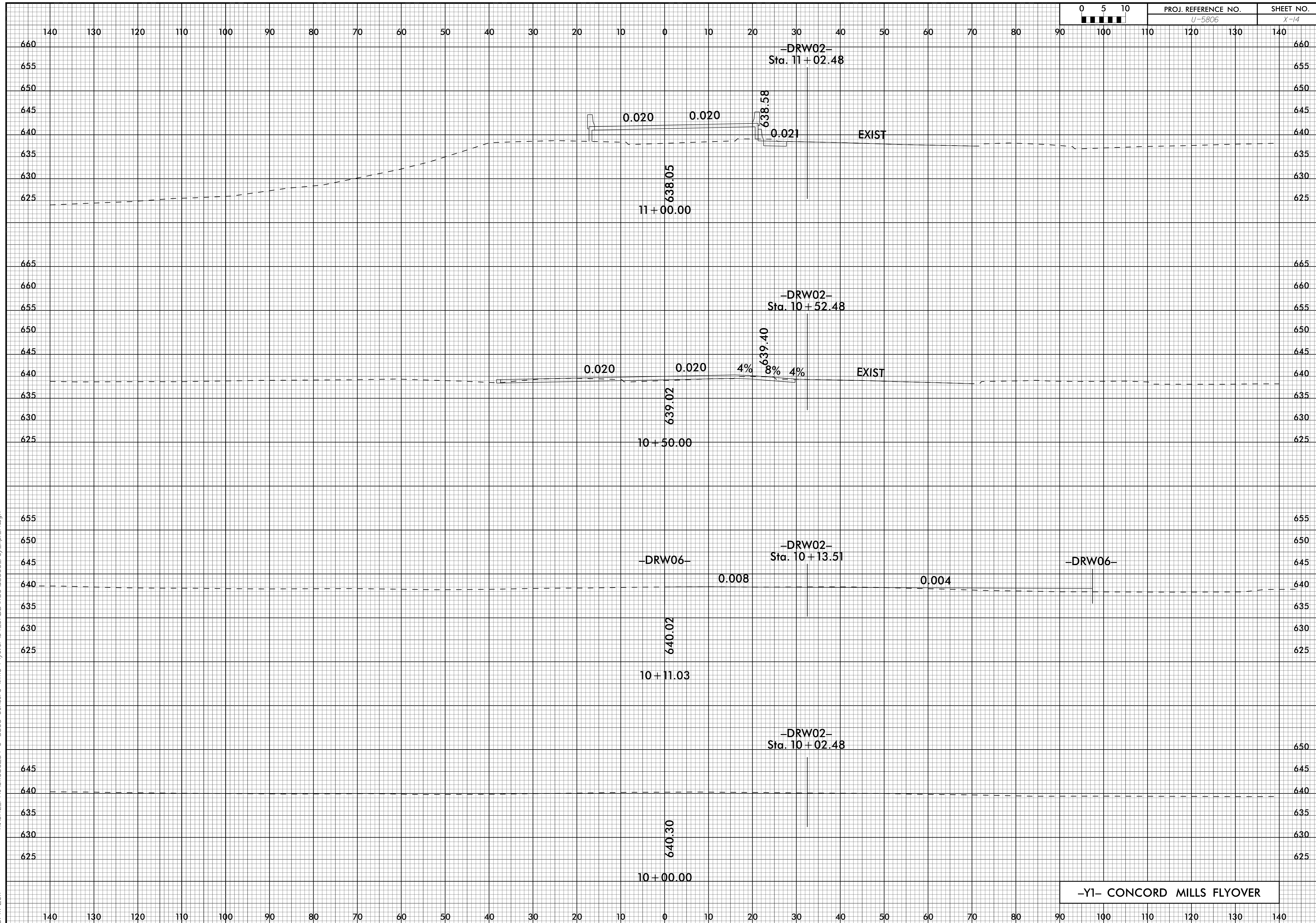

-Y1- CONCORD MILLS FLYOVER

K:\CHL_P\01036284 U-5806 Concord Mills Flyover\04_CADD\VC\U5806_rdy_xpl_11.dgn
 8/11/2017

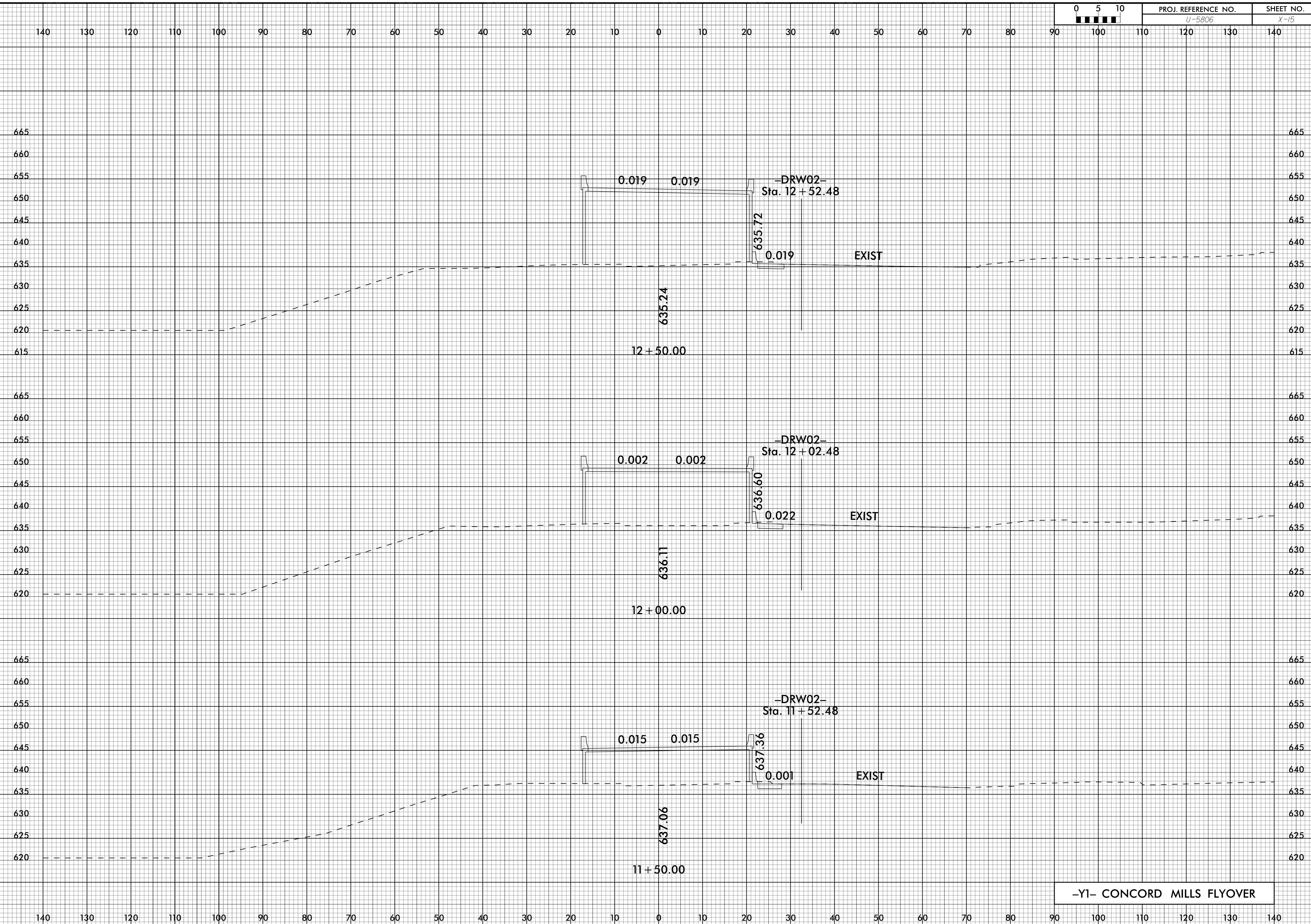
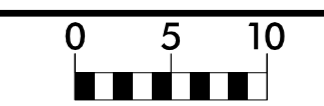

K:\CHL_P\01036284 U-5806 Concord Mills Flyover\04_CADD\XSCW5806_rdy_xpl_1.dgn
8/11/2017

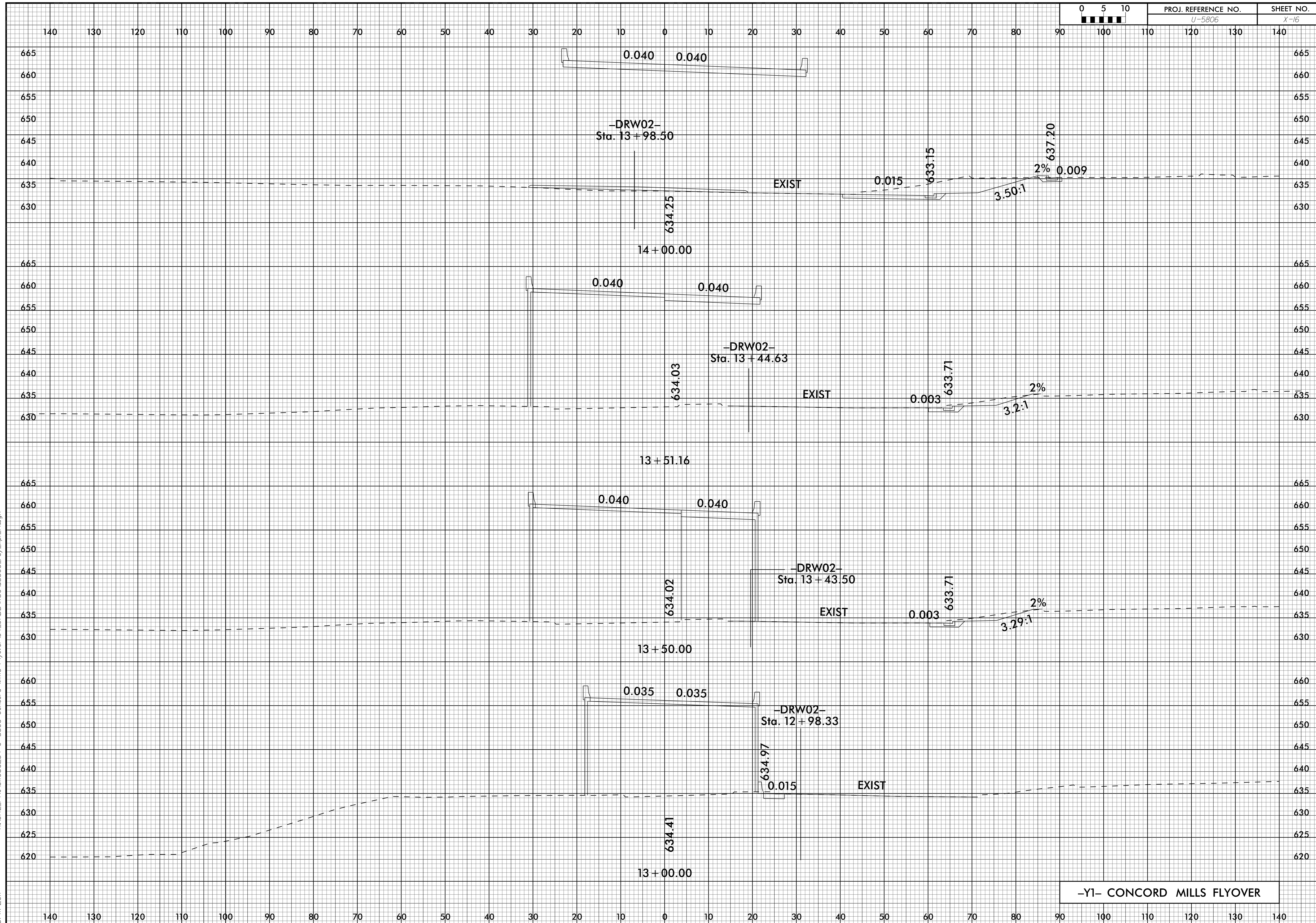

-Y1- CONCORD MILLS FLYOVER

K:\CHL_PRA\01036284 U-5806 Concord Mills Flyover\04_CADD\XSCW5806_rdy_xpl_11.dgn
 8/11/2017

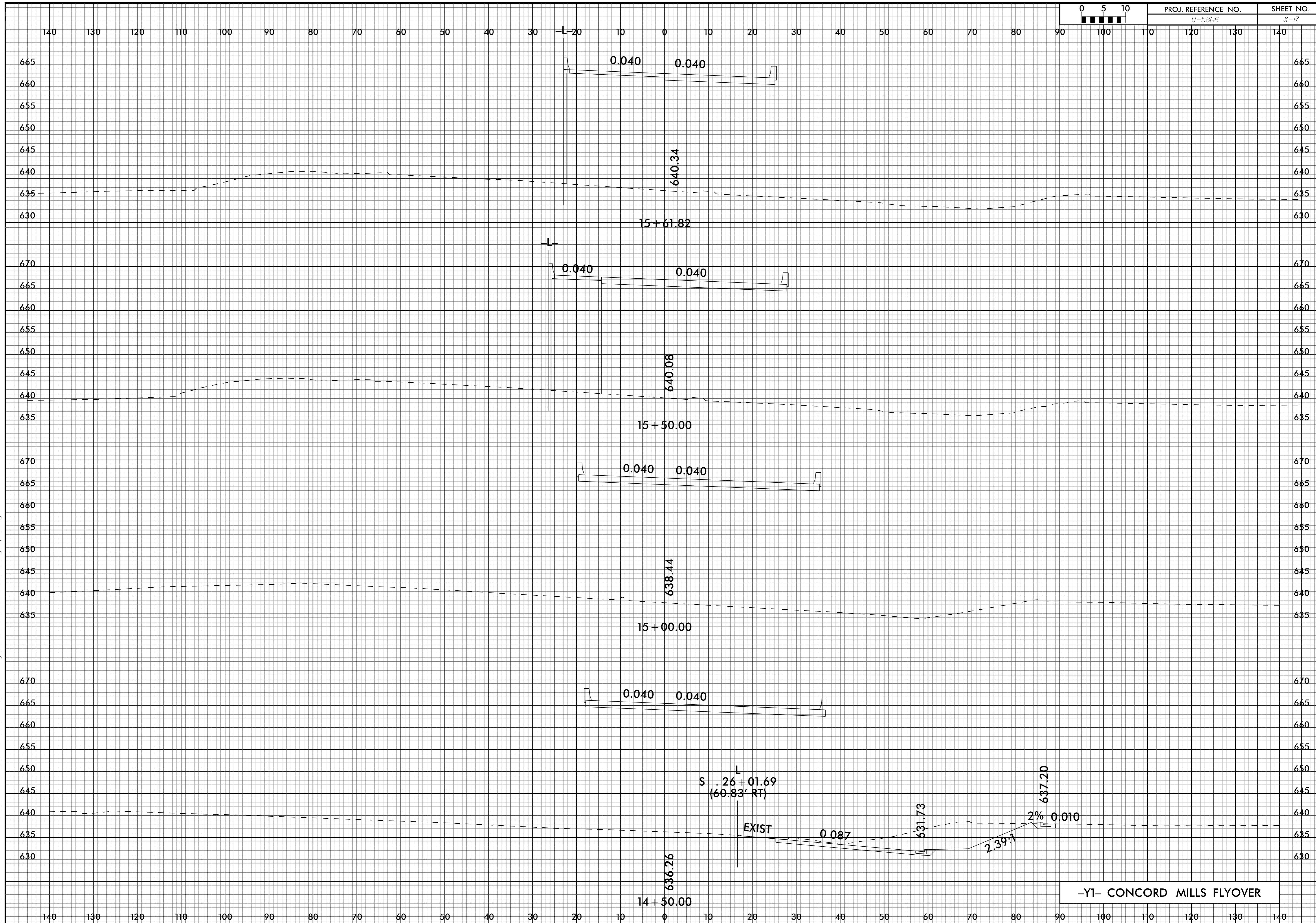

K:\CHL_PROJ\01036284 U-5806 Concord Mills Flyover\04_CADD\XSCU5806_rdy_xpl_Y1.dgn
 8/14/2017

-Y1- CONCORD MILLS FLYOVER

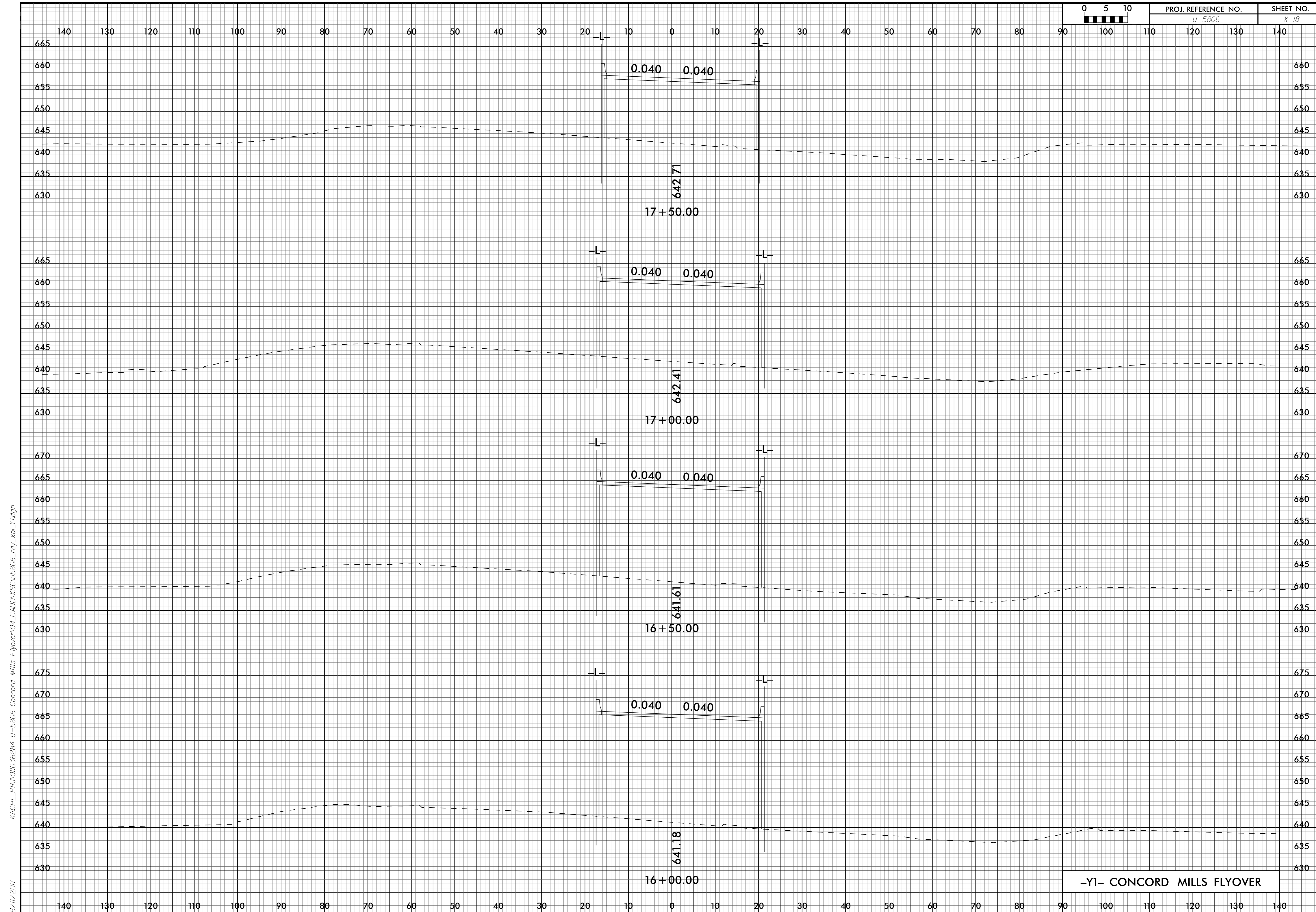
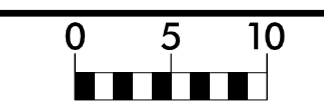

K:\CHL_PRA\01036284 U-5806 Concord Mills Flyover\04_CADD\VCW\5806_rdy_xpl_11.dgn
8/11/2017

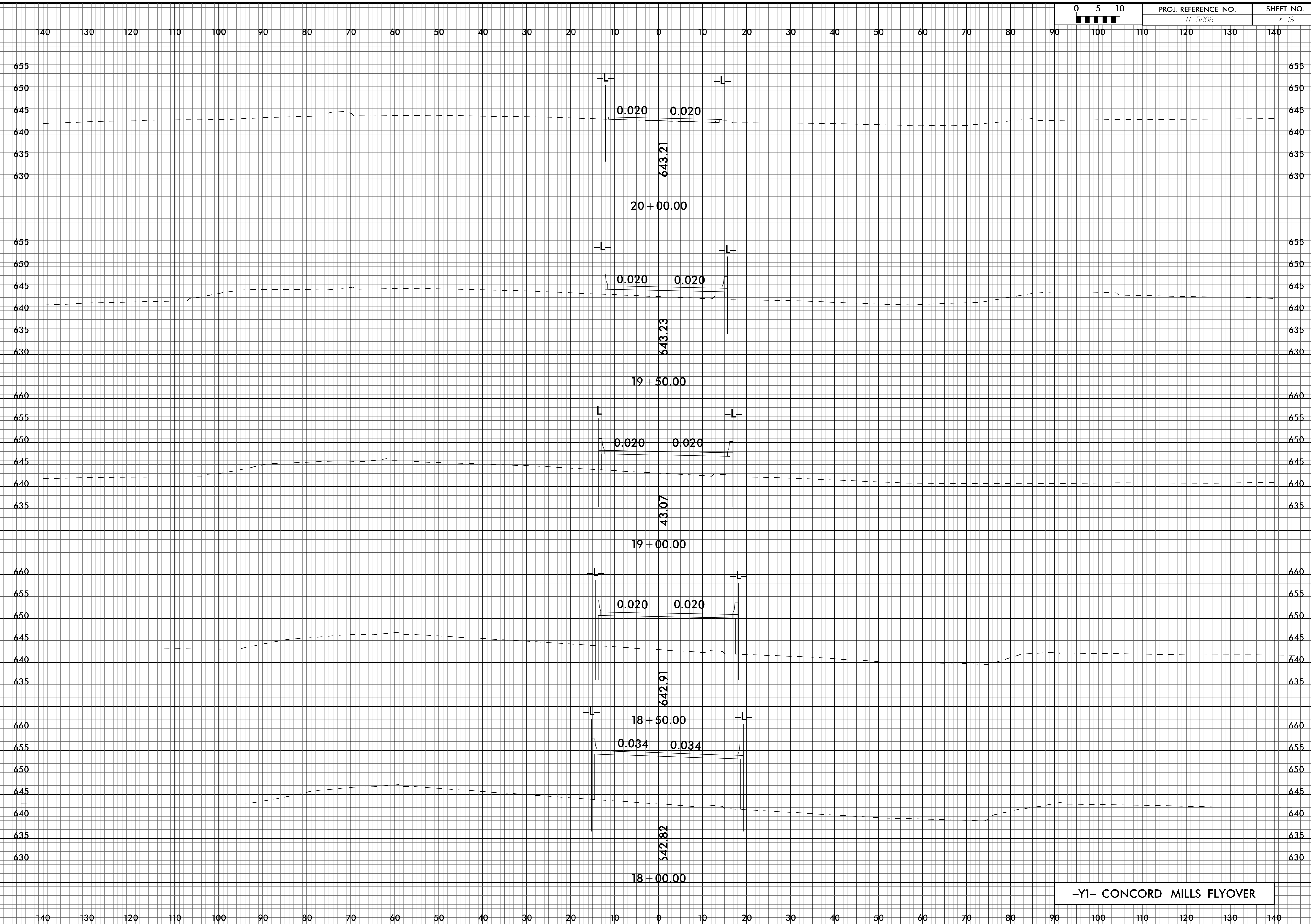
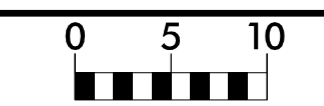

K:\CHL_PRR\01036284 U-5806 Concord Mills Flyover\04_CADD\WCS\w5806_rdy_xpl_11.dgn
8/11/2017

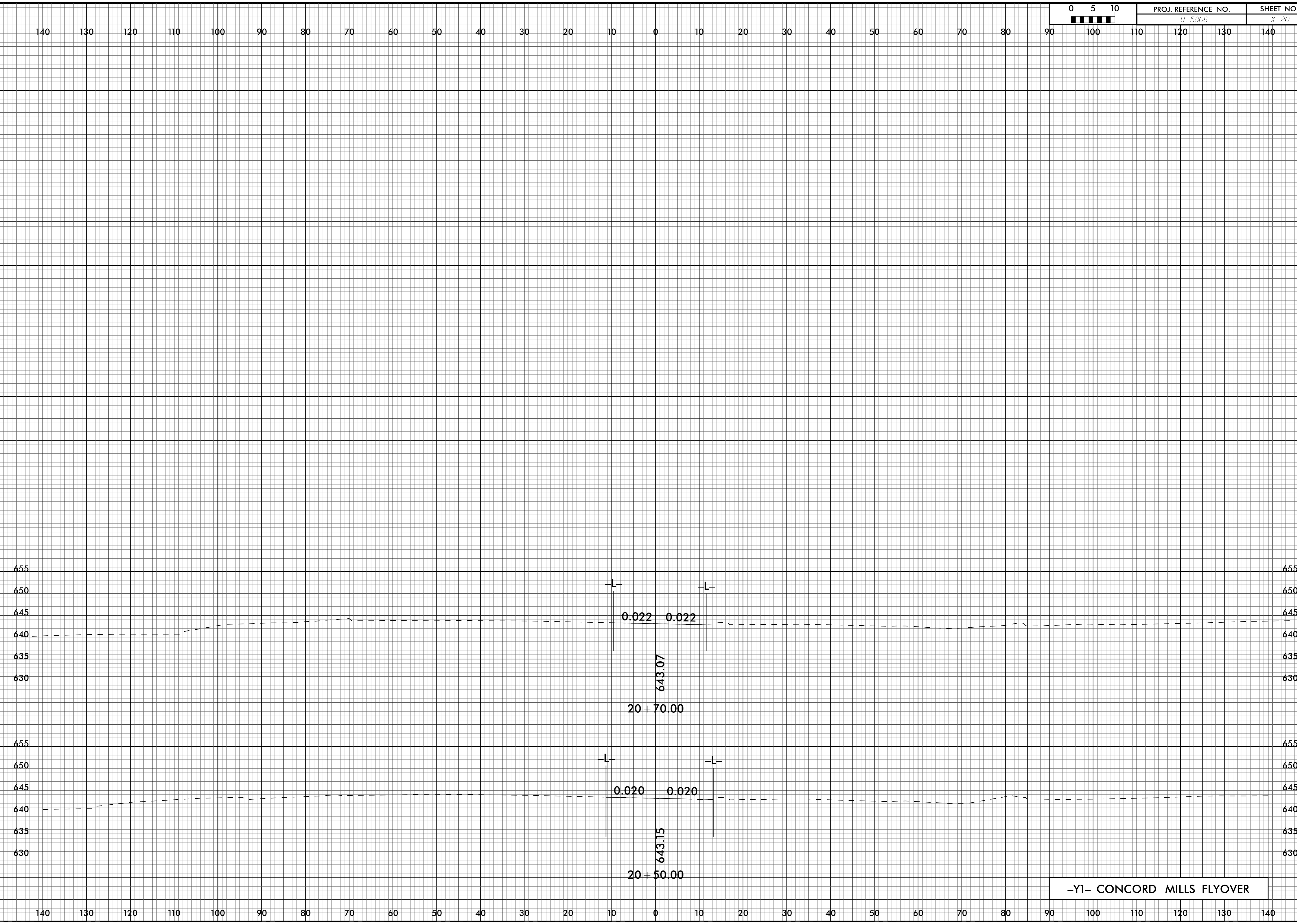

-Y1- CONCORD MILLS FLYOVER

K:\CHL_FR\01036284 U-5806 Concord Mills Flyover\04_CADD\WCV\5806_rdy_xpl_11.dgn
 8/11/2017

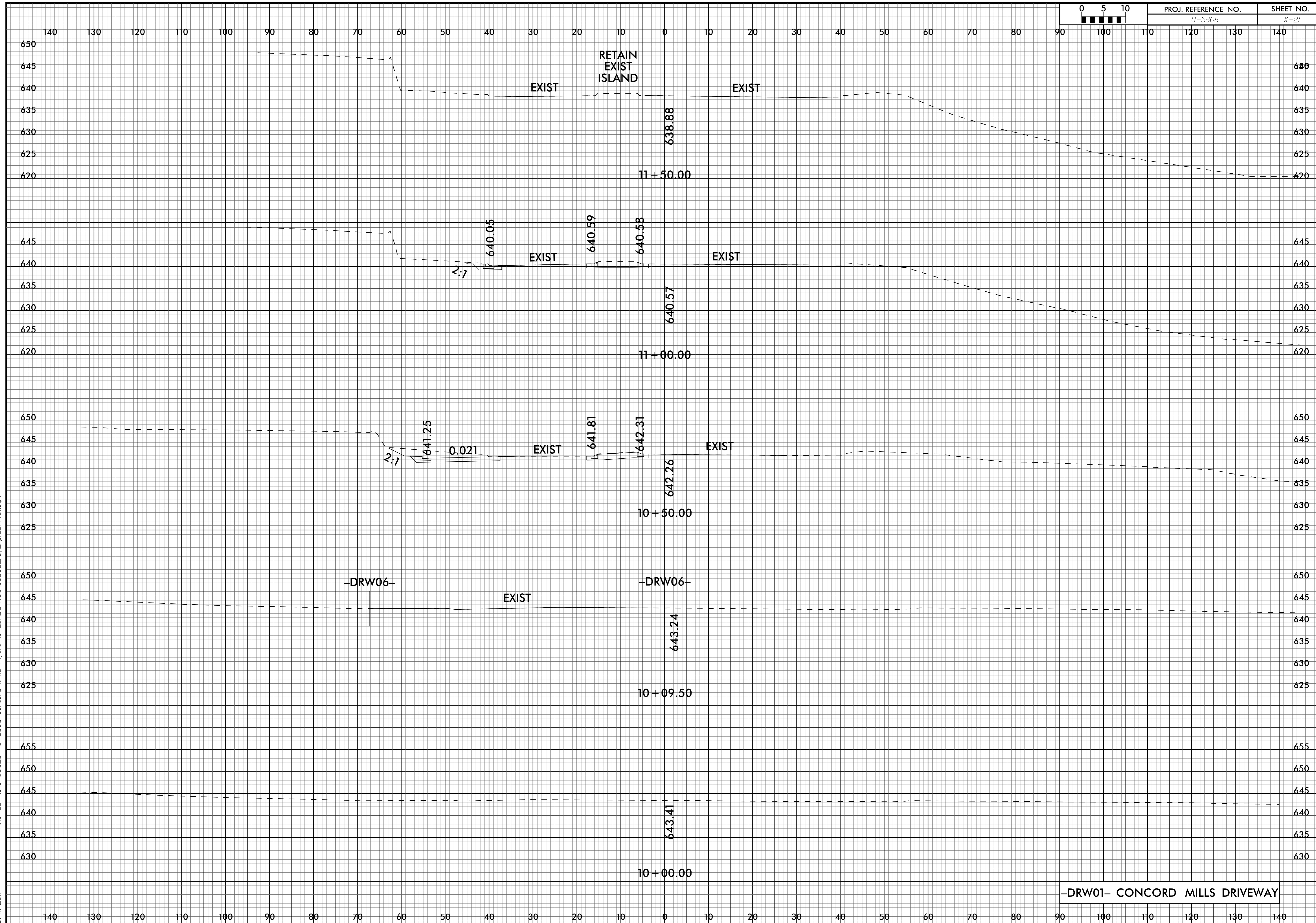

K:\CHL_P\01036284 U-5806 Concord Mills Flyover\04_CADD\XSCW5806_rdy_xpl_DRW01.dgn
 8/11/2017

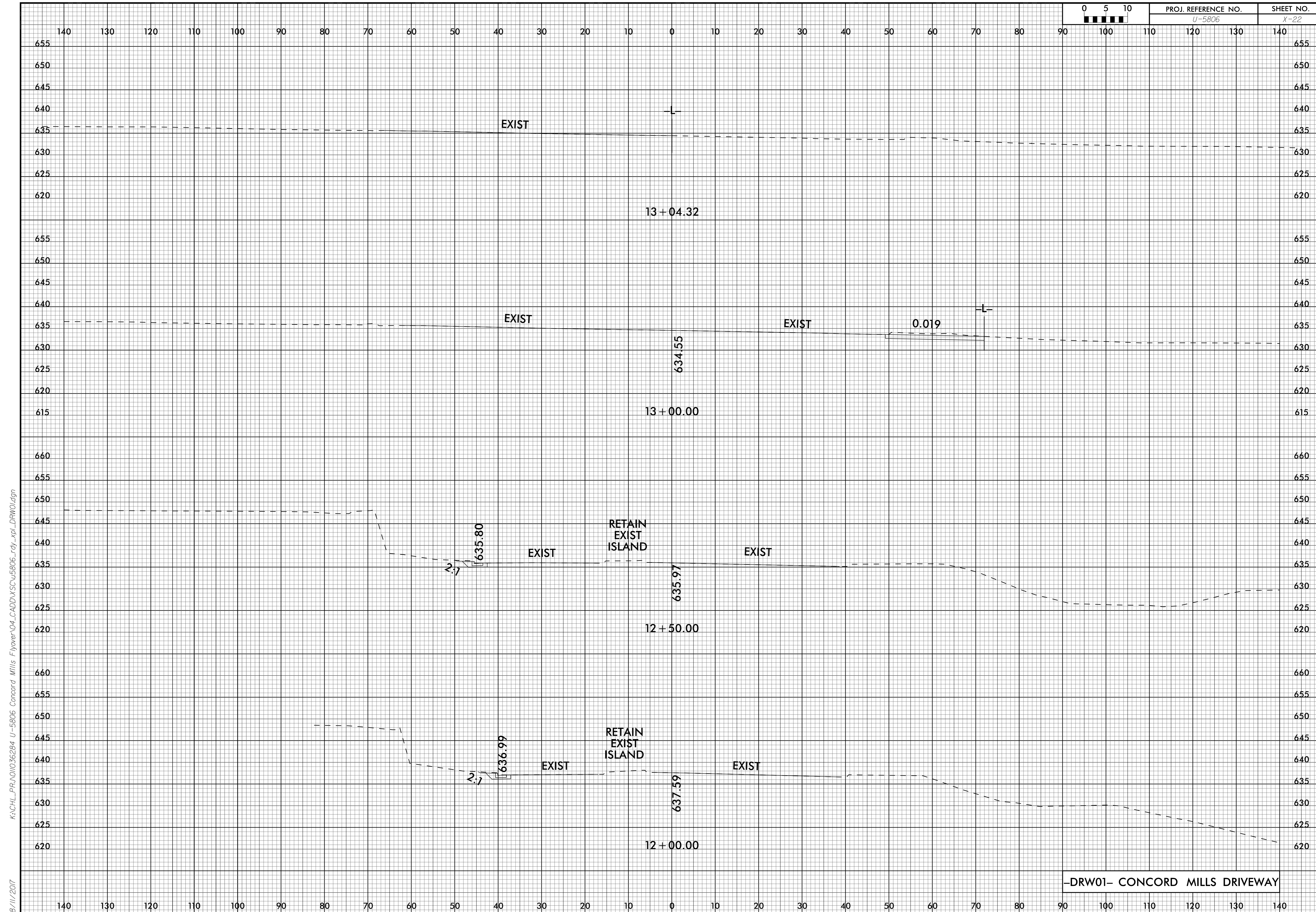
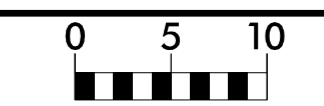

K:\CHL_P\01036284 U-5806 Concord Mills Flyover\04_CADD\VCW\5806_rdy_xpl_DRW01.dgn
8/11/2017

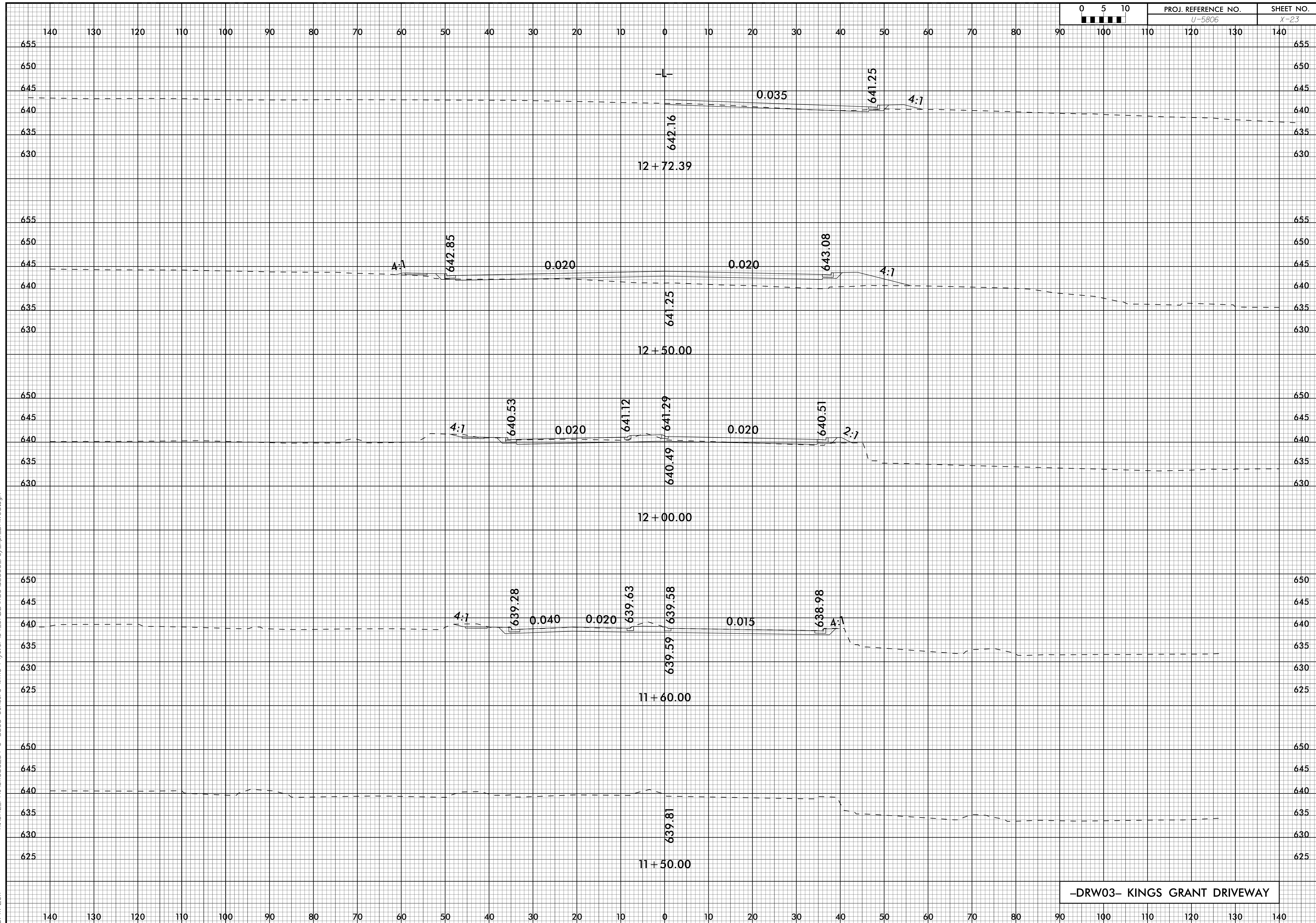
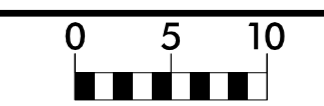

K:\CHL_P\01036284 U-5806 Concord Mills Flyover\04_CADD\VCW\5806_rdy_xpl_DRW03.dgn
8/11/2017

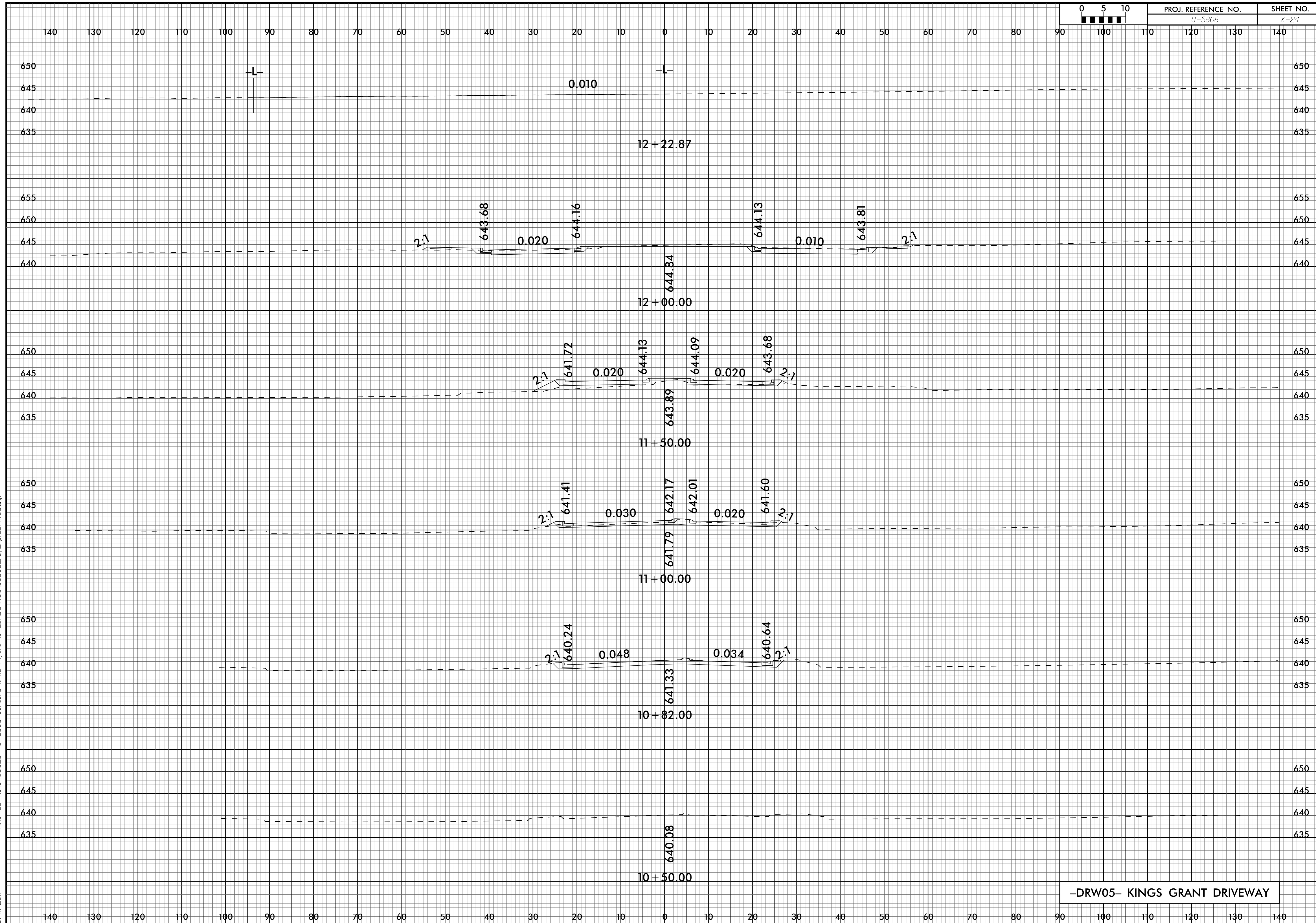

-DRW05- KINGS GRANT DRIVEWAY

K:\CHL_PRA\01036284 U-5806 Concord Mills Flyover\04_CADD\XSCW5806_rdy_xpl_DRW05.dgn 8/11/2017

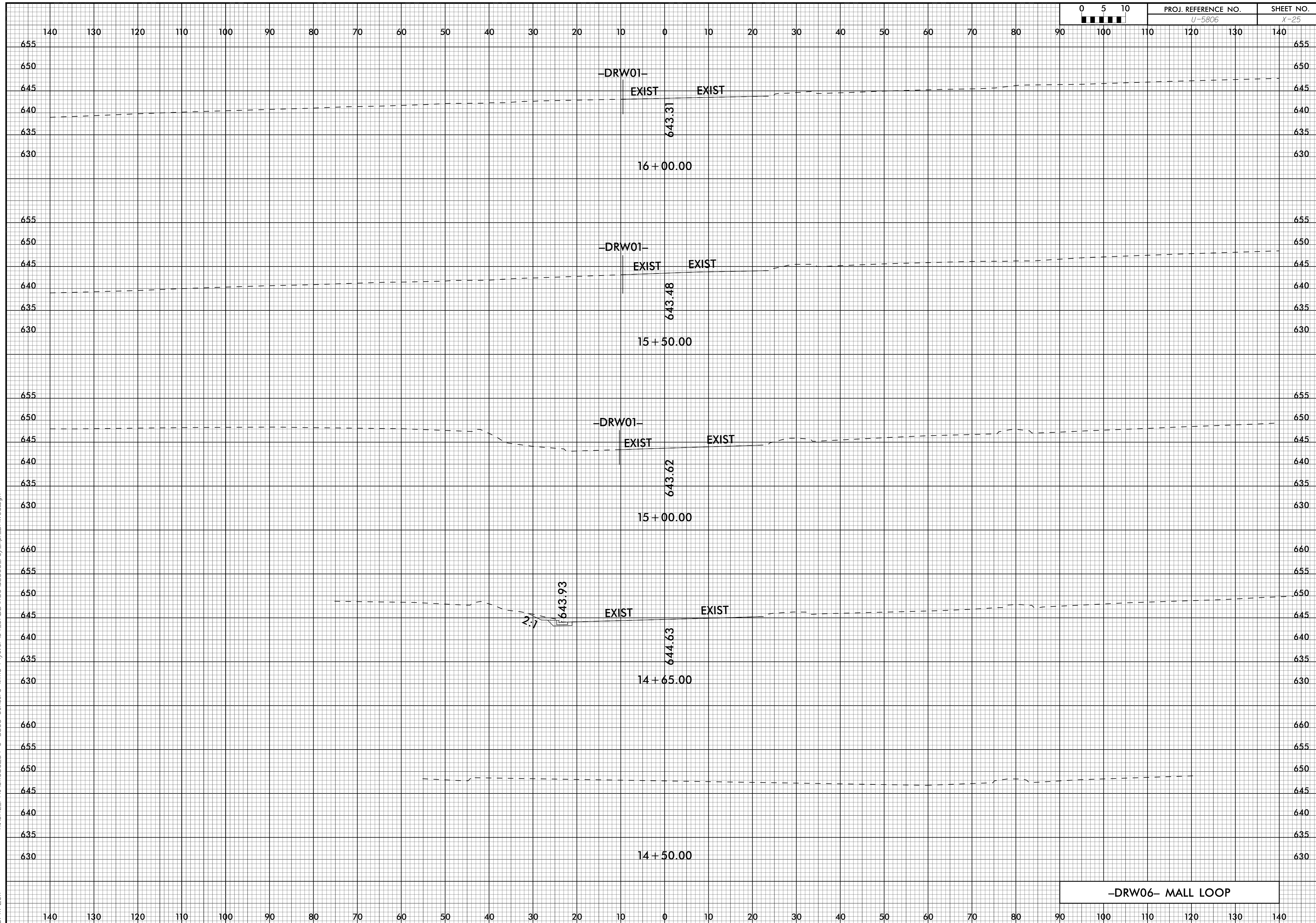
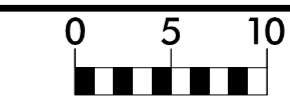

K:\CHL_P\01036284 U-5806 Concord Mills Flyover\04_CADD\XSCW\5806_rdy_xpl_DRW06.dgn

8/11/2017

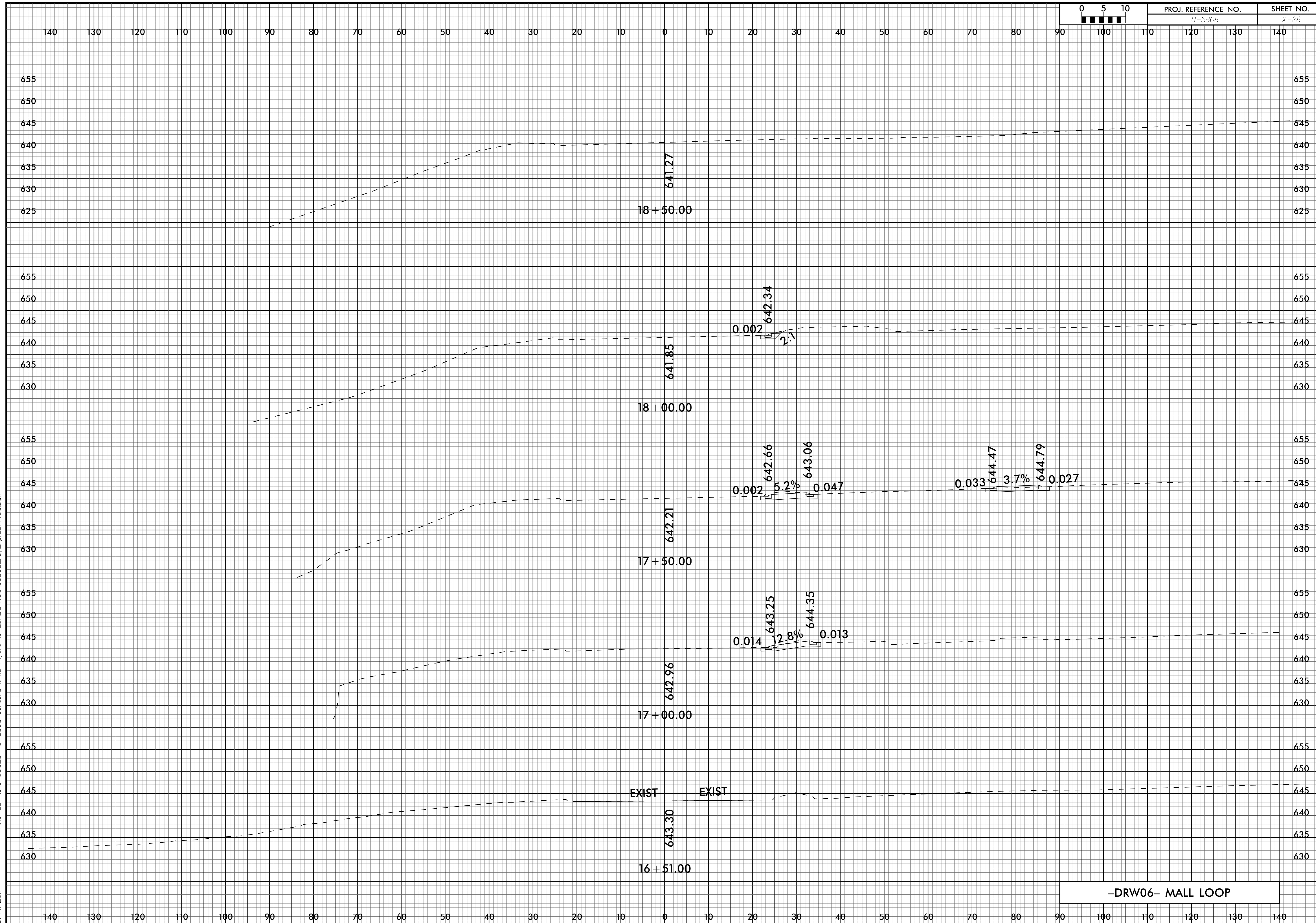
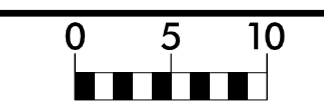

8/14/2017 K:\CHL_PRA\01036284 U-5806 Concord Mills Flyover\04_CADD\WCS\w5806_rdy_xpl_DRW06.dgn

-DRW06- MALL LOOP

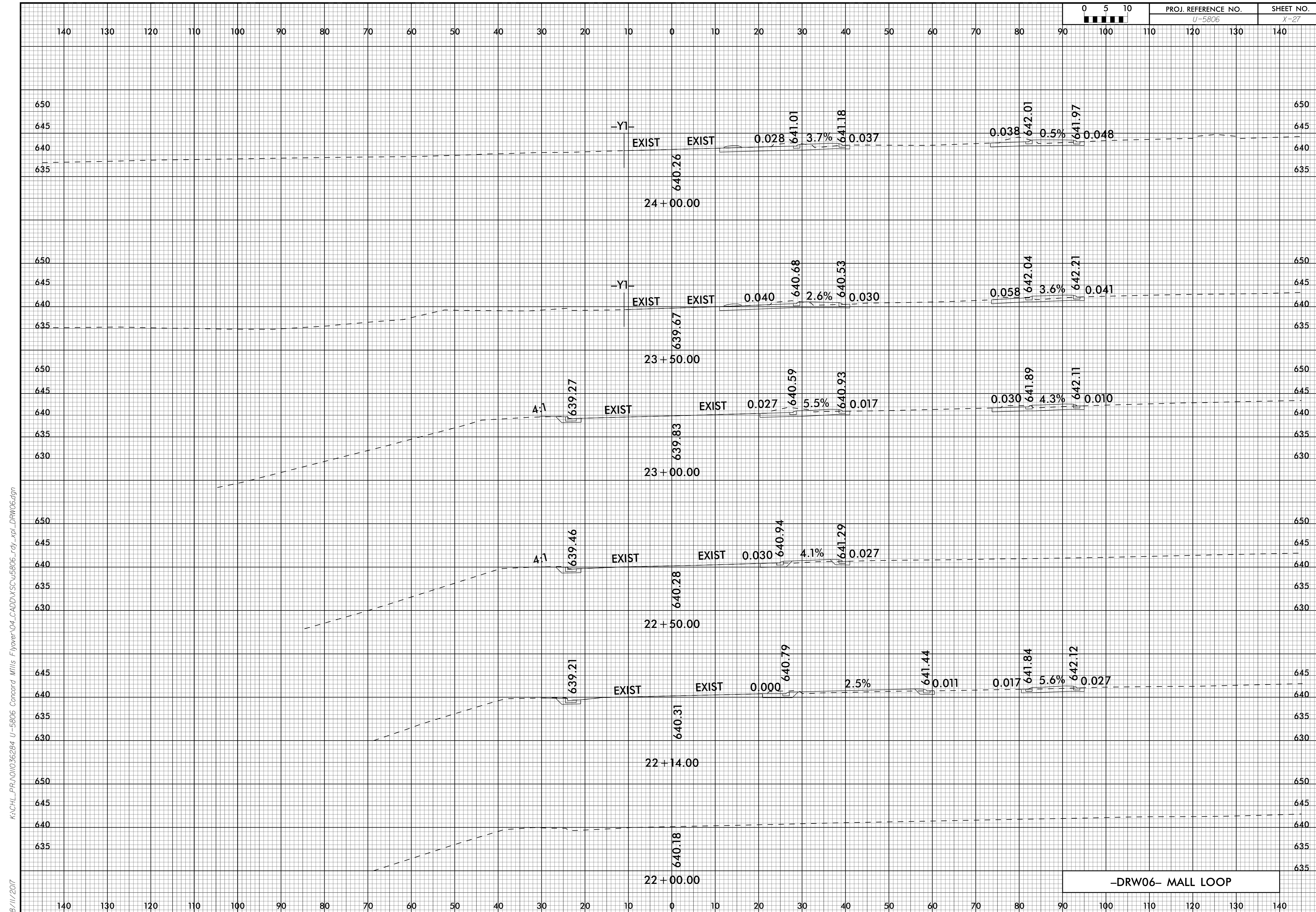
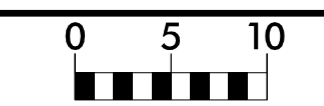

8/11/2017
 K:\CHL_PRA\01036284 U-5806 Concord Mills Flyover\04_CADD\WCV\5806_rdy_xpl_DRW06.dgn

-DRW06- MALL LOOP

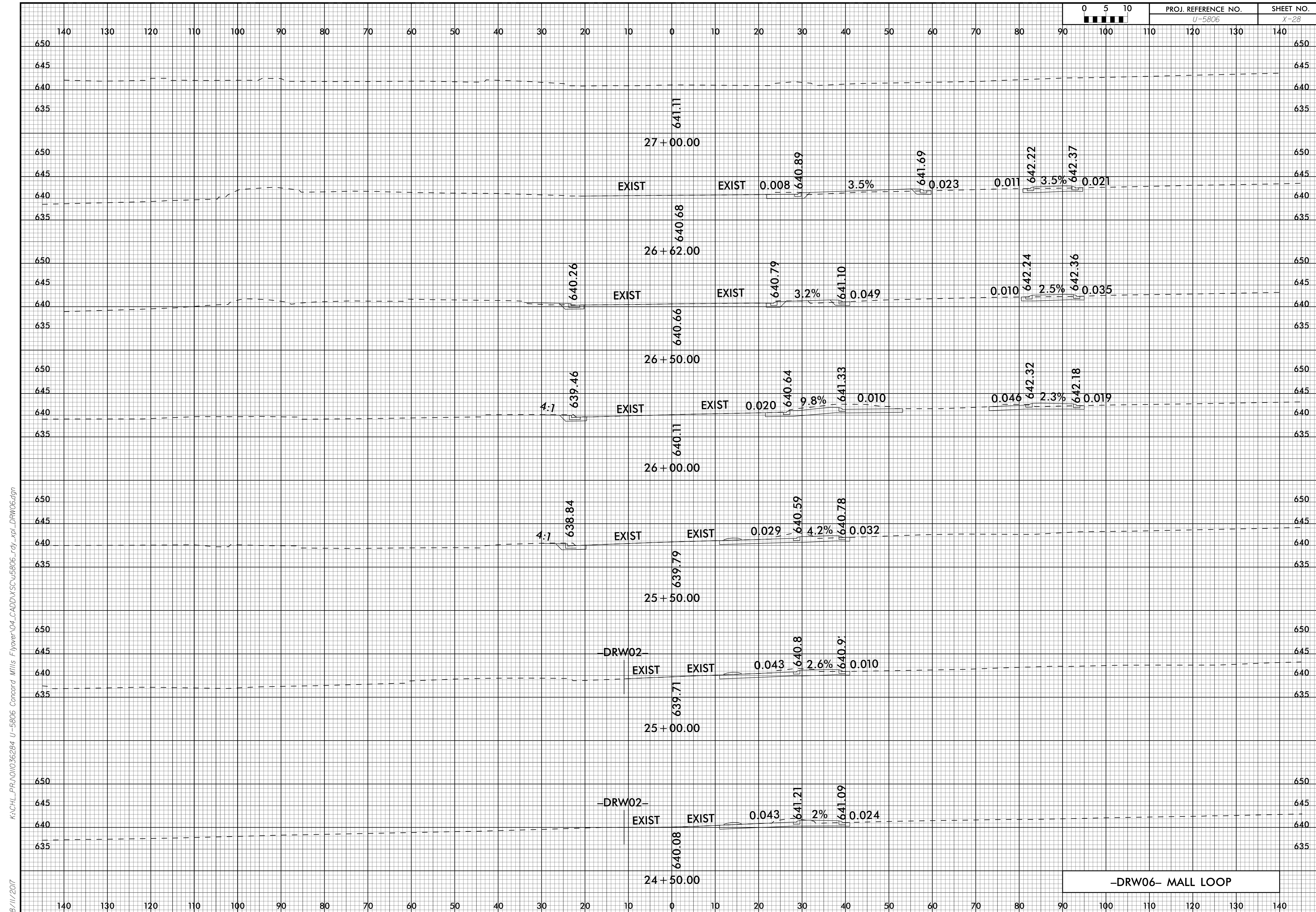

8/11/2017
 K:\CHL_PRA\01036284 U-5806 Concord Mills Flyover\04_CADD\WCVS\w5806_rj_xpl_DRW06.dgn