

GEOTECHNICAL ENGINEER  SIGNATURE: <i>Michael H. Stephens</i> DATE: 11/7/2017	ENGINEER SIGNATURE: _____ DATE: _____
DOCUMENT NOT CONSIDERED FINAL UNLESS ALL SIGNATURES COMPLETED	

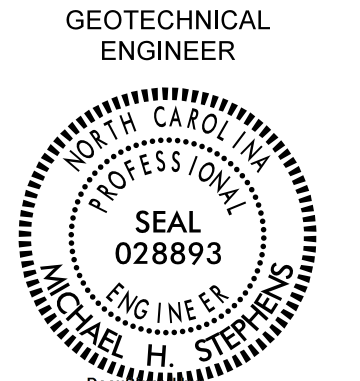

ELEVATION OF MSE RETAINING WALL #3 AT END BENT 2
 ALL DIMENSIONS AND STATIONS ARE ALONG FRONT FACE OF WALL
 LOOKING AT THE FRONT FACE OF WALL

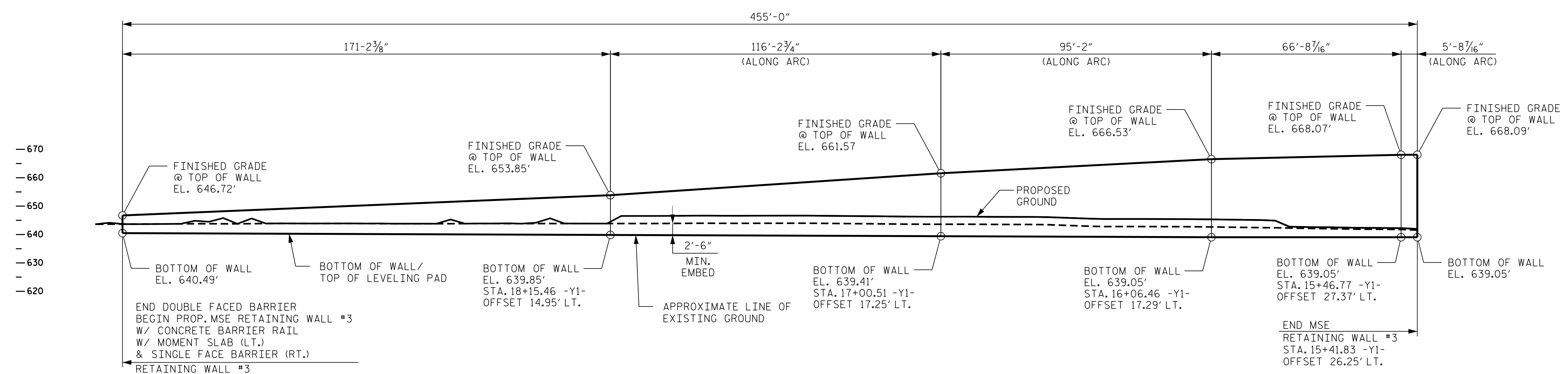
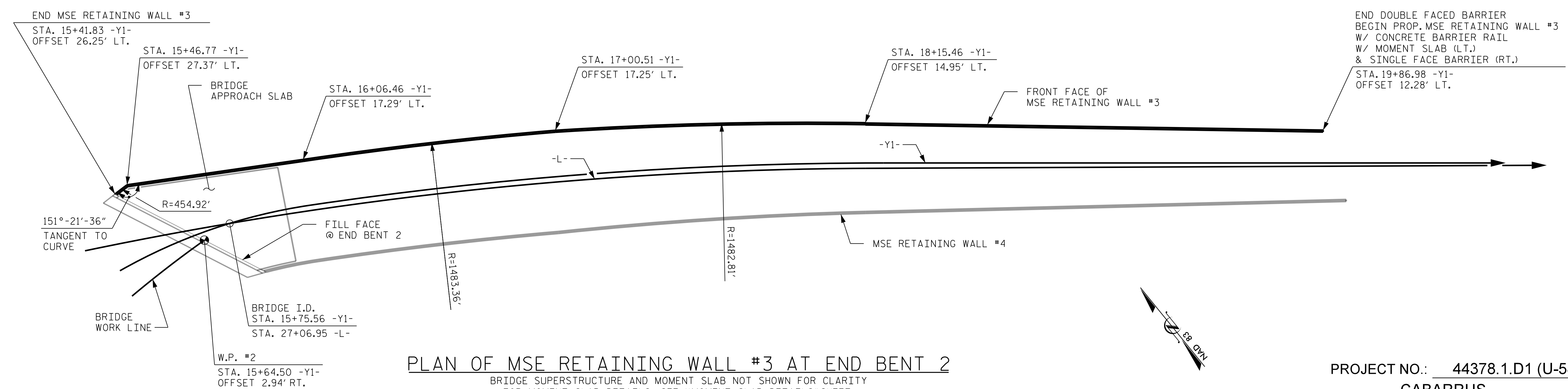

PLAN OF MSE RETAINING WALL #3 AT END BENT 2
 BRIDGE SUPERSTRUCTURE AND MOMENT SLAB NOT SHOWN FOR CLARITY
 FOR MOMENT SLAB DETAILS, SEE "MOMENT SLAB DETAILS" SHEET.

ESTIMATED WALL QUANTITY	
RETAINING WALL NO. 3	* 8,220 SQUARE FEET
* WALL AREA IS MEASURED USING THE DESIGN HEIGHT "H"	

PREPARED BY: MHS	DATE: 9/28/17
REVIEWED BY: SCC	DATE: 9/28/17

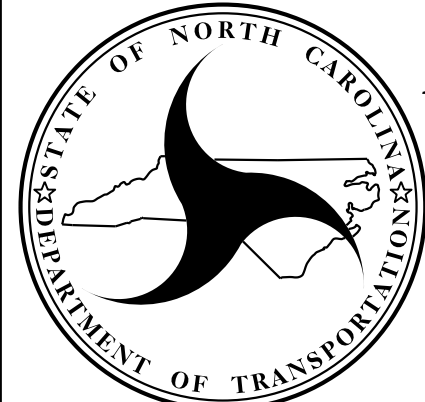
**NORTH CAROLINA
DEPARTMENT OF TRANSPORTATION
DIVISION OF HIGHWAYS**

**GEOTECHNICAL
ENGINEERING UNIT**

PROJECT NO.: 44378.1.D1 (U-5806)
 CABARRUS COUNTY
 STATION: RWAL03 - STA. 15+41.83 -Y1-
 SHEET 3 OF 6 TO 21+00.51 -Y1-

REVISIONS						SHEET NO. W-3
NO.	BY	DATE	NO.	BY	DATE	
1	MHS	11/7/17	3	-	-	
2	-	-	4	-	-	