

**This electronic collection of documents is provided  
for the convenience of the user  
and is Not a Certified Document –**

**The documents contained herein were originally issued  
and sealed by the individuals whose names and license  
numbers appear on each page, on the dates appearing  
with their signature on that page.**

**This file or an individual page  
shall not be considered a certified document.**

**STATE OF NORTH CAROLINA  
DEPARTMENT OF TRANSPORTATION**

**SIGNING PLAN  
WILKES COUNTY**

**LOCATION: BRIDGE 82 OVER SOUTH PRONG  
LEWIS FORK CREEK ON SR 1154**

PROJECT REFERENCE NO. B-4978	SHEET NO. SIGN-1
APPROVED: <small>DocuSigned by: Renee Roach B3C6CF7CF4840D</small>	
DATE: 8/8/2017	
SEAL 	
<b>DOCUMENT NOT CONSIDERED FINAL UNLESS ALL SIGNATURES COMPLETED</b>	

**T.I.P.: B-4978**

**CONTRACT: C203982**

**SUMMARY OF QUANTITIES**

ITEM NO.		ITEM DESCRIPTION	QUANTITY	UNIT
DESC. NO.	SECT. NO.			
4072000000	903	SUPPORTS, 3 LB STEEL U-CHANNEL	121	L.F.
4102000000	904	SIGN ERECTION, TYPE E	11	EA.
4155000000	907	DISPOSAL OF SIGN SYSTEM, U-CHANNEL	7	EA.

**ROADWAY STANDARD DRAWING**

THE FOLLOWING ROADWAY STANDARDS AS APPEAR IN "ROADWAY STANDARD DRAWINGS" - PROJECT SERVICES UNIT - N.C. DEPARTMENT OF TRANSPORTATION - RALEIGH, N.C., DATED JANUARY 2012 ARE APPLICABLE TO THIS PROJECT AND BY REFERENCE HEREBY ARE CONSIDERED A PART OF THESE PLANS:

- 904.10                    ORIENTATION OF GROUND MOUNTED SIGNS
- 904.50                    MOUNTING OF TYPE 'D', 'E' AND 'F' SIGNS ON 'U' CHANNEL POSTS

**PROJECT NOTES**

- |   |                                    |
|---|------------------------------------|
| 1 | DISPOSAL OF SIGN SYSTEM, U-CHANNEL |
|---|------------------------------------|

**GENERAL NOTES**

- . SIGNS FURNISHED BY STATE
- . CONFIRM IN WRITING AT LEAST 4 MONTHS IN ADVANCE, THE ACTUAL DATE THE DEPARTMENT FURNISHED SIGNS WILL BE REQUIRED.
- . ALL TYPE 'D' SIGNS SHALL BE MOUNTED ON TWO U-CHANNEL POSTS UNLESS OTHERWISE INDICATED ON THE PLANS.
- . IF REMOVAL OR RELOCATION OF SIGNS ON PRIVATE STREET (NON-STATE MAINTAINED) IS REQUIRED DUE TO CONSTRUCTION, THE CONTRACTOR SHALL INFORM THE ENGINEER. THE WORK WILL BE COMPLETED BY OTHERS.
- . WHEN NOT STATIONED OR DIMENSIONED ON PLANS, ALL 'E' AND 'F' SIGNS SHALL BE FIELD LOCATED BY THE ENGINEER
- . ALL EXISTING SIGNS ON "U" CHANNEL POST WITHIN THE PROJECT LIMITS SHALL BE REMOVED AND DISPOSED OF UNLESS OTHERWISE NOTED ON PLANS.
- . WHEN EXISTING SIGNS ARE REMOVED AND INSTALLED ON NEW SUPPORTS, THE RE-ERECTION SHALL IMMEDIATELY FOLLOW THE REMOVAL.
- . THE BACKGROUND FOR TYPE E & F SIGNS SHALL BE TYPE C REFLECTIVE SHEETING.
- . SEE ROADWAY PLANS FOR GUARD/GUIDE RAIL DETAILS.

<p>401 QUANTITY REQ'D <u>  1  </u></p> <p style="font-size: small;">30 X 30 R1-1</p> <p style="font-size: x-small;">ONE "U" POST PER SIGN</p>	<p>402 QUANTITY REQ'D <u>  3  </u></p> <p style="font-size: small;">18 X 24 W1-8L</p> <p style="font-size: x-small;">ONE "U" POST PER SIGN</p>	<p>403 QUANTITY REQ'D <u>  3  </u></p> <p style="font-size: small;">18 X 24 W1-8R</p> <p style="font-size: x-small;">ONE "U" POST PER SIGN</p>
<p>404 QUANTITY REQ'D <u>  1  </u></p> <p style="font-size: small;">30 X 30 W1-1R</p> <p style="font-size: x-small;">ONE "U" POST PER SIGN</p>	<p>405 QUANTITY REQ'D <u>  2  </u></p> <p style="font-size: small;">18 X 18 W13-1P</p> <p style="font-size: x-small;">MOUNT BELOW SIGN 404, 406 IN 2 INSTALLATIONS ONE "U" POST PER SIGN</p>	<p>406 QUANTITY REQ'D <u>  1  </u></p> <p style="font-size: small;">30 X 30 W1-1L</p> <p style="font-size: x-small;">ONE "U" POST PER SIGN</p>

**INDEX**

SHEET NO.	DESCRIPTION
SIGN-1	TITLE SHEET
SIGN-2	SIGN DETAIL SHEET

PLAN PREPARED BY: N.C.D.O.T. SIGNING AND DELINEATION UNIT

\_\_\_\_\_  
KELVIN JORDAN      SIGNING & DELINEATION REGIONAL ENGINEER

\_\_\_\_\_  
J.NAVARRETE      SIGNING & DELINEATION PROJECT DESIGN ENGINEER

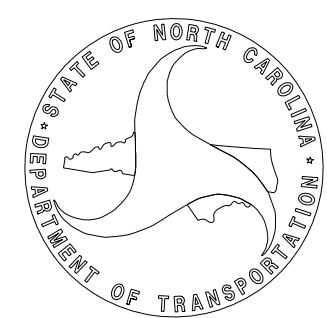

PROJECT REFERENCE NO. <b>B-4978</b>	SHEET NO. <b>SIGN-2</b>
APPROVED: <i>Kevin Roach</i> <small>8360877CF4640D...</small>	
DATE: 8/8/2017	
SEAL	
<b>DOCUMENT NOT CONSIDERED FINAL UNLESS ALL SIGNATURES COMPLETED</b>	

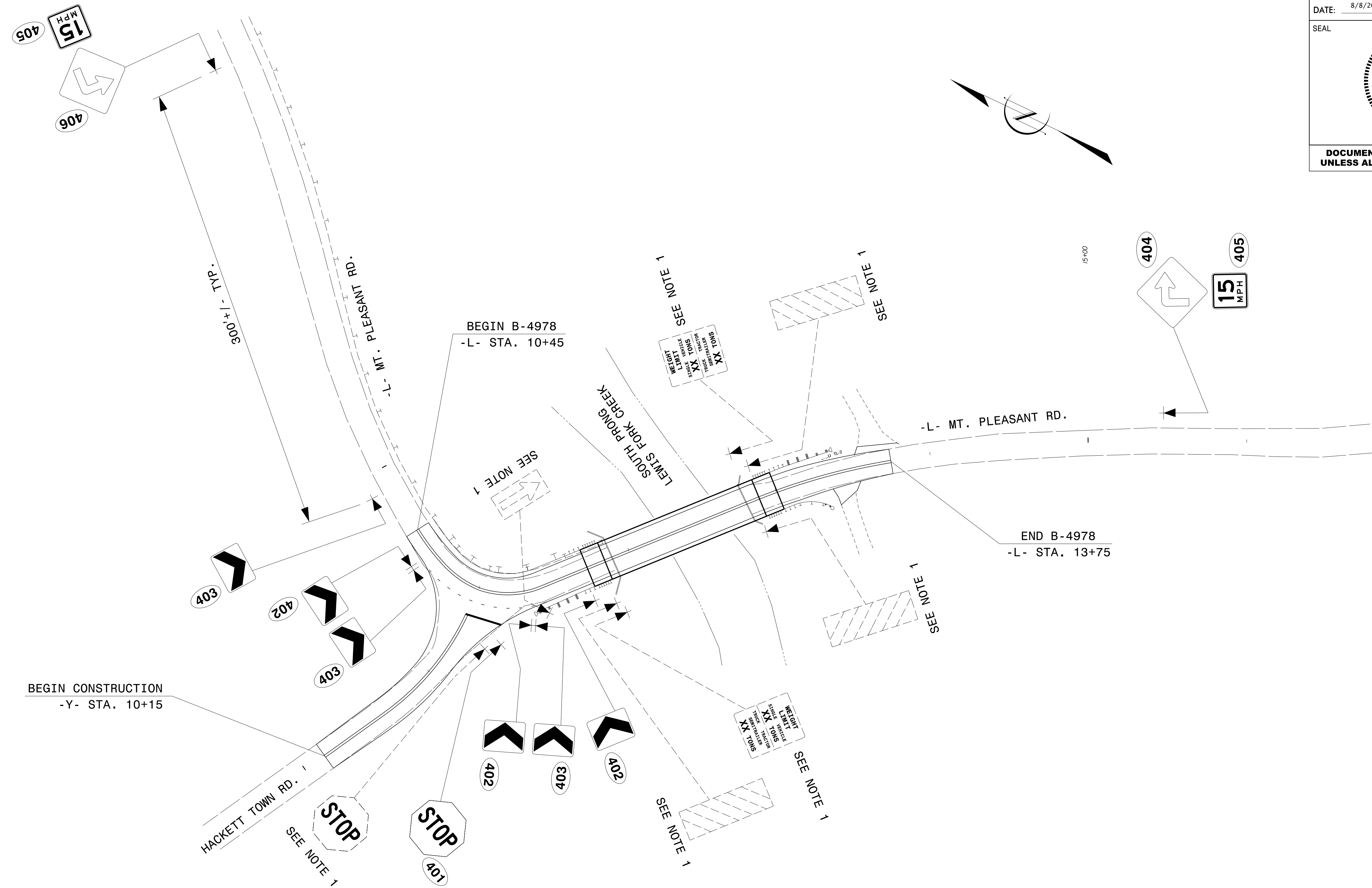

8/8/2017  
 P:\TIP\Projects-B\B4978\Traffic\Signing\CADD\Signing Layout Plans\B-4978\_sgn.dgn  
 Jserf.concrete

**SIGN DETAIL SHEET**