

**This electronic collection of documents is provided  
for the convenience of the user  
and is Not a Certified Document –**

**The documents contained herein were originally issued  
and sealed by the individuals whose names and license  
numbers appear on each page, on the dates appearing  
with their signature on that page.**

**This file or an individual page  
shall not be considered a certified document.**

NORTH CAROLINA DEPARTMENT OF TRANSPORTATION  
 DIVISION OF HIGHWAYS  
 GEOTECHNICAL ENGINEERING UNIT  
SUBSURFACE INVESTIGATION  
INVENTORY  
 SECTION 2

REFERENCE: U-4751

PROJECT: 40191

DS  
JLS

3/10/2017

INITIALS

DATE

6/23/16  
08-NOV-2016 09:40  
s:\work\proj\2015\215103\cadd\dot\4751 - military cutoff report\4751-geo.rdwj.dot - copy\cadd\geotech\ssc\XSI-XSR\_NEW.L\4751\_Geo\_xpl.L1\_INV.dgn  
DICKERSON

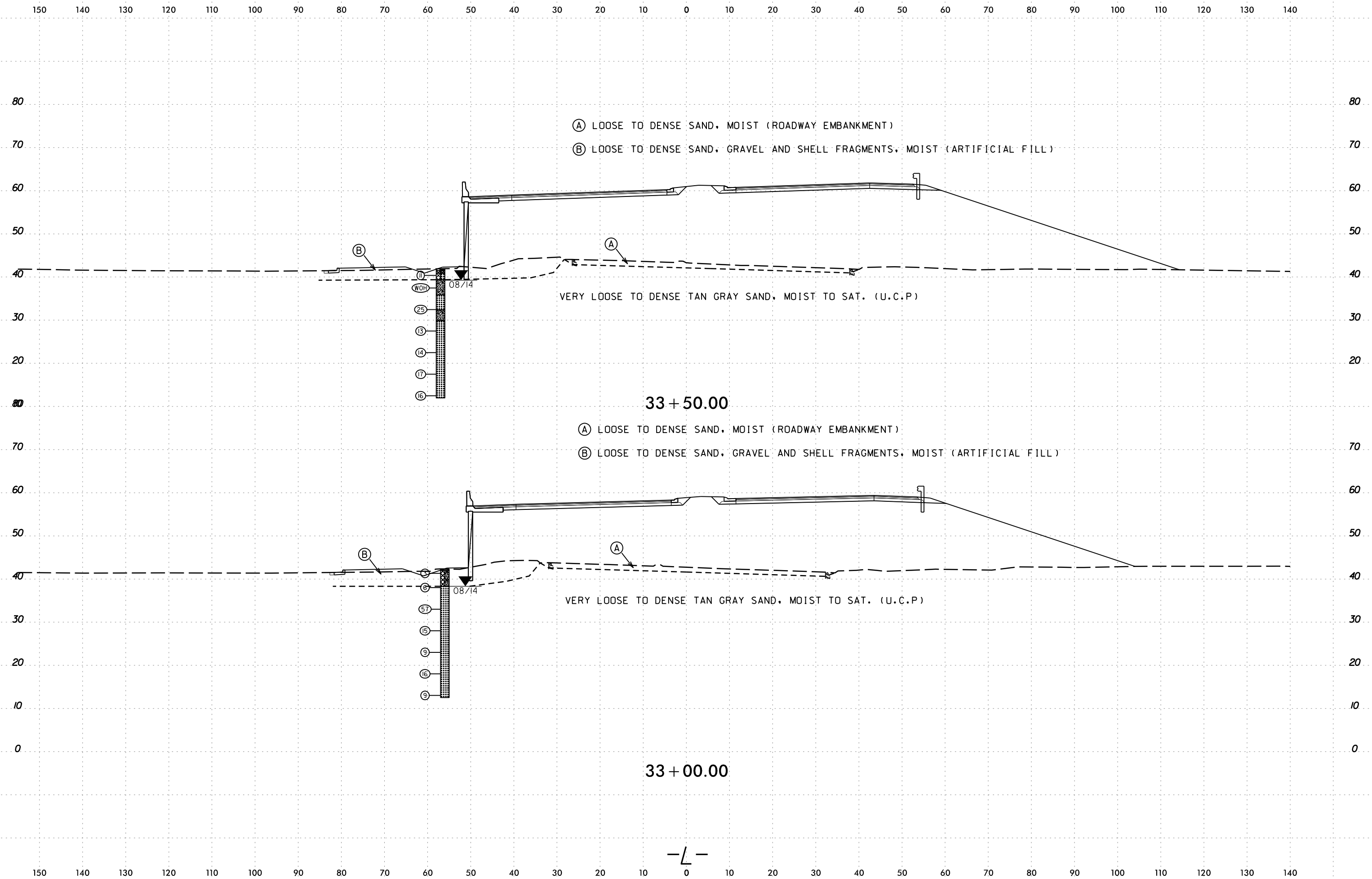

33 + 50.00

33 + 00.00

-L-

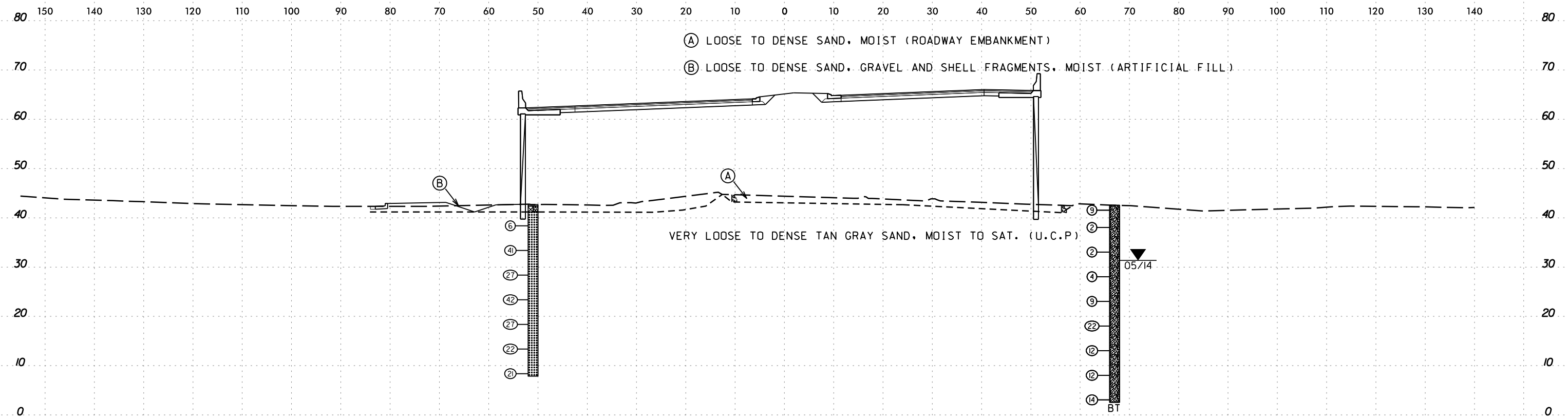

34 + 50.00

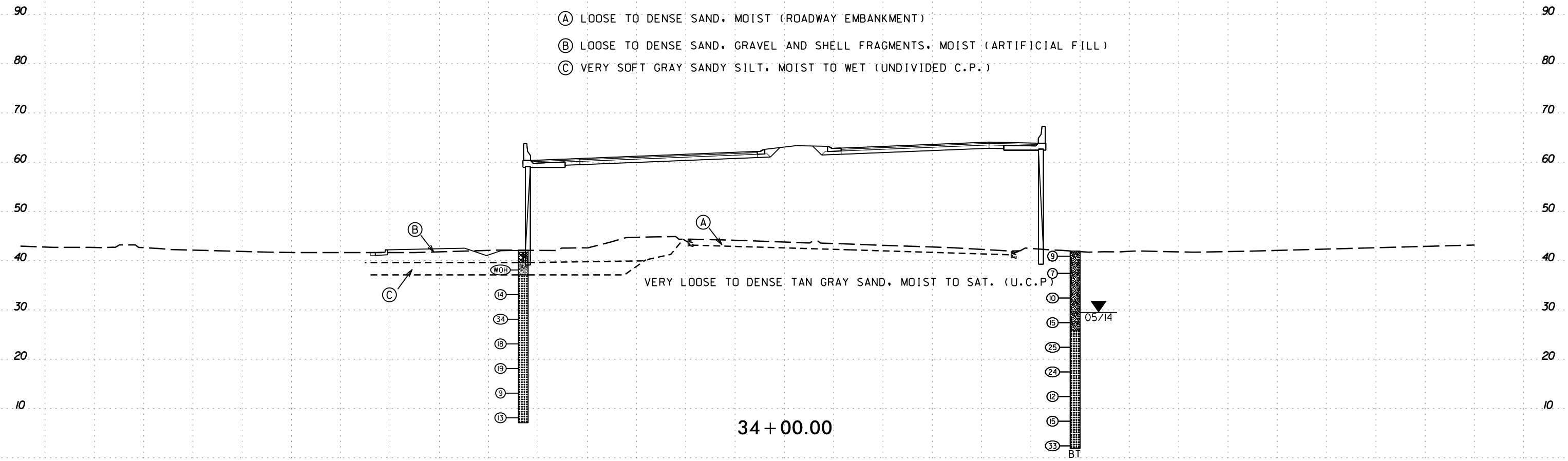

34 + 00.00

-L-

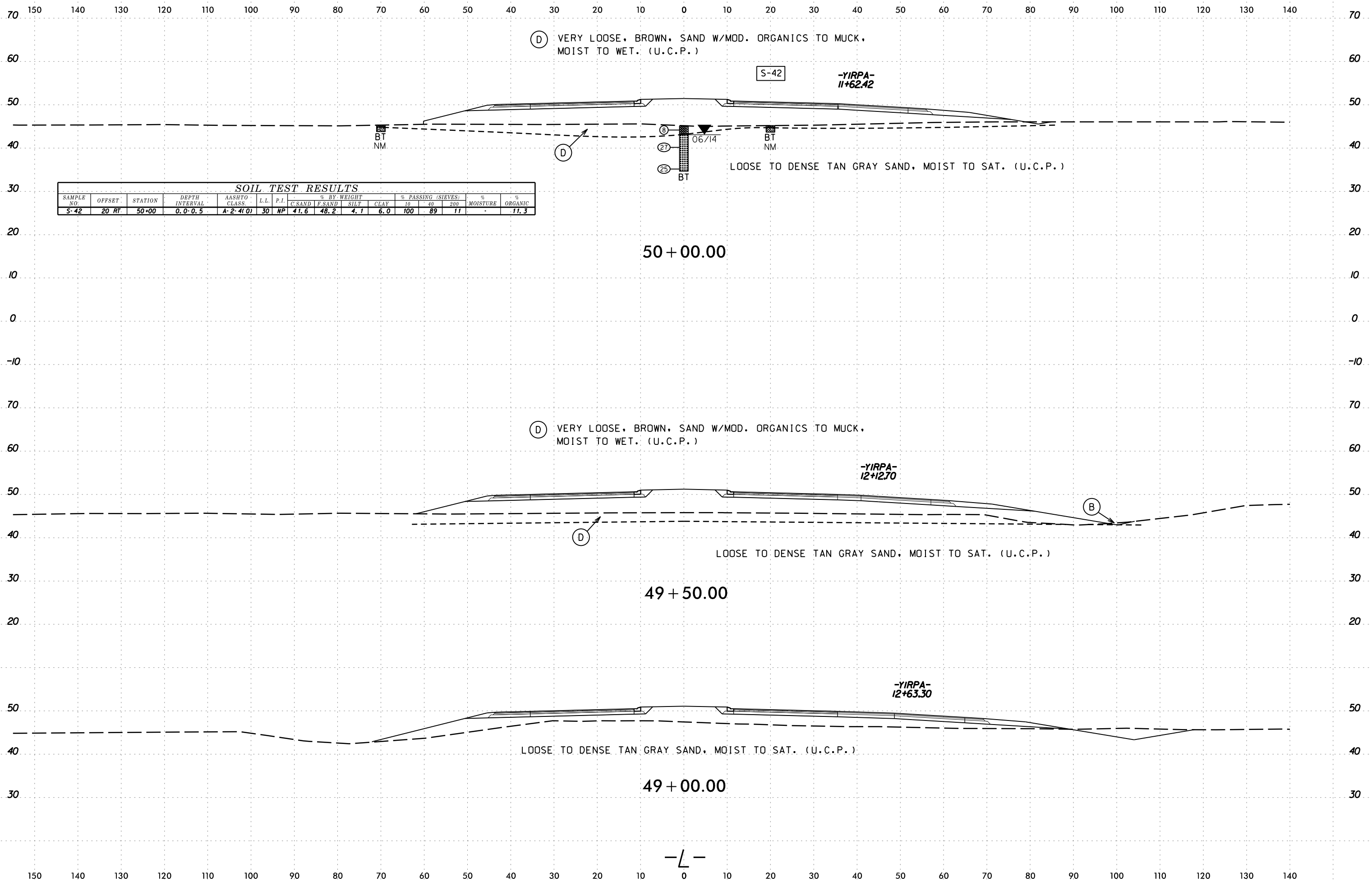

SOIL TEST RESULTS															
SAMPLE NO.	OFFSET	STATION	DEPTH INTERVAL	AASHTO CLASS.	L.L.	P.I.	% BY WEIGHT				% PASSING (SIEVES)			% MOISTURE	% ORGANIC
							C.SAND	F.SAND	SILT	CLAY	10	40	200		
S-42	20 RT	50+00	0.0-0.5	A-2-4(0)	30	NP	41.6	48.2	4.1	6.0	100	89	11	-	11.3

08-NOV-2016 09:40  
 s:\work\project\2015\215103\pcdot\4751 - military cutoff report\4751\geo\rdwy\dot - copy\cadd\geotech\ssc\XSI-XSR\_NEW\_L\U4751\_Geo\_xpl.L1\_INV.dgn  
 d:\mcherson

-L-

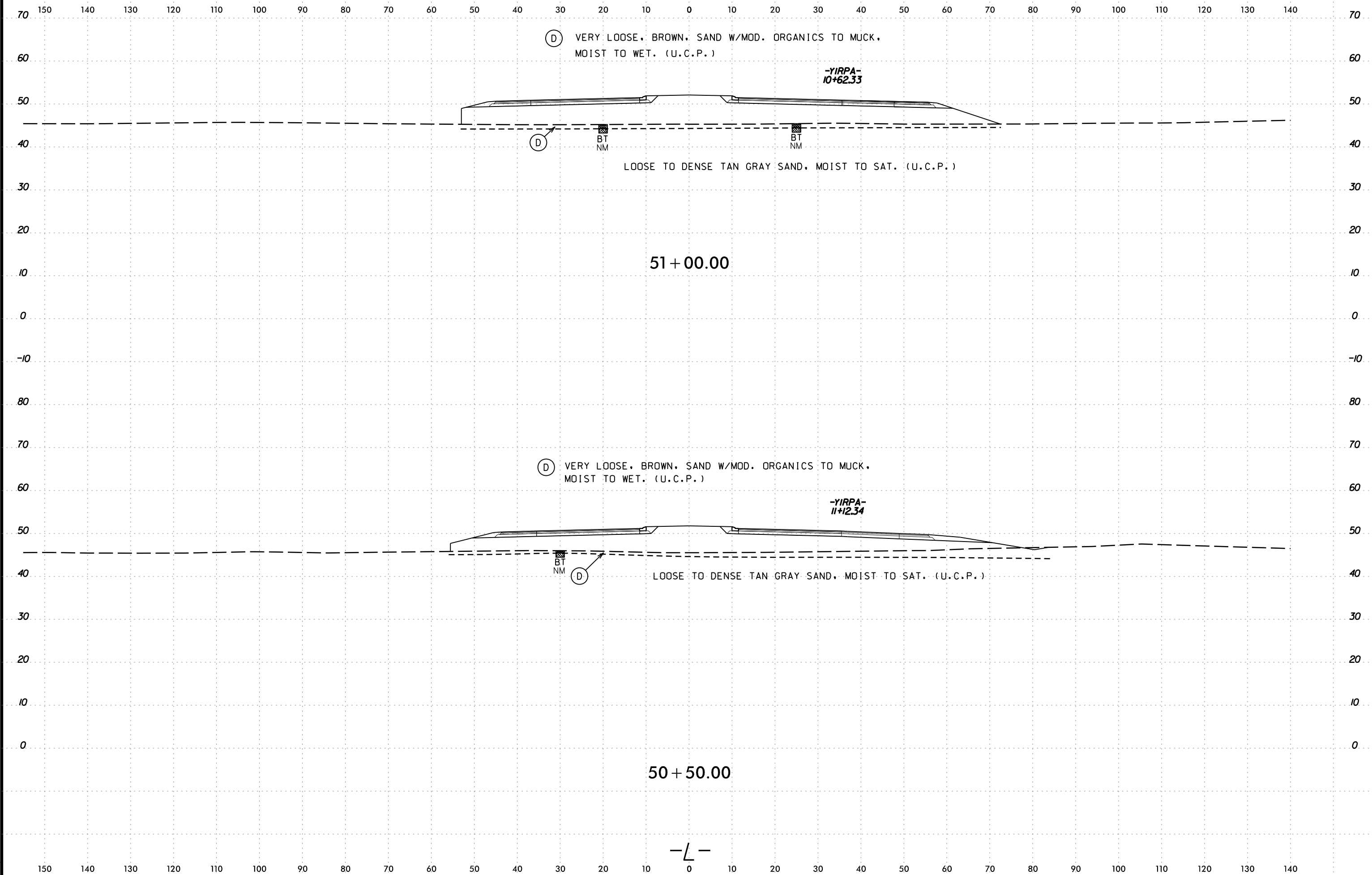

6/23/16  
09-NOV-2016 09:40  
s:\work\proj\2015\215103\cadd\dot\4751 - military cutoff report\4751-geo.rdw\dot - copy\cadd\geotech\ssc\XSI-XSR\_NEW.L\4751\_Geo\_xpl.L1\_INV.dgn  
DICKERSON

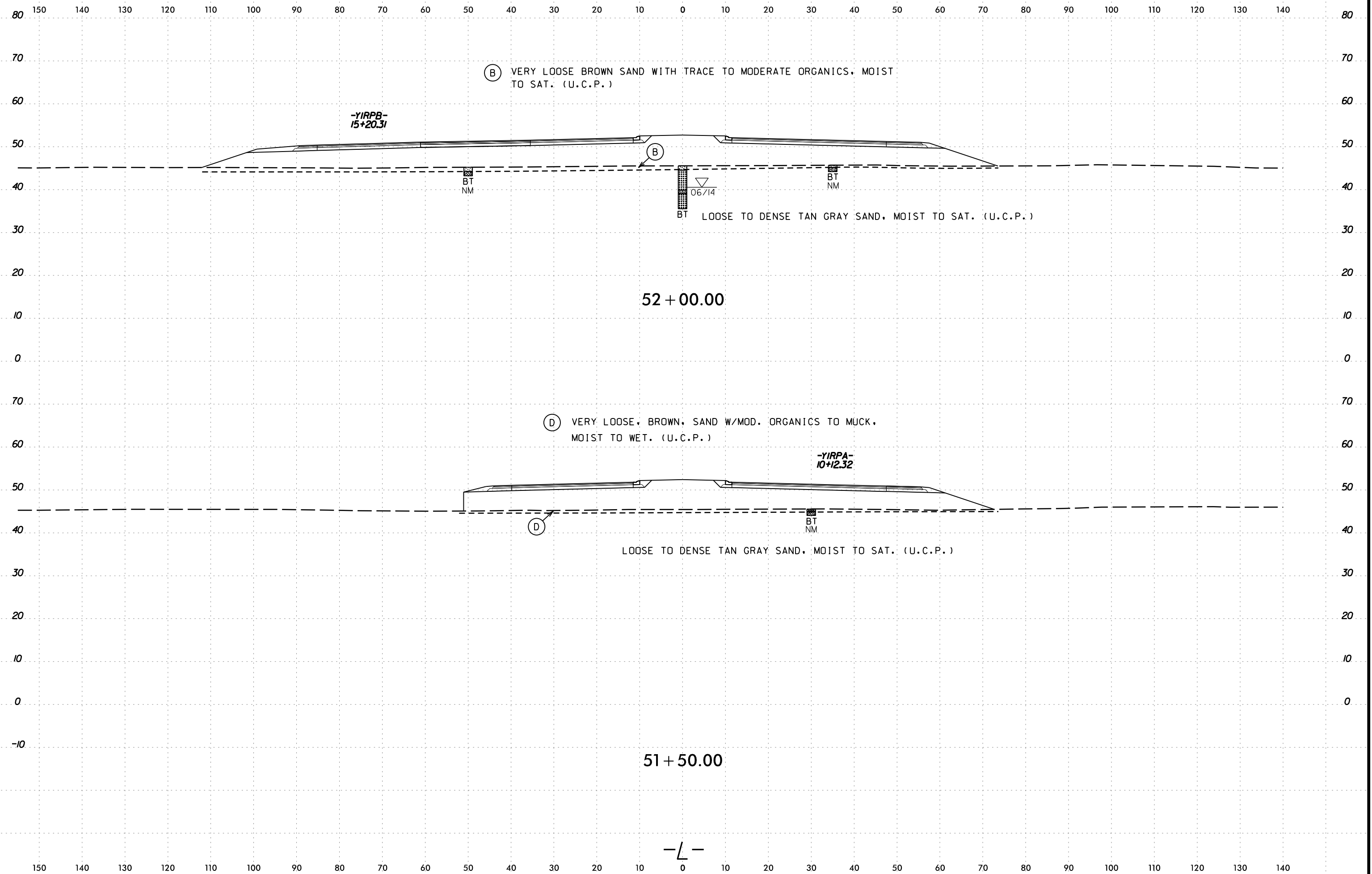

-L-

6/23/16  
09-NOV-2016 09:40  
s:\work\project\2015\215103\pcdot\4751 - military cutoff report\4751\geo\_rdwj.dwg - copy\cadd\geotech\ssc\XSI-XSR\_NEW.L\4751\_Geo\_xpl.L1\_INV.dgn  
AT DICKERSON

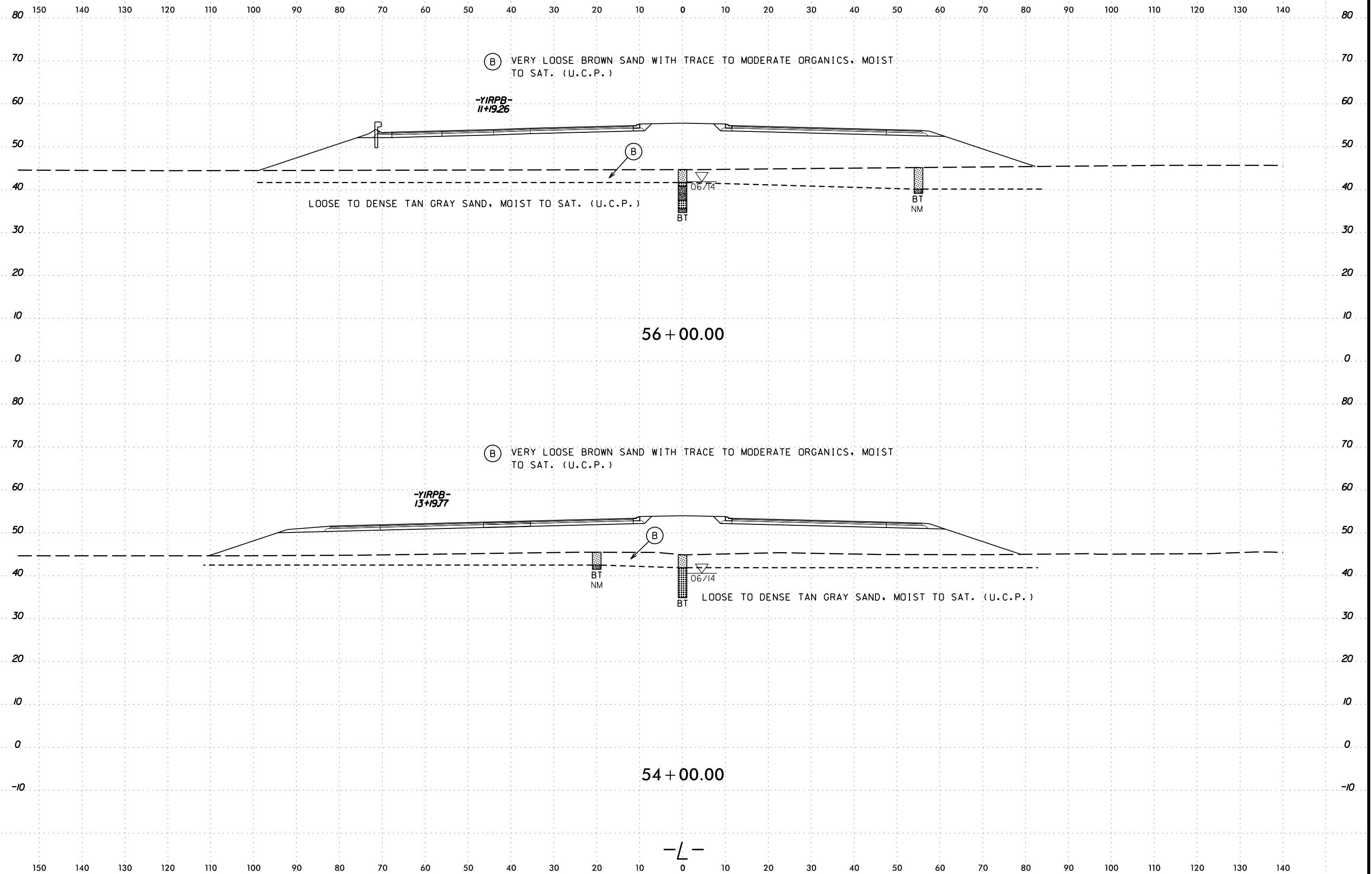

-L-



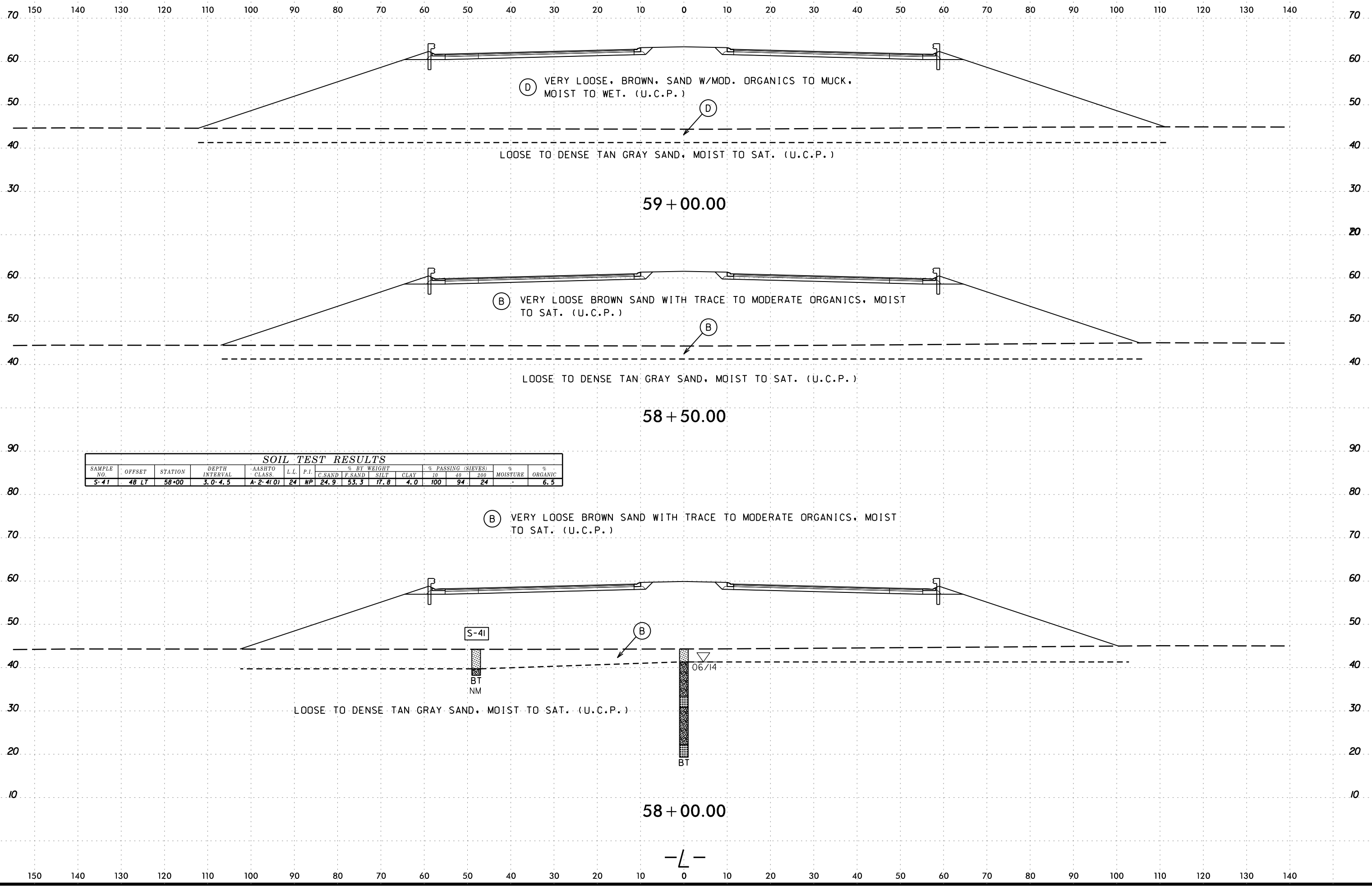

SOIL TEST RESULTS															
SAMPLE NO.	OFFSET	STATION	DEPTH INTERVAL	AASHTO CLASS	LL	P.I.	% BY WEIGHT				% PASSING (SIEVES)			% MOISTURE	% ORGANIC
							C SAND	F SAND	SILT	CLAY	10	40	200		
S-41	48 LT	58+00	3.0-4.5	A-2-4(0)	24	NP	24.9	53.3	17.8	4.0	100	94	24	-	6.5

08-NOV-2016 09:40  
 s:\work\proj\2015\215103\pcdot\4751\military cutoff report\4751\geo.rdw\dot - copy\ecadd\geotech\ssc\XSI-XSR\_NEW\_L\U4751\_Geo\_xp1.L1\_INV.dgn  
 dmcherson

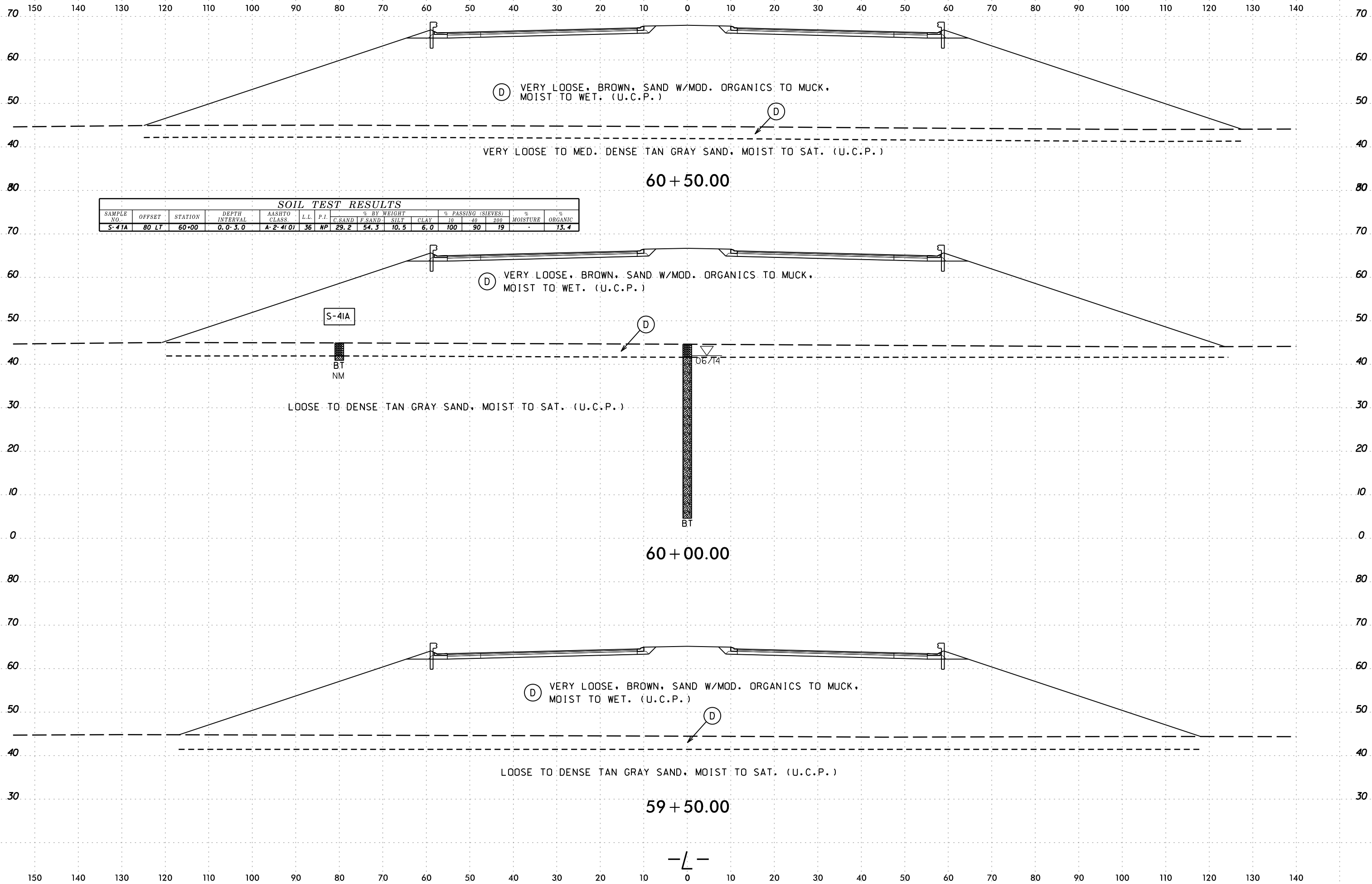

09-NOV-2016 09:40  
 s:\work\p\project\2015\215103\pcdot\4751 - military cutoff report\4751\geo\rdwy.dot - copy\cadd\geotech\ssc\XSI-XSR\_NEW\_L\U4751\_Geo\_xpl.L1\_INV.dgn  
 d:\mcherson

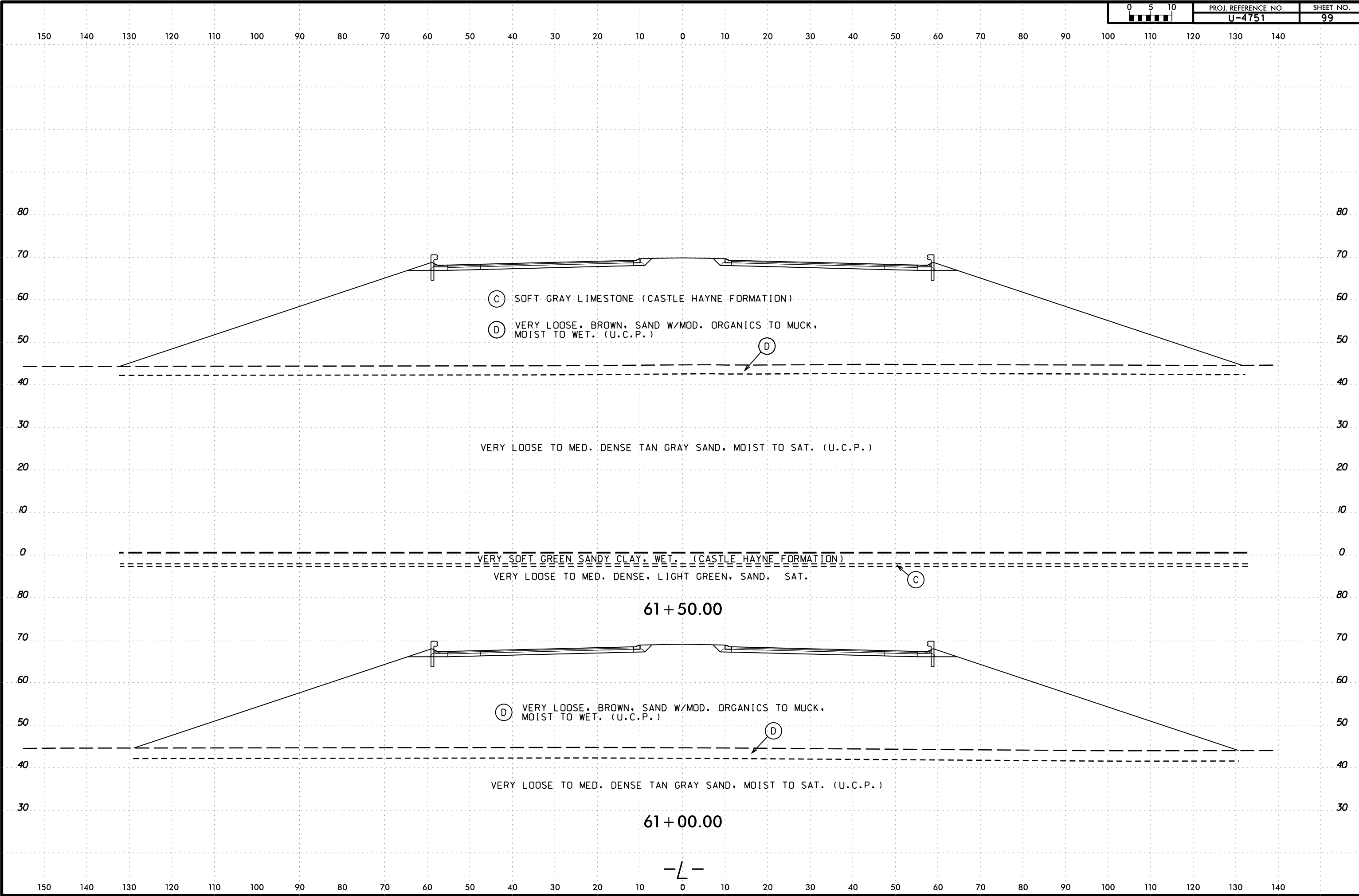

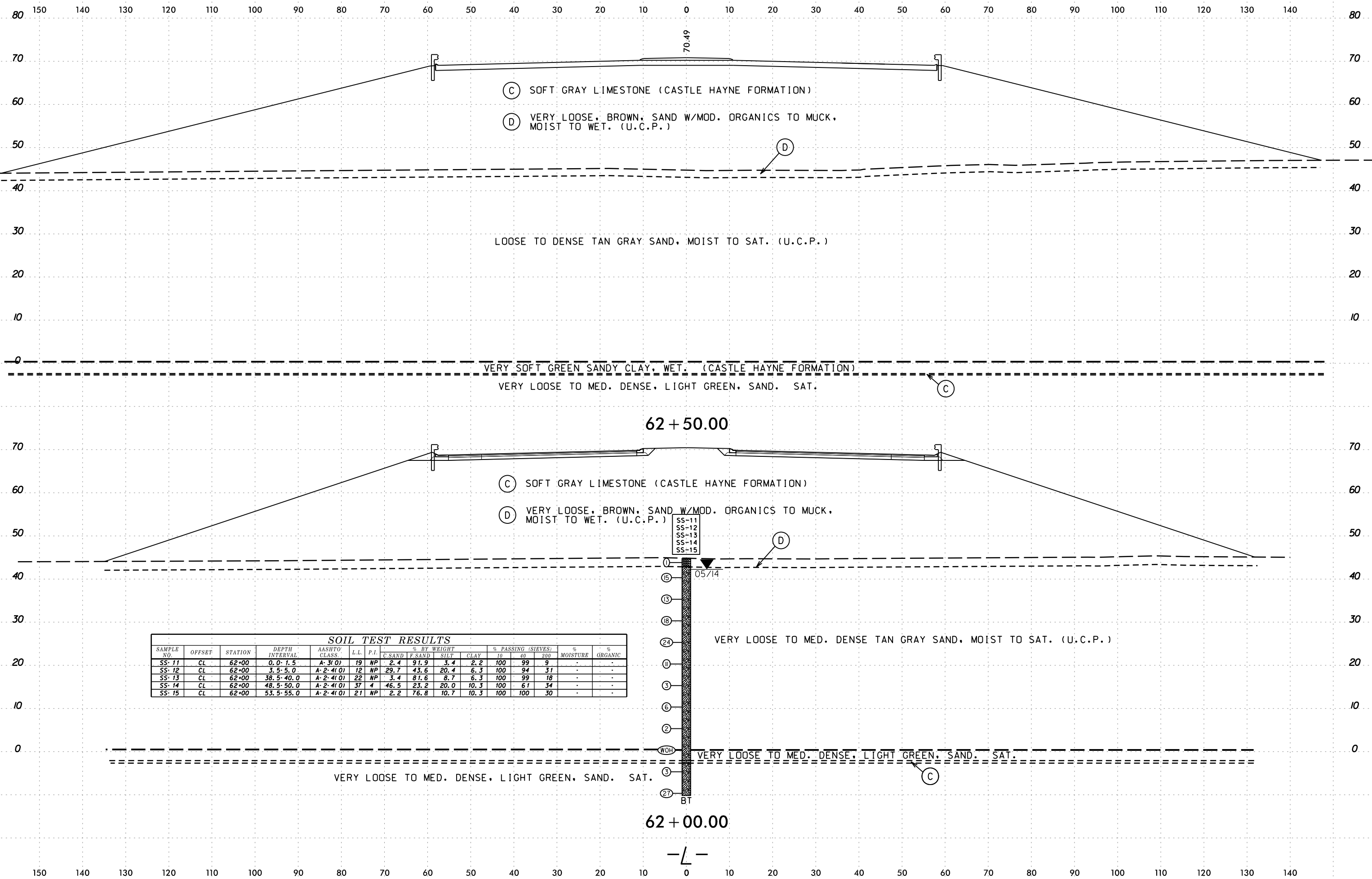

SOIL TEST RESULTS															
SAMPLE NO.	OFFSET	STATION	DEPTH INTERVAL	AASHTO CLASS.	L.L.	P.I.	% BY WEIGHT				% PASSING (SIEVES)			% MOISTURE	% ORGANIC
							C.SAND	F.SAND	SILT	CLAY	10	40	200		
SS-11	CL	62+00	0.0-1.5	A-3(0)	19	NP	2.4	91.9	3.4	2.2	100	99	9	-	-
SS-12	CL	62+00	3.5-5.0	A-2(40)	12	NP	29.7	43.6	20.4	6.3	100	94	31	-	-
SS-13	CL	62+00	38.5-40.0	A-2(40)	22	NP	3.4	81.6	8.7	6.3	100	99	18	-	-
SS-14	CL	62+00	48.5-50.0	A-2(40)	37	4	46.5	23.2	20.0	10.3	100	61	34	-	-
SS-15	CL	62+00	53.5-55.0	A-2(40)	21	NP	2.2	76.8	10.7	10.3	100	100	30	-	-

09-NOV-2016 09:40  
 s:\work\proj\2015\215103.ncdot.u4751 - military cutoff report\4751-geo.rdwj.dot - copy\cadd\geotech\ssc\XSI-XSR\_NEW\_L\U4751\_Geo\_xpl.L1\_INV.dgn  
 d:\cpherson

08-NOV-2016 09:40  
 s:\work\project\2015\215103.ncdot.u4751 - military cutoff report\4751.gco.rdwj.dot - copy\cadd\geotech\ssc\XSI-XSR\_NEW.L\U4751\_Geo.xpl.L1\_INV.dgn  
 d:\cpherson

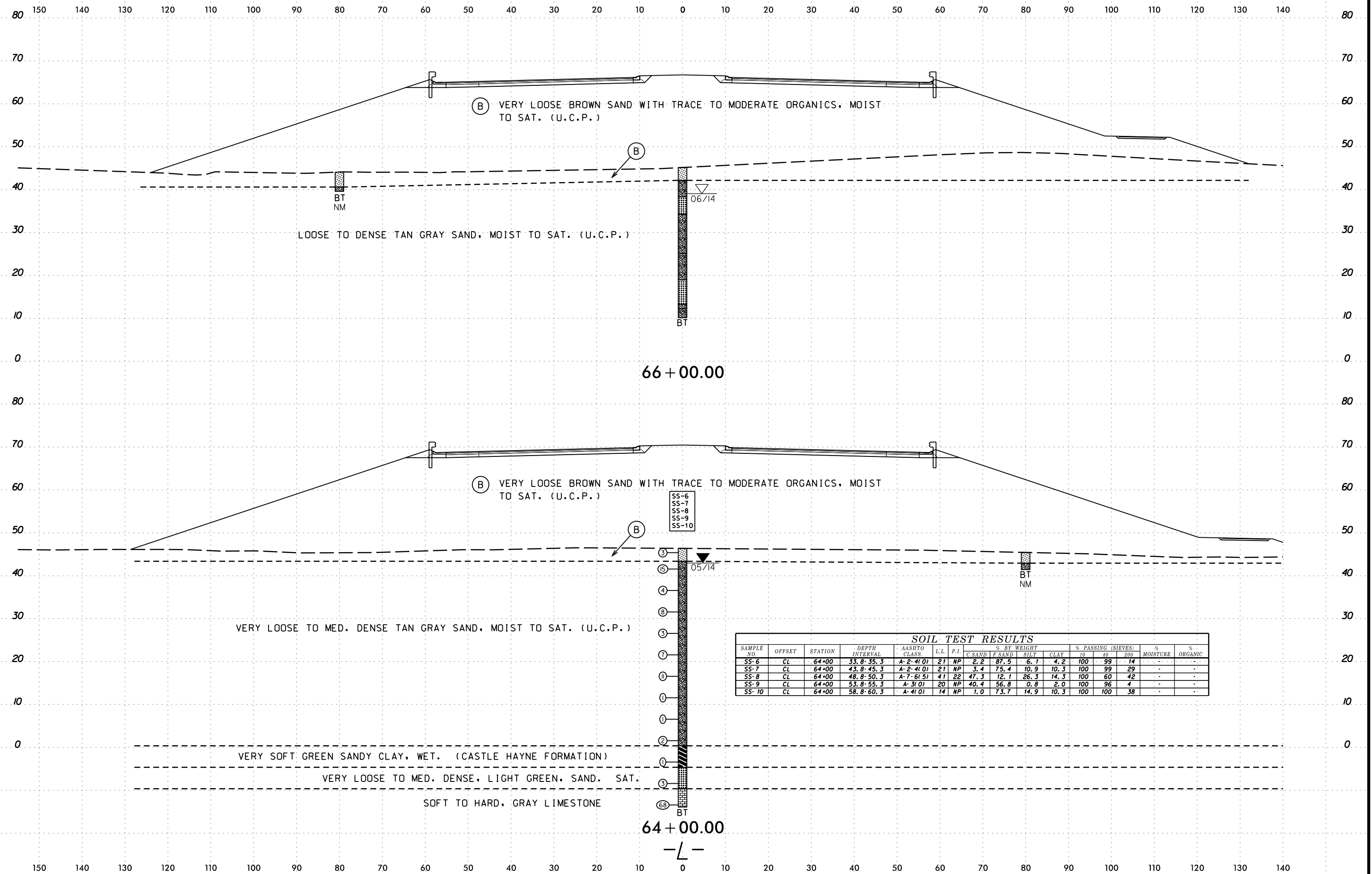

(B) VERY LOOSE BROWN SAND WITH TRACE TO MODERATE ORGANICS, MOIST TO SAT. (U.C.P.)

LOOSE TO DENSE TAN GRAY SAND, MOIST TO SAT. (U.C.P.)

(B) VERY LOOSE BROWN SAND WITH TRACE TO MODERATE ORGANICS, MOIST TO SAT. (U.C.P.)

VERY LOOSE TO MED. DENSE TAN GRAY SAND, MOIST TO SAT. (U.C.P.)

VERY SOFT GREEN SANDY CLAY, WET. (CASTLE HAYNE FORMATION)

VERY LOOSE TO MED. DENSE, LIGHT GREEN, SAND, SAT.

SOFT TO HARD, GRAY LIMESTONE

**SOIL TEST RESULTS**

SAMPLE NO.	OFFSET	STATION	DEPTH INTERVAL	AASHTO CLASS.	L.L.	P.I.	% BY WEIGHT				% PASSING (SIEVES)			% MOISTURE	% ORGANIC
							C.SAND	F.SAND	SILT	CLAY	10	40	200		
SS-6	CL	64+00	33.8-35.3	A-2-4(0)	21	NP	2.2	87.5	6.1	4.2	100	99	14	-	-
SS-7	CL	64+00	43.8-45.3	A-2-4(0)	21	NP	3.4	75.4	10.9	10.3	100	99	29	-	-
SS-8	CL	64+00	48.8-50.3	A-7-6(5)	41	22	47.3	12.1	26.3	14.3	100	60	42	-	-
SS-9	CL	64+00	53.8-55.3	A-3(0)	20	NP	40.4	56.8	0.8	2.0	100	96	4	-	-
SS-10	CL	64+00	58.8-60.3	A-4(0)	14	NP	1.0	73.7	14.9	10.3	100	100	38	-	-

66 + 00.00

64 + 00.00

-L-

6/23/16  
08-NOV-2016 09:40  
s:\work\proj\2015\215103\pcdot\4751 - military cutoff report\4751\geo\rdwy\dot - copy\cadd\geotech\ssc\XSI-XSR\_NEW.L\4751\_Geo\_xpl.L1\_INV.dgn  
DICKERSON

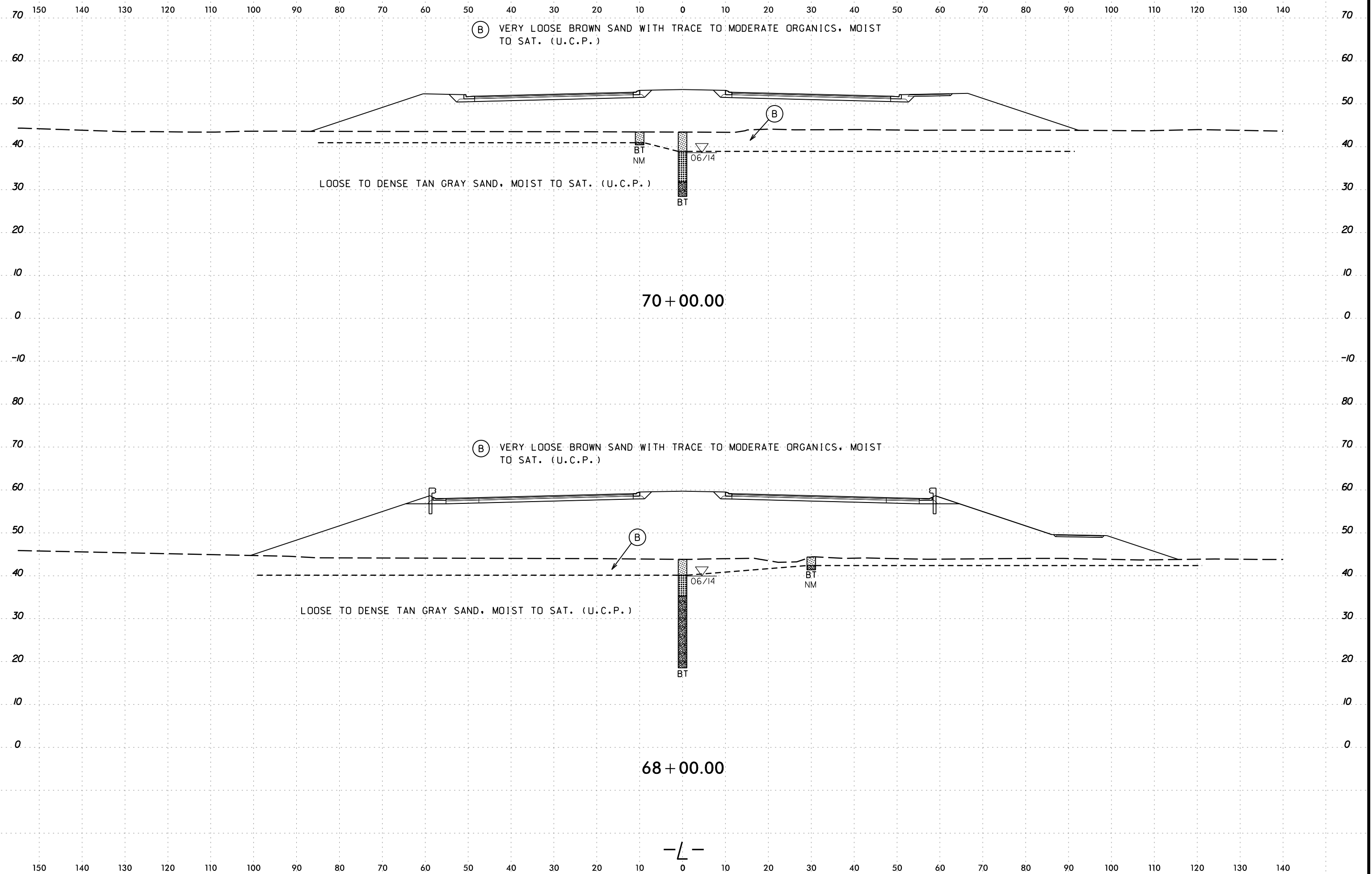

6/23/16  
09-NOV-2016 09:40  
s:\work\proj\2015\215103\pcdot\4751 - military cutoff report\4751\geo\rdwy.dot - copy\cadd\geotech\ssc\XSI-XSR\_NEW.L\4751\_Geo\_xpl.L\INV.dgn  
DICKERSON

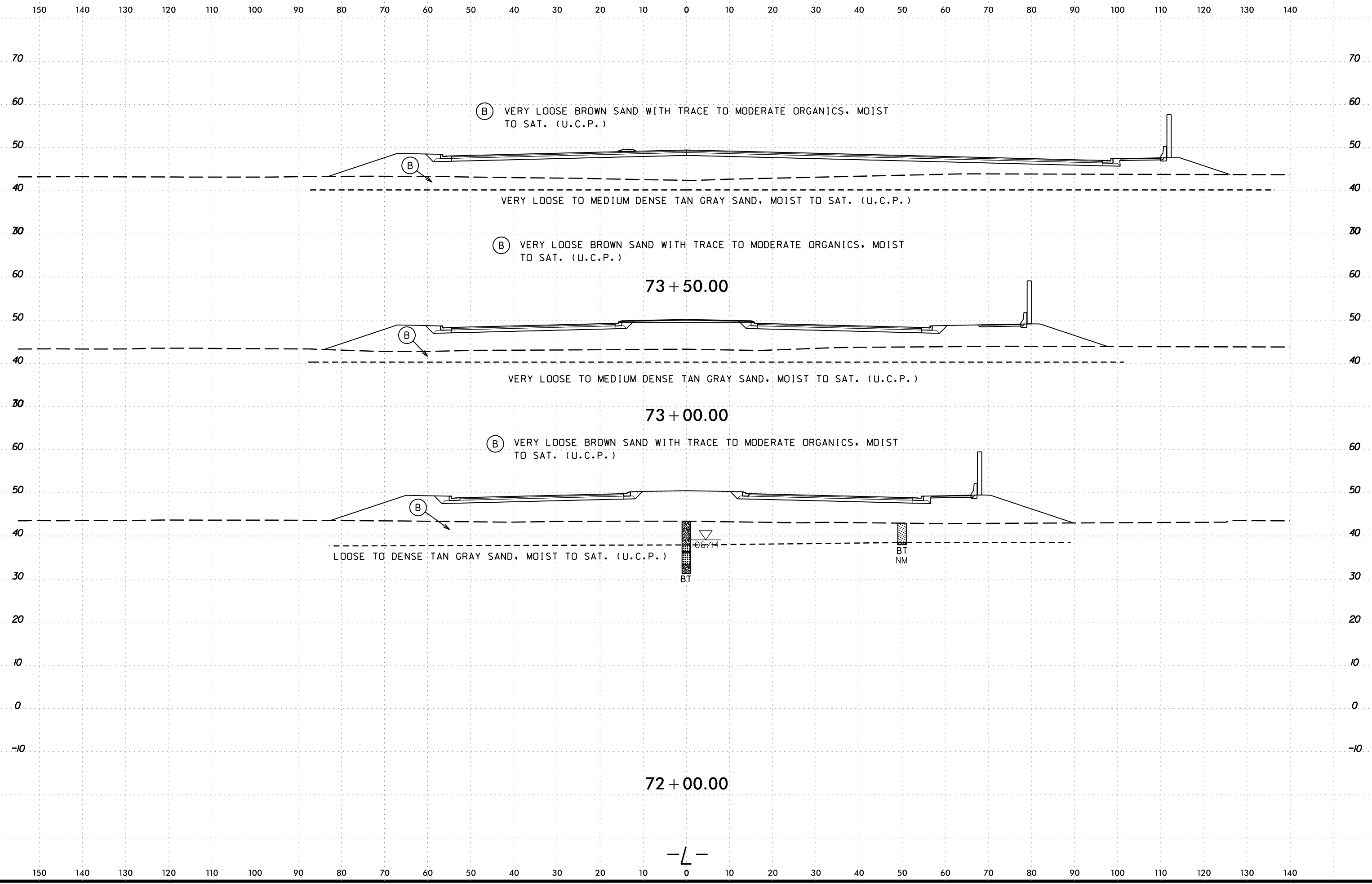

08-NOV-2016 09:40  
 s:\work\2015\215103\cdot.u4751 - military cutoff report\4751.geo.rdw\dot - copy\cadd\geotech\ssc\XSI-XSR\_NEW.L\4751\_Geo\_xpl.L1\_INV.dgn  
 d:\cpherson

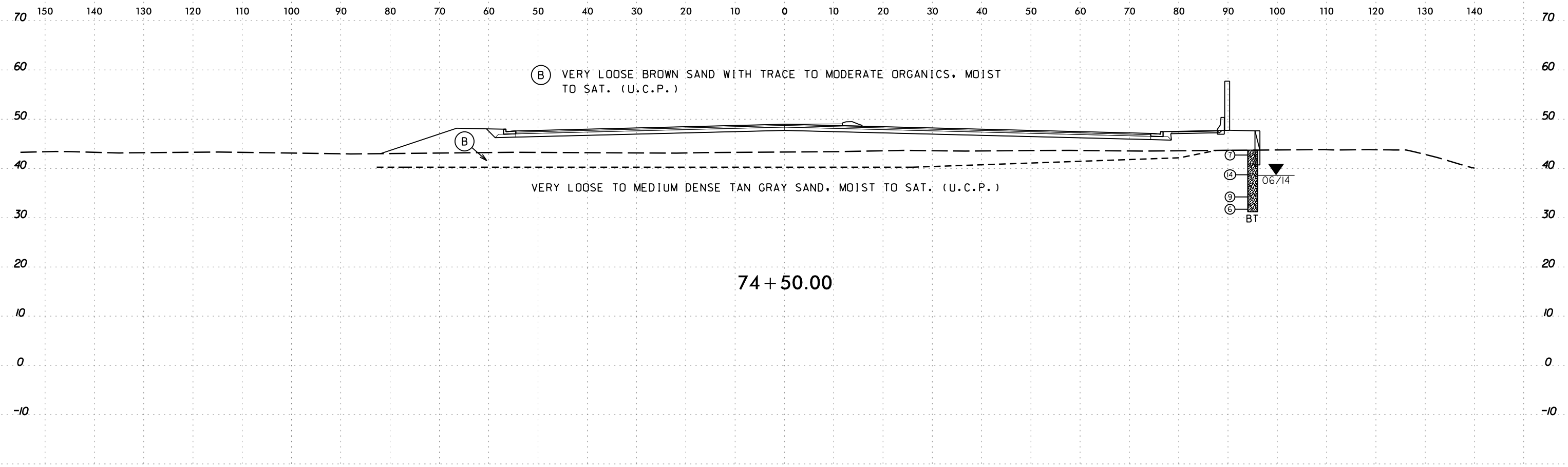

74 + 50.00

SOIL TEST RESULTS															
SAMPLE NO.	OFFSET	STATION	DEPTH INTERVAL	AASHTO CLASS.	L.L.	P.I.	% BY WEIGHT				% PASSING (SIEVES)			% MOISTURE	% ORGANIC
							C. SAND	F. SAND	SILT	CLAY	40	40	200		
S-40	75 LT	74+00	0.0-3.0	A-2-4(0)	26	NP	32.8	37.0	12.1	18.0	100	89	34	-	7.4

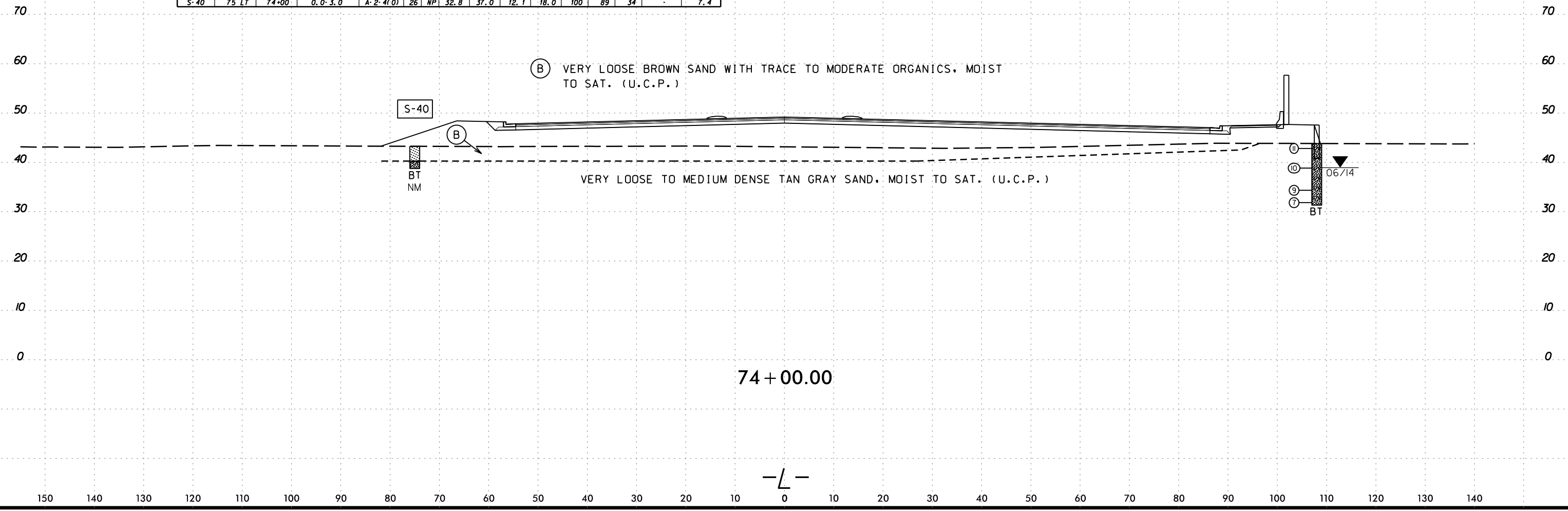

74 + 00.00

-L-



6/23/16  
09-NOV-2016 09:40  
s:\work\project\2015\215103.ncdot.u4751 - military cutoff report\4751.geo.rdwj.dot - copy\cadd\geotech\ssc\XSI-XSR\_NEW.L\4751\_Geo\_xpl.L1.INV.dgn  
DICKERSON

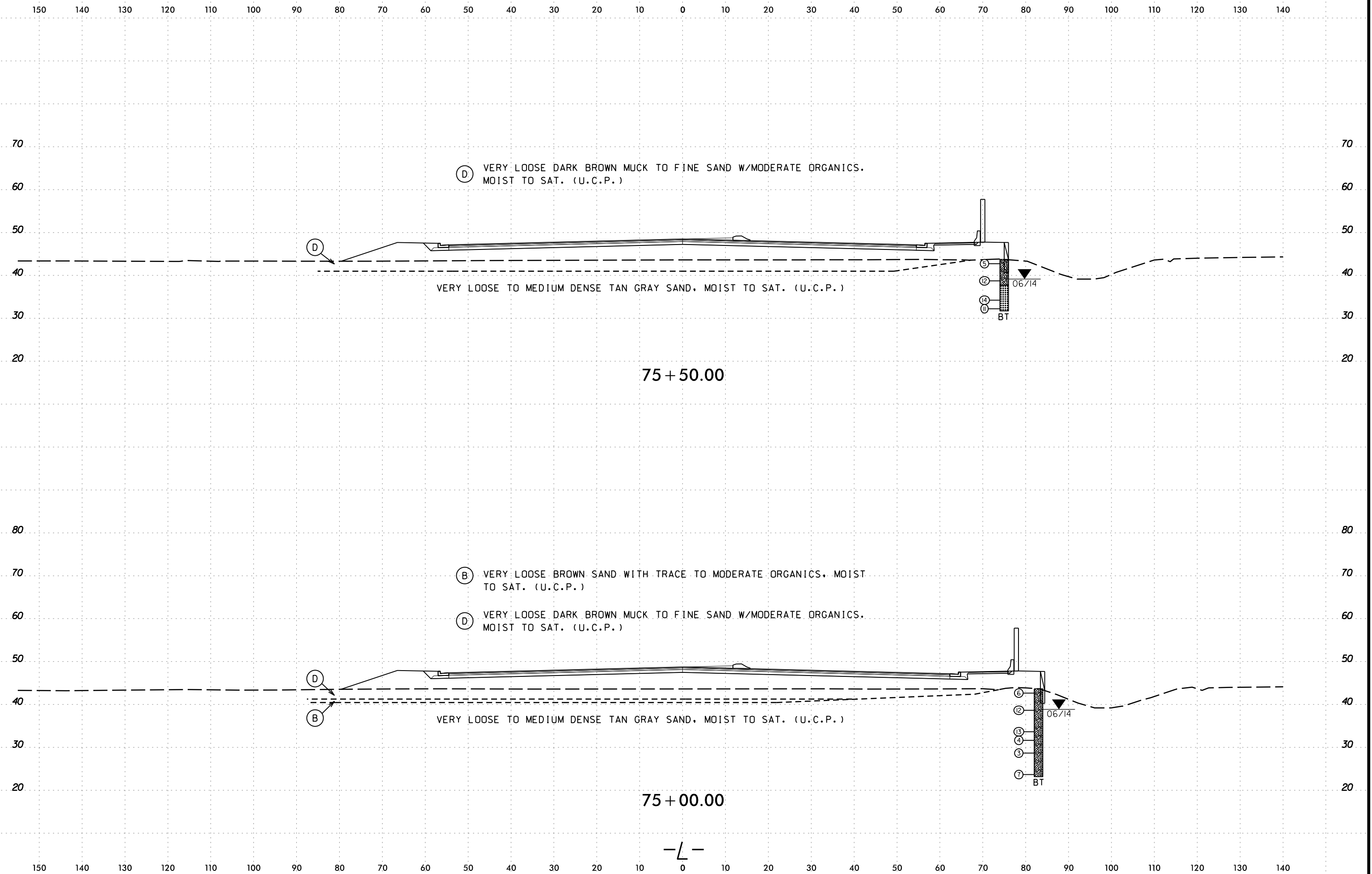

(D) VERY LOOSE DARK BROWN MUCK TO FINE SAND W/MODERATE ORGANICS. MOIST TO SAT. (U.C.P.)

VERY LOOSE TO MEDIUM DENSE TAN GRAY SAND, MOIST TO SAT. (U.C.P.)

75 + 50.00

(B) VERY LOOSE BROWN SAND WITH TRACE TO MODERATE ORGANICS, MOIST TO SAT. (U.C.P.)

(D) VERY LOOSE DARK BROWN MUCK TO FINE SAND W/MODERATE ORGANICS. MOIST TO SAT. (U.C.P.)

VERY LOOSE TO MEDIUM DENSE TAN GRAY SAND, MOIST TO SAT. (U.C.P.)

75 + 00.00

-L-

SOIL TEST RESULTS															
SAMPLE NO.	OFFSET	STATION	DEPTH INTERVAL	AASHTO CLASS.	L.L.	P.I.	% BY WEIGHT				% PASSING (SIEVES)			% MOISTURE	% ORGANIC
							C. SAND	F. SAND	SILT	CLAY	10	40	200		
SS-35	75 RT	76+50	0.0-1.5	A-2-4(0)	29	NP	16.5	60.0	13.9	9.7	99	97	27	-	-
SS-36	75 RT	76+50	4.0-5.5	A-3(0)	21	NP	20.3	79.1	0.6	0.0	100	99	1	-	-
SS-37	75 RT	76+50	9.0-10.5	A-3(0)	19	NP	21.9	75.5	1.0	1.6	100	93	5	-	-

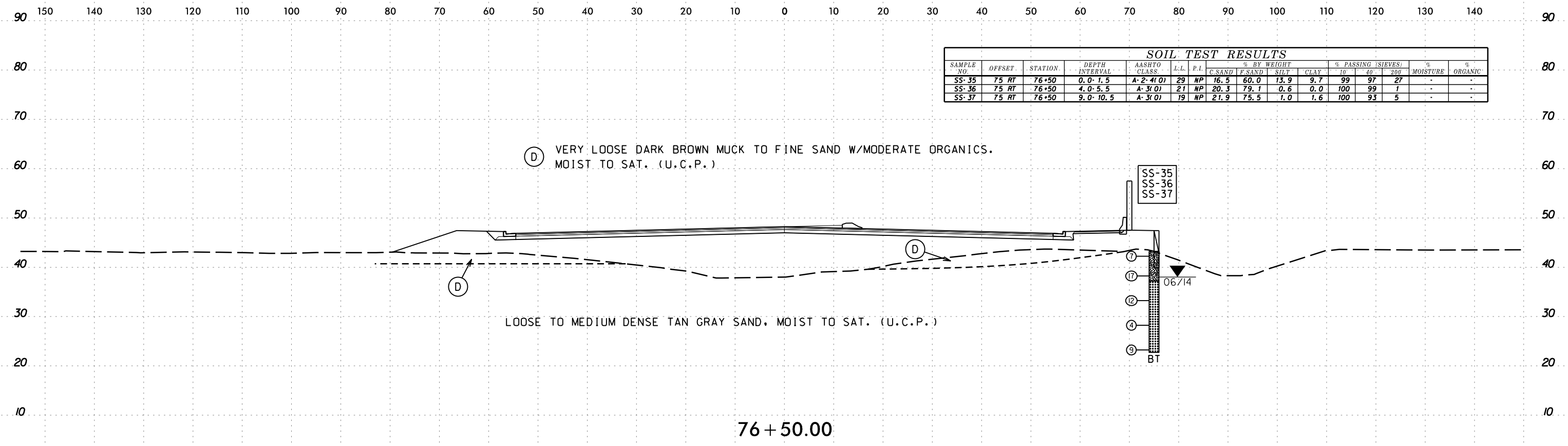

76 + 50.00

SOIL TEST RESULTS															
SAMPLE NO.	OFFSET	STATION	DEPTH INTERVAL	AASHTO CLASS.	L.L.	P.I.	% BY WEIGHT				% PASSING (SIEVES)			% MOISTURE	% ORGANIC
							C. SAND	F. SAND	SILT	CLAY	10	40	200		
S-39	80 LT	76+00	0.0-2.5	A-2-4(0)	36	NP	41.8	30.0	22.1	6.0	100	83	31	-	10.9

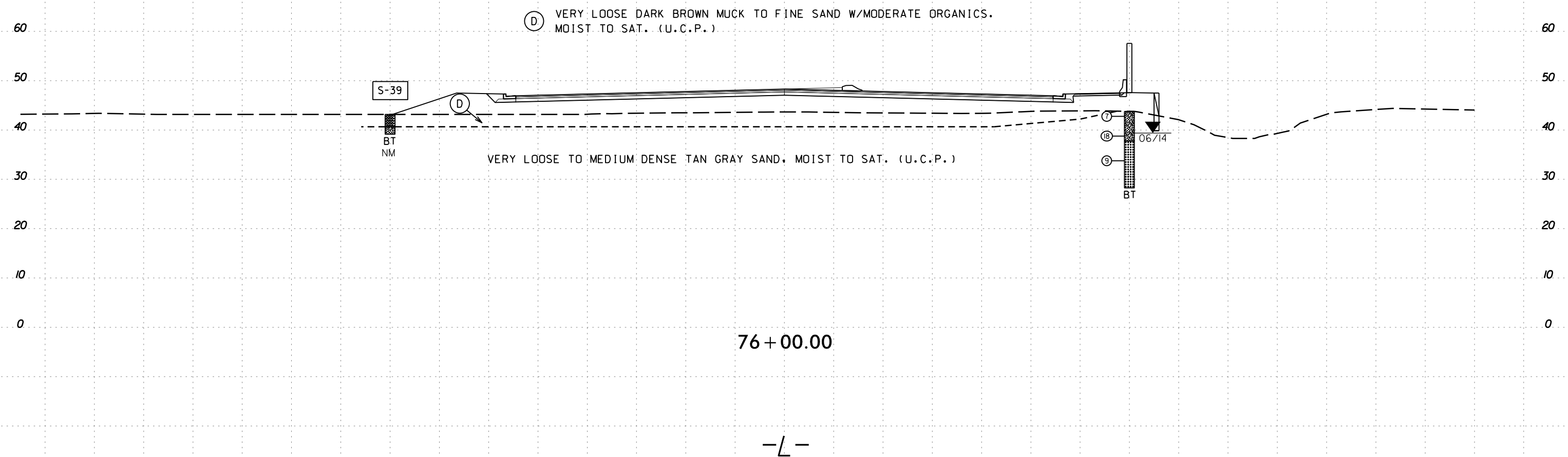

76 + 00.00

-L-

6/23/16  
09-NOV-2016 09:40  
s:\work\proj\2015\215103\pcdot\4751 - military cutoff report\4751\geo\rdwy.dot - copy\cadd\geotech\src\XSI-XSR\_NEW.L\4751\_Geo\_xpl.L1\_INV.dgn  
DICKERSON

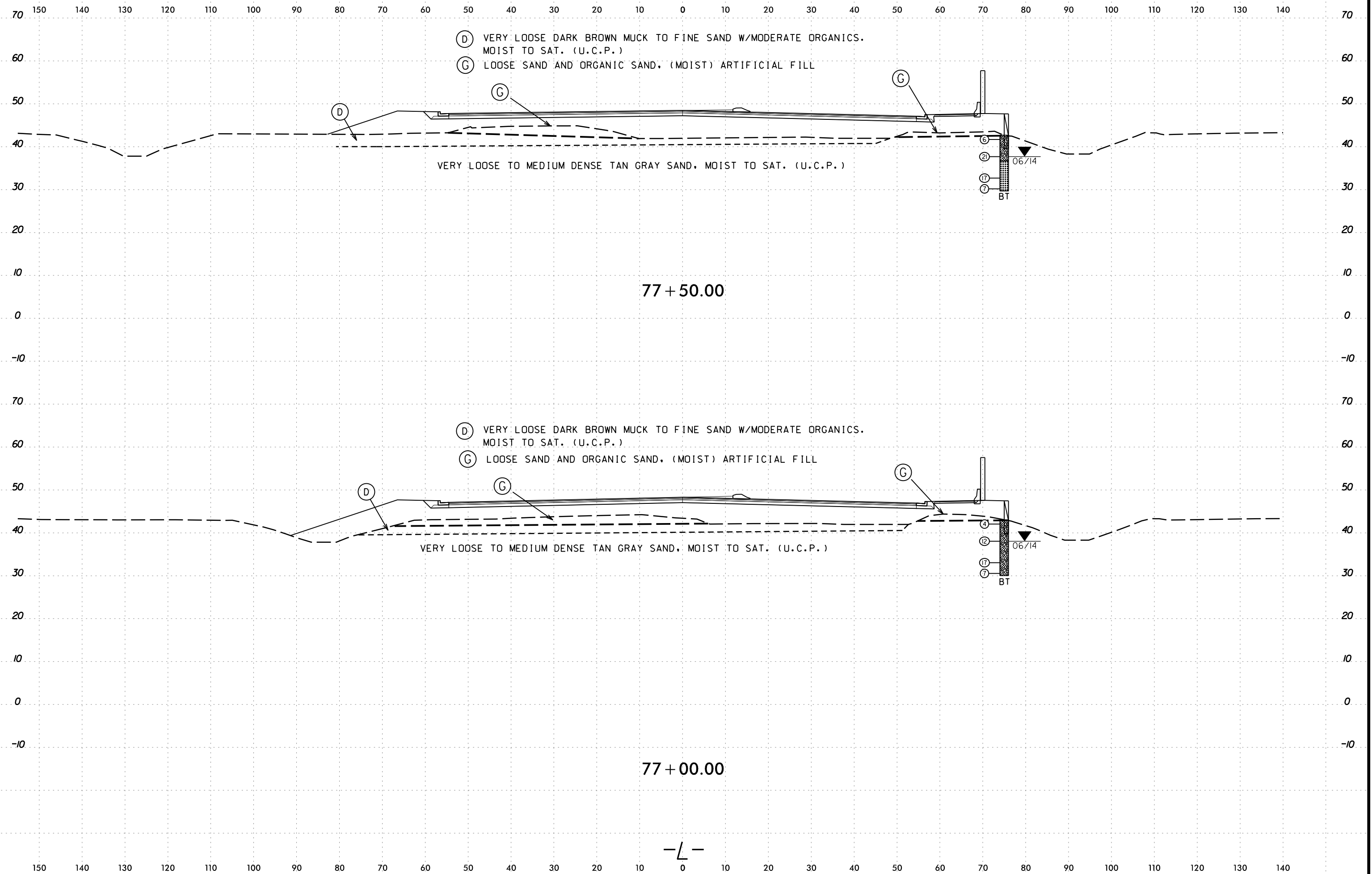

09-NOV-2016 09:40  
 s:\work\project\2015\215103.ncdot.u4751 - military cutoff report\4751-geo.rdw.dgn - copy\cadd\geotech\ssc\XSI-XSR\_NEW.L\U4751\_Geo\_xpl.L1\_INV.dgn  
 d:\cpherson

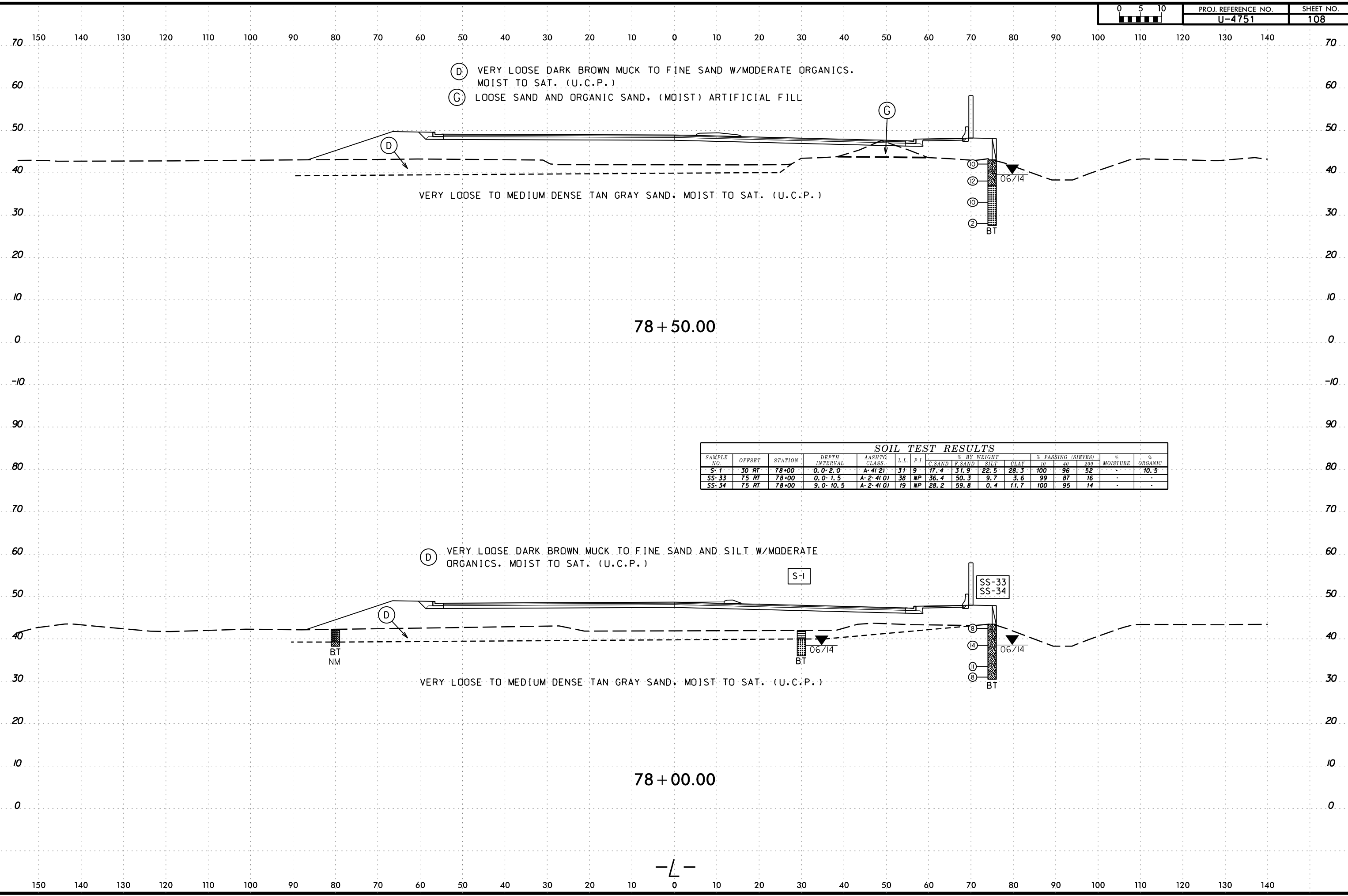

(D) VERY LOOSE DARK BROWN MUCK TO FINE SAND W/MODERATE ORGANICS. MOIST TO SAT. (U.C.P.)  
 (G) LOOSE SAND AND ORGANIC SAND, (MOIST) ARTIFICIAL FILL

VERY LOOSE TO MEDIUM DENSE TAN GRAY SAND, MOIST TO SAT. (U.C.P.)

78 + 50.00

SOIL TEST RESULTS															
SAMPLE NO.	OFFSET	STATION	DEPTH INTERVAL	AASHTO CLASS.	L.L.	P.I.	% BY WEIGHT				% PASSING (SIEVES)			% MOISTURE	% ORGANIC
							C.SAND	F.SAND	SILT	CLAY	10	40	200		
S-1	30 RT	78+00	0.0-2.0	A-4(2)	31	9	17.4	31.3	22.5	28.3	100	96	52	-	10.5
SS-33	75 RT	78+00	0.0-1.5	A-2-4(0)	38	NP	36.4	50.3	9.7	3.6	99	87	16	-	-
SS-34	75 RT	78+00	9.0-10.5	A-2-4(0)	19	NP	28.2	59.8	0.4	11.7	100	95	14	-	-

(D) VERY LOOSE DARK BROWN MUCK TO FINE SAND AND SILT W/MODERATE ORGANICS. MOIST TO SAT. (U.C.P.)

VERY LOOSE TO MEDIUM DENSE TAN GRAY SAND, MOIST TO SAT. (U.C.P.)

78 + 00.00

-L-

08-NOV-2016 09:40  
 s:\work\project\2015\215103\ncdot.u4751 - military cutoff report\4751\geo.rdw\dot - copy\cadd\geotech\ssc\XSI-XSR\_NEW\_L\U4751\_Geo\_xpl.L1\_INV.dgn  
 at D:\C:\PERSON-PC

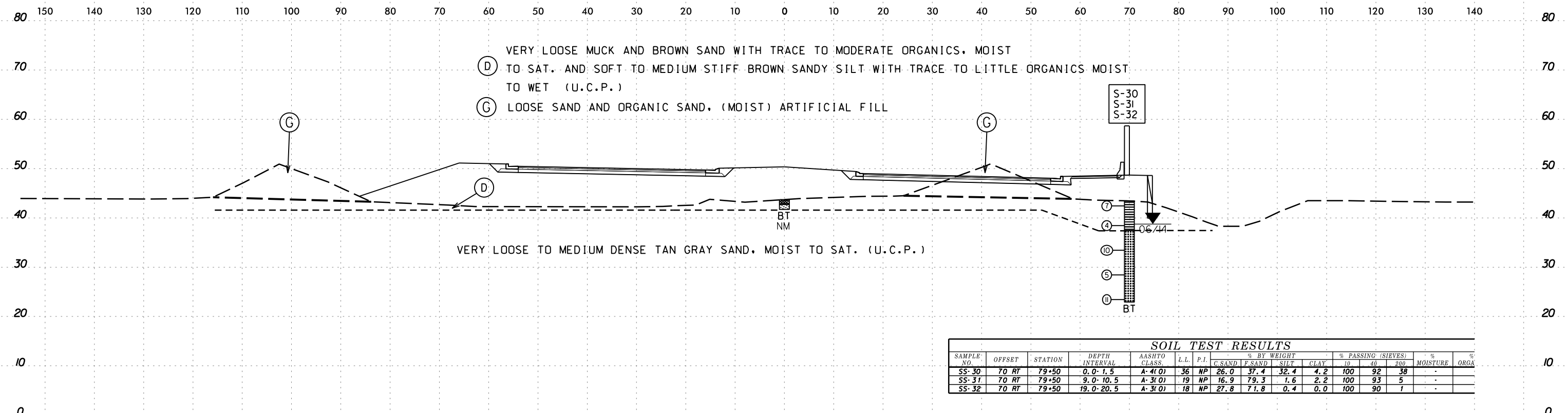

79 + 50.00

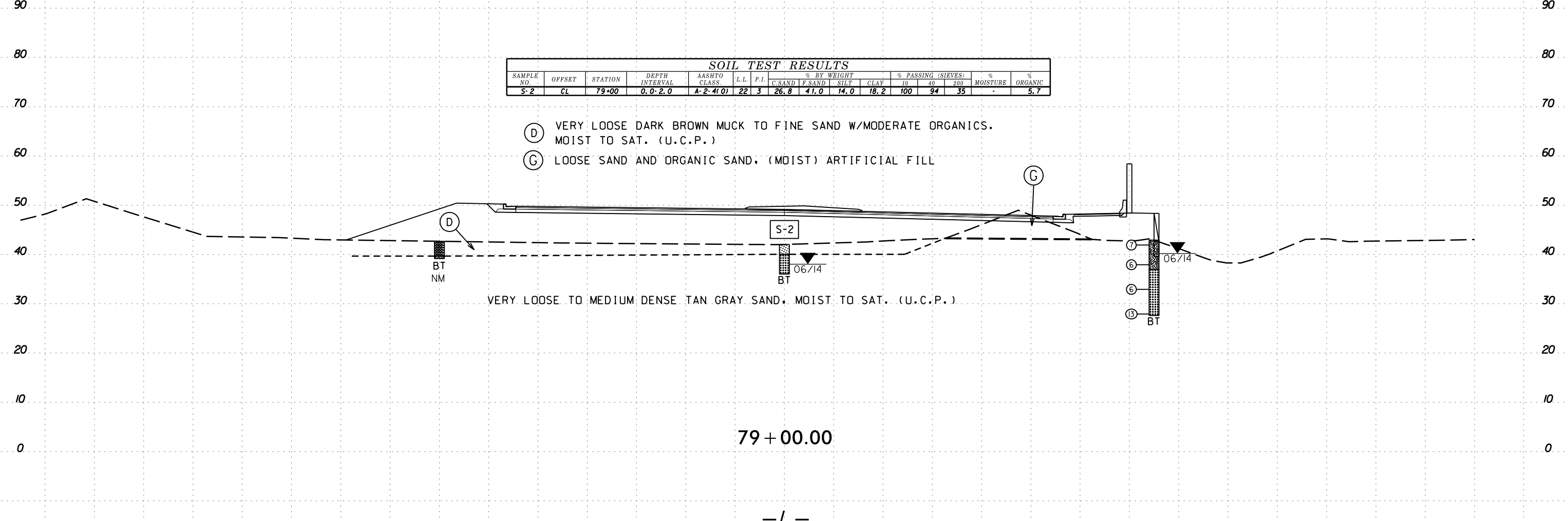

79 + 00.00

-L-

6/23/16  
 08-NOV-2016 09:40  
 s:\work\project\2015\215103\pcdot\4751 - military cutoff report\4751-geo.rdwj.dot - copy\cadd\geotech\ssc\XSI-XSR\_NEW.L\4751\_Geo\_xpl.L1\_INV.dgn  
 d:\mcherson

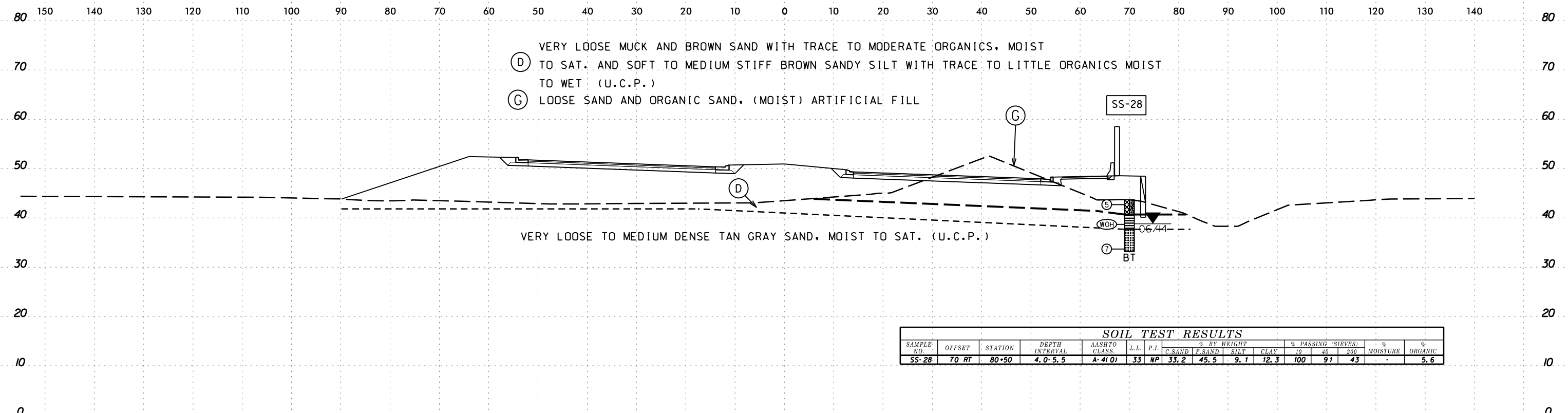

SOIL TEST RESULTS															
SAMPLE NO.	OFFSET	STATION	DEPTH INTERVAL	AASHTO CLASS	L.L.	P.I.	% BY WEIGHT				% PASSING (SIEVES)			% MOISTURE	% ORGANIC
							C. SAND	F. SAND	SILT	CLAY	10	40	200		
SS-28	70 RT	80+50	4.0-5.5	A-4(0)	33	NP	33.2	45.5	9.1	12.3	100	91	43	-	5.6

80 + 50.00

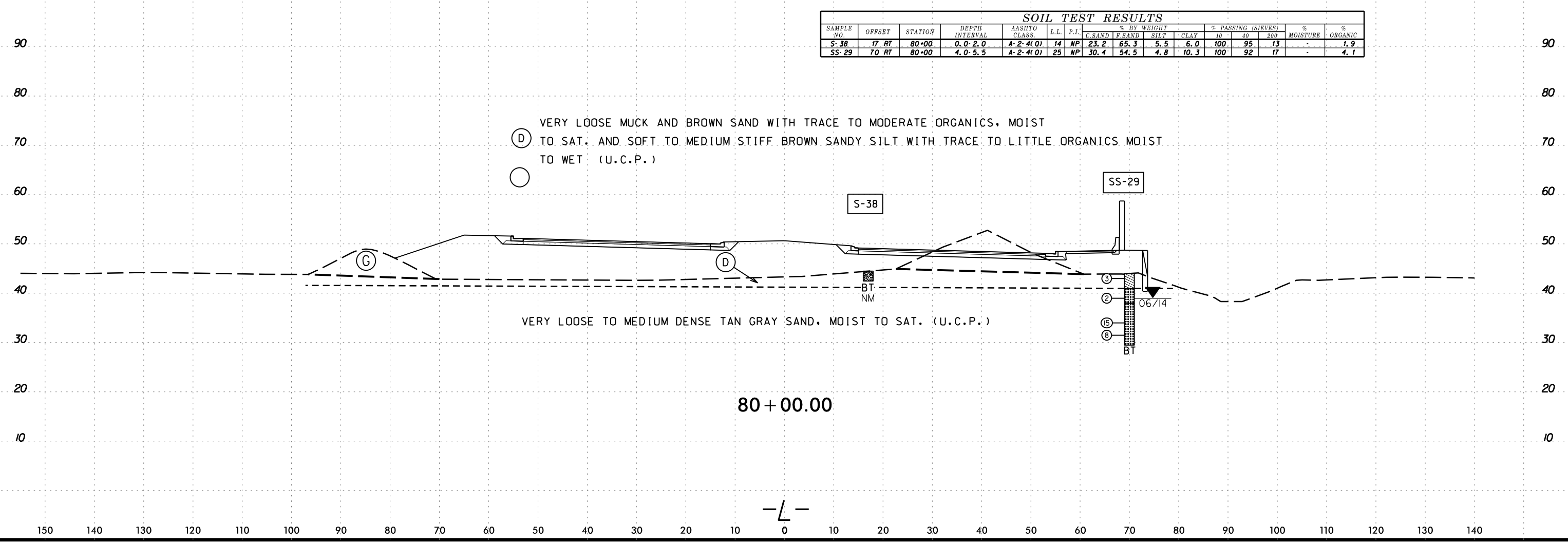

SOIL TEST RESULTS															
SAMPLE NO.	OFFSET	STATION	DEPTH INTERVAL	AASHTO CLASS	L.L.	P.I.	% BY WEIGHT				% PASSING (SIEVES)			% MOISTURE	% ORGANIC
							C. SAND	F. SAND	SILT	CLAY	10	40	200		
S-38	17 RT	80+00	0.0-2.0	A-2(4(0)	14	NP	23.2	65.3	5.5	6.0	100	95	13	-	1.9
SS-29	70 RT	80+00	4.0-5.5	A-2(4(0)	25	NP	30.4	54.5	4.8	10.3	100	92	17	-	4.1

80 + 00.00

-L-

SAMPLE NO.	OFFSET	STATION	DEPTH INTERVAL	AASHTO CLASS.	L.L.	P.I.	% BY WEIGHT				% PASSING (SIEVES)			% MOISTURE	% ORGANIC
							G.SAND	F.SAND	SILT	CLAY	10	40	200		
SS-25	70 RT	81+50	0.0-1.5	A-2-4(0)	39	NP	25.8	47.1	16.9	10.3	100	94	29	-	-
SS-26	70 RT	81+50	9.0-10.5	A-3(0)	27	NP	19.3	75.9	2.6	2.2	100	94	6	-	-
SS-27	70 RT	81+50	19.0-20.5	A-3(0)	20	NP	31.2	67.2	1.6	0.0	100	95	2	-	-
SS-24	70 RT	82+00	4.0-5.5	-	-	-	-	-	-	-	-	-	-	-	4.1

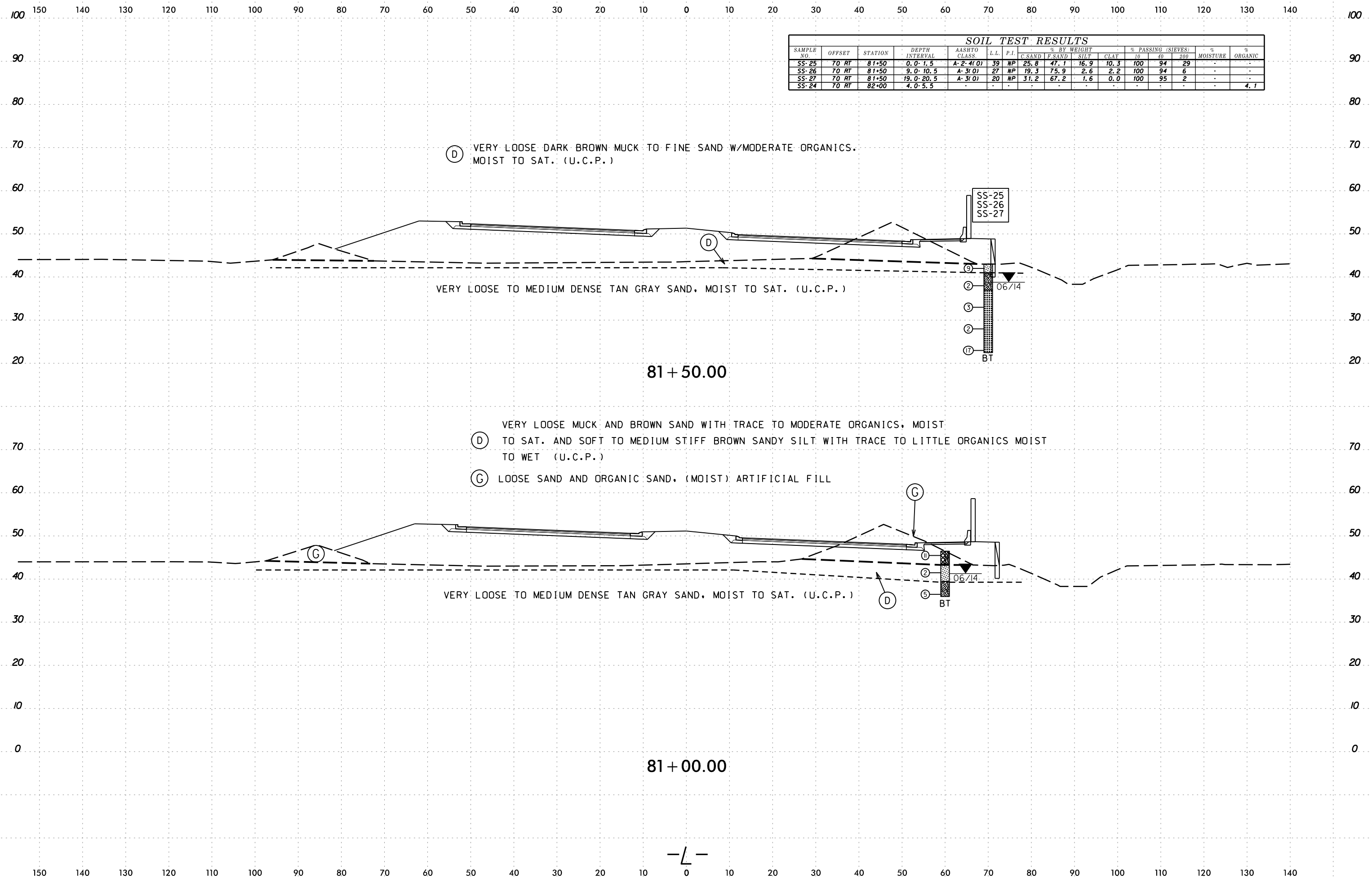

09-NOV-2016 09:40  
 s:\work\proj\2015\215103\pcdot\4751 - military cutoff report\4751\geo\rdwy\dot - copy\cadd\geotech\ssc\XSI-XSR\_NEW\_L\U4751\_Geo\_xpl.L1\_INV.dgn  
 AT DICKERSON

6/23/16  
09-NOV-2016 09:40  
s:\work\project\2015\215103.ncdot.u4751 - military cutoff report\4751.gco.rdwj.dot - copy\cadd\geotech\ssc\XSI-XSR\_NEW.L\4751\_Geo\_xpl.L1.INV.dgn  
DICKERSON

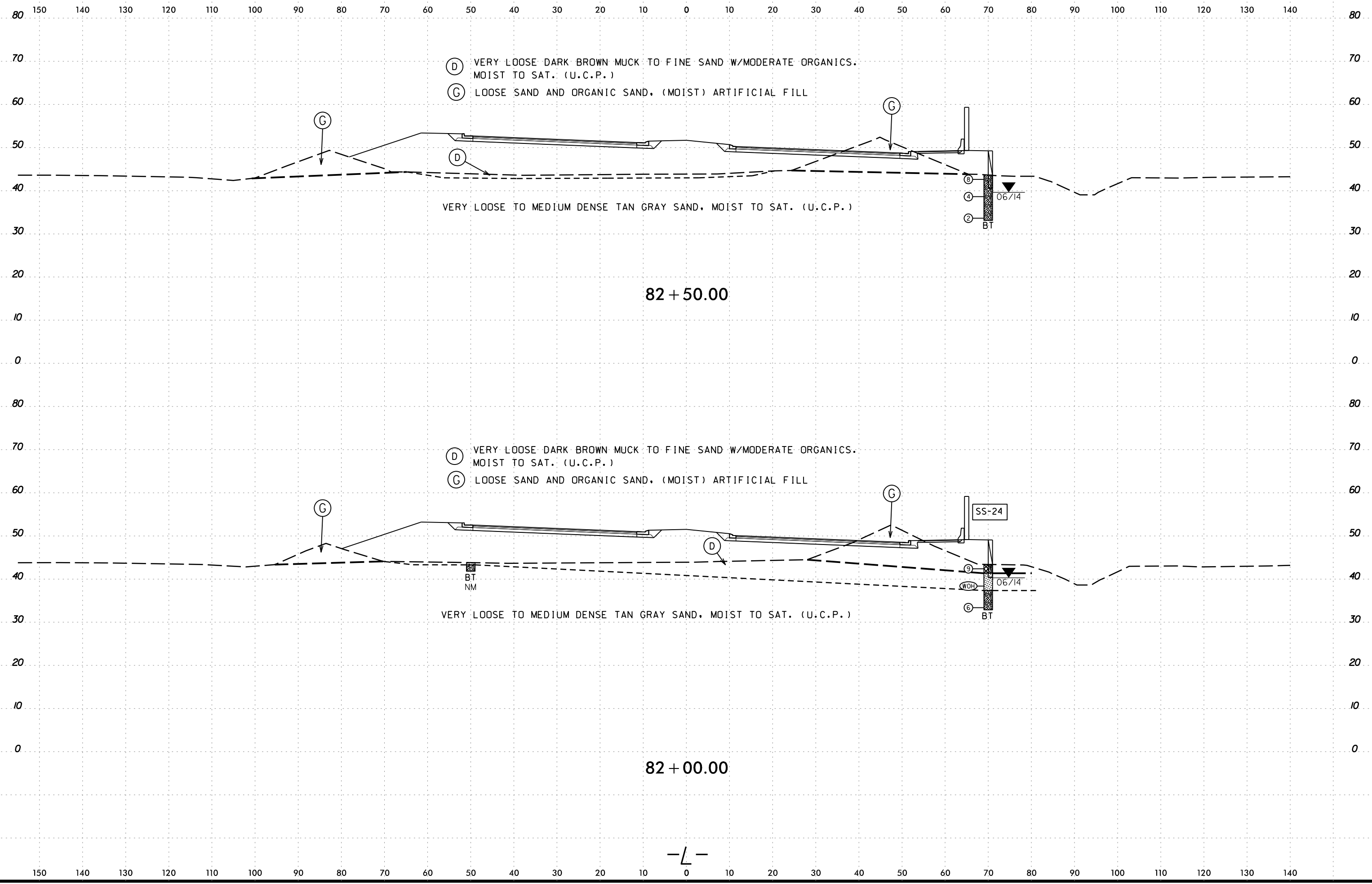



09-NOV-2016 09:40  
 s:\work\project\2015\215103\pcdot\4751 - military cutoff report\4751\geo\rdwy\dot - copy\cadd\geotech\ssc\XSI-XSR\_NEW\_L\4751\_Geo\_xpl.L1\_INV.dgn  
 d:\mcherson

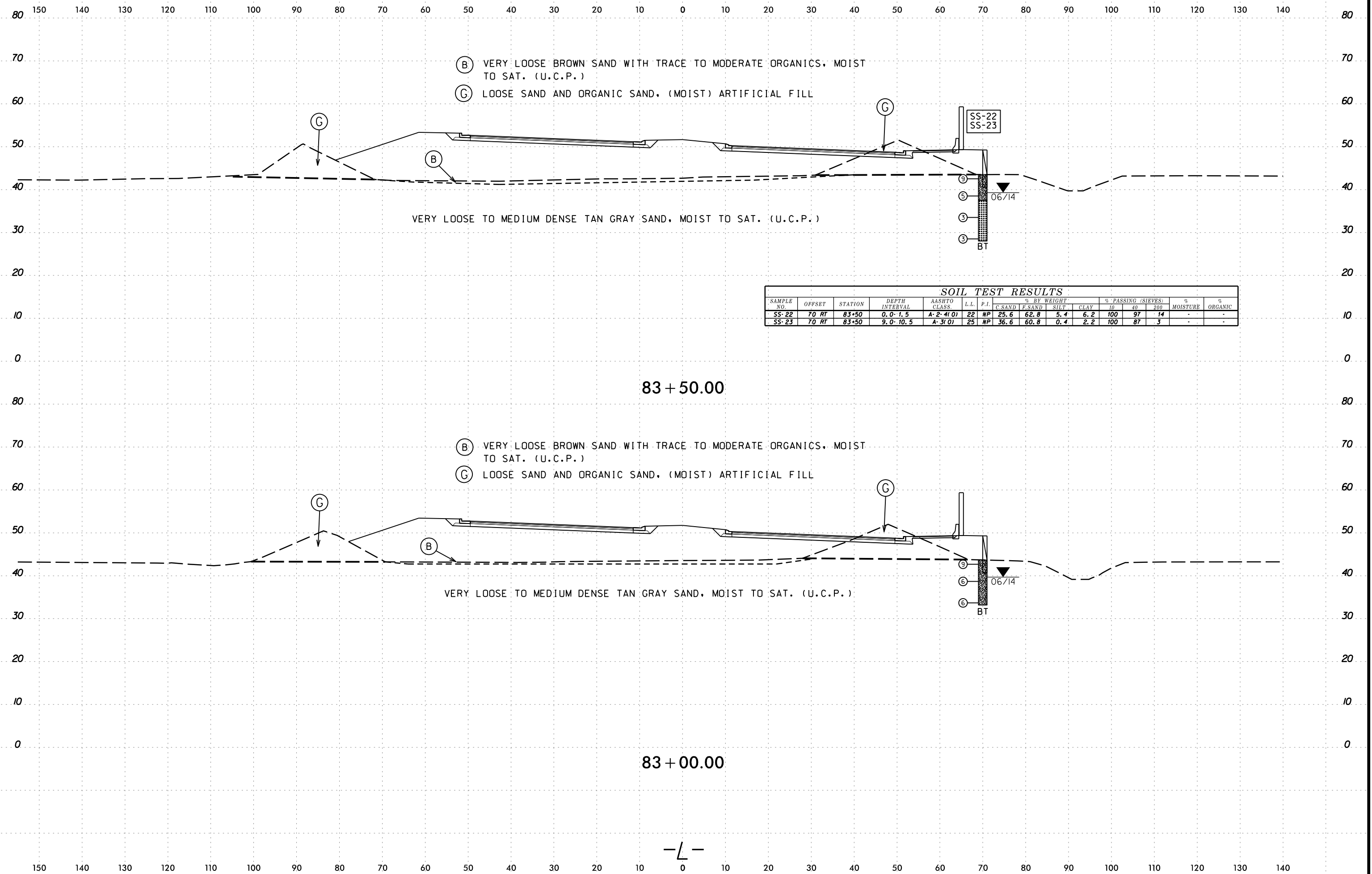

6/23/16  
09-NOV-2016 09:40  
s:\work\proj\2015\215103\cndot.u4751 - military cutoff report\4751.gco.rdwj.dot - copy\cadd\geotech\ssc\XSI-XSR\_NEW.L\4751\_Geo\_xpl.L1\_INV.dgn  
DICKERSON

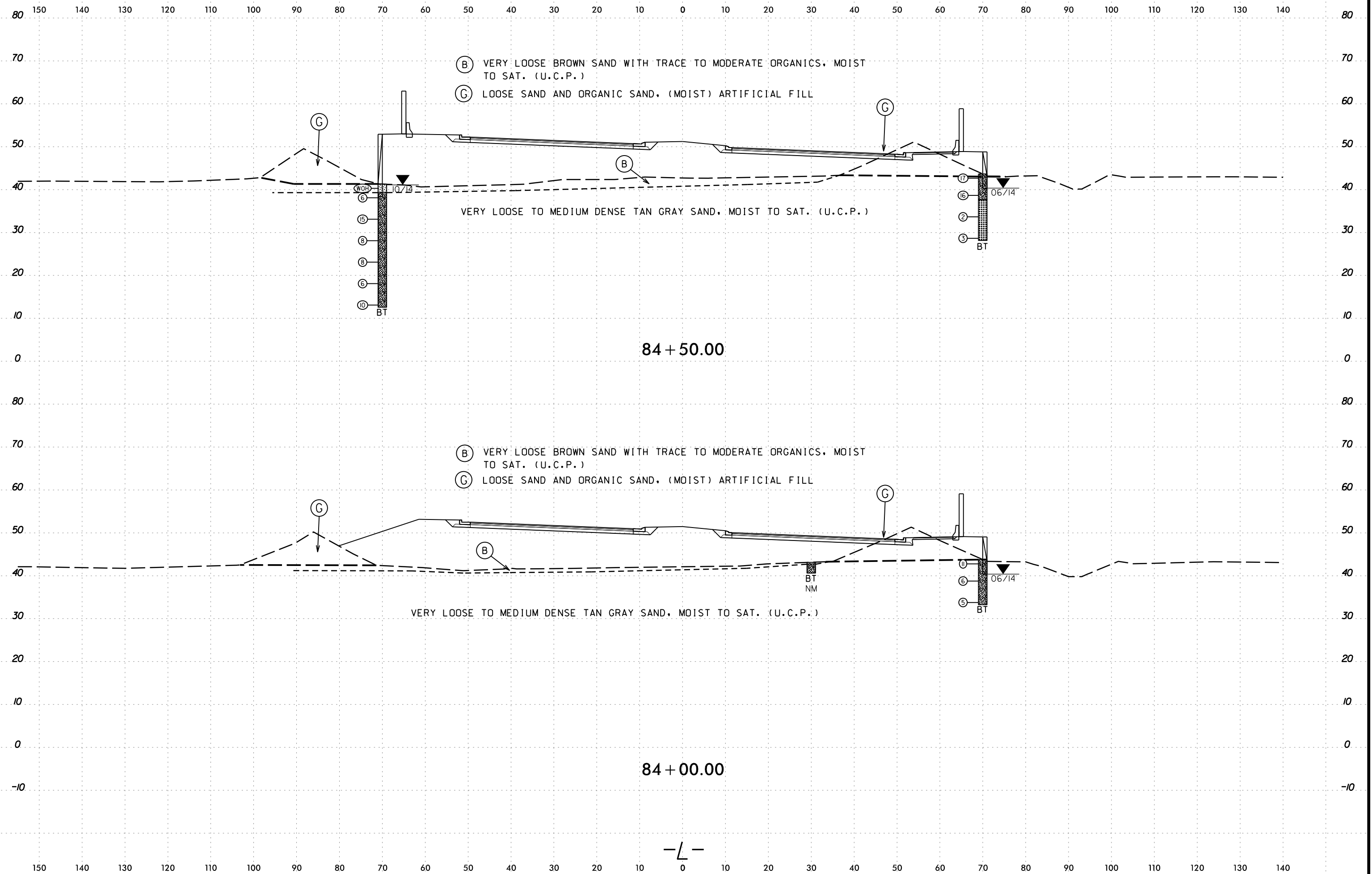

09-NOV-2016 09:40  
 s:\work\project\2015\215103\pcdot\4751 - military cutoff report\4751\geo\rdwy.dot - copy\cadd\geotech\ssc\XSI-XSR\_NEW\_L\U4751\_Geo\_xpl.L1\_INV.dgn  
 d:\mcherson

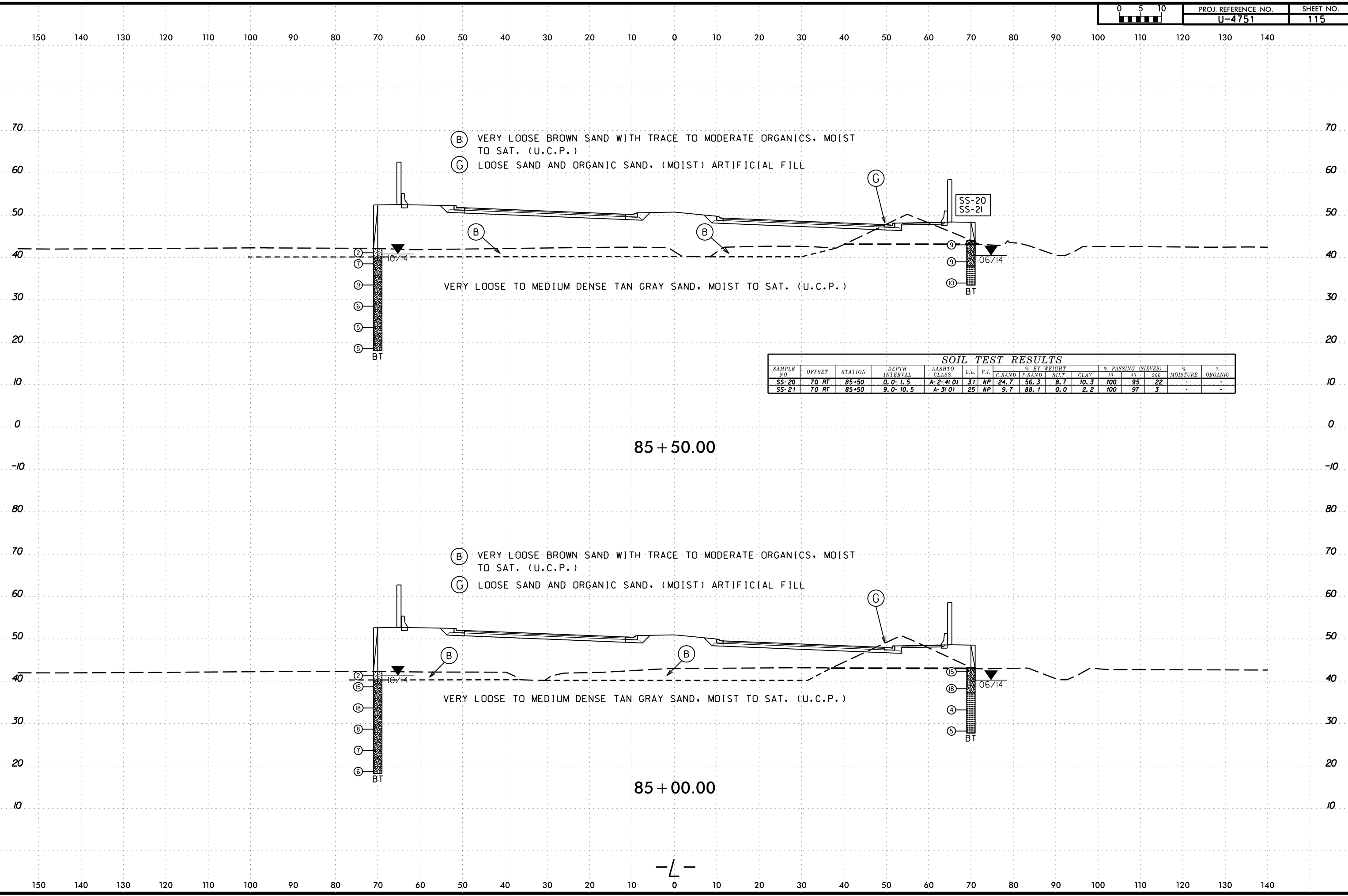

(B) VERY LOOSE BROWN SAND WITH TRACE TO MODERATE ORGANICS, MOIST TO SAT. (U.C.P.)  
 (G) LOOSE SAND AND ORGANIC SAND, (MOIST) ARTIFICIAL FILL

VERY LOOSE TO MEDIUM DENSE TAN GRAY SAND, MOIST TO SAT. (U.C.P.)

SAMPLE NO.	OFFSET	STATION	DEPTH INTERVAL	AASHTO CLASS	L.L.	P.I.	% BY WEIGHT			% PASSING (SIEVES)			% MOISTURE	% ORGANIC
							C. SAND	F. SAND	SILT	CLAY	10	40		
SS-20	70 RT	85+50	0.0-1.5	A-2-4(0)	31	NP	24.7	56.3	8.7	10.3	100	95	22	-
SS-21	70 RT	85+50	9.0-10.5	A-3(0)	25	NP	9.7	88.1	0.0	2.2	100	97	3	-

85 + 50.00

85 + 00.00

-L-

6/23/16  
09-NOV-2016 09:40  
s:\work\proj\2015\215103\cndot\4751 - military cutoff report\4751\geo\rdwy\dot - copy\cadd\geotech\ssc\XSI-XSR\_NEW\_L\4751\_Geo\_xpl.L1\_INV.dgn  
DICKERSON

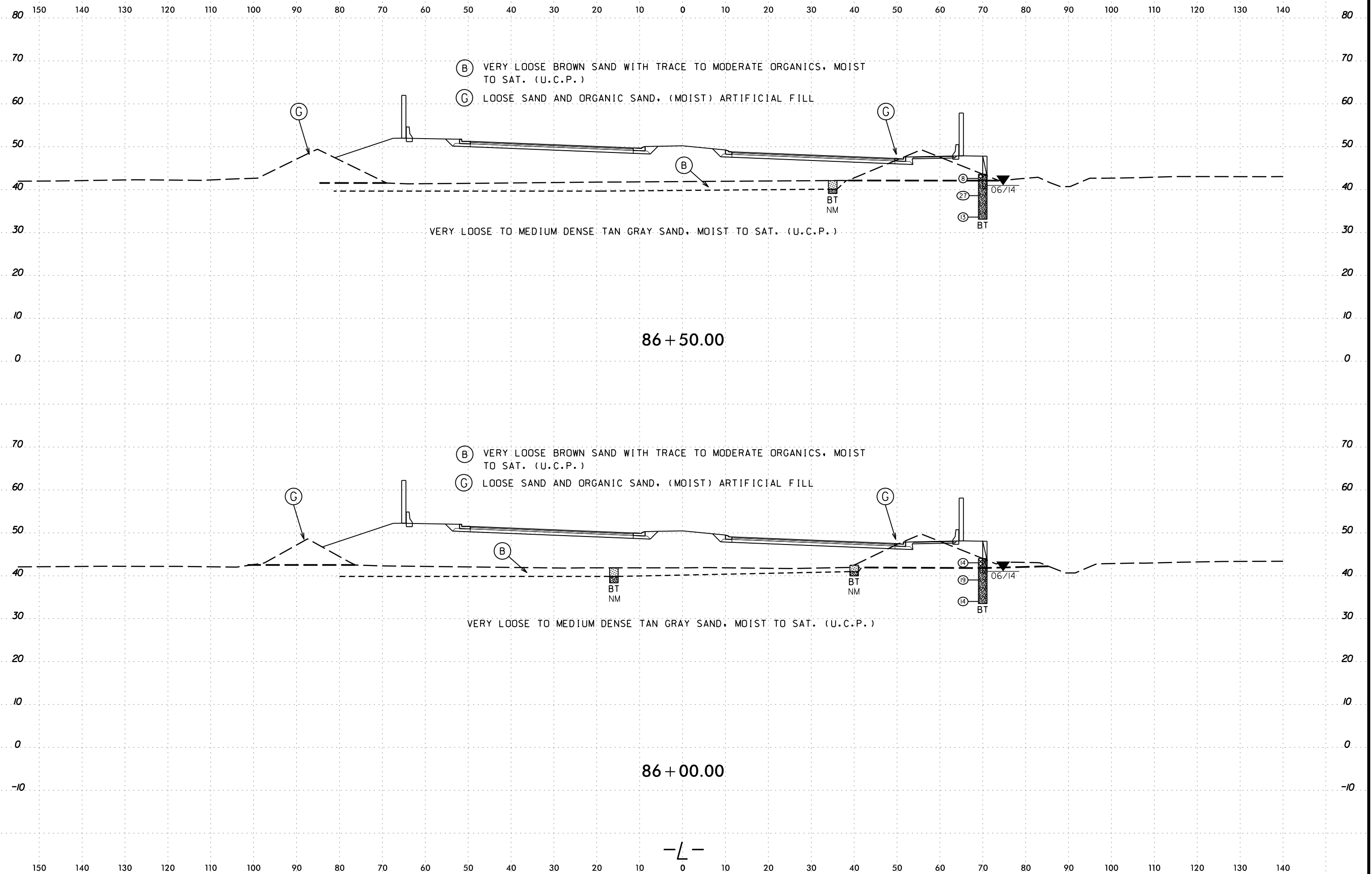

86 + 50.00

86 + 00.00

-L-

09-NOV-2016 09:40  
 s:\work\project\2015\215103\pcdot\4751 - military cutoff report\4751\geo\rdwy\dot - copy\cadd\geotech\ssc\XSI-XSR\_NEW\_L\4751\_Geo\_xpl.L1\_INV.dgn  
 d:\mcherson

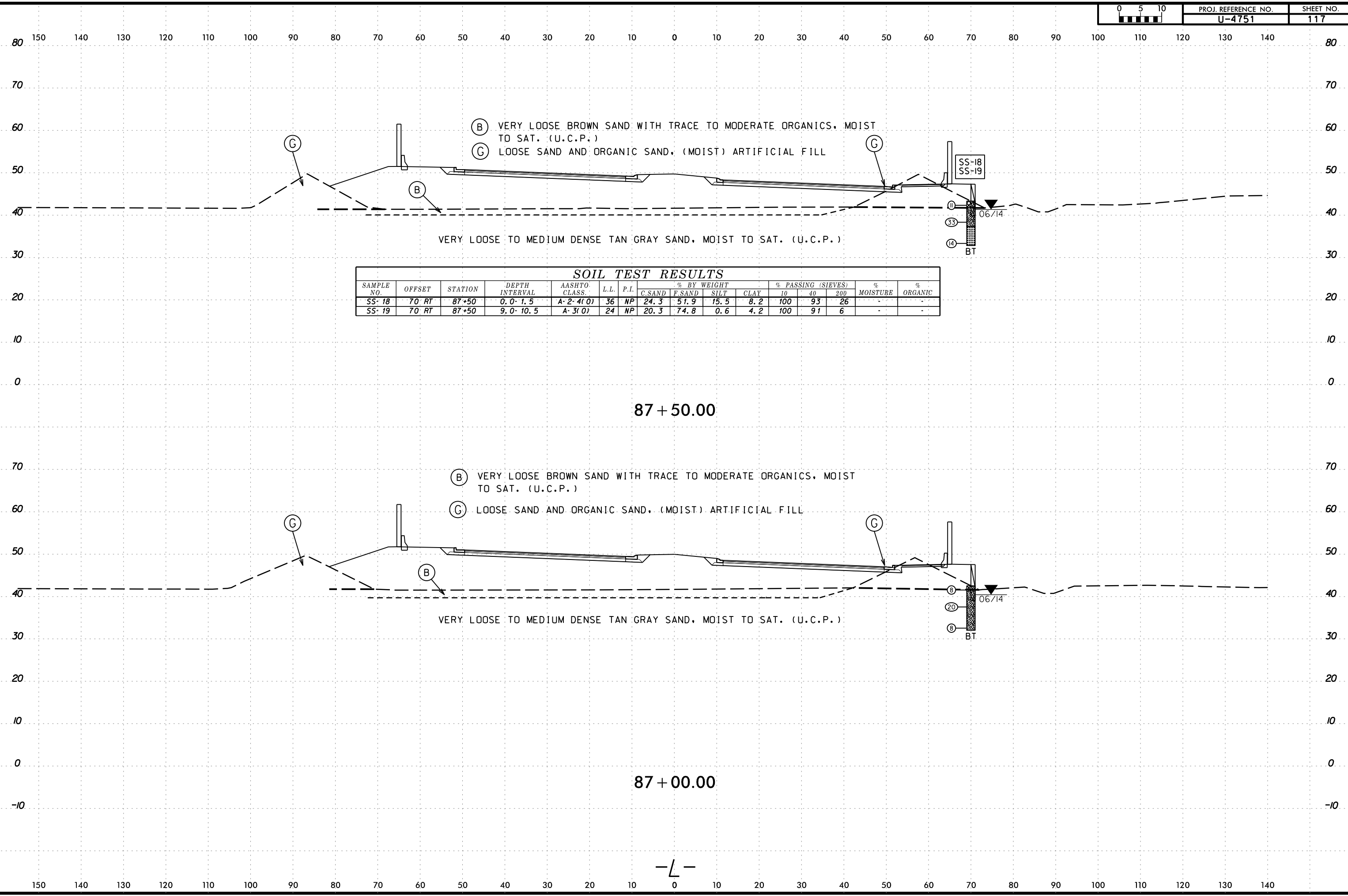

SOIL TEST RESULTS															
SAMPLE NO.	OFFSET	STATION	DEPTH INTERVAL	AASHTO CLASS.	L.L.	P.I.	% BY WEIGHT				% PASSING (SIEVES)			% MOISTURE	% ORGANIC
							C.SAND	F.SAND	SILT	CLAY	10	40	200		
SS-18	70 RT	87+50	0.0-1.5	A-2-4(0)	36	NP	24.3	51.9	15.5	8.2	100	93	26	-	-
SS-19	70 RT	87+50	9.0-10.5	A-3(0)	24	NP	20.3	74.8	0.6	4.2	100	91	6	-	-

87 + 50.00

87 + 00.00

-L-

08-NOV-2016 09:40  
 s:\work\project\2015\215103\pcdot\4751 - military cutoff report\4751\geo.rdw\dot - copy\cadd\geotech\ssc\XSI-XSR\_NEW\_L\4751\_Geo\_xpl.L1\_INV.dgn  
 d:\cpherson

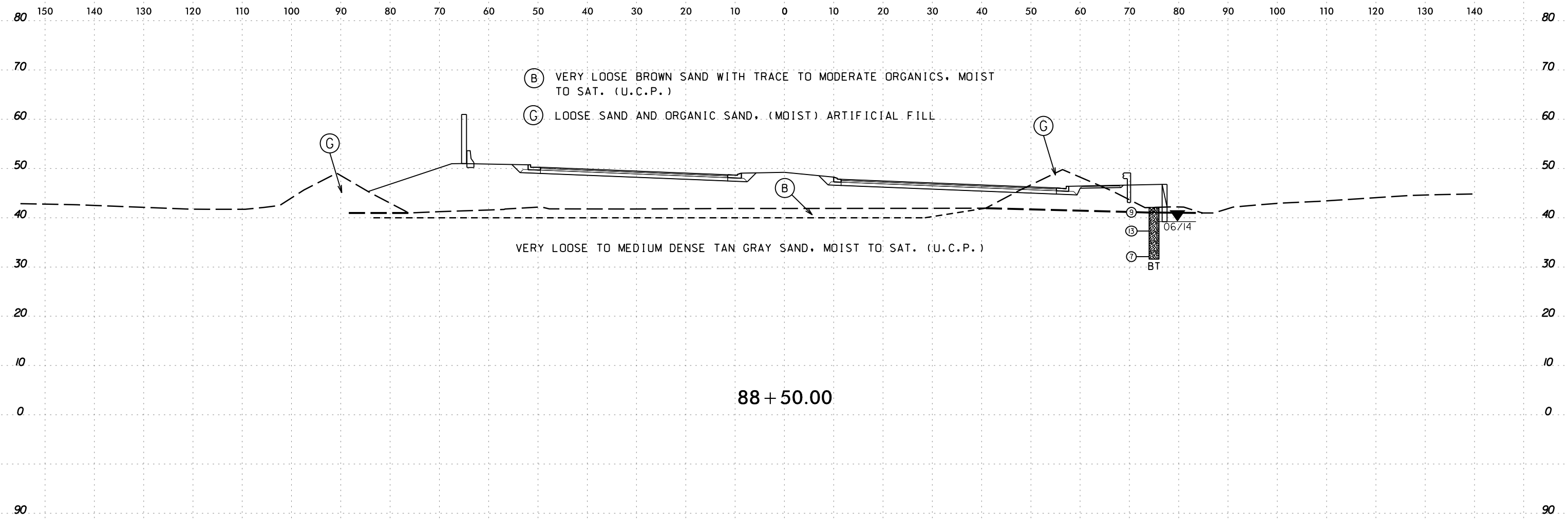

SAMPLE NO.	OFFSET	STATION	DEPTH INTERVAL	AASHTO CLASS.	L.L.	P.I.	% BY WEIGHT				% PASSING (SIEVES)			% MOISTURE	% ORGANIC
							C SAND	F SAND	SILT	CLAY	10	40	200		
SS-18	70 RT	87+50	0.0-1.5	A-2-4(0)	36	NP	24.3	51.9	15.5	8.2	100	93	26	-	-
SS-19	70 RT	87+50	9.0-10.5	A-3(0)	24	NP	20.3	74.8	0.6	4.2	100	91	6	-	-
S-37	25 RT	88+00	0.0-2.5	A-2-4(0)	27	NP	18.2	51.3	12.5	18.0	100	95	32	-	6.4

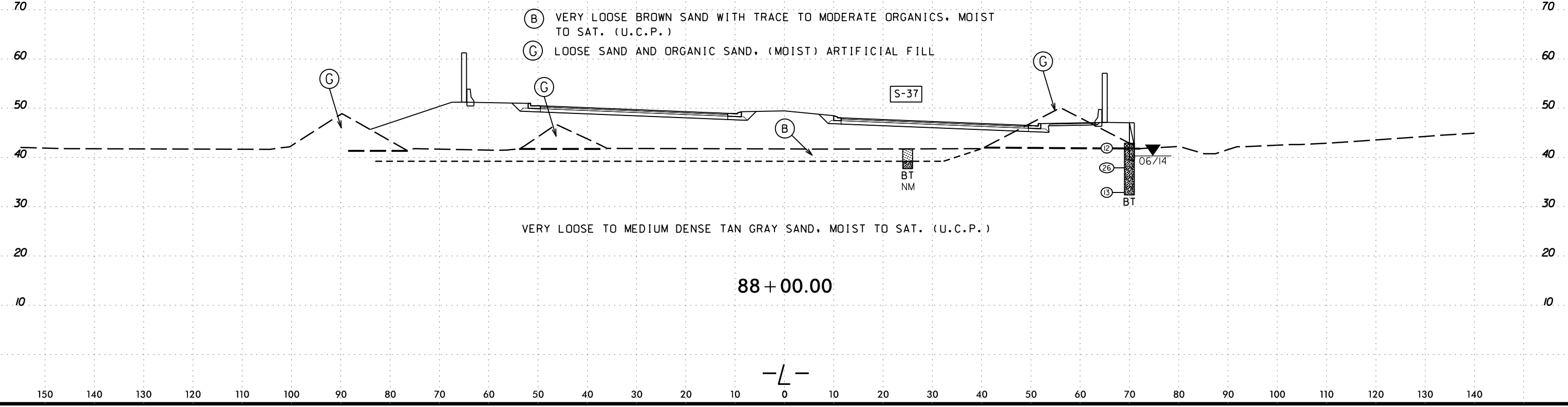

-L-

08-NOV-2016 09:40  
 s:\work\p\project\2015\215103\cndot\4751 - military cutoff report\4751\geo\rdwy\dot - copy\cadd\geotech\ssc\XSI-XSR\_NEW\_L\4751\_Geo\_xpl.L1\_INV.dgn  
 at d:\cpherson

SOIL TEST RESULTS															
SAMPLE NO.	OFFSET	STATION	DEPTH INTERVAL	AASHTO CLASS.	L.L.	P.I.	% BY WEIGHT			% PASSING (SIEVES)			% MOISTURE	% ORGANIC	
SS-16	75 RT	89+50	0.0-1.5	A-2-4(0)	33	NP	C.SAND	F.SAND	SILT	CLAY	10	40	200		
SS-16	75 RT	89+50	0.0-1.5	A-2-4(0)	33	NP	16.1	72.0	7.6	4.2	100	95	15		
SS-17	75 RT	89+50	8.8-10.3	A-3(0)	16	NP	14.1	83.1	0.6	2.2	100	97	4		

- (B) VERY LOOSE BROWN SAND WITH TRACE TO MODERATE ORGANICS, MOIST TO SAT. (U.C.P.)
- (G) LOOSE SAND AND ORGANIC SAND, (MOIST) ARTIFICIAL FILL

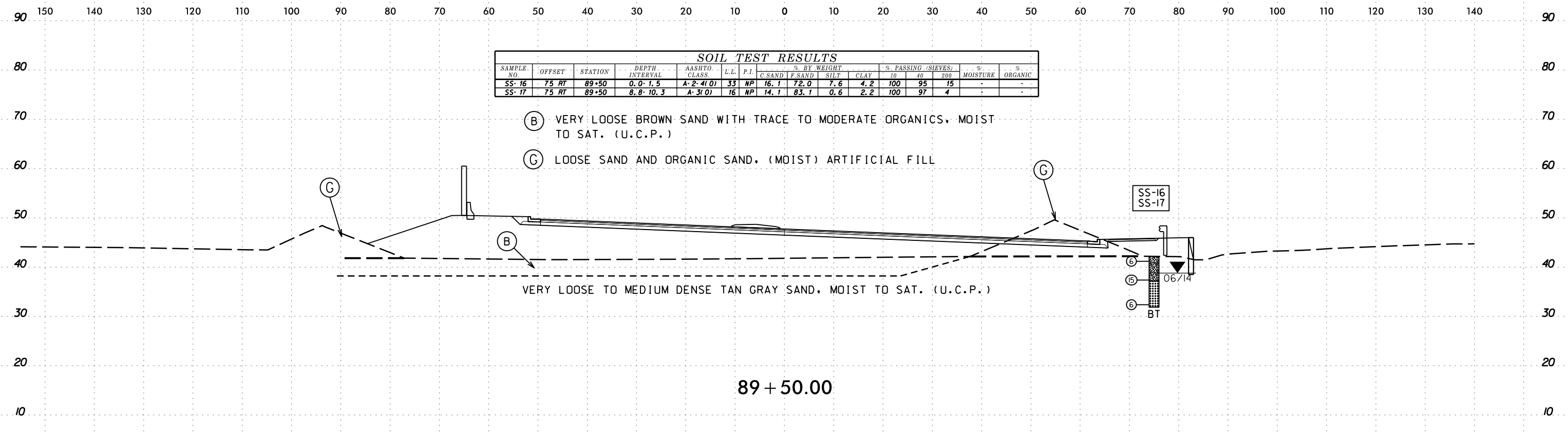

89 + 50.00

- (B) VERY LOOSE BROWN SAND WITH TRACE TO MODERATE ORGANICS, MOIST TO SAT. (U.C.P.)
- (G) LOOSE SAND AND ORGANIC SAND, (MOIST) ARTIFICIAL FILL

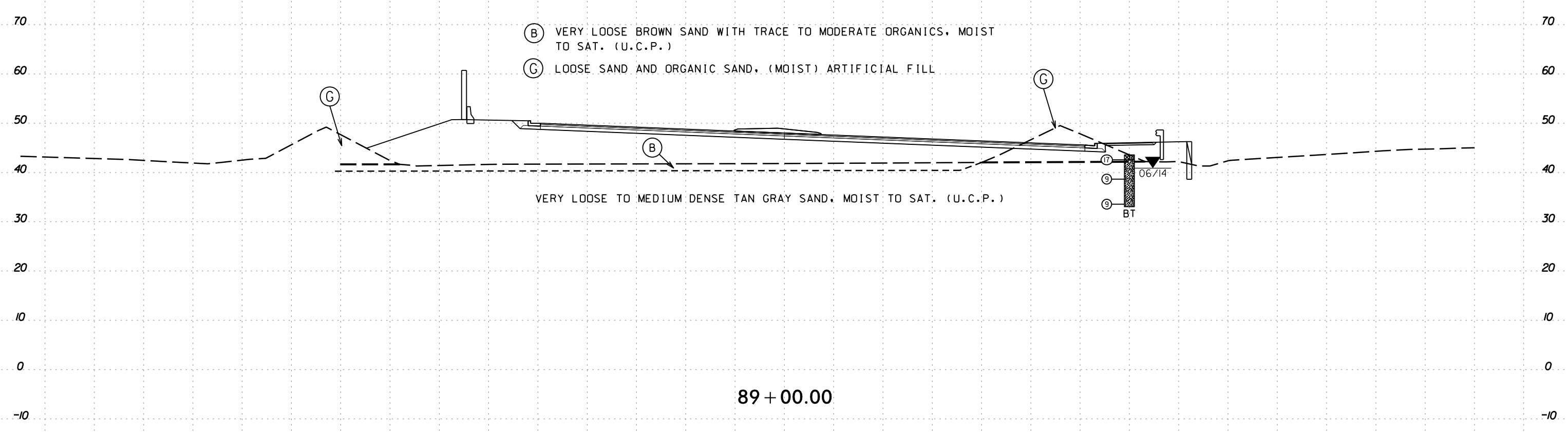

89 + 00.00

-L-

09-NOV-2016 09:41  
s:\work\project\2015\215103\cndot.u4751 - military cutoff report\4751\geo.rdwj.dot - copy\cadd\geotech\ssc\XSI-XSR\_NEW\_L\U4751\_Geo\_xp1.L1\_INV.dgn  
dmcpherson

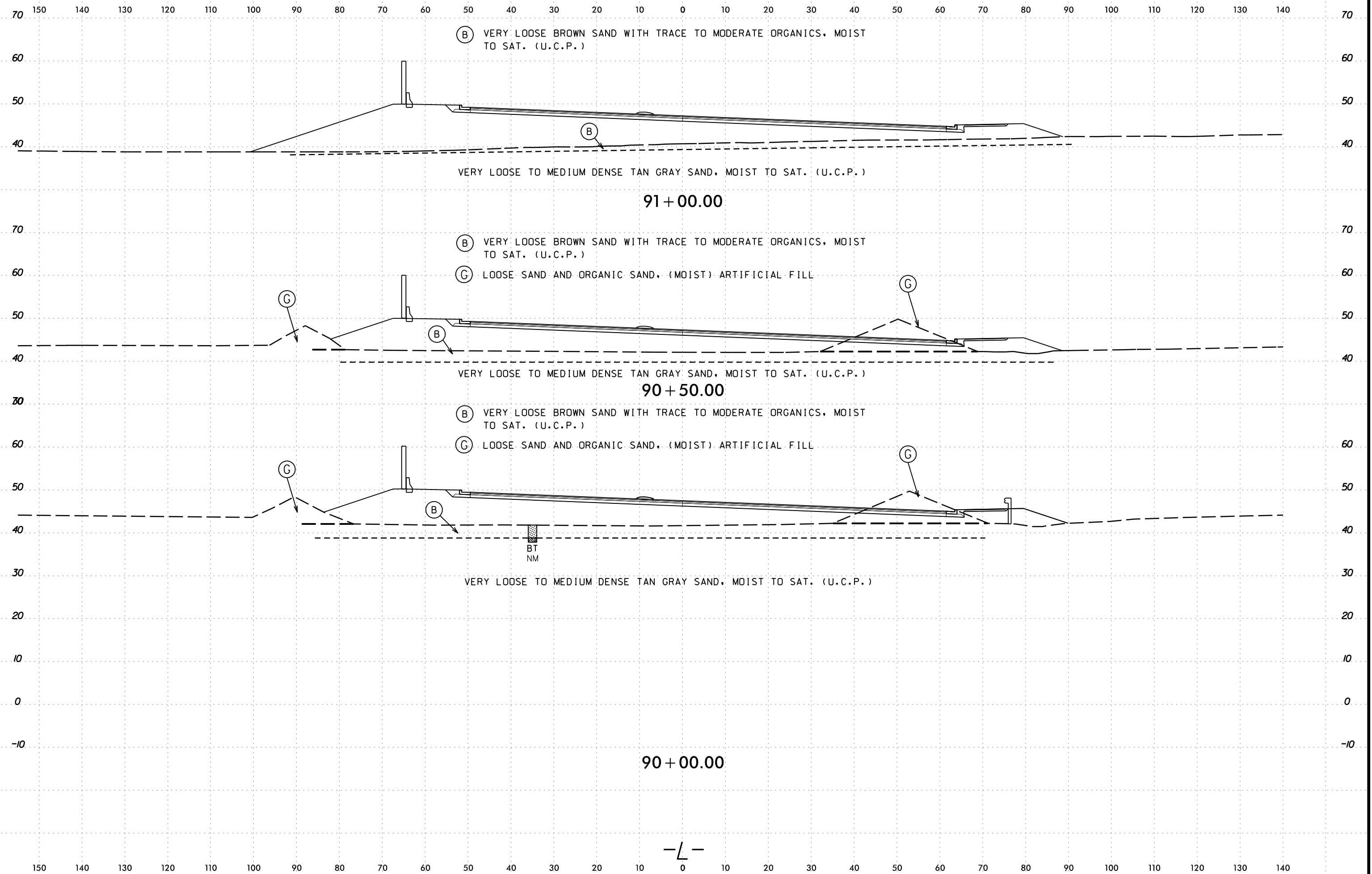



6/23/16  
09-NOV-2016 09:41  
s:\work\proj\2015\215103\pcdot\4751 - military cutoff report\4751-geo.rdw\dot - copy\cadd\geotech\ssc\XSI-XSR\_NEW\_L\4751\_Geo\_xpl.L1\_INV.dgn  
AT DICKERSON

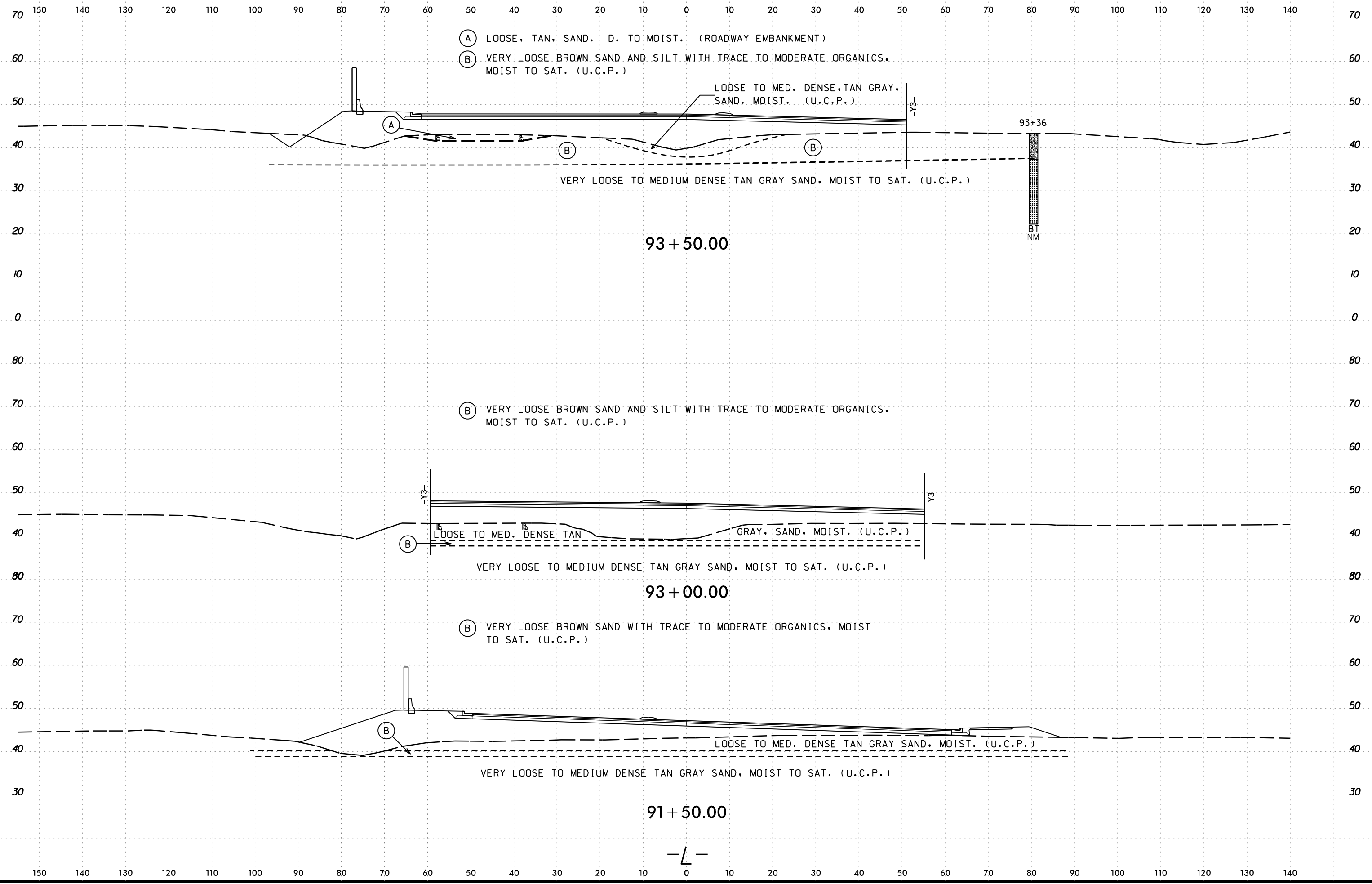

6/23/16  
09-NOV-2016 09:41  
s:\work\project\2015\215103.ncdot.u4751 - military cutoff report\4751.geo.rdw - copy\cadd\geotech\ssc\XSI-XSR\_NEW.L\4751\_Geo\_xpl.L1\_INV.dgn  
DICKERSON

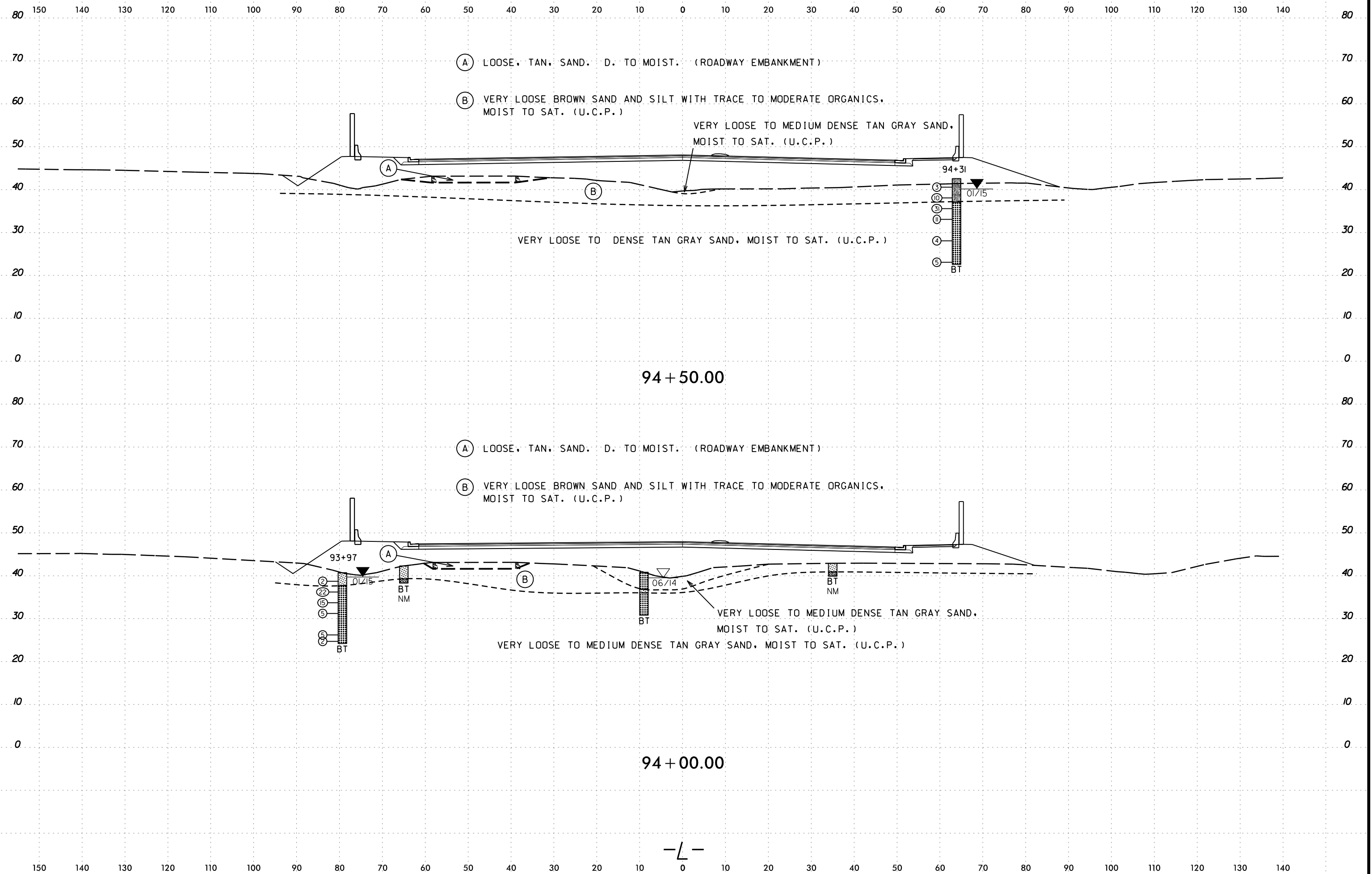

94 + 50.00

94 + 00.00

-L-

09-NOV-2016 09:41  
s:\work\proj\2015\215103\pcdot\4751 - military cutoff report\4751\geo\rdwy.dot - copy\cadd\geotech\ssc\XSI-XSR\_NEW.L\4751\_Geo\_xpl.L1\_INV.dgn  
DICKERSON

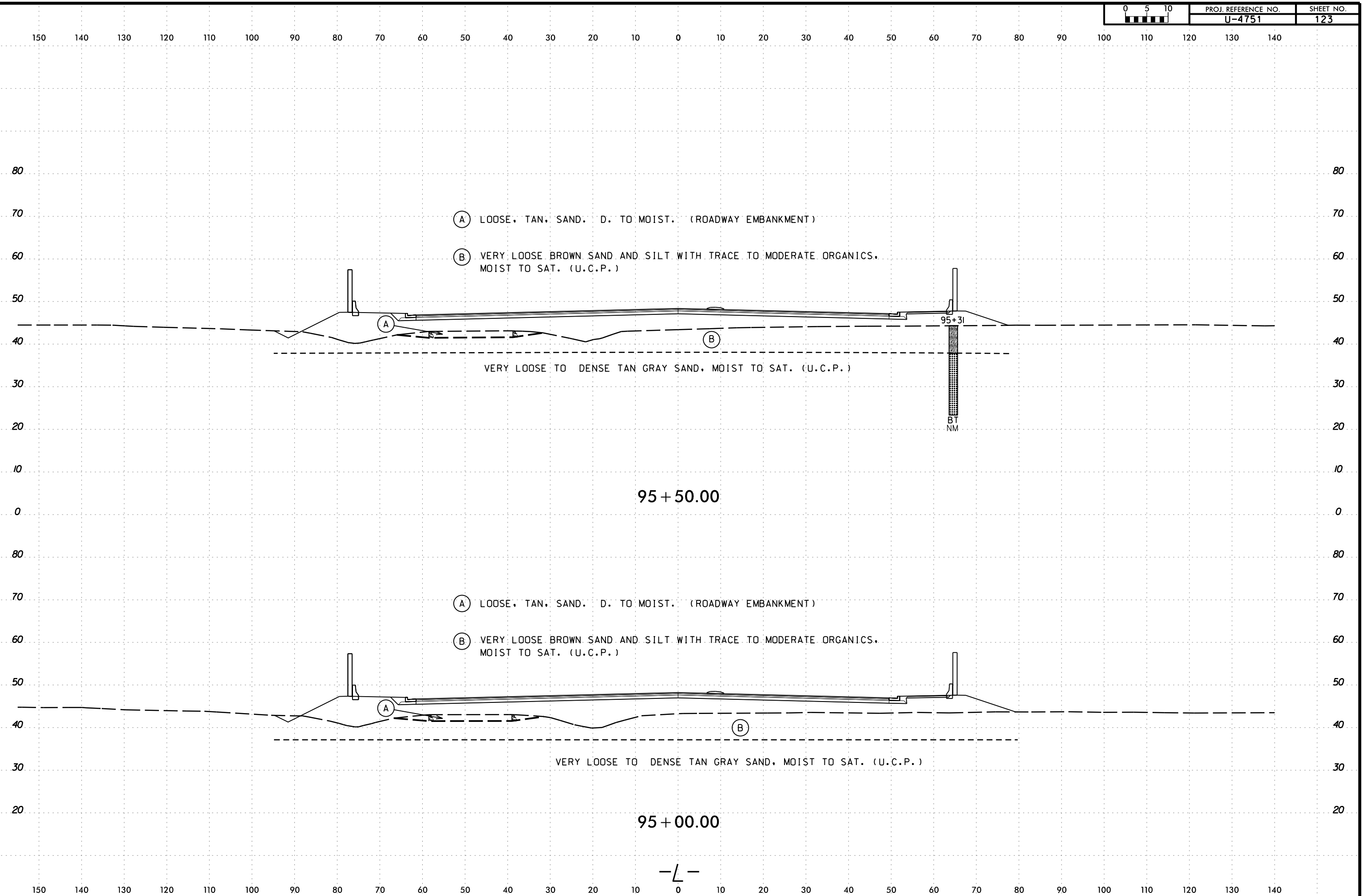

(A) LOOSE, TAN, SAND, D. TO MOIST. (ROADWAY EMBANKMENT)

(B) VERY LOOSE BROWN SAND AND SILT WITH TRACE TO MODERATE ORGANICS, MOIST TO SAT. (U.C.P.)

VERY LOOSE TO DENSE TAN GRAY SAND, MOIST TO SAT. (U.C.P.)

95 + 50.00

(A) LOOSE, TAN, SAND, D. TO MOIST. (ROADWAY EMBANKMENT)

(B) VERY LOOSE BROWN SAND AND SILT WITH TRACE TO MODERATE ORGANICS, MOIST TO SAT. (U.C.P.)

VERY LOOSE TO DENSE TAN GRAY SAND, MOIST TO SAT. (U.C.P.)

95 + 00.00

-L-

6/23/16  
09-NOV-2016 09:41  
s:\work\proj\2015\215103\pcdot\4751 - military cutoff report\4751-geo.rdw\dot - copy\cadd\geotech\ssc\XSI-XSR\_NEW\_L\4751\_Geo\_xpl.L1\_INV.dgn  
AT DICKERSON

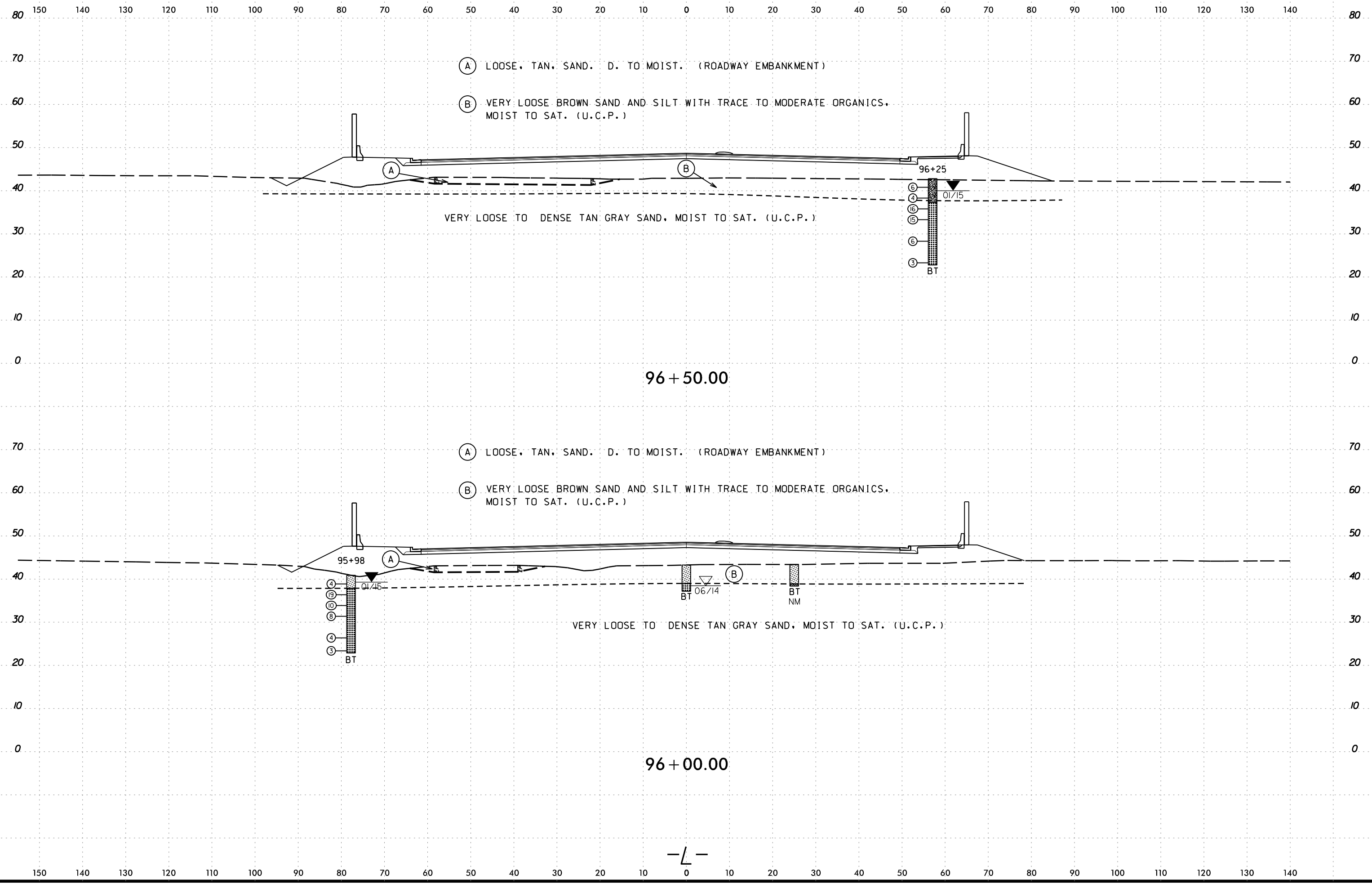

-L-

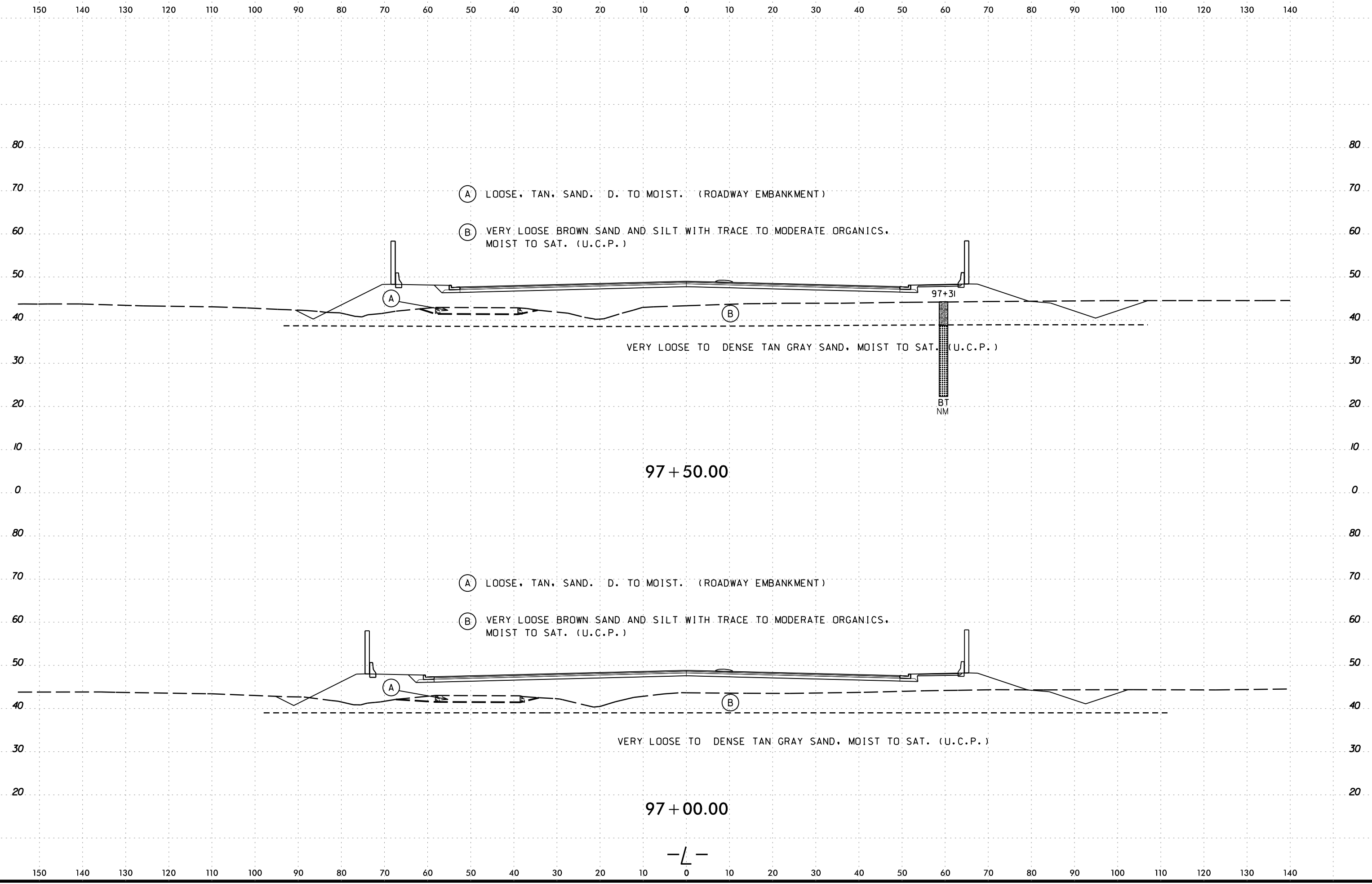

6/23/16  
09-NOV-2016 09:41  
s:\work\project\2015\215103.ncdot.u4751 - military cutoff report\4751-geo.rdwj.dot - copy\cadd\geotech\ssc\XSI-XSR\_NEW.L\4751\_Geo\_xpl.L1\_INV.dgn  
DMCPHERSON-FC

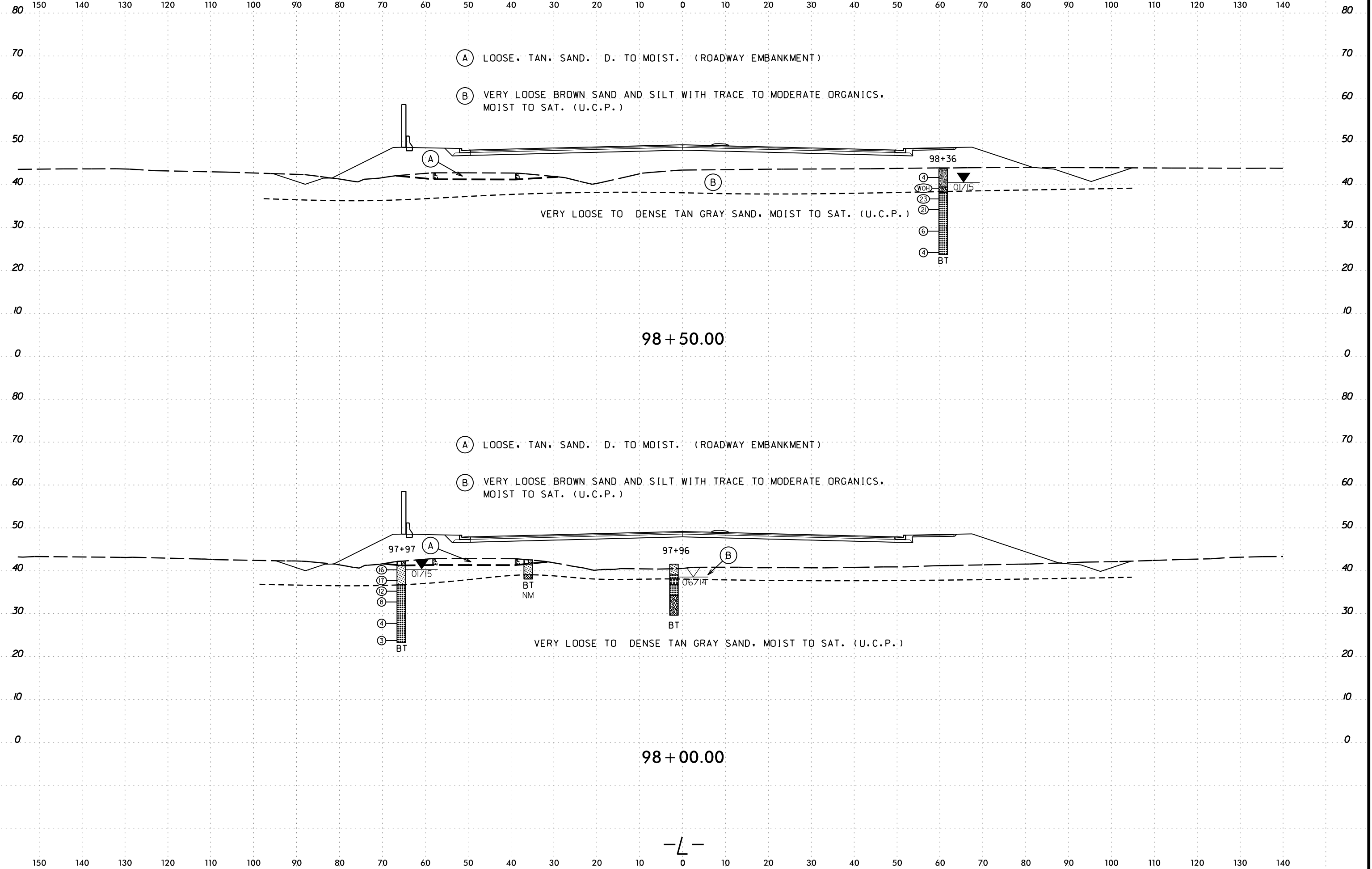

-L-

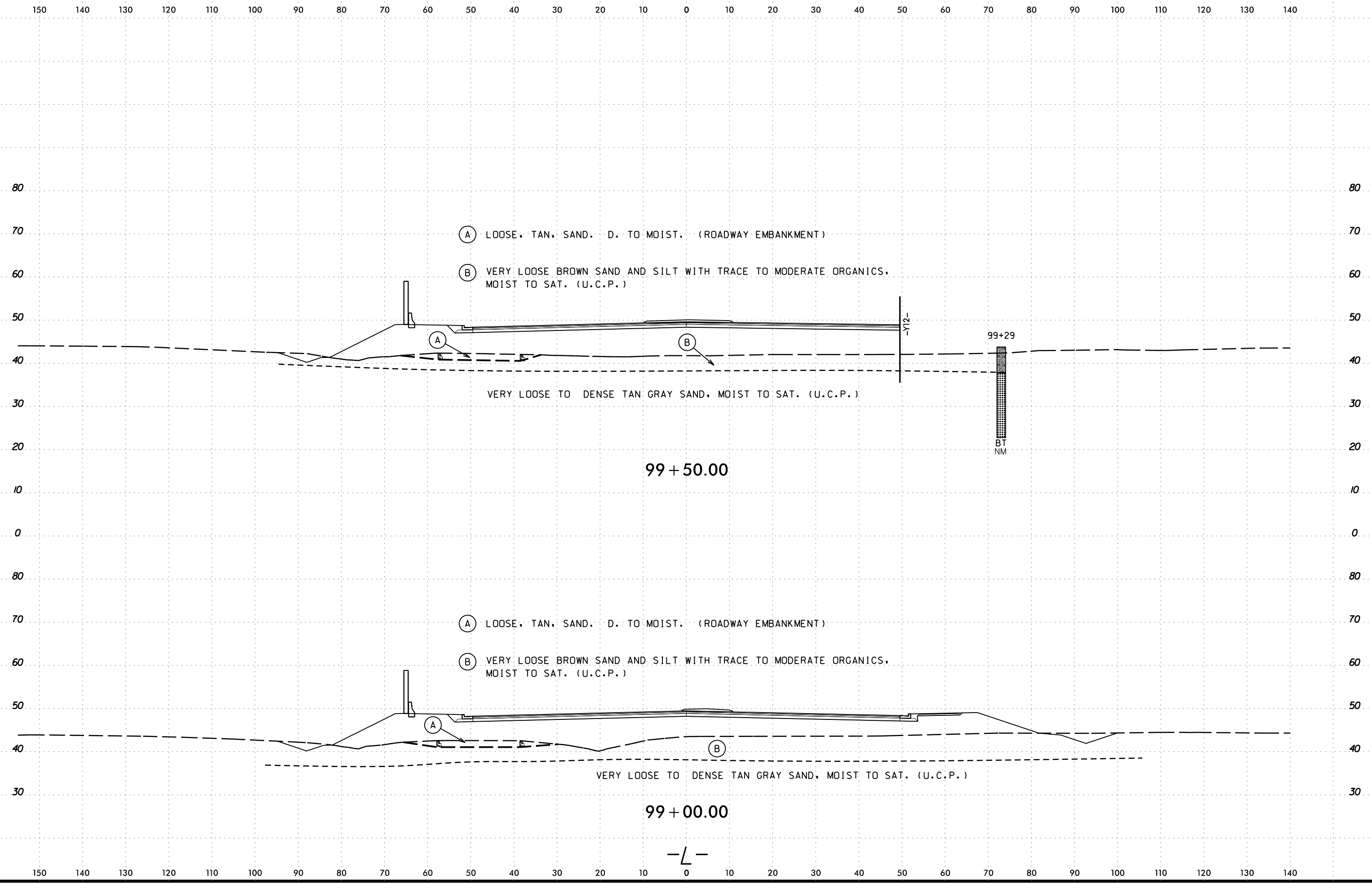

09-NOV-2016 09:41  
 s:\work\proj\2015\215103\pcdot\4751 - military cutoff report\4751-geo.rdwj.dot - copy\cadd\geotech\ssc\XSI-XSR\_NEW.L\4751\_Geo\_xpl.L1\_INV.dgn  
 d:\mcherson

09-NOV-2016 09:41  
 s:\work\project\2015\215103\pcdot\4751 - military cutoff report\4751\geo\rdwy\dot - copy\cadd\geotech\ssc\XSI-XSR\_NEW.L\4751\_Geo\_xp1.L1\_INV.dgn  
 d:\mcherson

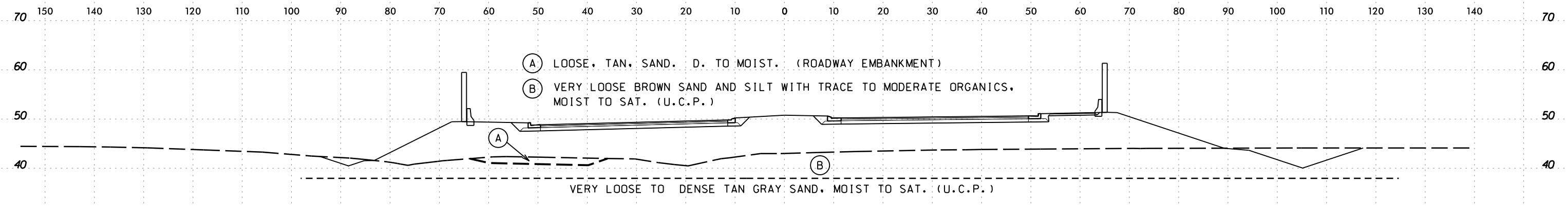

101 + 00.00

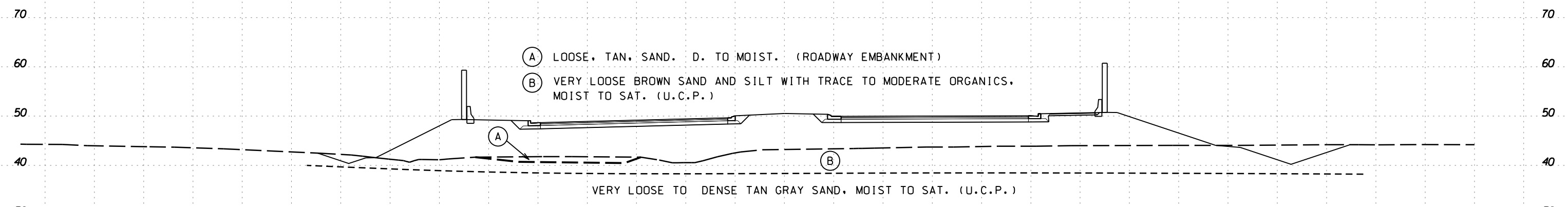

100 + 50.00

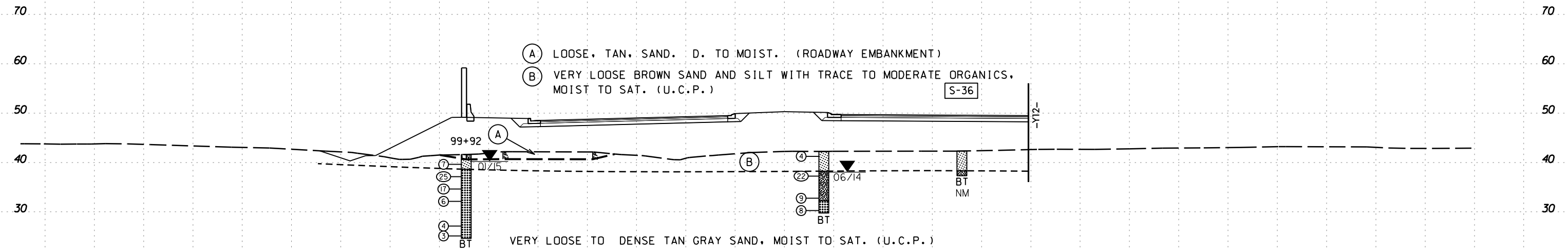

100 + 00.00

**SOIL TEST RESULTS**

SAMPLE NO.	OFFSET	STATION	DEPTH INTERVAL	AASHTO CLASS.	L.L.	P.I.	% BY WEIGHT				% PASSING (SIEVES)			% MOISTURE	% ORGANIC
							C.SAND	F.SAND	SILT	CLAY	10	40	200		
S-36	36 RT	100+00	0.0-4.0	A-2-4(0)	16	NP	18.4	59.5	14.1	8.0	100	95	25	-	7.6

-L-



6/23/16  
09-NOV-2016 09:41  
s:\work\project\2015\215103\pcdot\4751 - military cutoff report\4751-geo.rdwj.dot - copy\cadd\geotech\src\XSI-XSR\_NEW\_L\4751\_Geo\_xp1.L1\_INV.dgn  
DICKERSON

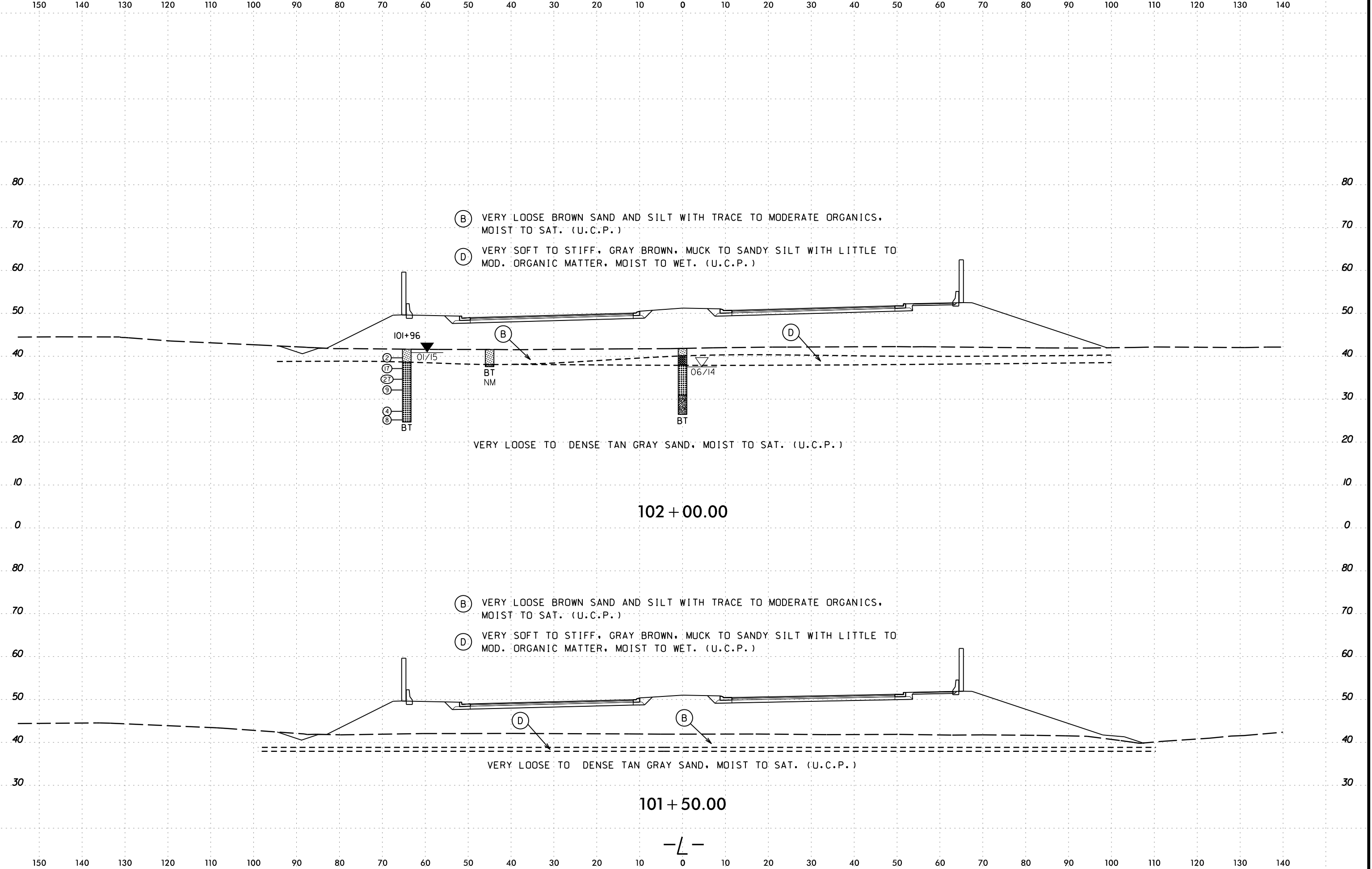

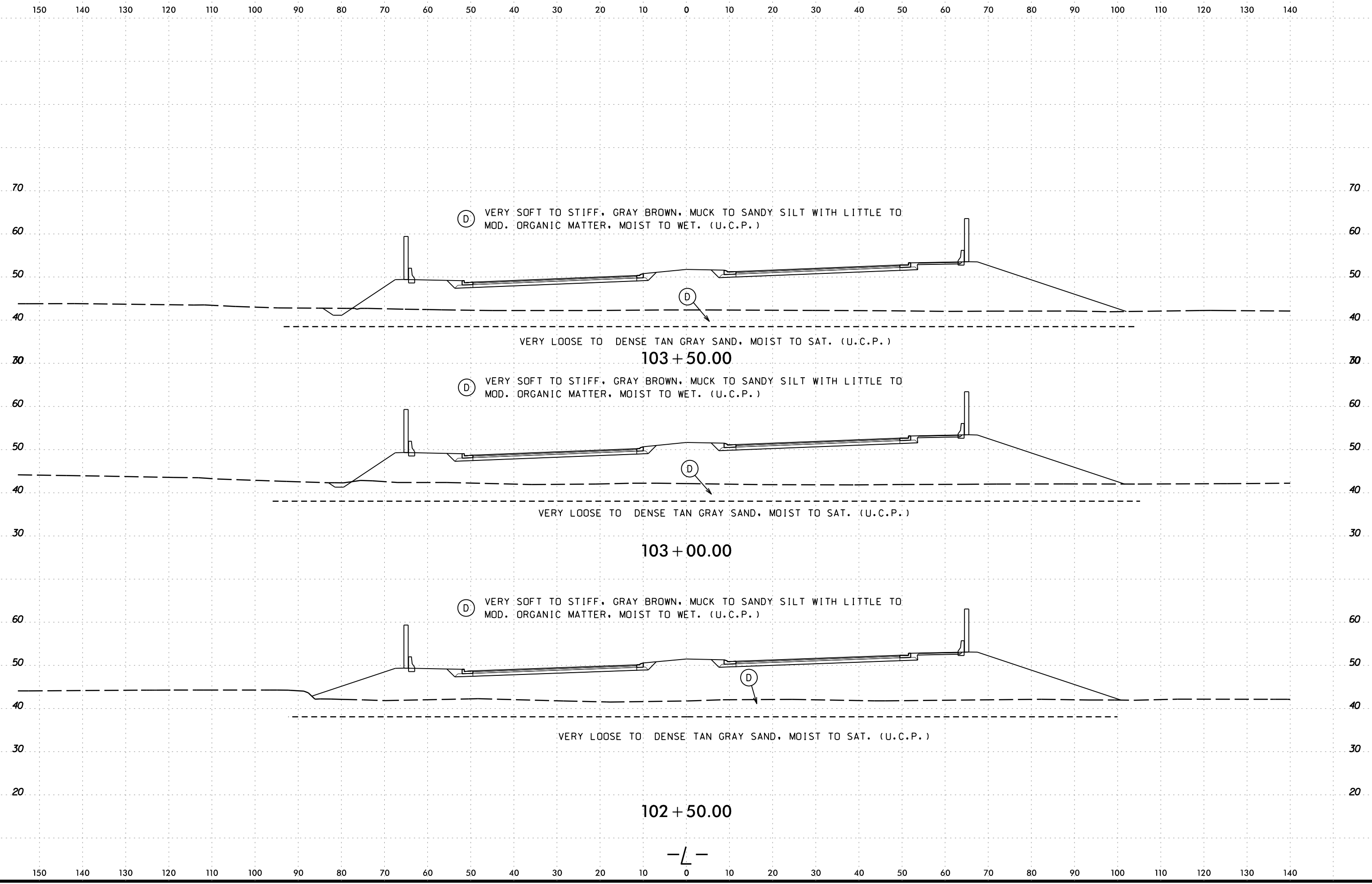

09-NOV-2016 09:41  
 s:\work\project\2015\215103\pcdot\4751 - military cutoff report\4751\geo\rdwy\dot - copy\cadd\geotech\ssc\XSI-XSR\_NEW\_L\4751\_Geo\_xpl.L1\_INV.dgn  
 dmcpherson

6/23/16  
09-NOV-2016 09:41  
s:\work\project\2015\215103\pcdot\4751 - military cutoff report\4751-geo.rdw\dot - copy\cadd\geotech\ssc\XSI-XSR\_NEW.L\4751\_Geo\_xp1.L1\_INV.dgn  
DICKERSON

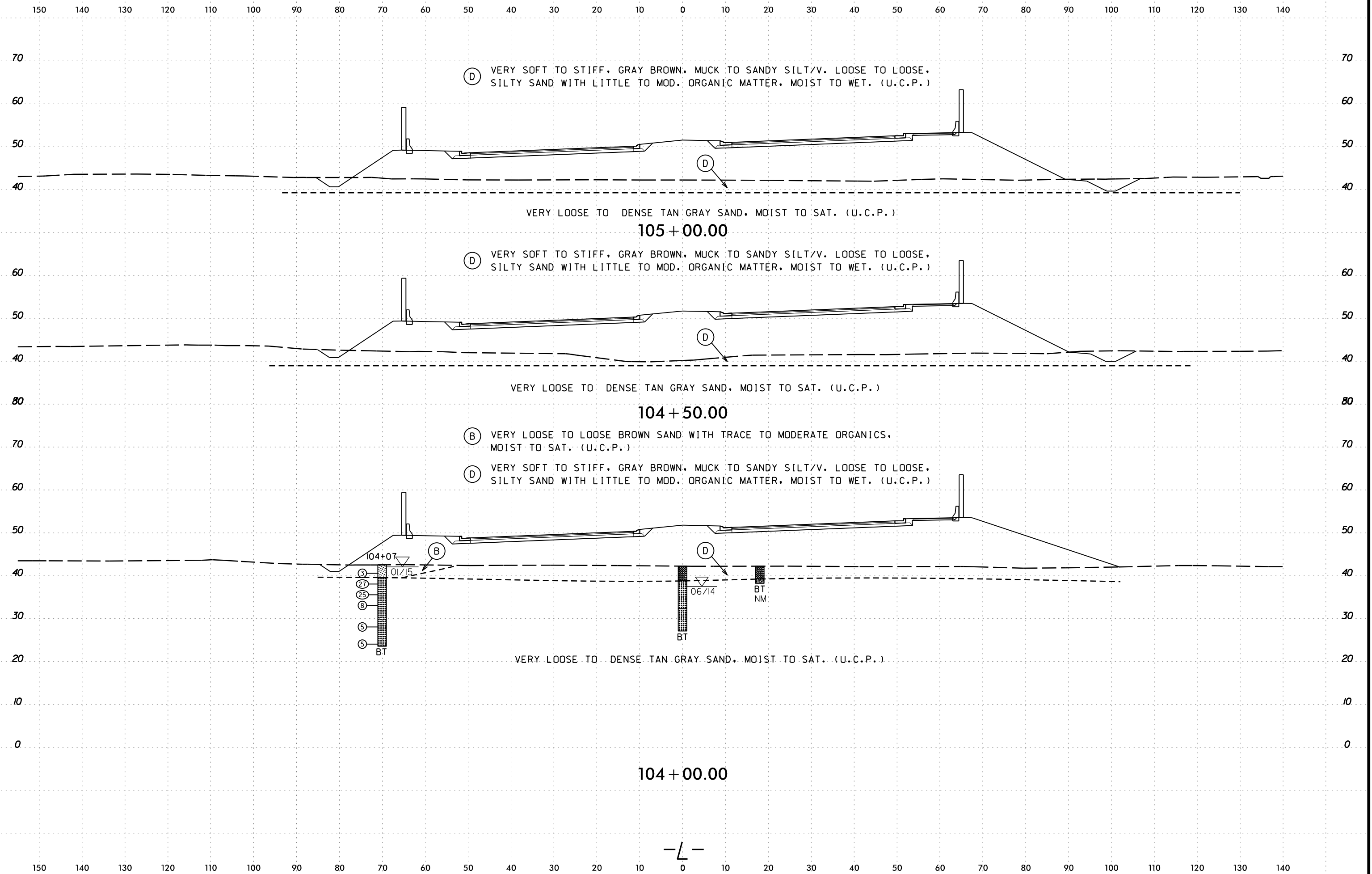

08-NOV-2016 09:41  
 s:\work\project\2015\215103\pedot\4751 - military cutoff report\4751\geo.rdw\dot - copy\cadd\geotech\ssc\XST-XSR\_NEW.L\4751\_Geo\_xp1.L1\_INV.dgn  
 dmcrpherson

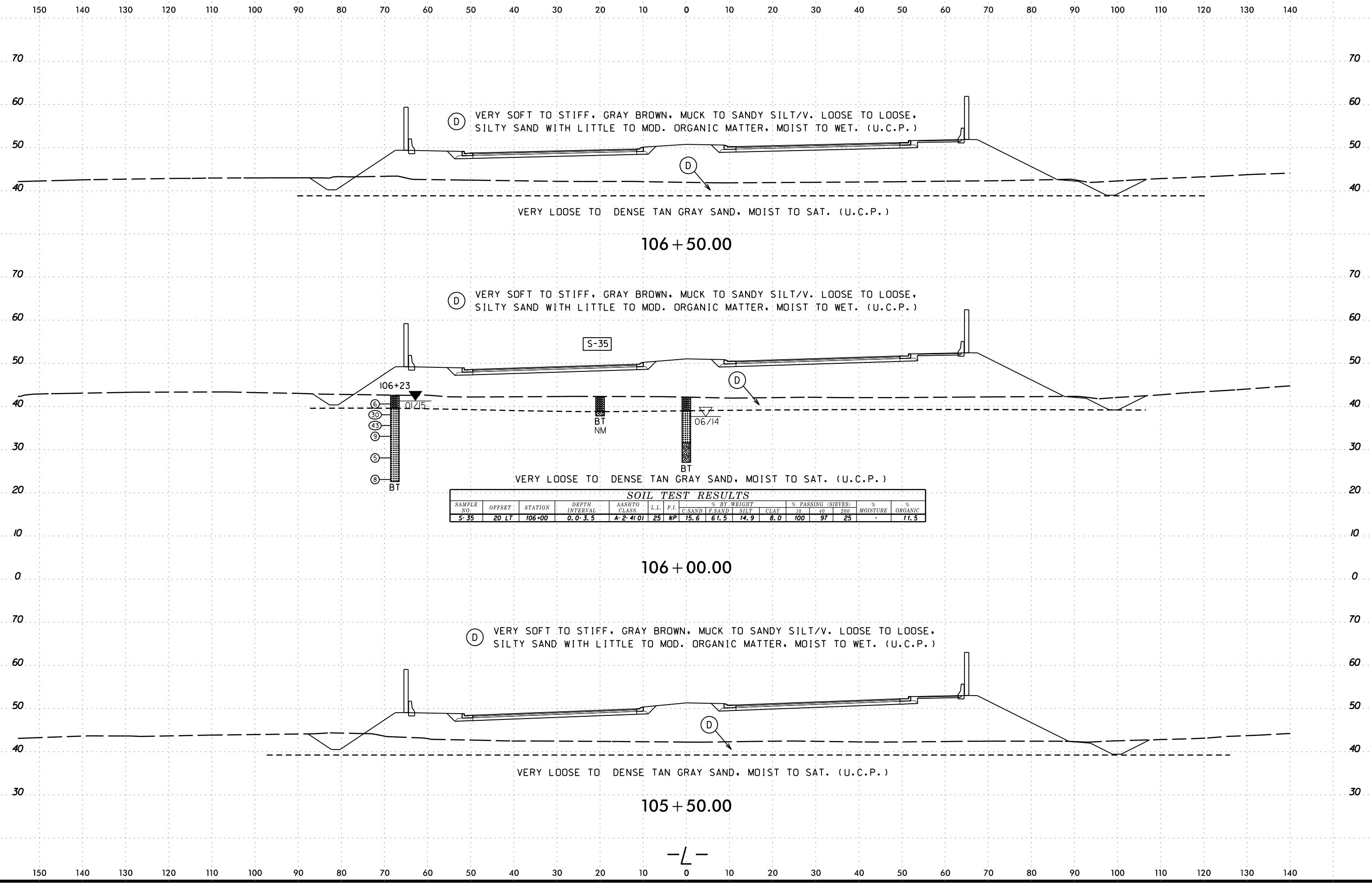

(D) VERY SOFT TO STIFF, GRAY BROWN, MUCK TO SANDY SILT/V. LOOSE TO LOOSE,  
 SILTY SAND WITH LITTLE TO MOD. ORGANIC MATTER, MOIST TO WET. (U.C.P.)

VERY LOOSE TO DENSE TAN GRAY SAND, MOIST TO SAT. (U.C.P.)

106 + 50.00

(D) VERY SOFT TO STIFF, GRAY BROWN, MUCK TO SANDY SILT/V. LOOSE TO LOOSE,  
 SILTY SAND WITH LITTLE TO MOD. ORGANIC MATTER, MOIST TO WET. (U.C.P.)

S-35

106+23  
 6  
 30  
 43  
 9  
 5  
 8  
 BT

BT NM

BT

VERY LOOSE TO DENSE TAN GRAY SAND, MOIST TO SAT. (U.C.P.)

SAMPLE NO.	OFFSET	STATION	DEPTH INTERVAL	AASHTO CLASS	L.L.	P.I.	% BY WEIGHT				% PASSING (SIEVES)			MOISTURE	% ORGANIC
							C SAND	F SAND	SILT	CLAY	10	40	200		
S-35	20 LT	106+00	0.0-3.5	A-2-4(0)	25	NP	15.6	61.5	14.9	8.0	100	97	25	-	11.5

106 + 00.00

(D) VERY SOFT TO STIFF, GRAY BROWN, MUCK TO SANDY SILT/V. LOOSE TO LOOSE,  
 SILTY SAND WITH LITTLE TO MOD. ORGANIC MATTER, MOIST TO WET. (U.C.P.)

VERY LOOSE TO DENSE TAN GRAY SAND, MOIST TO SAT. (U.C.P.)

105 + 50.00

-L-

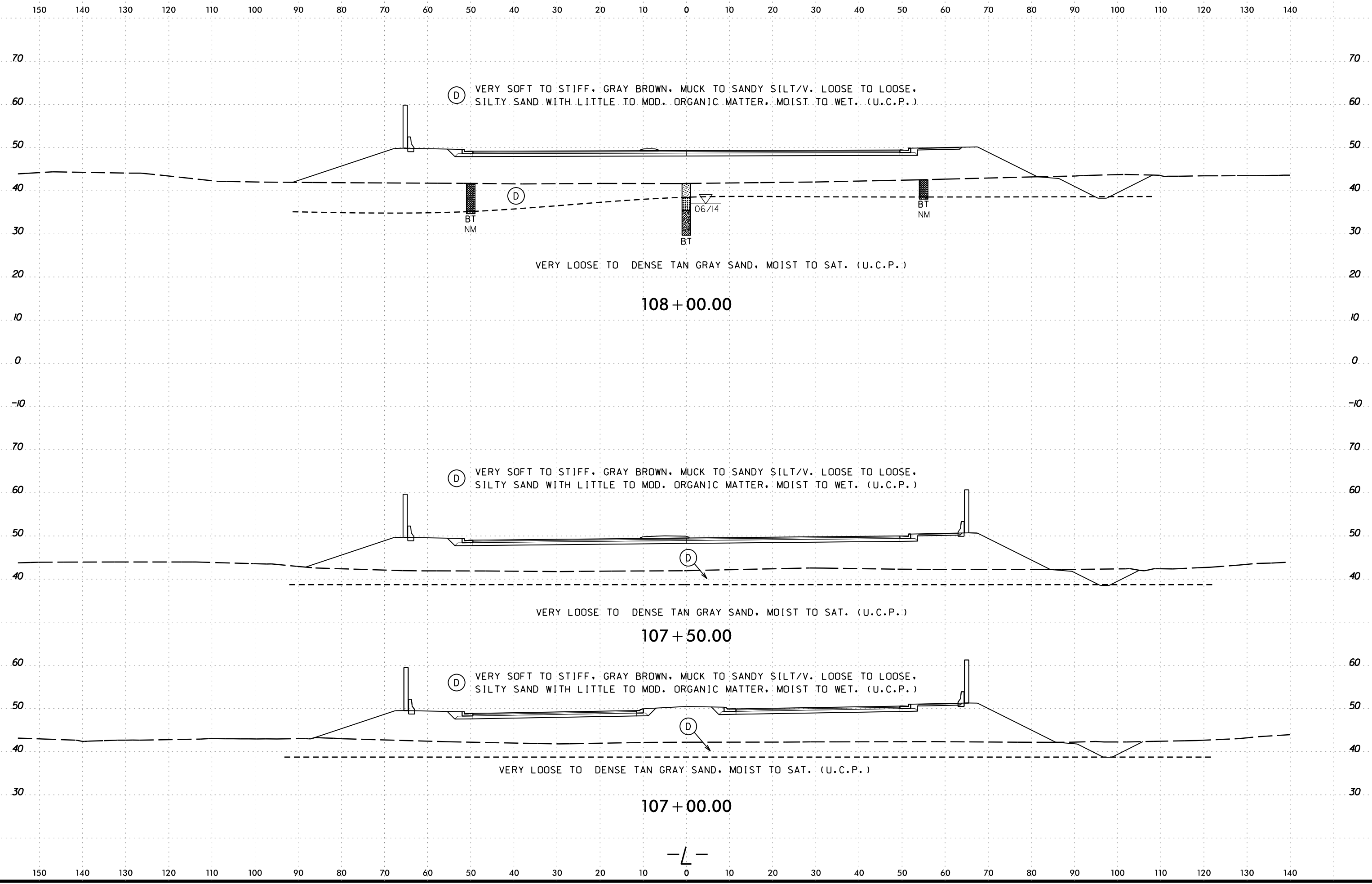

09-NOV-2016 09:41  
 s:\work\p\project\2015\215103\pc\dot\4751 - military cutoff report\4751-geo.rdw\dot - copy\cadd\geotech\ssc\XSI-XSR\_NEW\_L\4751\_Geo\_xpl.L1\_INV.dgn  
 dmcrpherson

-L-

6/23/16  
09-NOV-2016 09:41  
s:\work\project\2015\215103.ncdot.u4751 - military cutoff report\4751.geo.rdwj.dot - copy\cadd\geotech\ssc\XSI-XSR\_NEW.L\4751\_Geo\_xpl.L1\_INV.dgn  
DICKERSON

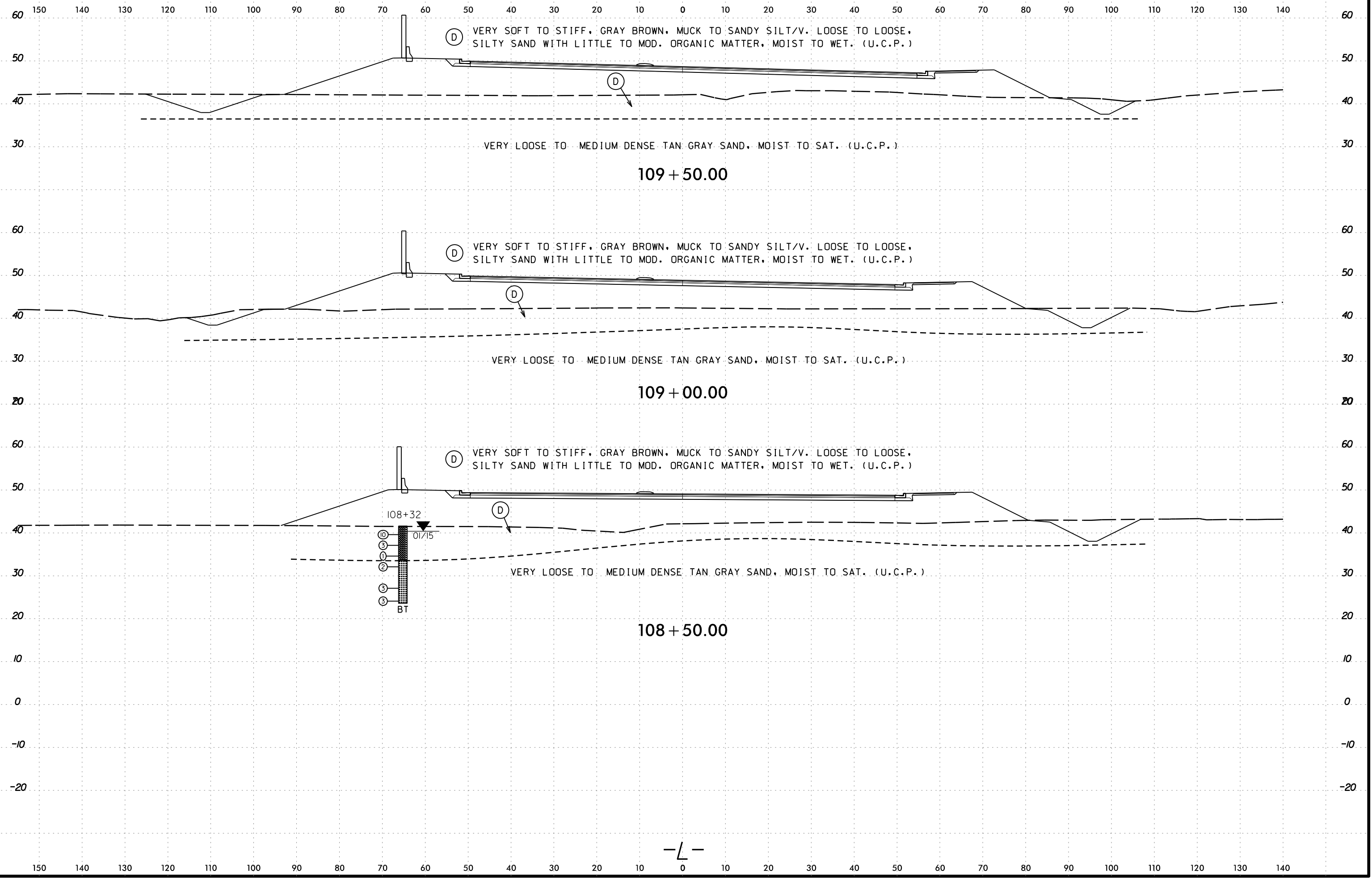

6/23/16  
09-NOV-2016 09:41  
s:\work\project\2015\215103\cddot.u4751 - military cutoff report\4751-geo.rdw - copy\cadd\geotech\ssc\XSF-XSR\_NEW.L\4751\_Geo\_xpl.L1.INV.dgn  
DICKERSON

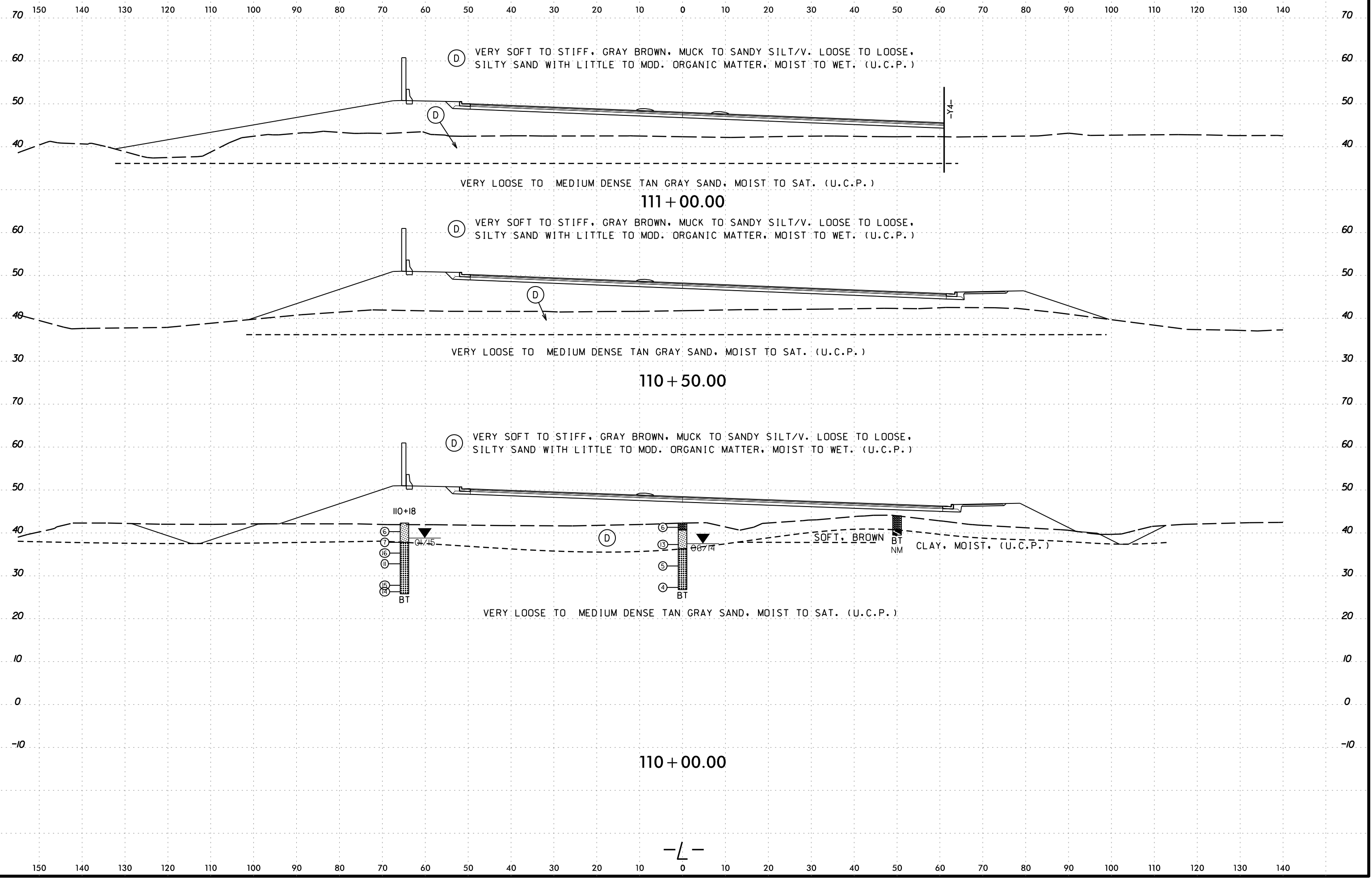

-L-

6/23/16  
09-NOV-2016 09:41  
s:\work\project\2015\215103\pcodot.u4751 - military cutoff report\4751\geo.rdwj.dot - copy\cadd\geotech\ssc\XST-XSR\_NEW.L\4751\_Geo.xpl.L1.INV.dgn  
DICKERSON

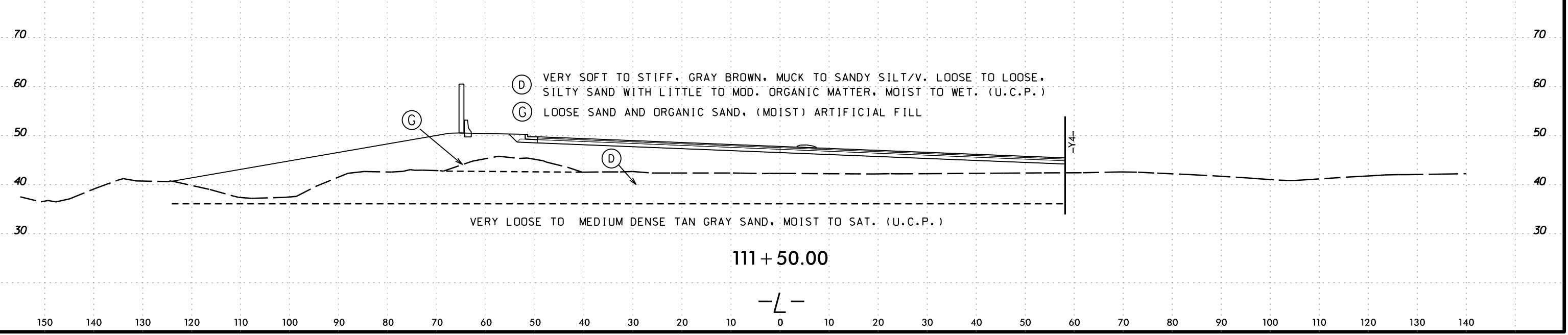
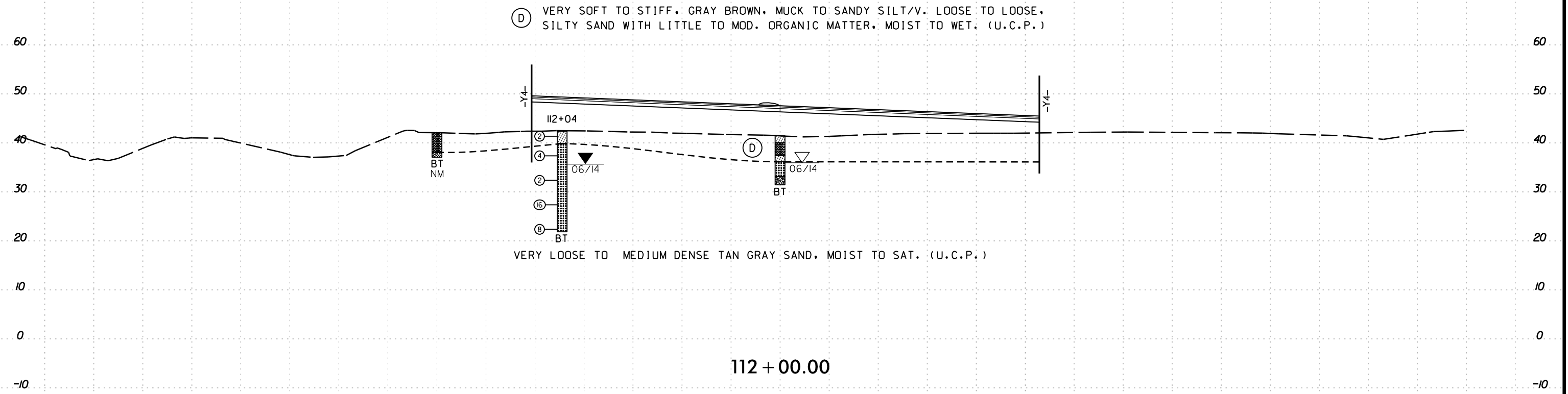
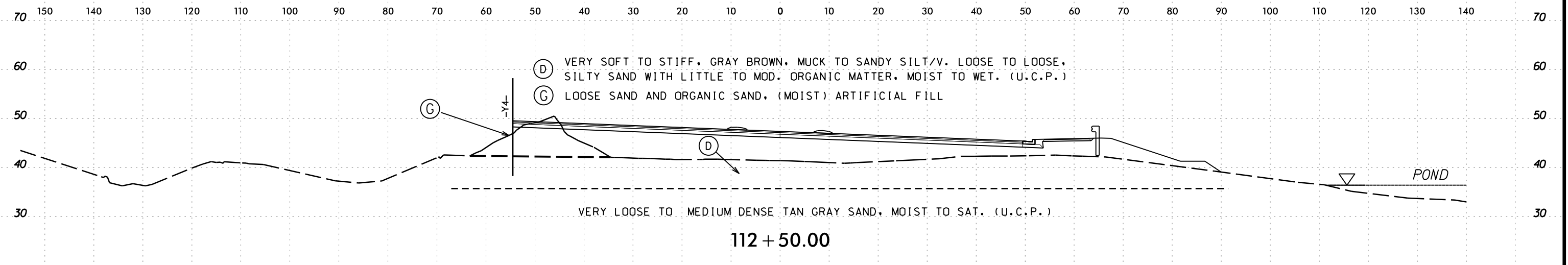



08-NOV-2016 09:41  
 s:\work\project\2015\215103.ncdot.u4751 - military cutoff report\4751-geo.rdwj.dot - copy\cadd\geotech\ssc\XSI-XSR\_NEW.L\4751\_Geo\_xp1.L1\_INV.dgn  
 d:\mcherson

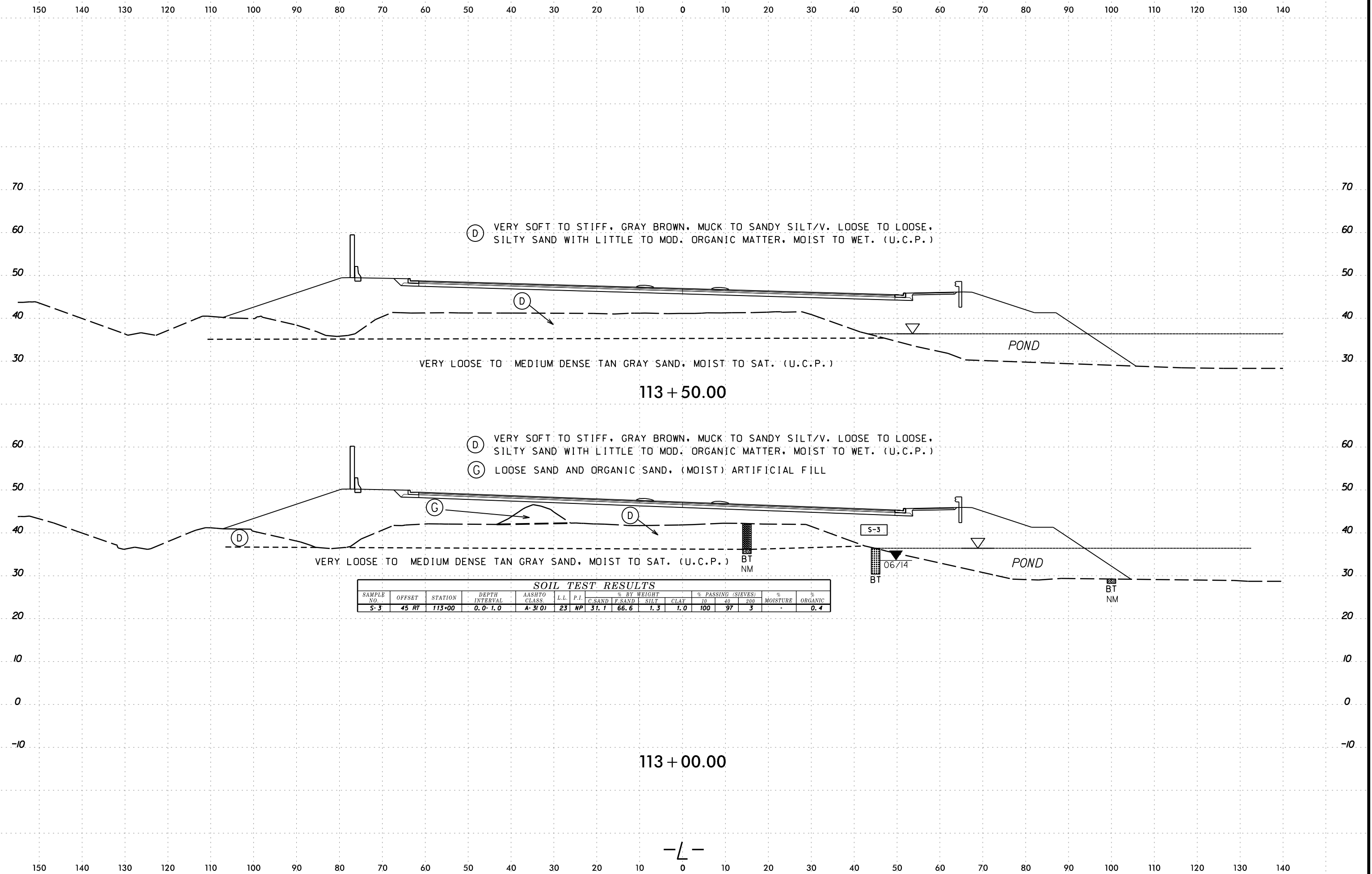

SOIL TEST RESULTS														
SAMPLE NO.	OFFSET	STATION	DEPTH INTERVAL	AASHTO CLASS	L.L.	P.I.	% BY WEIGHT				% PASSING (SIEVES)		% MOISTURE	% ORGANIC
							C SAND	F SAND	SILT	CLAY	10	40		
S-3	45 RT	113+00	0.0-1.0	A-3(0)	23	NP	31.7	66.6	1.3	1.0	100	97	3	0.4

08-NOV-2016 09:41  
 s:\work\project\2015\215103\pcdot\4751 - military cutoff report\4751\geo\_rdw\dot - copy\cadd\geotech\ssc\XSI-XSR\_NEW\_L\4751\_Geo\_xpl.L1.INV.dgn  
 d:\mcherson

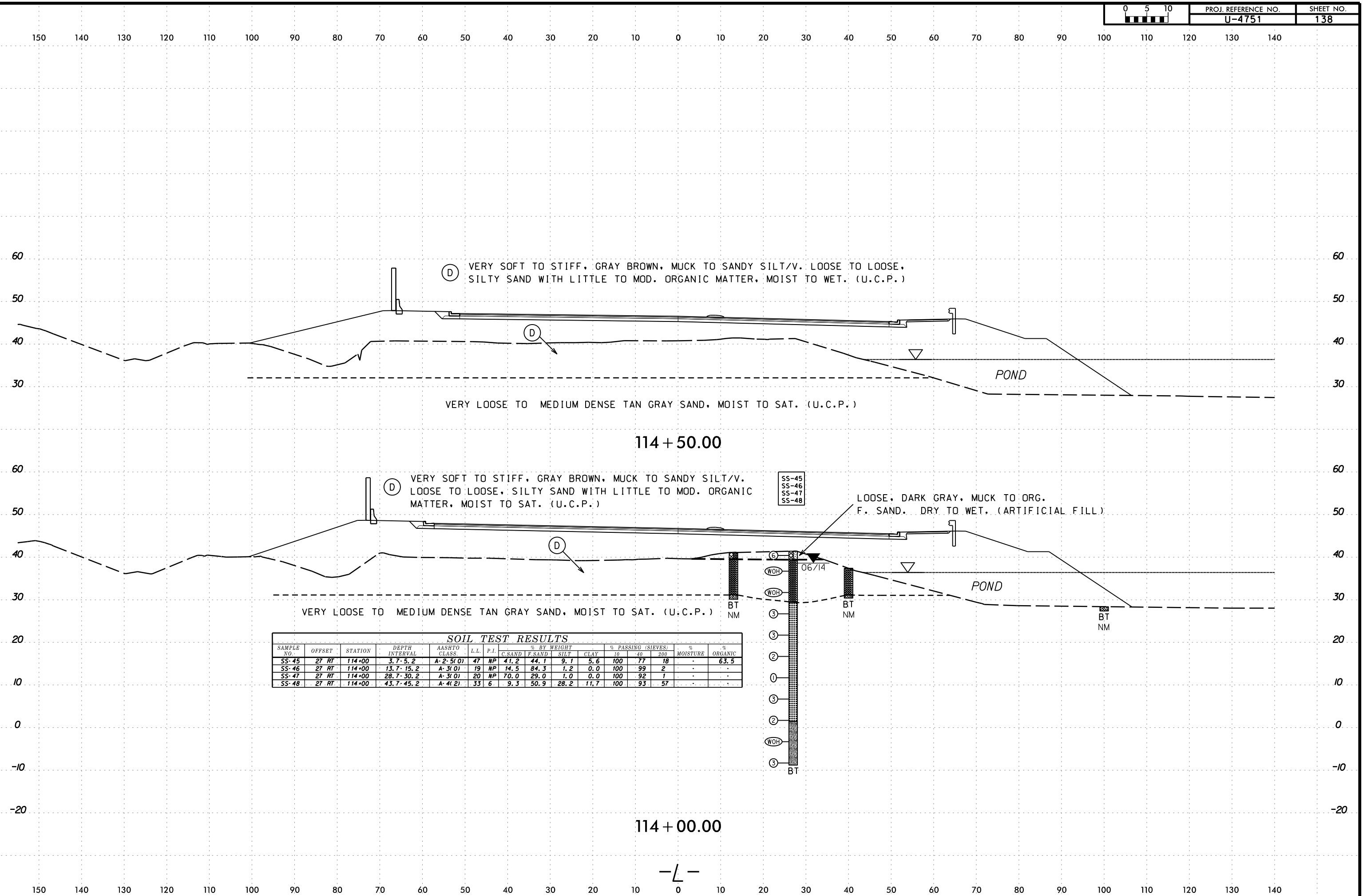

(D) VERY SOFT TO STIFF, GRAY BROWN, MUCK TO SANDY SILT/V. LOOSE TO LOOSE, SILTY SAND WITH LITTLE TO MOD. ORGANIC MATTER, MOIST TO WET. (U.C.P.)

VERY LOOSE TO MEDIUM DENSE TAN GRAY SAND, MOIST TO SAT. (U.C.P.)

114 + 50.00

(D) VERY SOFT TO STIFF, GRAY BROWN, MUCK TO SANDY SILT/V. LOOSE TO LOOSE, SILTY SAND WITH LITTLE TO MOD. ORGANIC MATTER, MOIST TO SAT. (U.C.P.)

SS-45  
 SS-46  
 SS-47  
 SS-48

LOOSE, DARK GRAY, MUCK TO ORG. F. SAND. DRY TO WET. (ARTIFICIAL FILL)

VERY LOOSE TO MEDIUM DENSE TAN GRAY SAND, MOIST TO SAT. (U.C.P.)

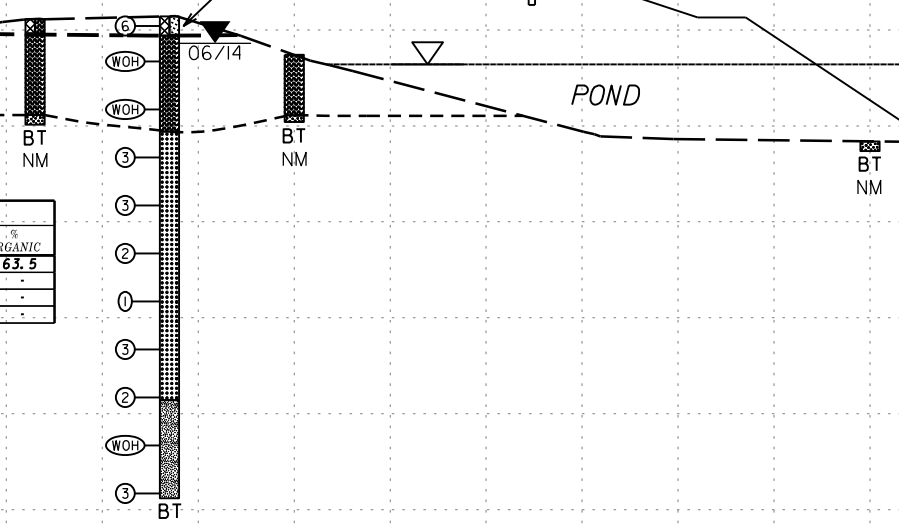

SOIL TEST RESULTS															
SAMPLE NO.	OFFSET	STATION	DEPTH INTERVAL	AASHTO CLASS.	L.L.	P.I.	% BY WEIGHT				% PASSING (SIEVES)			% MOISTURE	% ORGANIC
							C. SAND	F SAND	SILT	CLAY	10	40	200		
SS-45	27 RT	114+00	3.7-5.2	A-2-5(0)	47	NP	41.2	44.1	9.1	5.6	100	77	18	-	63.5
SS-46	27 RT	114+00	13.7-15.2	A-3(0)	19	NP	14.5	84.3	1.2	0.0	100	99	2	-	-
SS-47	27 RT	114+00	28.7-30.2	A-3(0)	20	NP	70.0	29.0	1.0	0.0	100	92	1	-	-
SS-48	27 RT	114+00	43.7-45.2	A-4(2)	33	6	9.3	50.9	28.2	11.7	100	93	57	-	-

114 + 00.00

-L-

09-NOV-2016 09:41  
 s:\work\project\2015\215103\_pcdot.u4751 - military cutoff report\4751-geo.rdwj.dot - copy\cadd\geotech\ssc\XSI-XSR\_NEW.L\4751\_Geo\_xpl.L1\_INV.dgn  
 dmcherson

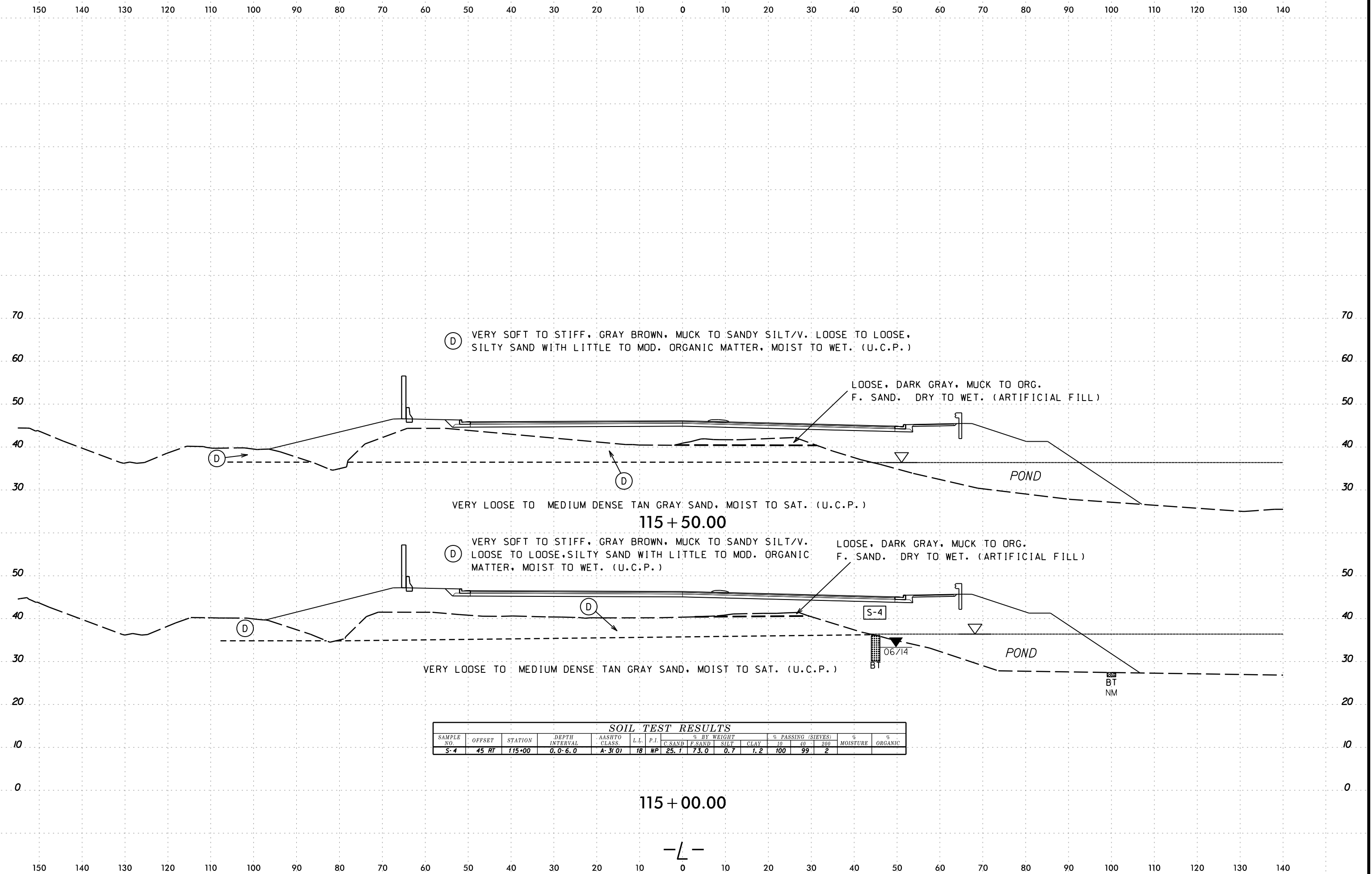

**SOIL TEST RESULTS**

SAMPLE NO.	OFFSET	STATION	DEPTH INTERVAL	AASHTO CLASS	L.L.	P.I.	% BY WEIGHT				% PASSING (SIEVES)		% MOISTURE	% ORGANIC
							C. SAND	F. SAND	SILT	CLAY	10	40		
S-4	45 RT	115+00	0.0-6.0	A-3(0)	18	NP	25.1	73.0	0.7	1.2	100	99	2	

115 + 00.00

-L-

6/23/16  
09-NOV-2016 09:41  
s:\work\proj\2015\215103\pcdot\4751 - military cutoff report\4751\geo.rdw\dot - copy\cadd\geotech\ssc\XSI-XSR\_NEW.L\4751\_Geo\_xpl.L1\_INV.dgn  
D:\C\PERSON-FC

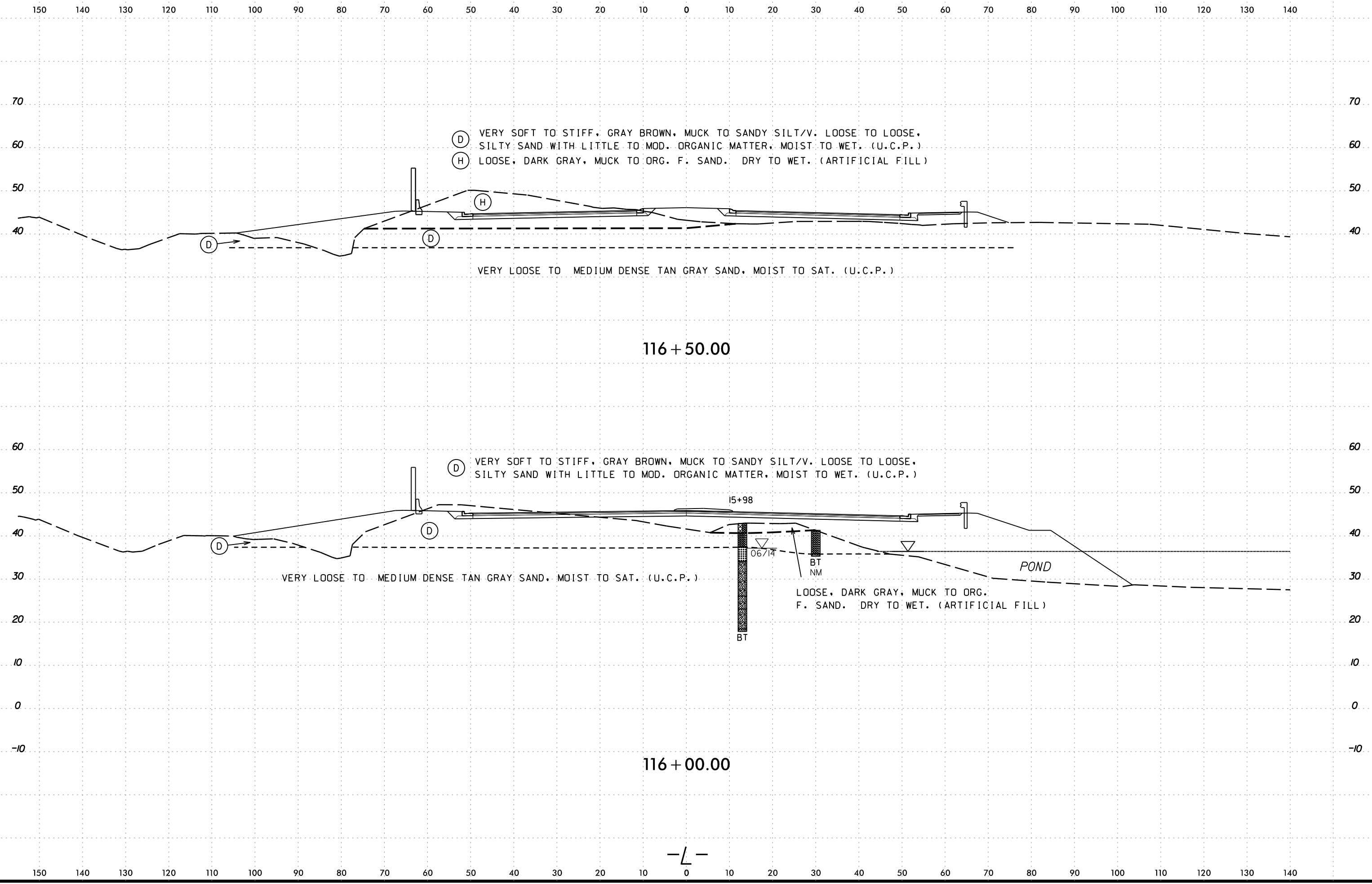

116 + 50.00

116 + 00.00

-L-

09-NOV-2016 09:41  
 s:\work\proj\2015\215103\_pc\dot\4751 - military cutoff report\4751-geo.rdwj.dot - copy\cadd\geotech\ssc\XST-XSR\_NEW.L\4751\_Geo\_xpl.L1\_INV.dgn  
 dmcherson

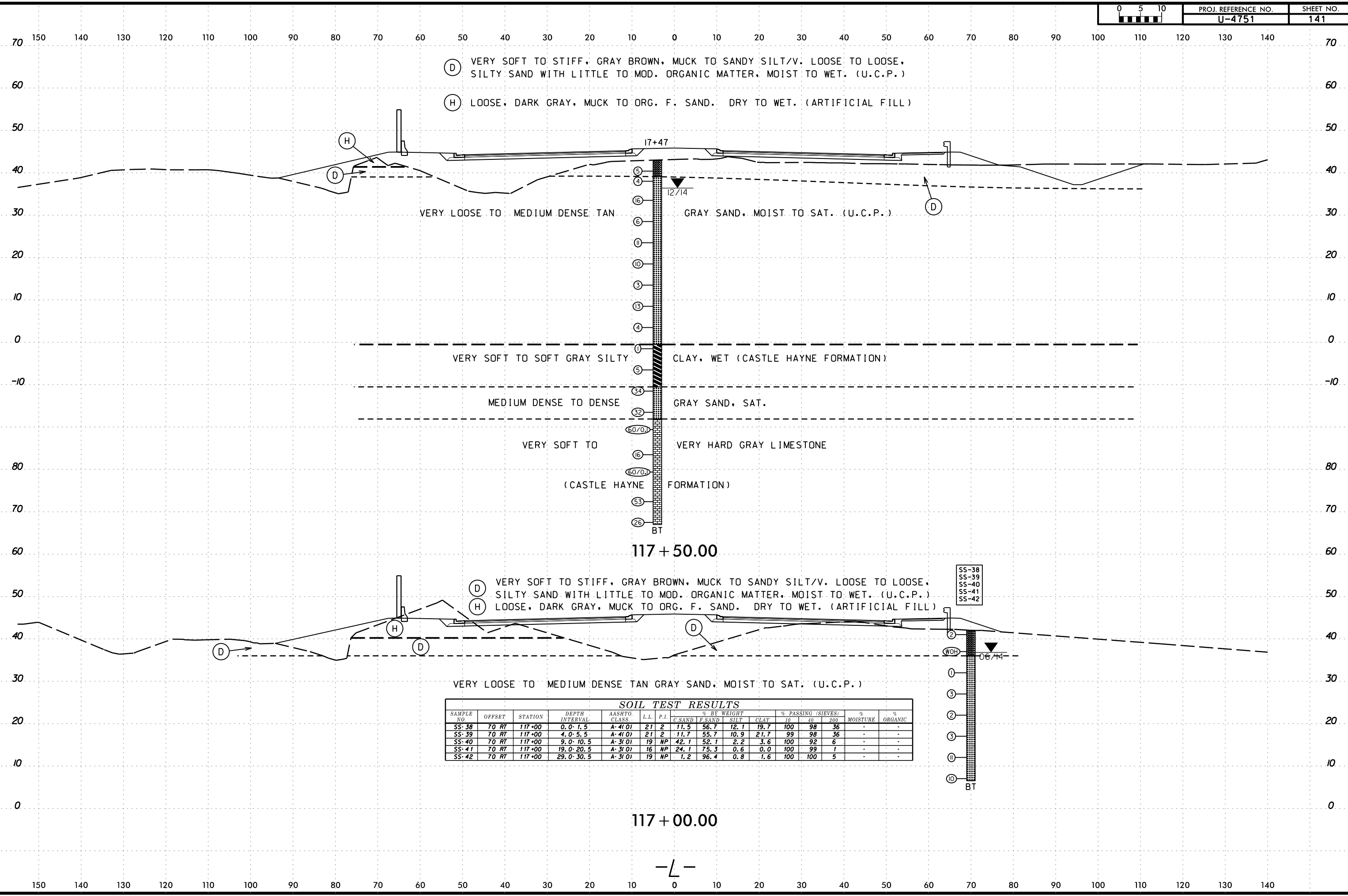

**SOIL TEST RESULTS**

SAMPLE NO.	OFFSET	STATION	DEPTH INTERVAL	AASHTO CLASS.	L.L.	P.I.	% BY WEIGHT				% PASSING (SIEVES)			% MOISTURE	% ORGANIC
							C.SAND	F.SAND	SILT	CLAY	10	40	200		
SS-38	70 RT	117+00	0.0-1.5	A-4(0)	21	2	11.5	56.7	12.1	19.7	100	98	36	-	-
SS-39	70 RT	117+00	4.0-5.5	A-4(0)	21	2	11.7	55.7	10.9	21.7	99	98	36	-	-
SS-40	70 RT	117+00	9.0-10.5	A-3(0)	19	NP	42.1	52.1	2.2	3.6	100	92	6	-	-
SS-41	70 RT	117+00	19.0-20.5	A-3(0)	16	NP	24.1	75.3	0.6	0.0	100	99	1	-	-
SS-42	70 RT	117+00	29.0-30.5	A-3(0)	19	NP	1.2	96.4	0.8	1.6	100	100	5	-	-

06-DEC-2016 16:40 C:\Projects\NIDOT\U4751\_GEO\_ROWY\_DOT\CADD\_GEO\XSI-XSR\_NEW\_L\U4751\_Geo\_xp\1.L1\_INV.dgn  
 6/23/16  
 150 140 130 120 110 100 90 80 70 60 50 40 30 20 10 0 10 20 30 40 50 60 70 80 90 100 110 120 130 140

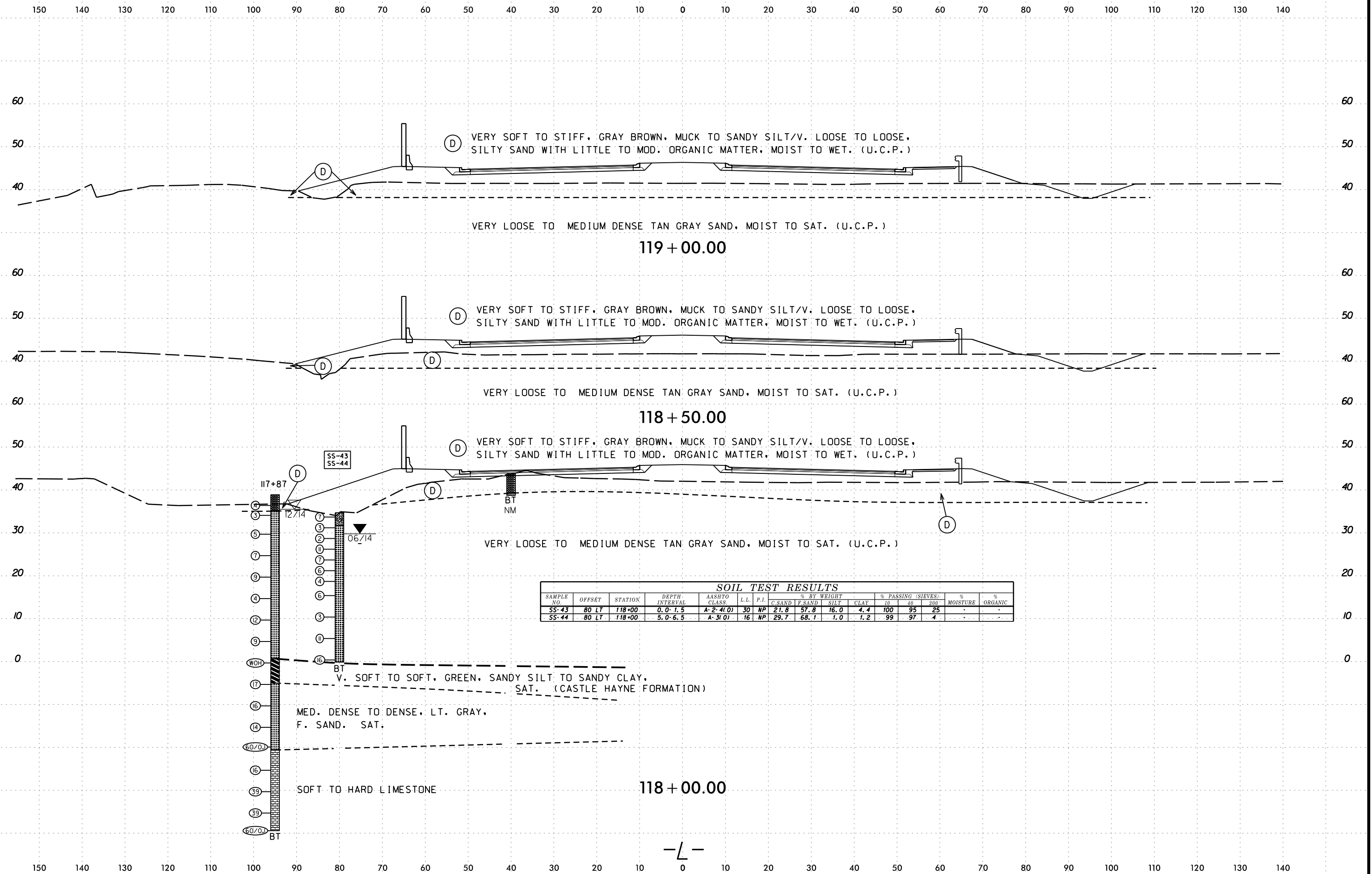

**SOIL TEST RESULTS**

SAMPLE NO.	OFFSET	STATION	DEPTH INTERVAL	AASHTO CLASS.	L.L.	P.I.	% BY WEIGHT				% PASSING (SIEVES)			% MOISTURE	% ORGANIC
							C.SAND	F.SAND	SILT	CLAY	10	40	200		
SS-43	80 LT	118+00	0.0-1.5	A-2-4(0)	30	NP	21.8	57.8	16.0	4.4	100	95	25	-	-
SS-44	80 LT	118+00	5.0-6.5	A-3(0)	16	NP	29.7	68.1	1.0	1.2	99	97	4	-	-

08-NOV-2016 09:41  
 s:\work\project\2015\215103\pcdot\4751 - military cutoff report\4751\geo.rdw\dot - copy\cadd\geotech\ssc\XSI-XSR\_NEW.L\4751\_Geo\_xp1.L1\_INV.dgn  
 d:\cpherson

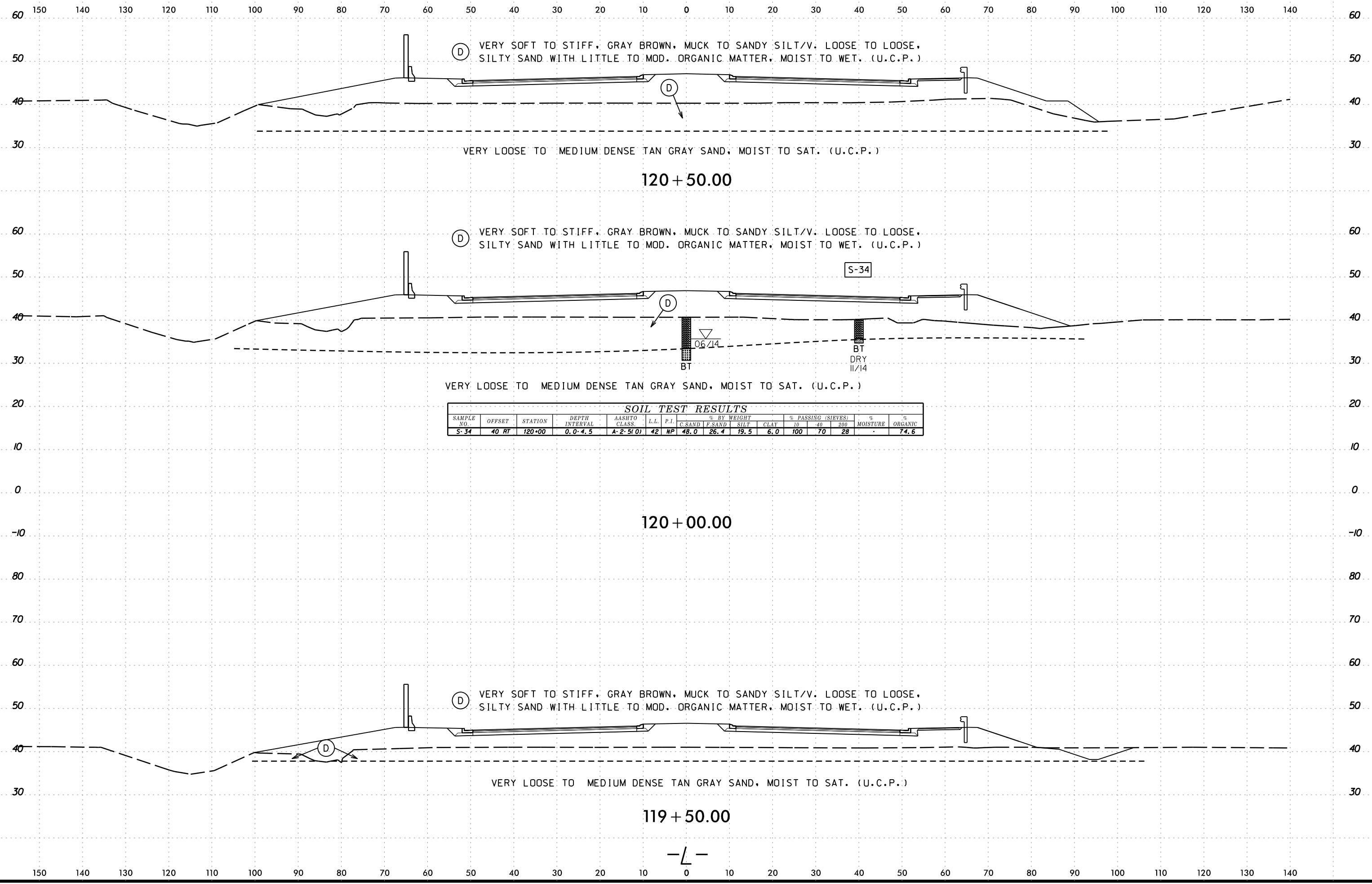

**SOIL TEST RESULTS**

SAMPLE NO.	OFFSET	STATION	DEPTH INTERVAL	AASHTO CLASS.	L.L.	P.I.	% BY WEIGHT				% PASSING (SIEVES)		% MOISTURE	% ORGANIC	
							C.SAND	F.SAND	SILT	CLAY	10	40			200
S-34	40 RT	120+00	0.0-4.5	A-2-5(0)	42	NP	48.0	26.4	19.5	6.0	100	70	28	-	74.6

-L-

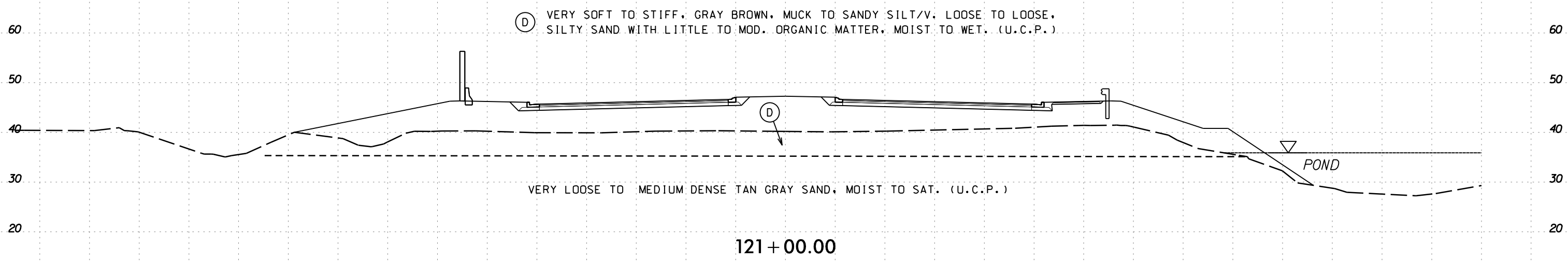
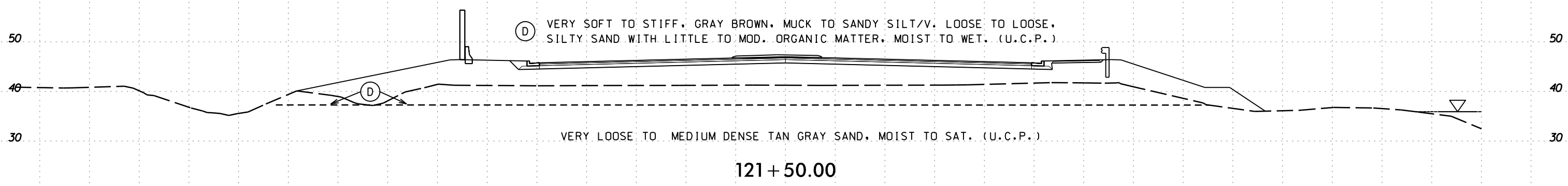
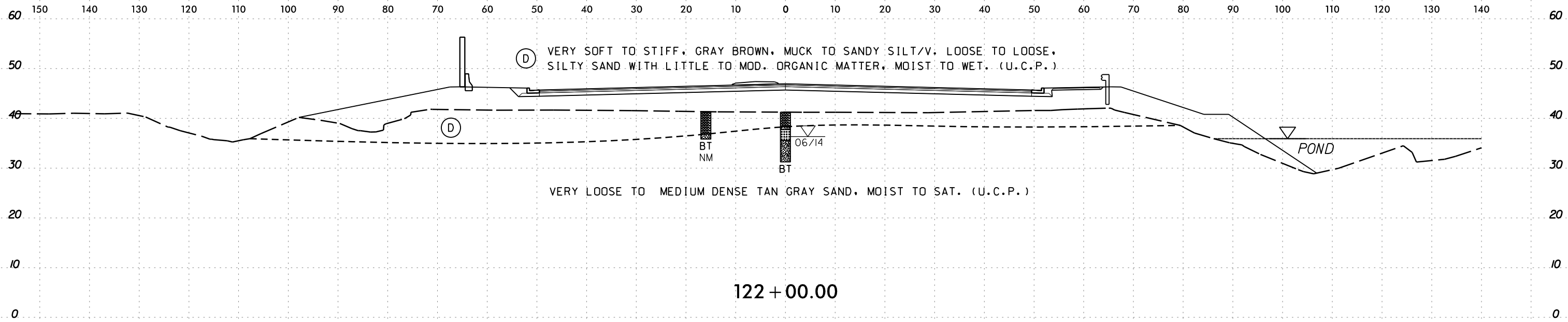

-L-

09-NOV-2016 09:41 s:\work\project\2015\215103\pcdot\4751 - military cutoff report\4751\geo.rdwj.dot - copy\cadd\geotech\ssc\XSI-XSR\_NEW.L\4751\_Geo\_xpl.L1\_INV.dgn



09-NOV-2016 09:41  
s:\work\project\2015\215103\pcdot\4751 - military cutoff report\4751\geo\rdwy.dot - copy\cadd\geotech\ssc\XSI-XSR\_NEW\_L\4751\_Geo\_xp1.L1\_INV.dgn  
D:\C\HERSON-PC

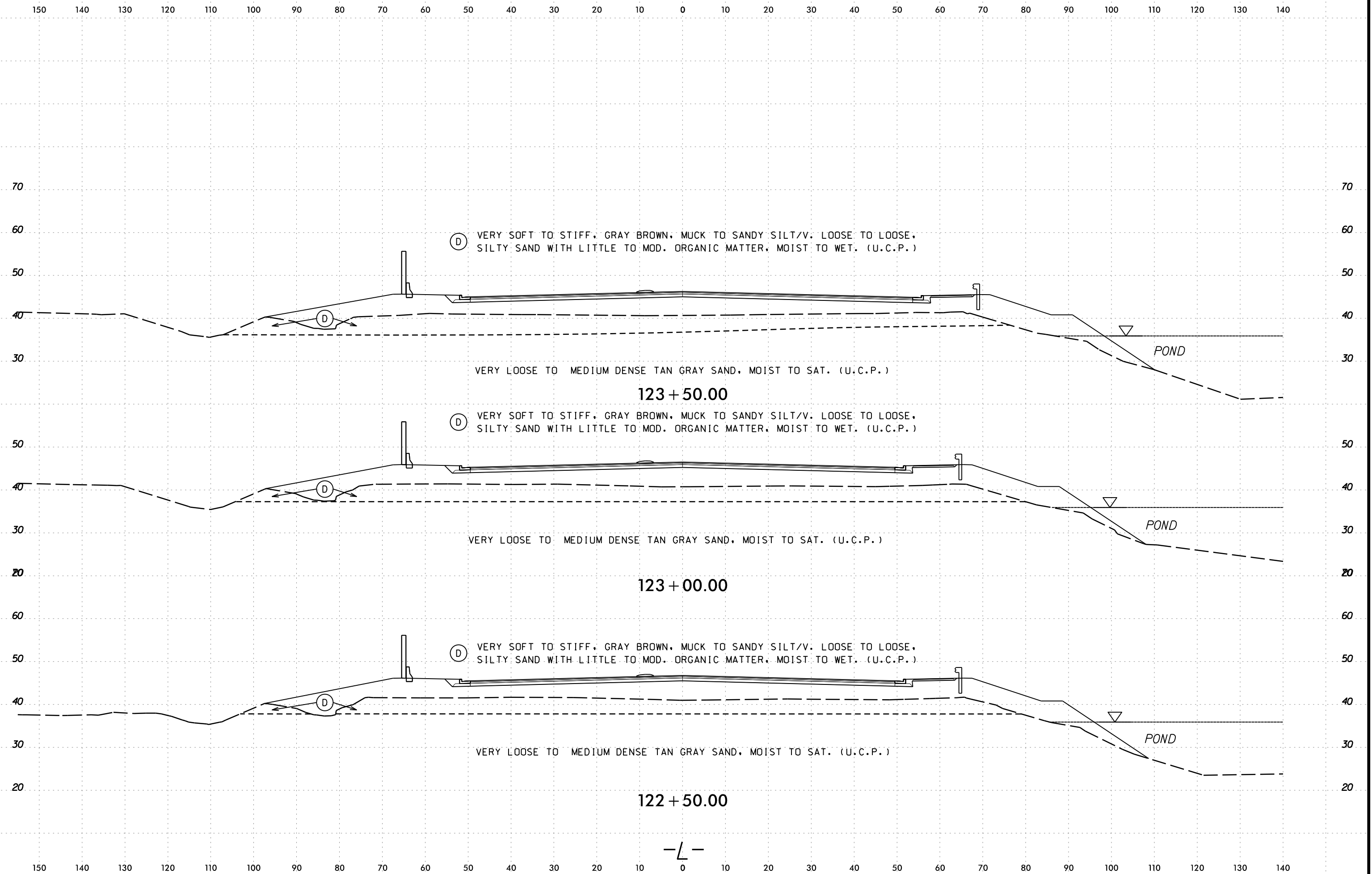

6/23/16  
09-NOV-2016 09:41  
s:\work\proj\2015\215103\pcdot\4751 - military cutoff report\4751-geo.rdw - copy\cadd\geotech\ssc\XSI-XSR\_NEW.L\4751\_Geo\_xpl.L\INV.dgn  
D:\C\HERSON-PC

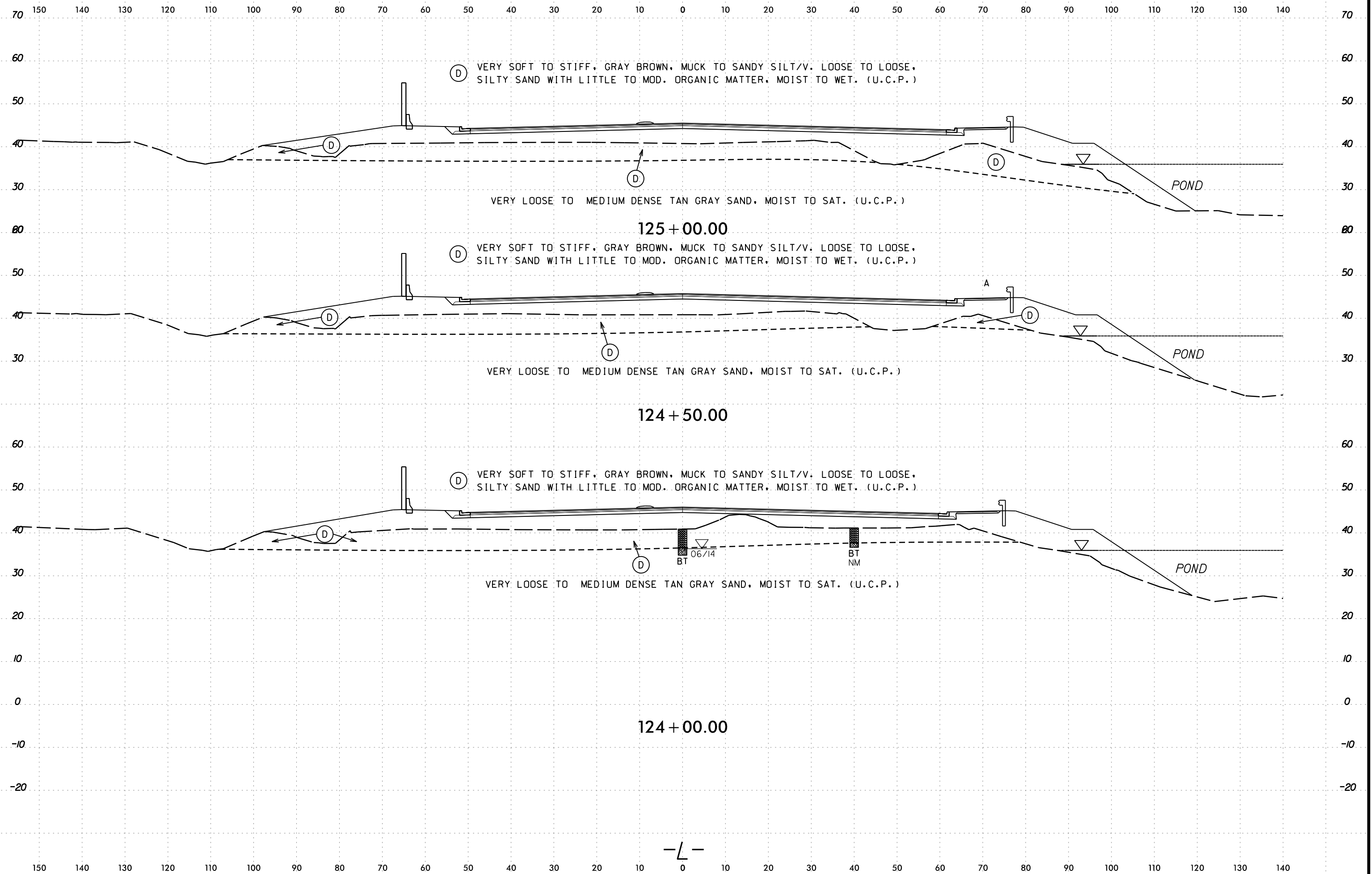

6/23/16  
09-NOV-2016 09:41  
s:\work\proj\2015\215103\_pcdot.u4751 - military cutoff report\4751.gco.rdwj.dot - copy\cadd\geotech\ssc\XSI-XSR\_NEW.L\U4751\_Geo\_xpl.L\INV.dgn  
D:\CIPHERSON-PC

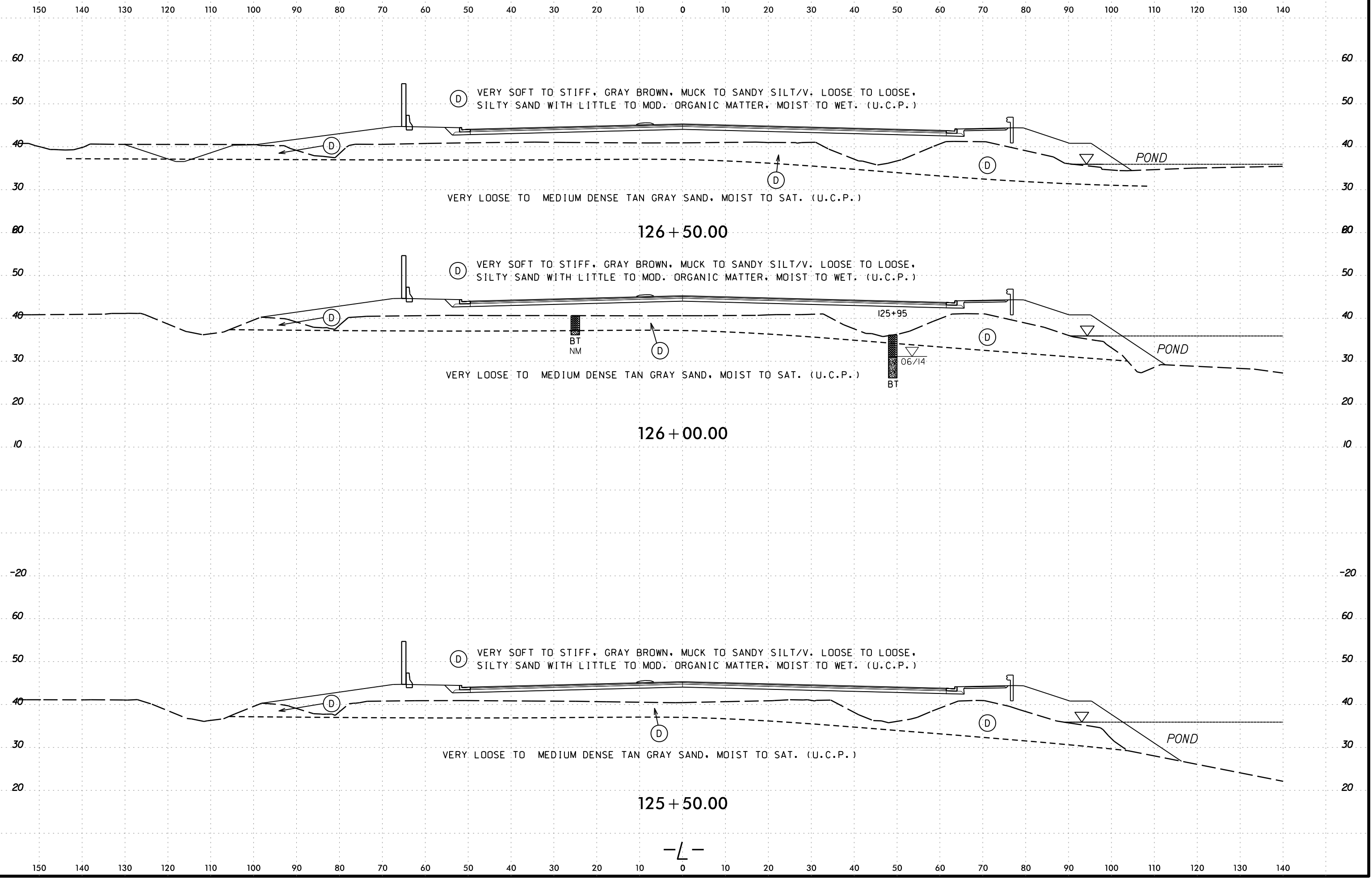

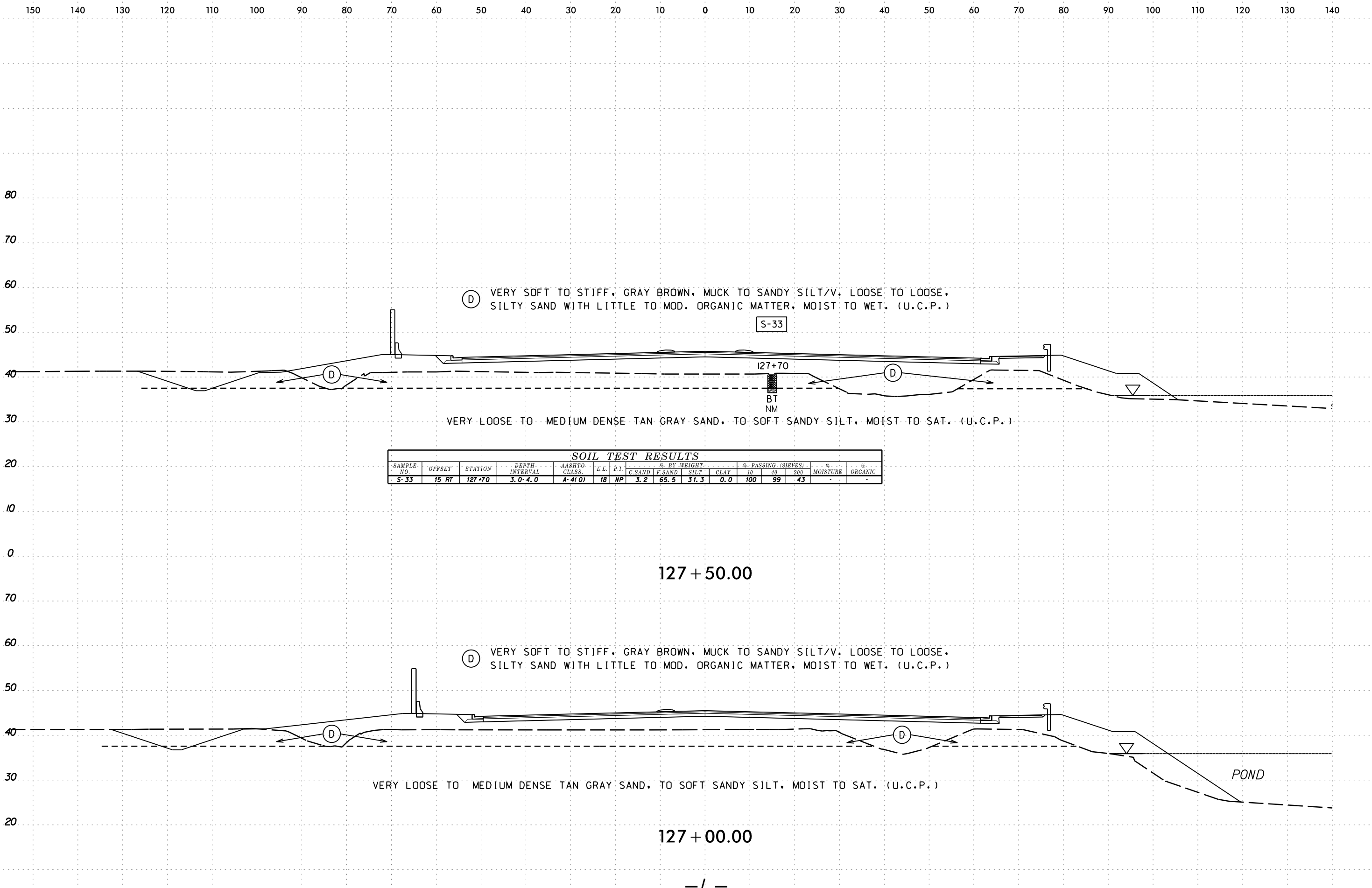

(D) VERY SOFT TO STIFF, GRAY BROWN, MUCK TO SANDY SILT/V. LOOSE TO LOOSE, SILTY SAND WITH LITTLE TO MOD. ORGANIC MATTER, MOIST TO WET. (U.C.P.)

S-33

127+70

VERY LOOSE TO MEDIUM DENSE TAN GRAY SAND, TO SOFT SANDY SILT, MOIST TO SAT. (U.C.P.)

SOIL TEST RESULTS															
SAMPLE NO.	OFFSET	STATION	DEPTH INTERVAL	AASHTO CLASS.	L.L.	P.I.	% BY WEIGHT				% PASSING (SIEVES)			% MOISTURE	% ORGANIC
							C SAND	F SAND	SILT	CLAY	10	40	200		
S-33	15 RT	127+70	3.0-4.0	A-4(0)	18	NP	3.2	65.5	31.3	0.0	100	99	43	-	-

08-NOV-2016 09:41  
s:\work\proj\2015\215103\pcdot\4751 - military cutoff report\4751-geo.rdw\dot - copy\cadd\geotech\ssc\XSI-XSR\_NEW\_L\U4751\_Geo\_xp1.L1\_INV.dgn  
D:\COPPERSON

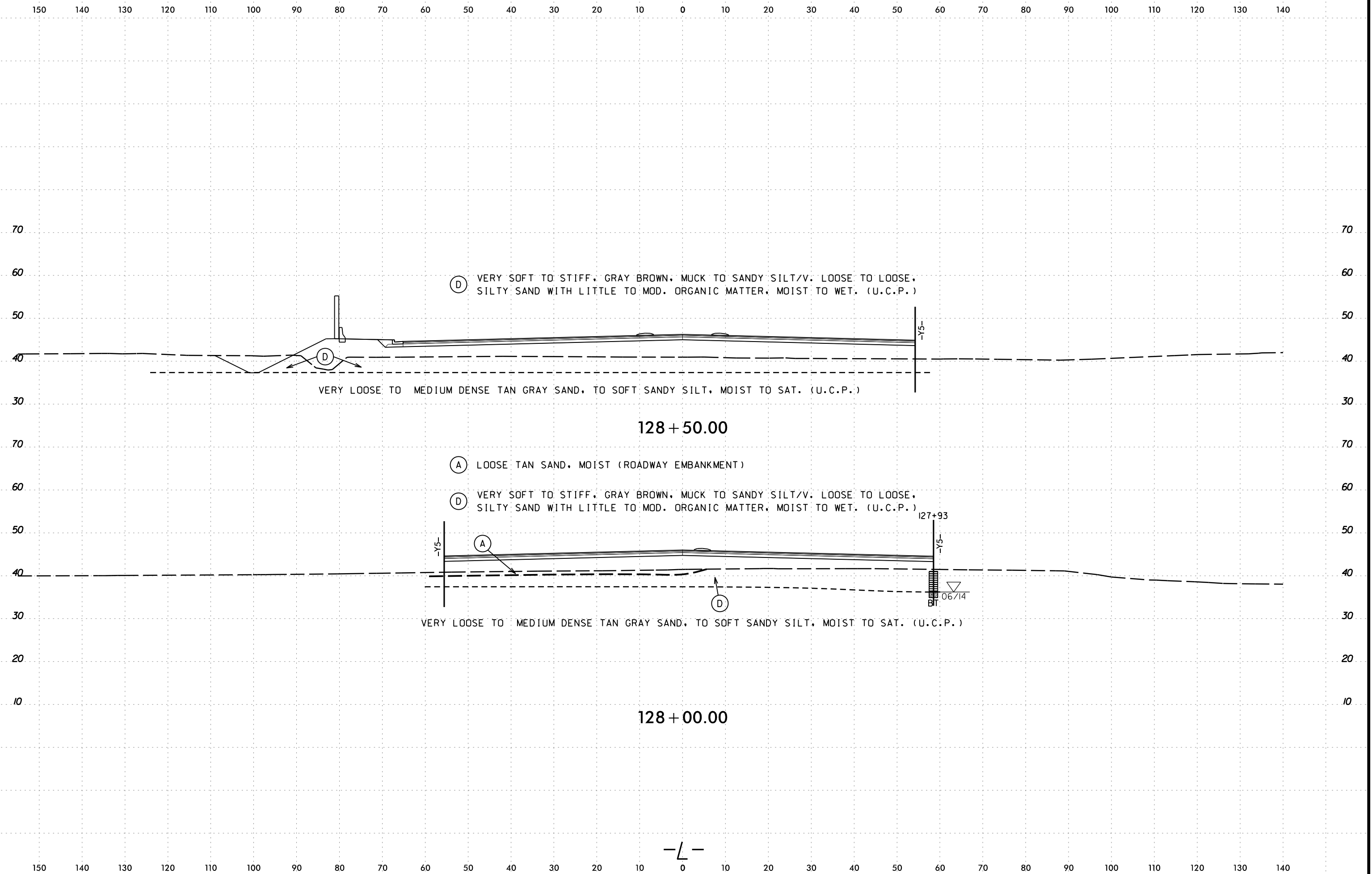

-L-

6/23/16  
09-NOV-2016 09:41  
s:\work\project\2015\215103.ncdot.u4751 - military cutoff report\4751.gco.rdwj.dot - copy\cadd\geotech\ssc\XSI-XSR\_NEW.L\4751\_Geo\_xpl.L1\_INV.dgn  
DICKERSON

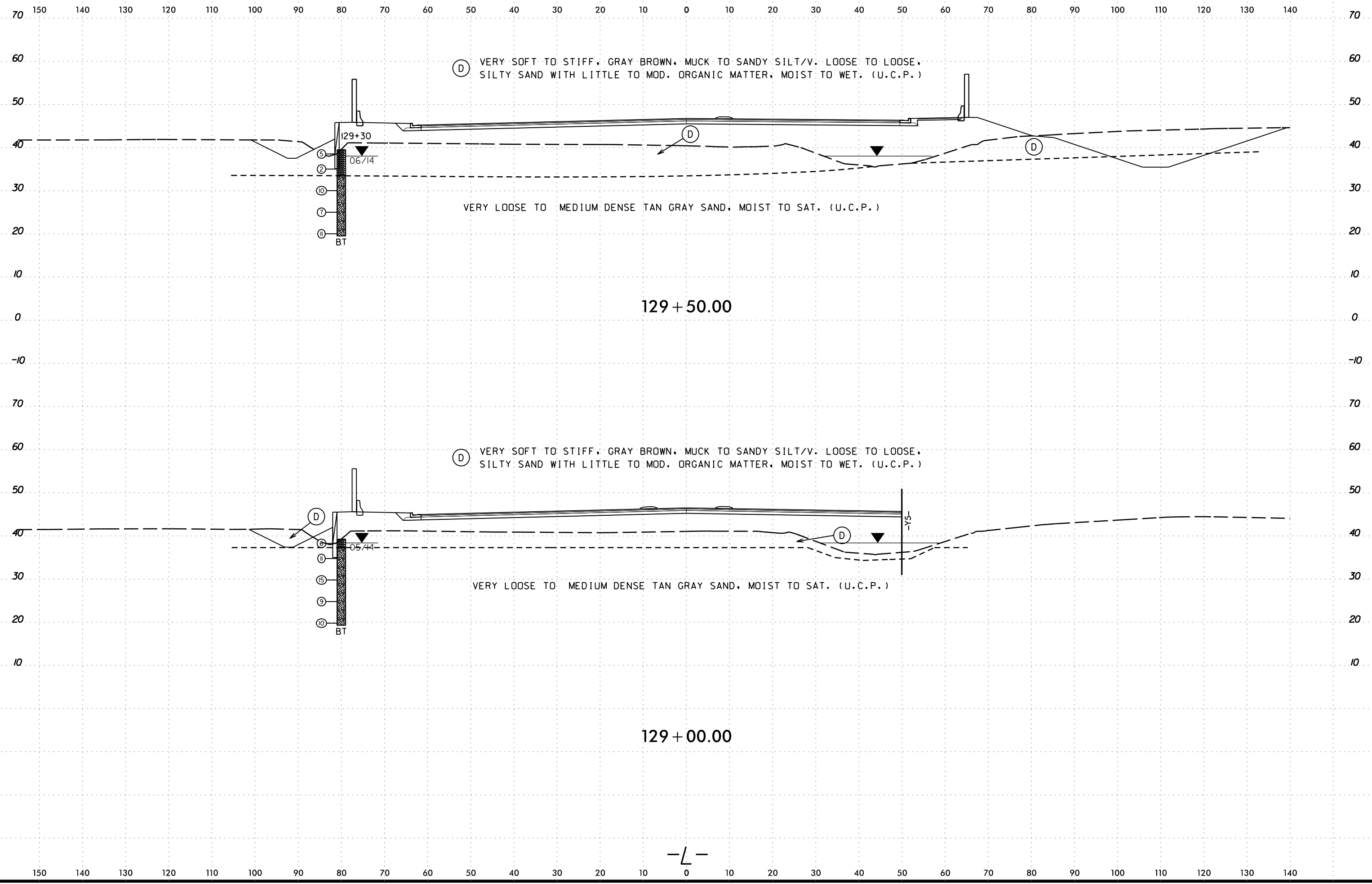

08-NOV-2016 09:41  
 s:\work\project\2015\215103\cndot\4751 - military cutoff report\4751\geo\_rdwj.dot - copy\cadd\geotech\ssc\XSI-XSR\_NEW.L\4751\_Geo\_xpl.L1.INV.dgn  
 d:\cpherson

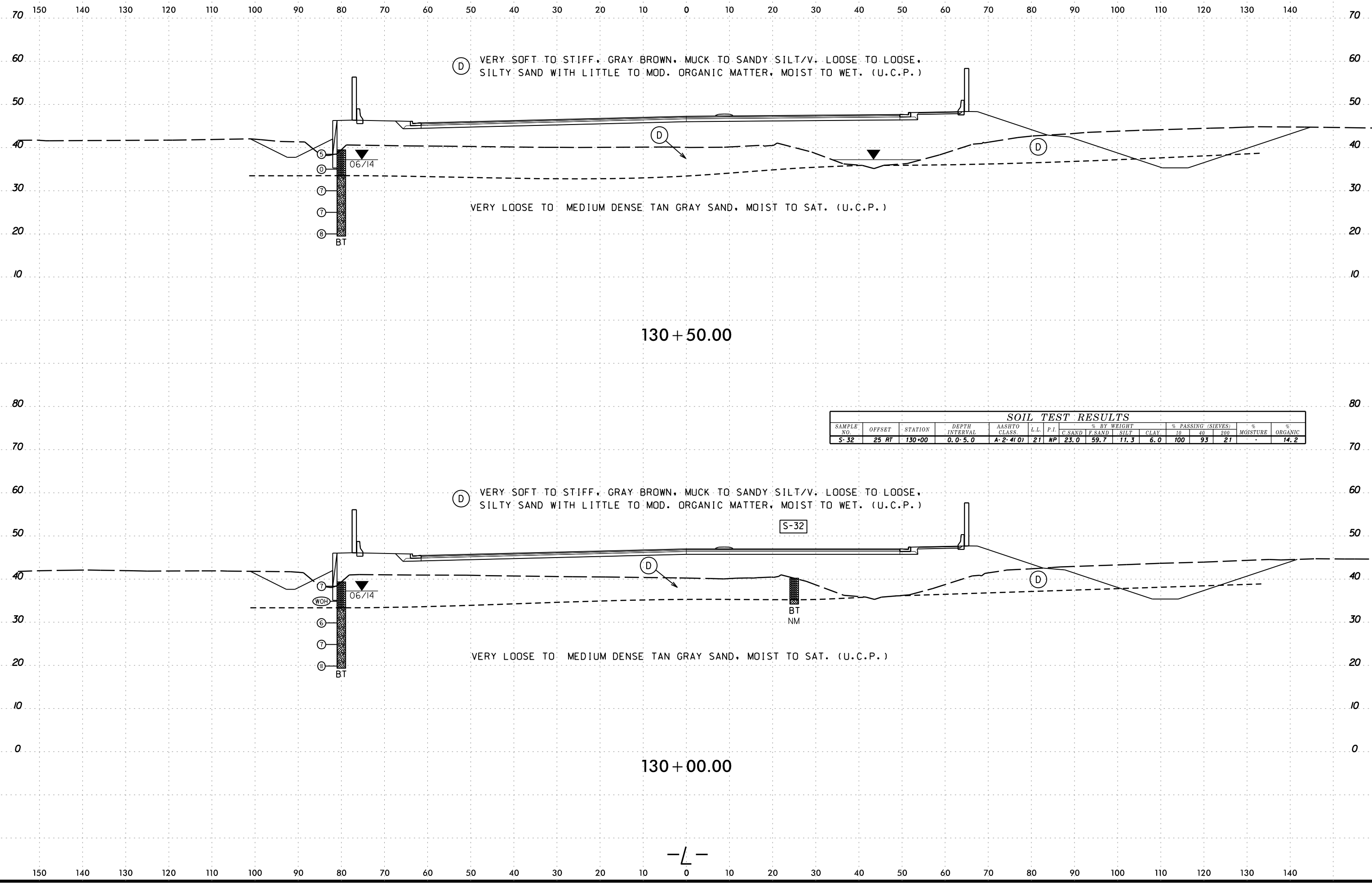

SOIL TEST RESULTS															
SAMPLE NO.	OFFSET	STATION	DEPTH INTERVAL	AASHTO CLASS.	L.L.	P.I.	% BY WEIGHT				% PASSING (SIEVES)			% MOISTURE	% ORGANIC
							C. SAND	F. SAND	SILT	CLAY	10	40	200		
S-32	25 RT	130+00	0.0-5.0	A-2-4(0)	21	NP	23.0	59.7	11.3	6.0	100	93	21	-	14.2

-L-

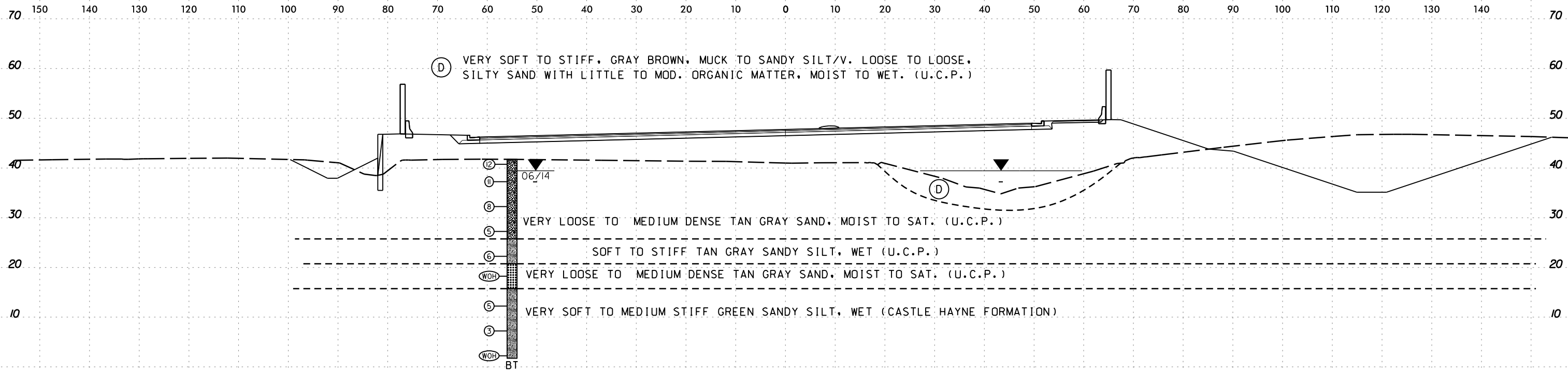

131 + 50.00

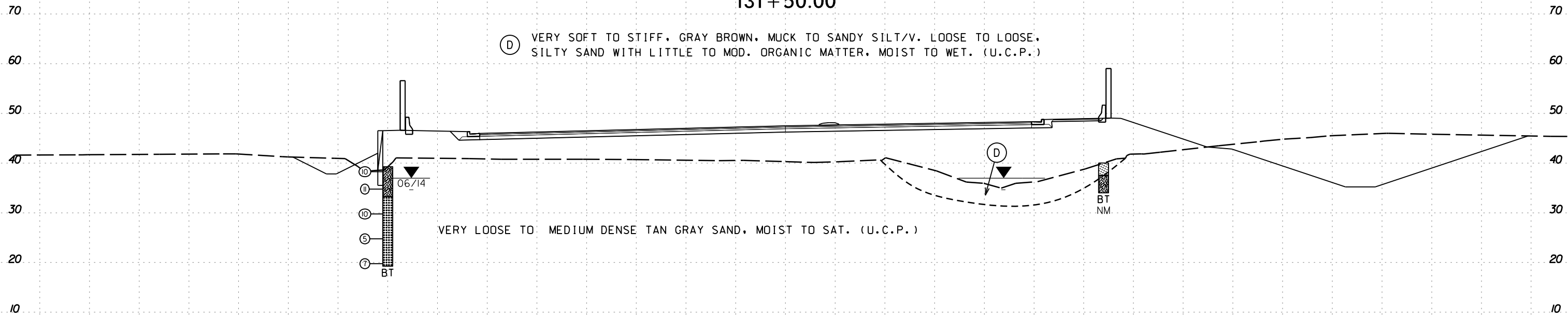

131 + 00.00

-L-



6/23/16

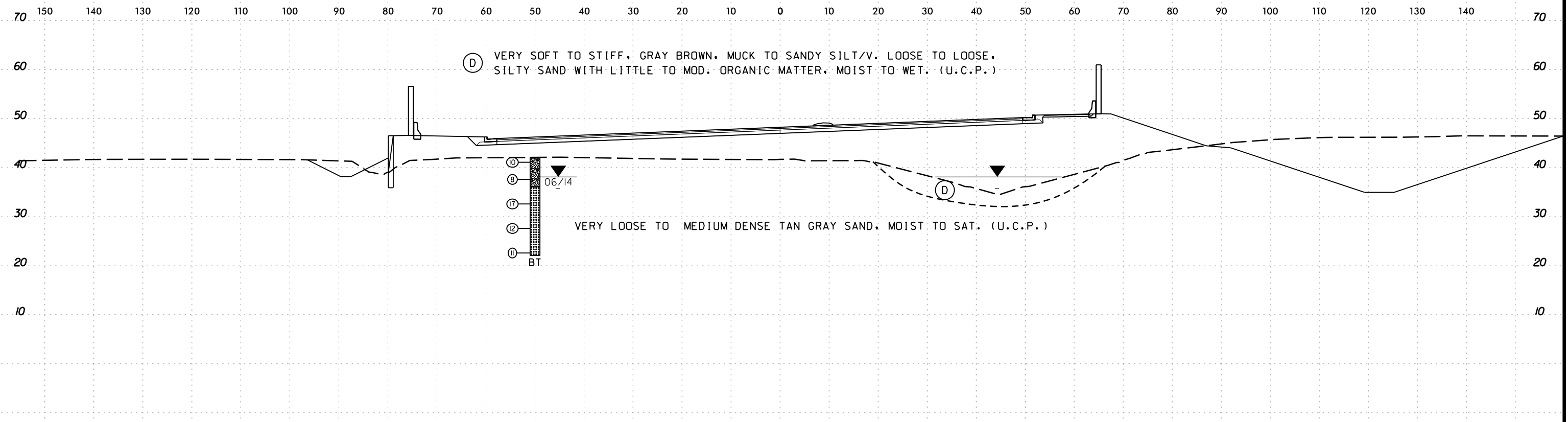

132 + 50.00

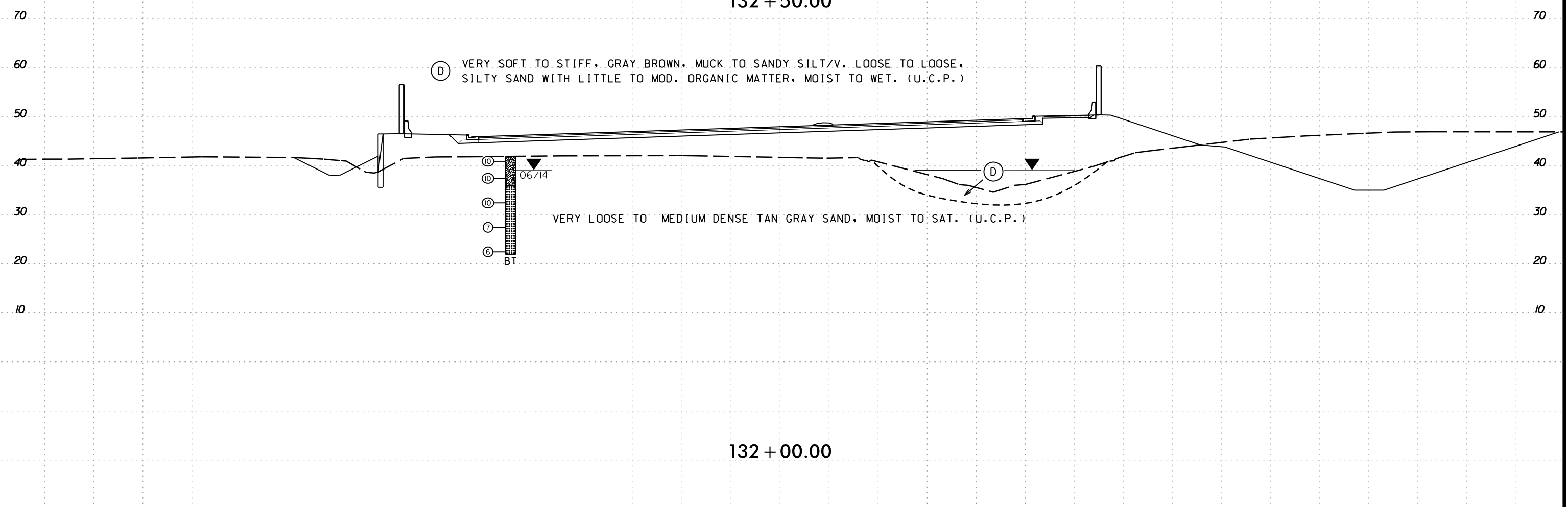

132 + 00.00

-L-

14-NOV-2016 13:44  
C:\p\projec\N\001\U4751\_GEO\_ROWY\_DOT\CADD\_GEO\TECH\XSC\XSI-XSR\_NEW\_L\U4751\_Geo\_xp1.L1\_INV.dgn  
Istone AT MICROSTATIONPC2

150 140 130 120 110 100 90 80 70 60 50 40 30 20 10 0 10 20 30 40 50 60 70 80 90 100 110 120 130 140

6/23/16  
09-NOV-2016 09:41  
s:\work\proj\2015\215103\cadd\project\4751\military cutoff report\4751\geo.rdw\dot - copy\cadd\geotech\ssc\XSI-XSR\_NEW.L\4751\_Geo\_xpl.L1\_INV.dgn  
D:\COPPERSON

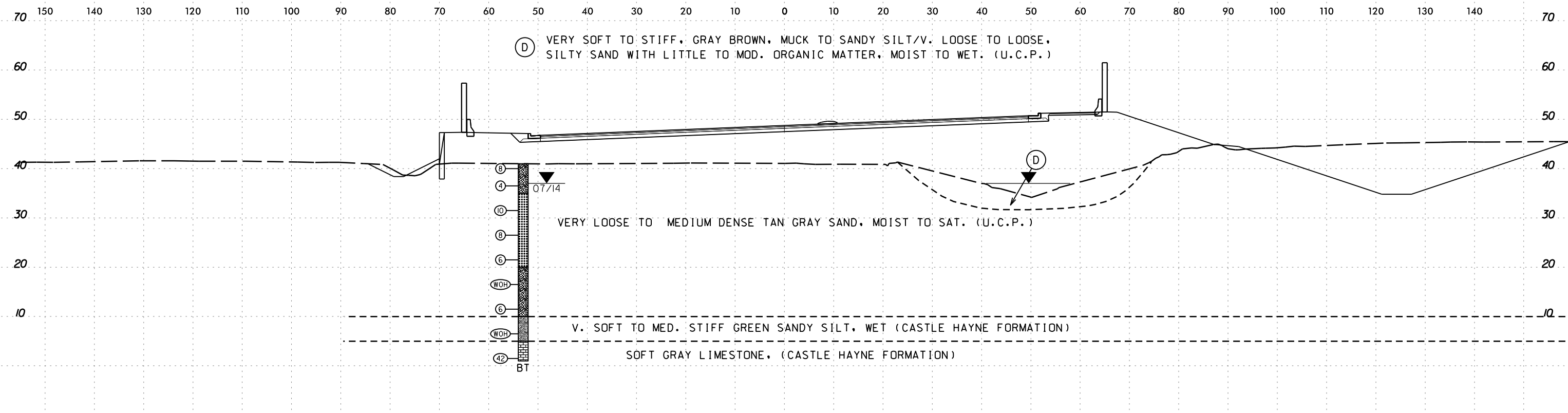

133 + 50.00

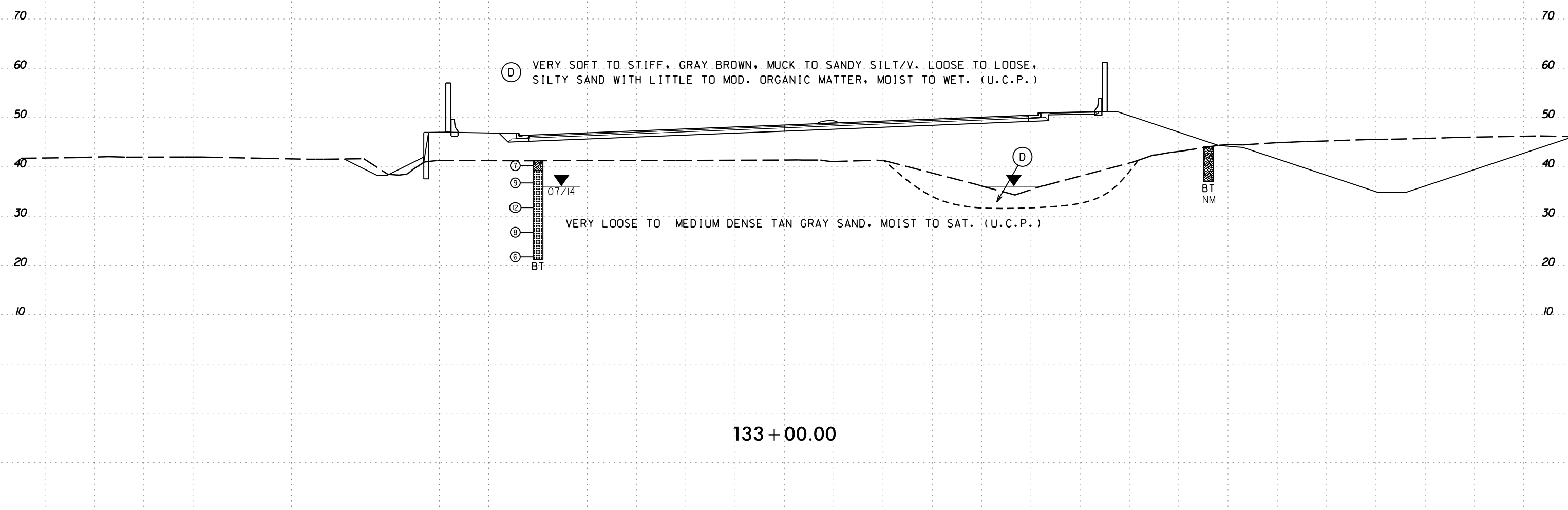

133 + 00.00

-L-

6/23/16  
09-NOV-2016 09:41  
s:\work\project\2015\215103\pcdot\4751 - military cutoff report\4751-geo.rdw\dot - copy\cadd\geotech\ssc\XSI-XSR\_NEW\_L\4751\_Geo\_xpl.L1\_INV.dgn  
DICKERSON

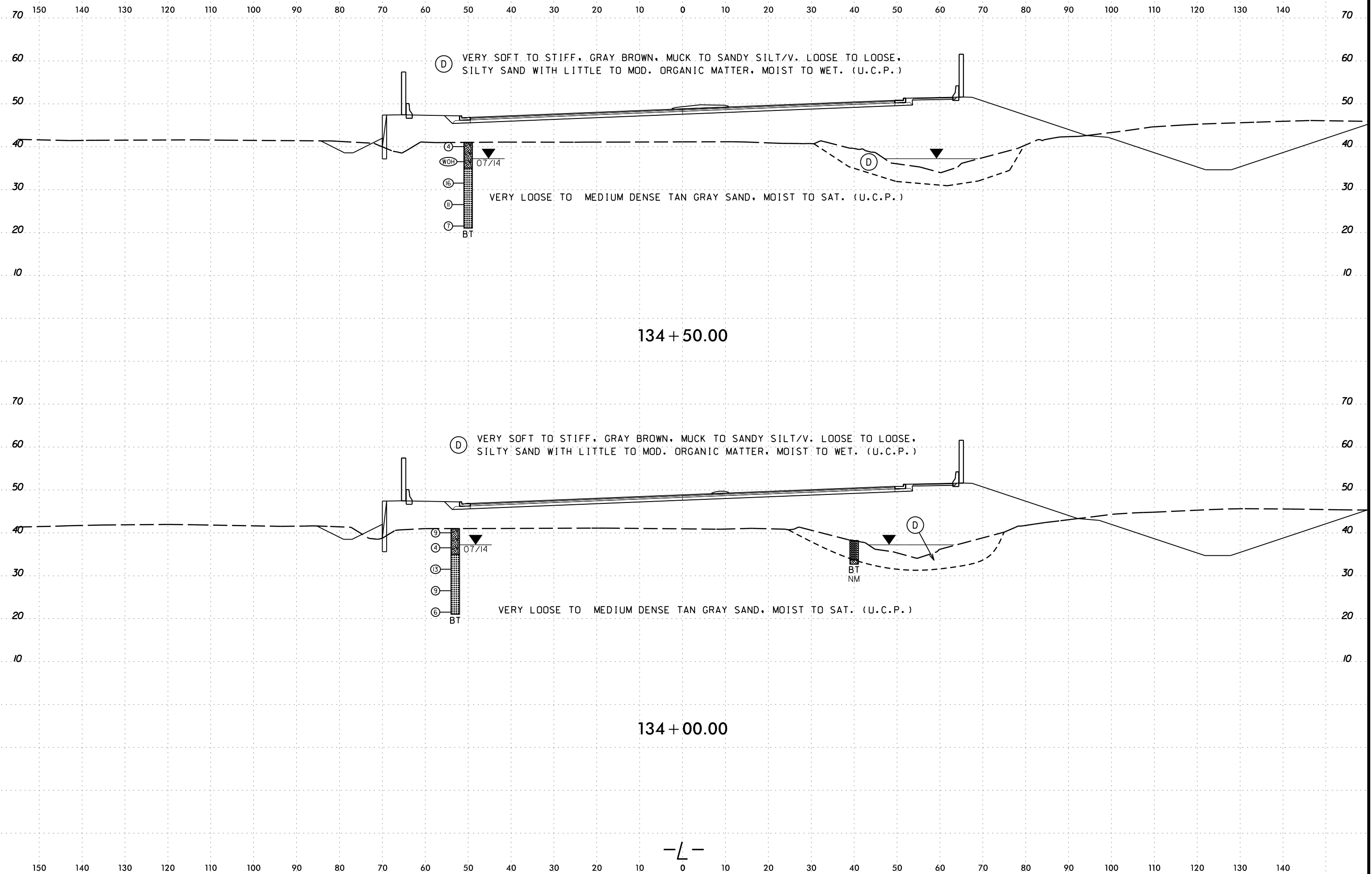

6/23/16  
09-NOV-2016 09:41  
s:\work\proj\2015\215103\pcdot\4751 - military cutoff report\4751-geo.rdwj.dot - copy\cadd\geotech\ssc\XSI-XSR\_NEW\_L\4751\_Geo\_xpl.L1\_INV.dgn  
D:\CIPHERSON-PC

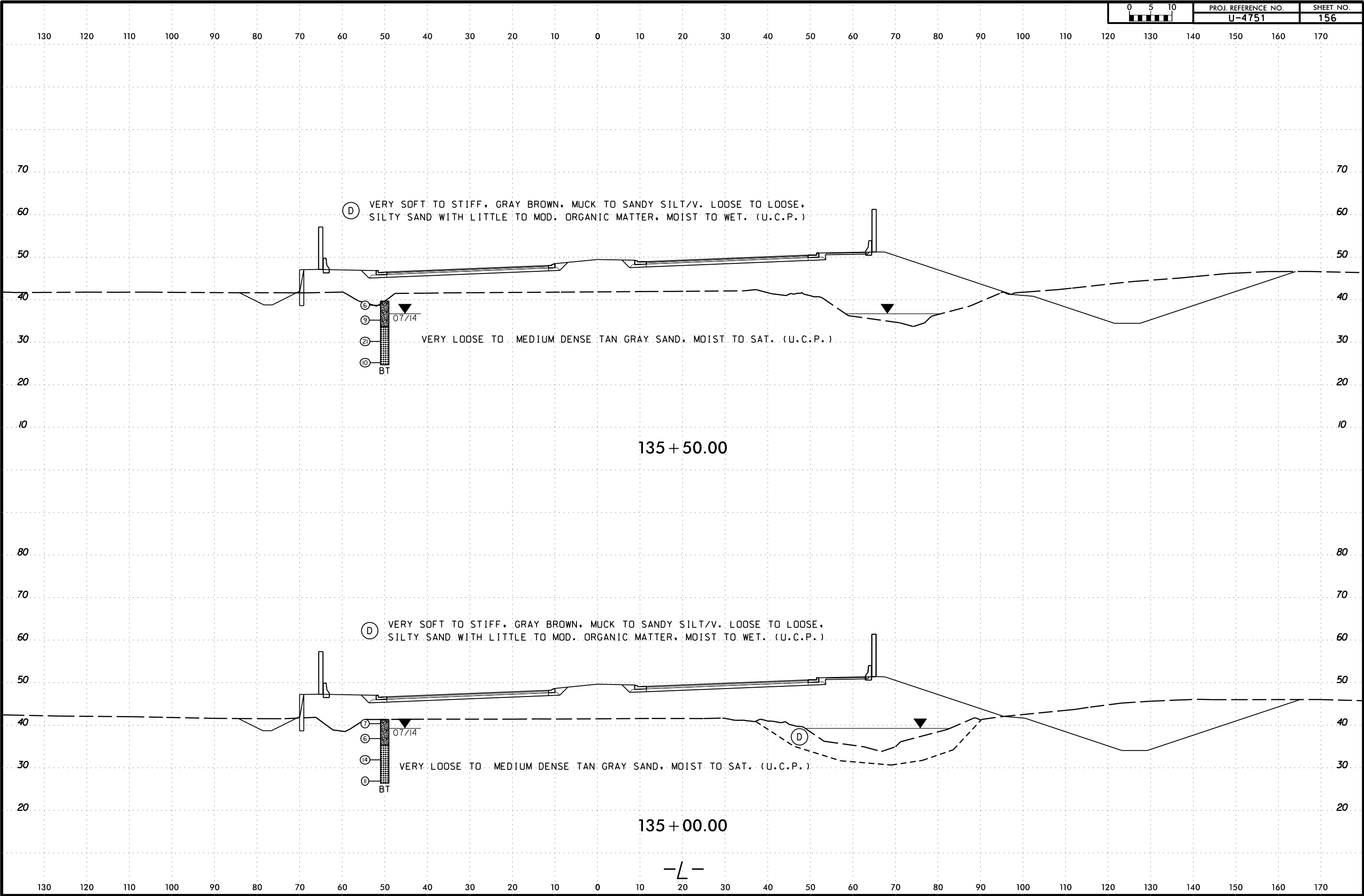

① VERY SOFT TO STIFF, GRAY BROWN, MUCK TO SANDY SILT/V. LOOSE TO LOOSE, SILTY SAND WITH LITTLE TO MOD. ORGANIC MATTER, MOIST TO WET. (U.C.P.)

② VERY LOOSE TO MEDIUM DENSE TAN GRAY SAND, MOIST TO SAT. (U.C.P.)

① VERY SOFT TO STIFF, GRAY BROWN, MUCK TO SANDY SILT/V. LOOSE TO LOOSE, SILTY SAND WITH LITTLE TO MOD. ORGANIC MATTER, MOIST TO WET. (U.C.P.)

② VERY LOOSE TO MEDIUM DENSE TAN GRAY SAND, MOIST TO SAT. (U.C.P.)

135+50.00

135+00.00

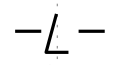

08-NOV-2016 09:41  
 s:\work\project\2015\215103.ncdot.u4751 - military cutoff report\4751.geo.rdwj.dot - copy\cadd\geotech\ssc\XSI-XSR\_NEW.L\U4751\_Geo\_xpl.L1\_INV.dgn  
 d:\cpherson

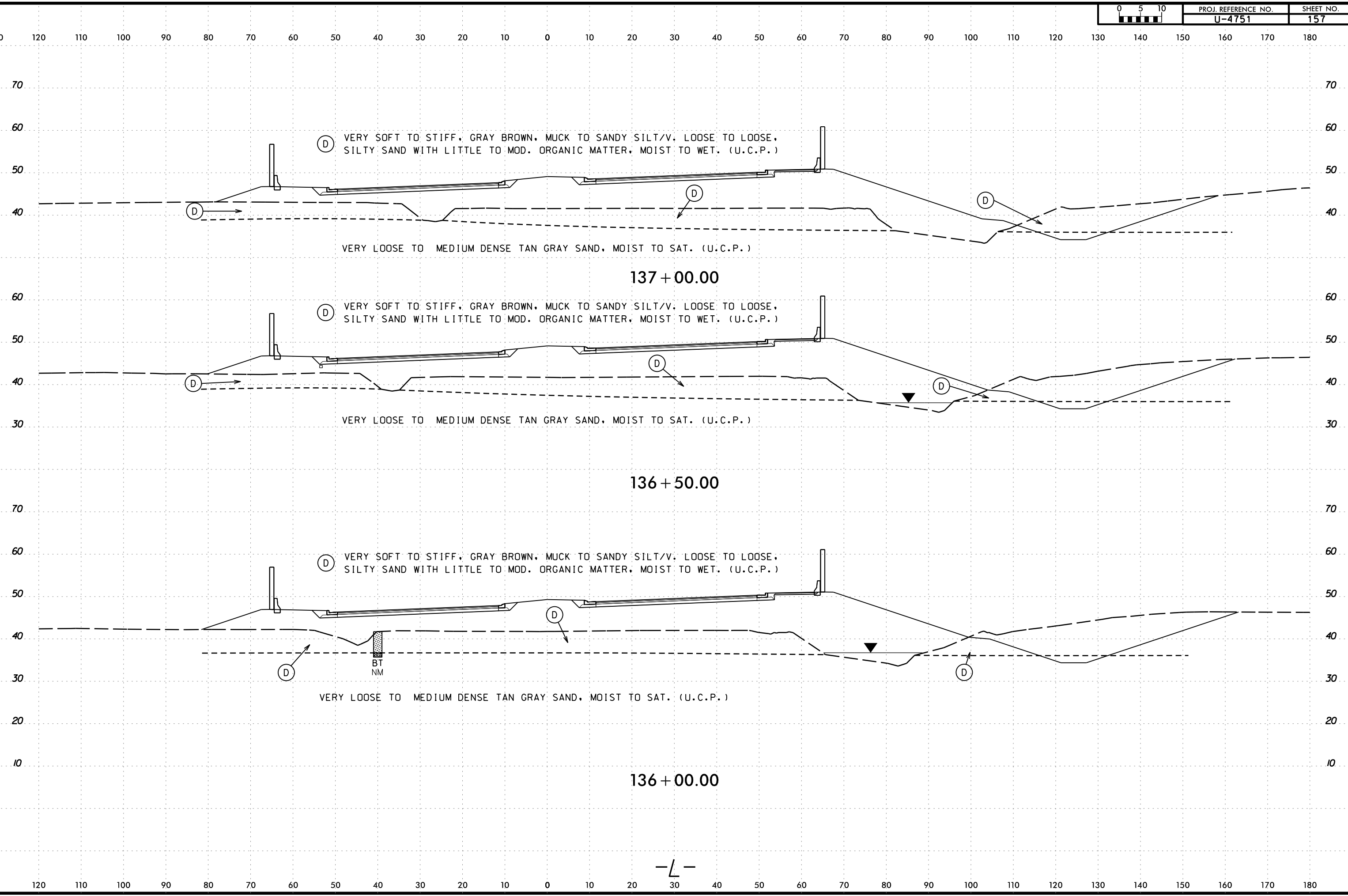

120 110 100 90 80 70 60 50 40 30 20 10 0 10 20 30 40 50 60 70 80 90 100 110 120 130 140 150 160 170 180

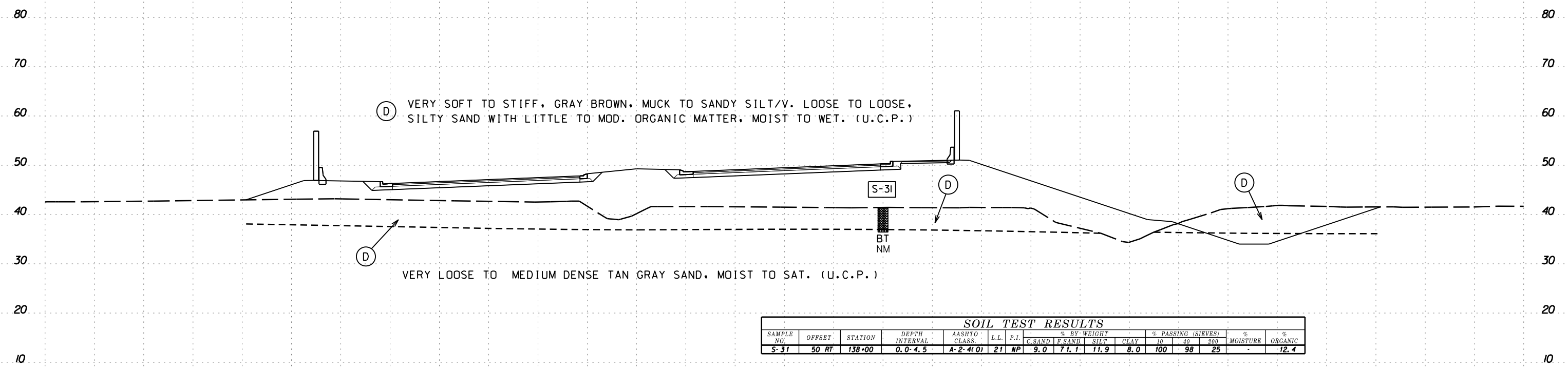

SOIL TEST RESULTS															
SAMPLE NO.	OFFSET	STATION	DEPTH INTERVAL	AASHTO CLASS.	L.L.	P.I.	% BY WEIGHT				% PASSING (SIEVES)			% MOISTURE	% ORGANIC
							C.SAND	F.SAND	SILT	CLAY	10	40	200		
S-31	50 RT	138+00	0.0-4.5	A-2-4(0)	21	NP	9.0	71.1	11.9	8.0	100	98	25	-	12.4

138 + 00.00

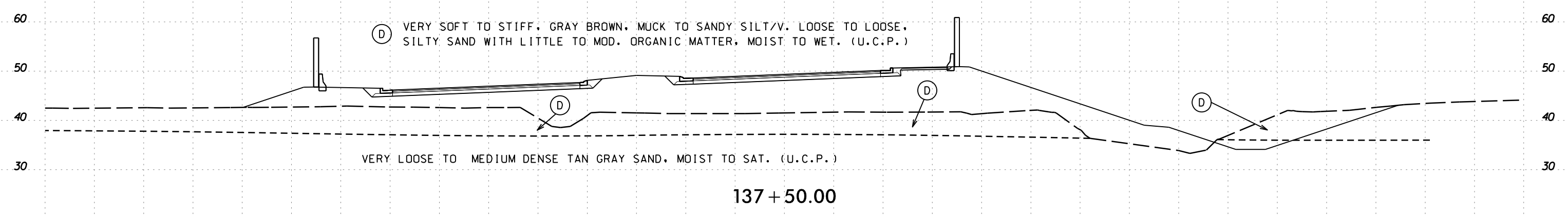

137 + 50.00

-L-

120 110 100 90 80 70 60 50 40 30 20 10 0 10 20 30 40 50 60 70 80 90 100 110 120 130 140 150 160 170 180

6/23/16  
08-NOV-2016 09:41  
s:\work\proj\2015\215103\pcdot\4751 - military cutoff report\4751\geo\_rdwj.dwg - copy\cadd\geotech\ssc\XSI-XSR\_NEW.L\4751\_Geo\_xpl.L\INV.dgn  
DWYERSON

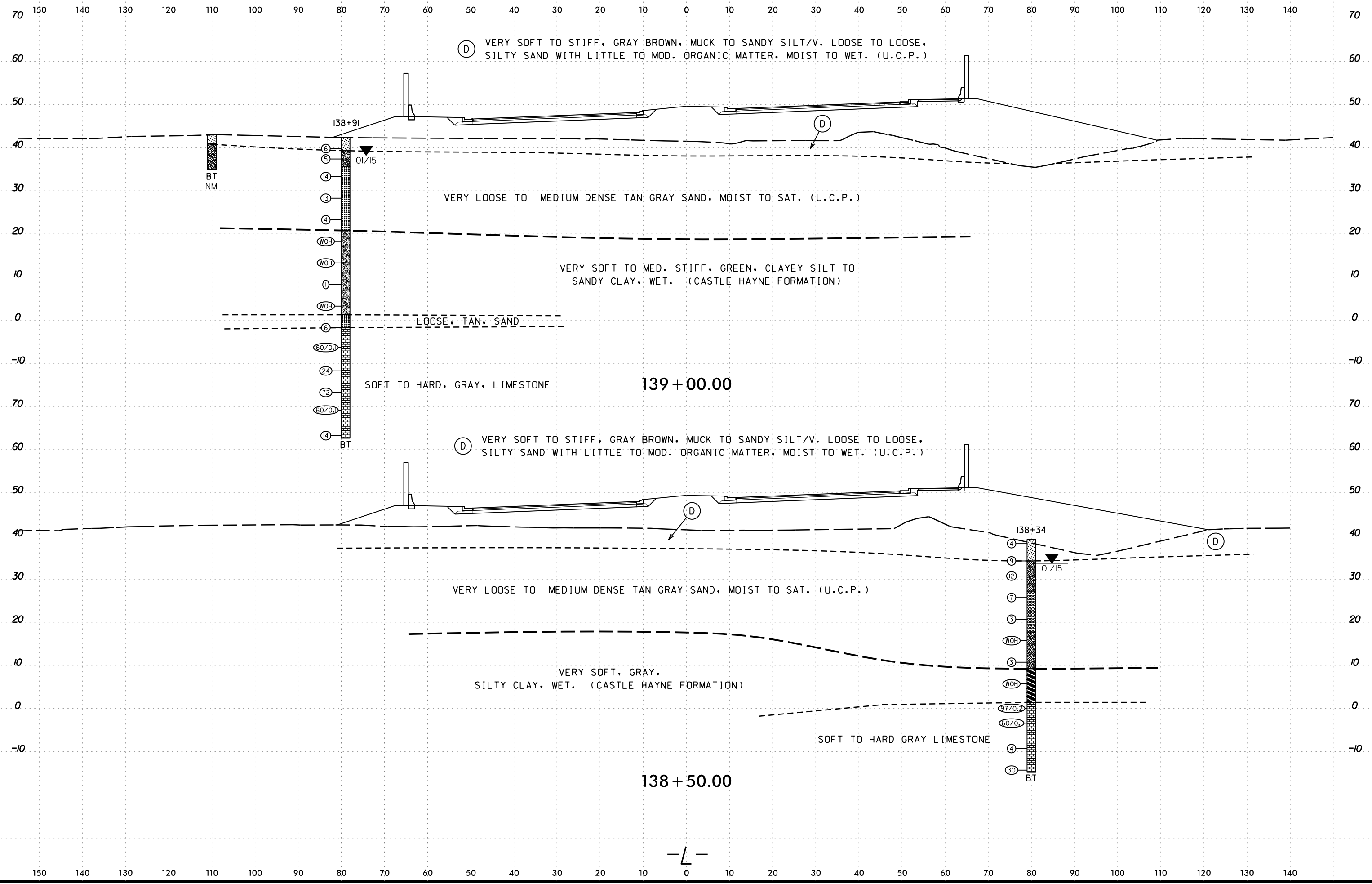

-L-

09-NOV-2016 09:41  
s:\work\project\2015\215103\pcdot\4751 - military cutoff report\4751\geo\rdwy.dot - copy\cadd\geotech\ssc\XSI-XSR\_NEW.L\4751\_Geo\_xp1.L1\_INV.dgn  
D:\COPPERSON

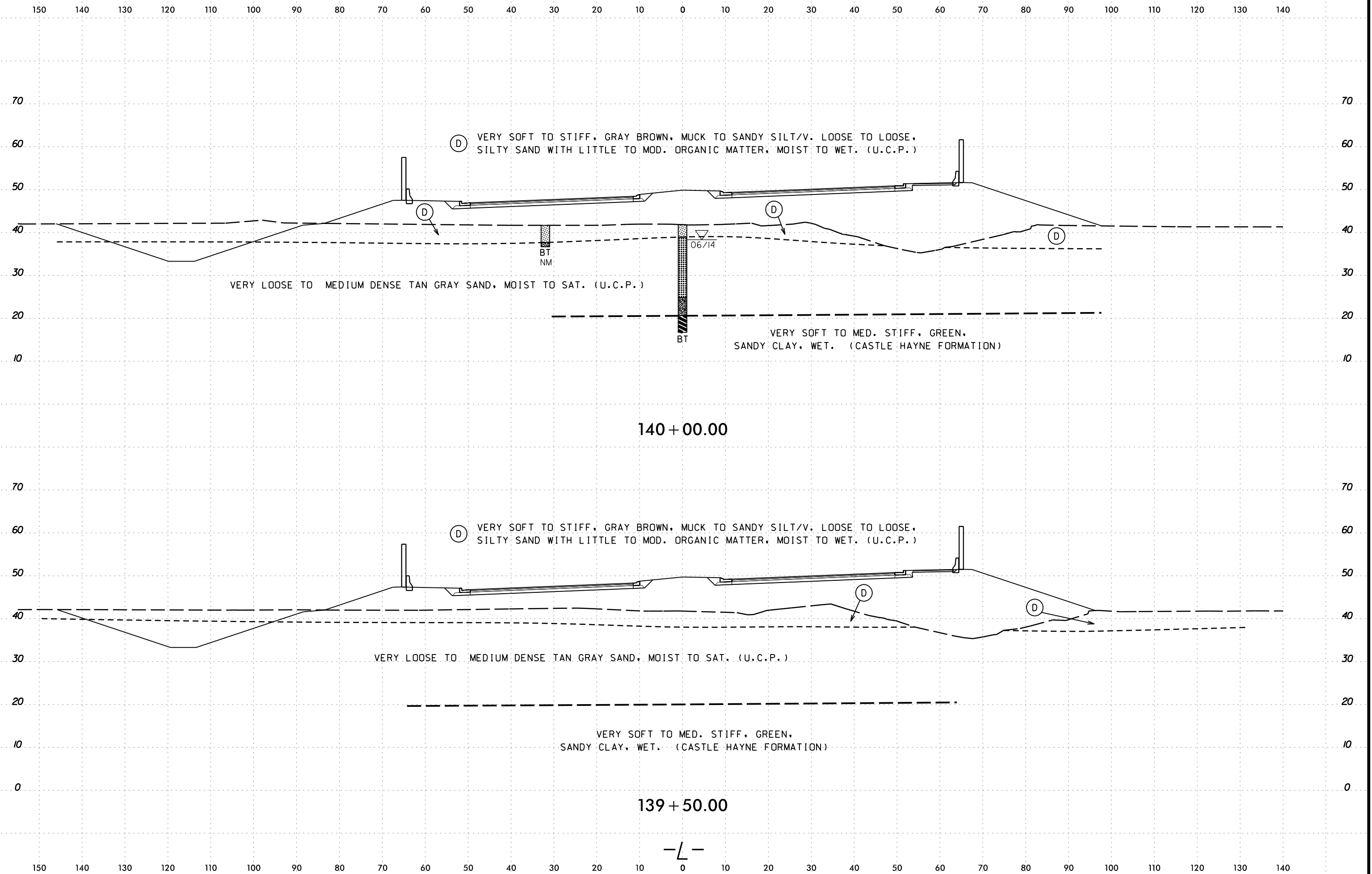

140+00.00

139+50.00

-L-



150 140 130 120 110 100 90 80 70 60 50 40 30 20 10 0 10 20 30 40 50 60 70 80 90 100 110 120 130 140

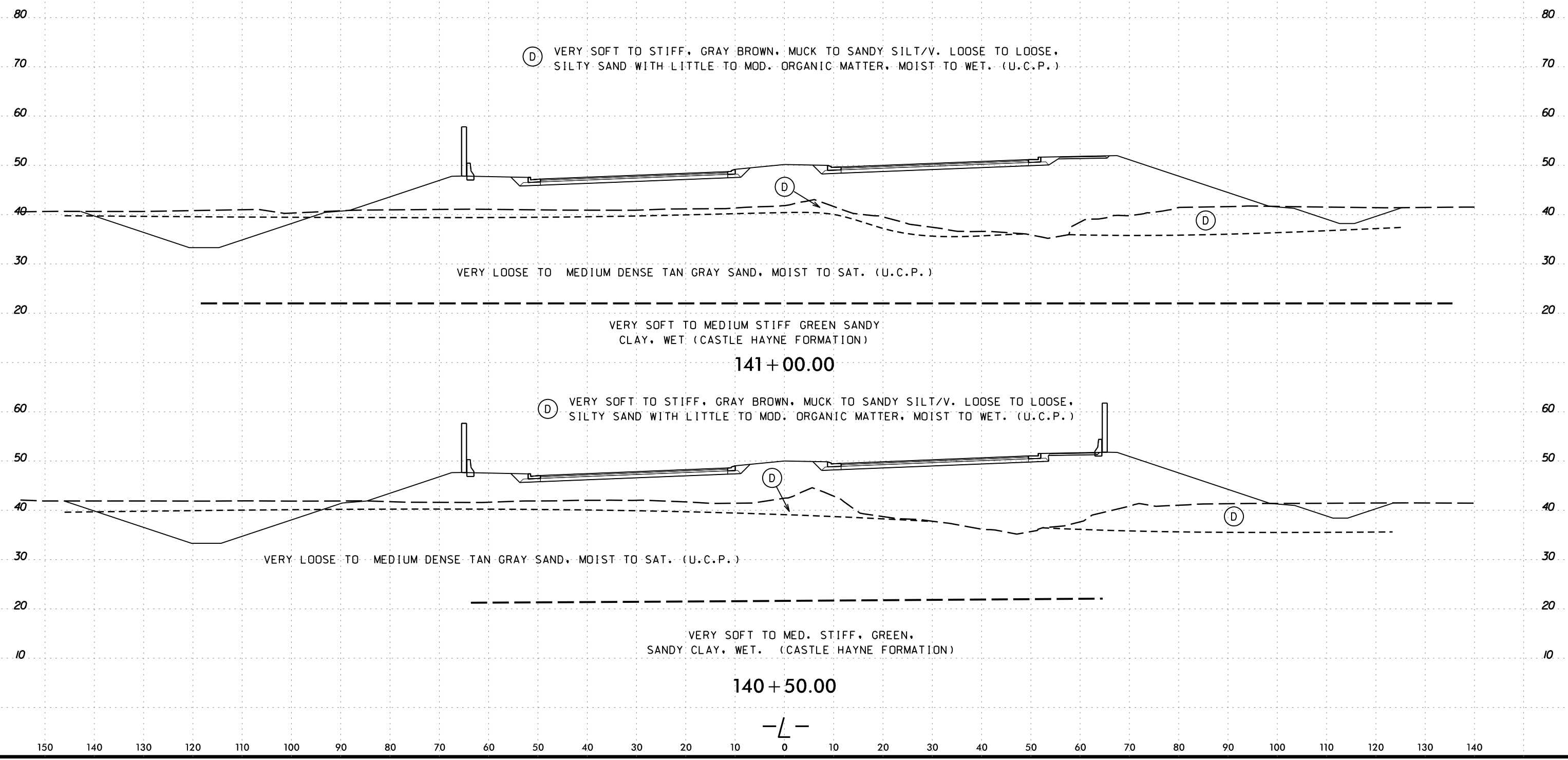

(D) VERY SOFT TO STIFF, GRAY BROWN, MUCK TO SANDY SILT/V. LOOSE TO LOOSE, SILTY SAND WITH LITTLE TO MOD. ORGANIC MATTER, MOIST TO WET. (U.C.P.)

VERY LOOSE TO MEDIUM DENSE TAN GRAY SAND, MOIST TO SAT. (U.C.P.)

VERY SOFT TO MEDIUM STIFF GREEN SANDY CLAY, WET. (CASTLE HAYNE FORMATION)

141+00.00

(D) VERY SOFT TO STIFF, GRAY BROWN, MUCK TO SANDY SILT/V. LOOSE TO LOOSE, SILTY SAND WITH LITTLE TO MOD. ORGANIC MATTER, MOIST TO WET. (U.C.P.)

VERY LOOSE TO MEDIUM DENSE TAN GRAY SAND, MOIST TO SAT. (U.C.P.)

VERY SOFT TO MED. STIFF, GREEN, SANDY CLAY, WET. (CASTLE HAYNE FORMATION)

140+50.00

-L-

09-NOV-2016 09:41  
s:\work\proj\2015\215103\pcdot\4751 - military cutoff report\4751-geo.rdw\dot - copy\cadd\geotech\ssc\XSI-XSR\_NEW.L\4751\_Geo\_xp1.L1\_INV.dgn  
D:\C\PERSON-FC

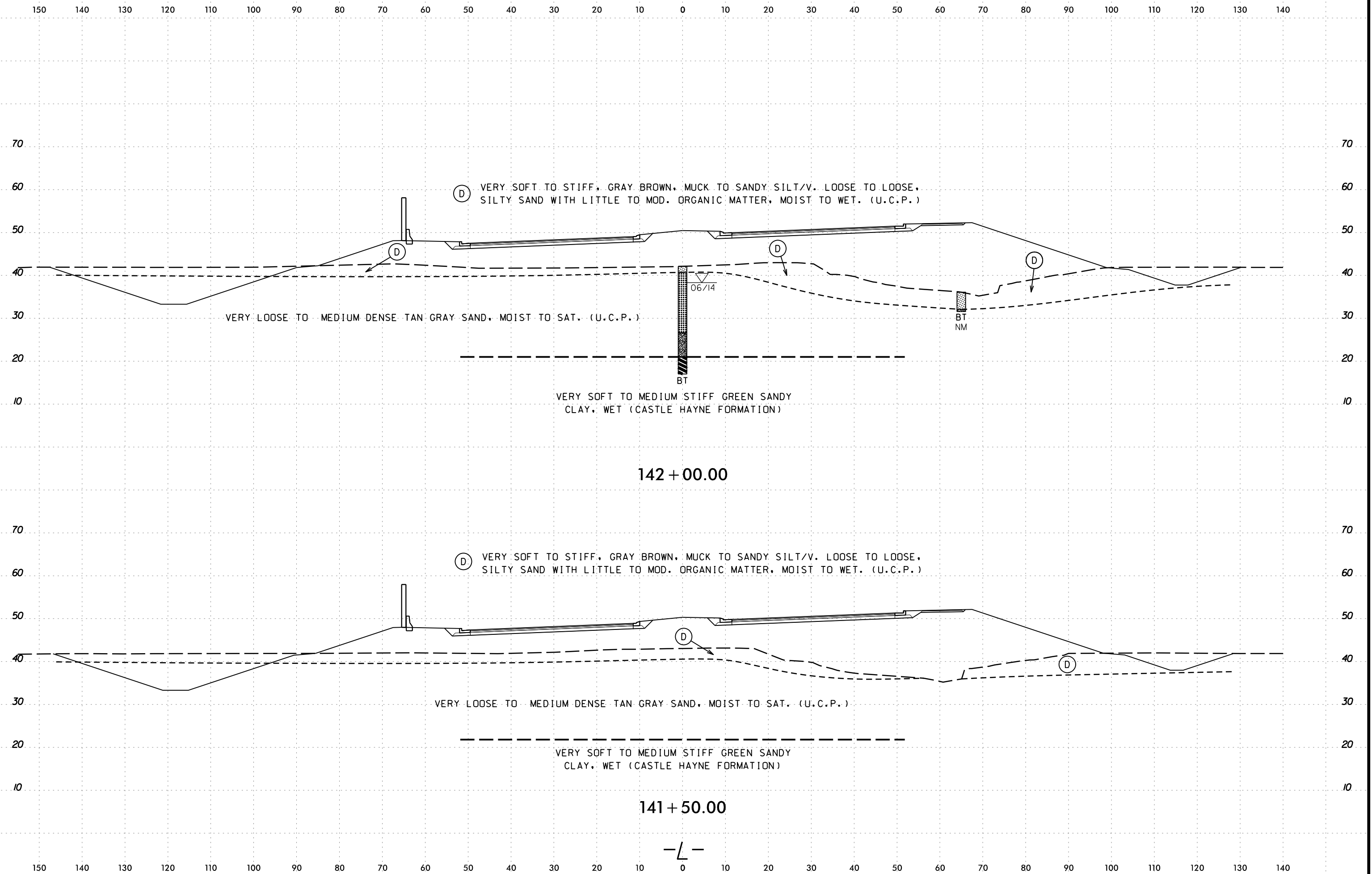

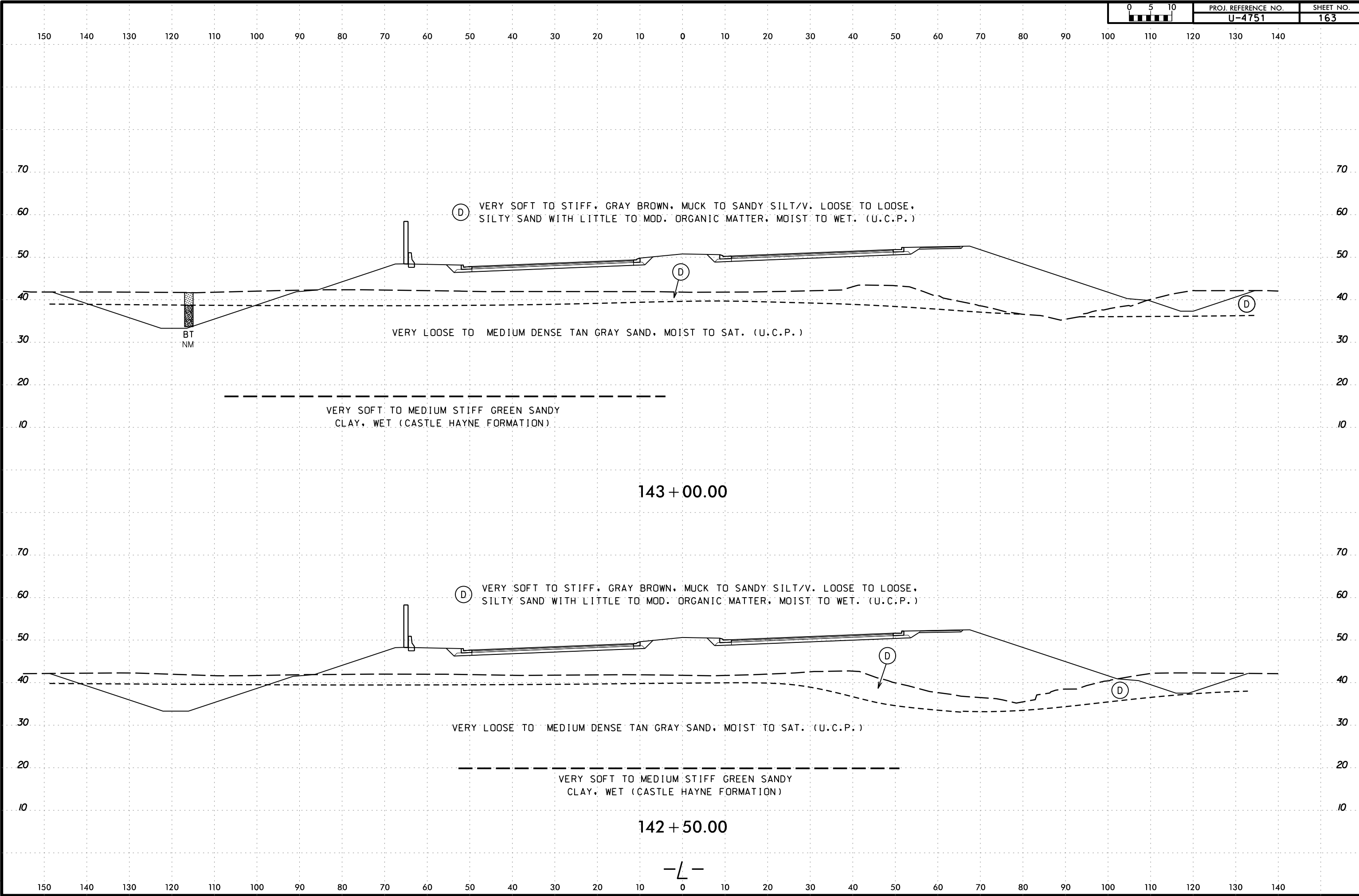

09-NOV-2016 09:41  
 s:\work\project\2015\215103\ncdot.u4751 - military cutoff report\4751.geo.rdwj.dot - copy\cadd\geotech\ssc\XSI-XSR\_NEW.L\4751\_Geo.xpl.L1.INV.dgn  
 d:\mcherson

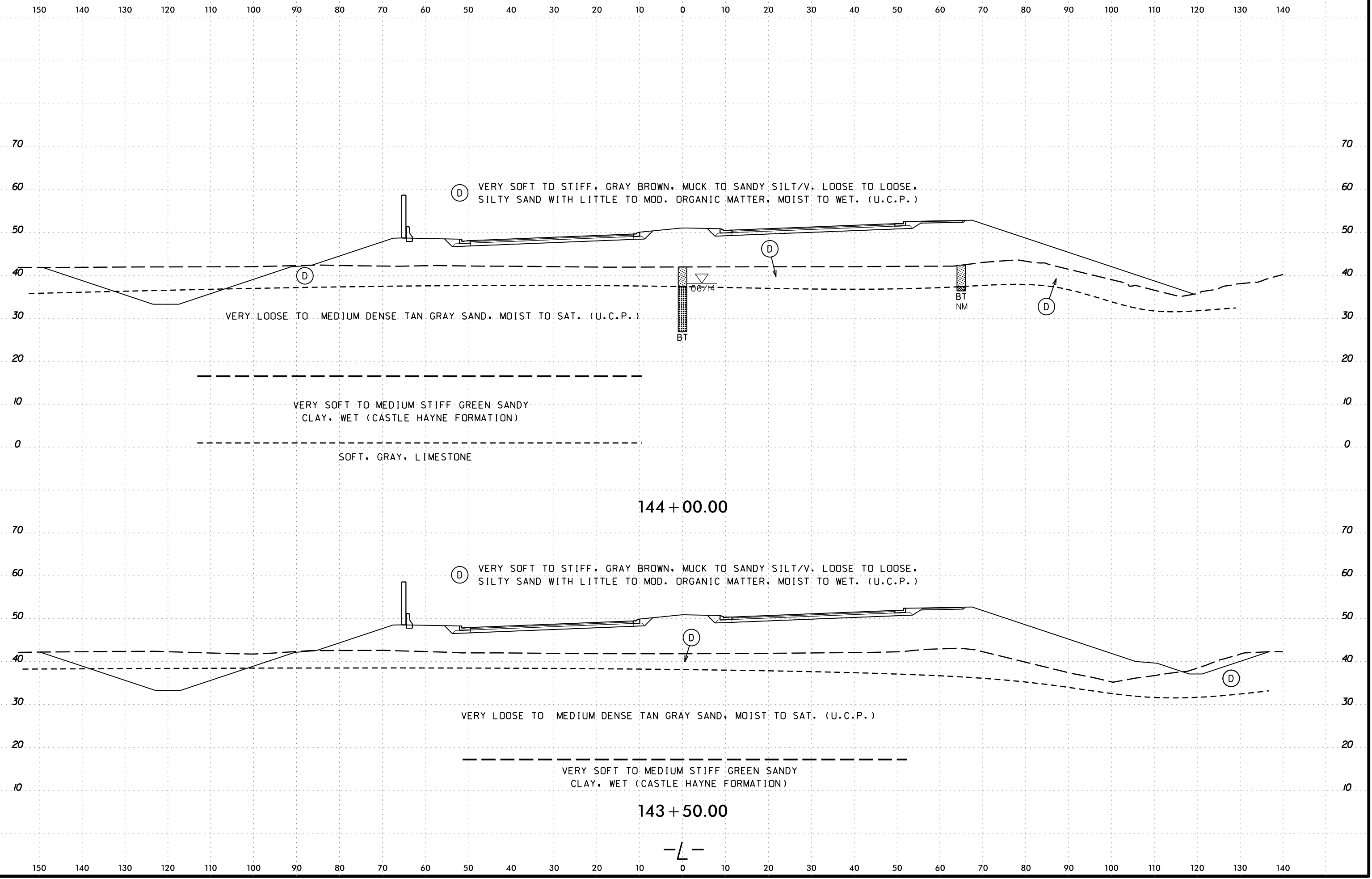

09-NOV-2016 09:42  
 s:\work\proj\2015\215103\p0dot.u4751 - military cutoff report\4751-geo.rdwj.dot - copy\cadd\geotech\ssc\XSI-XSR\_NEW.L\4751\_Geo\_xpl.L1\_INV.dgn  
 d:\mcherson

-L-

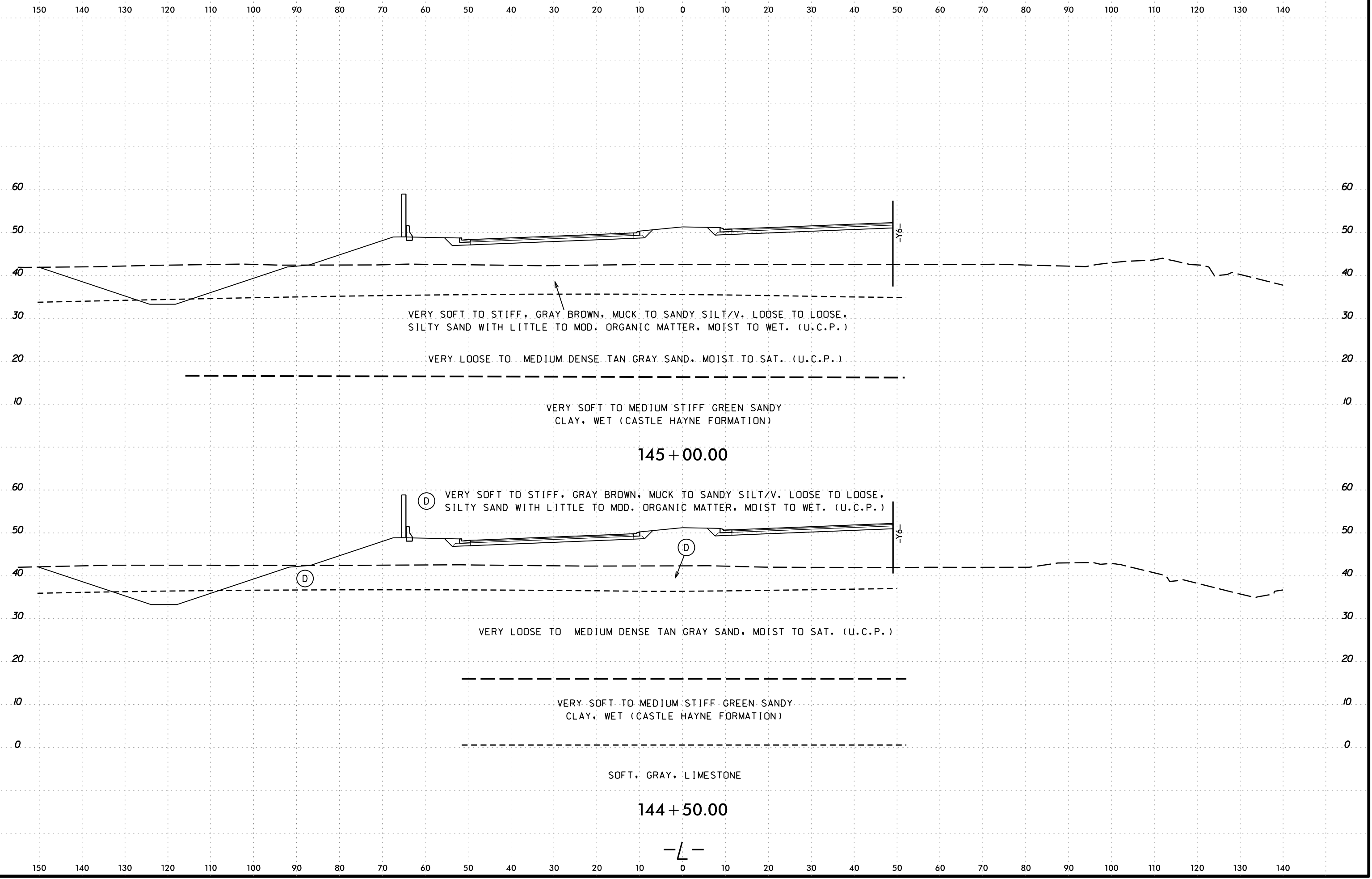

09-NOV-2016 09:42  
s:\work\proj\2015\215103\pcdot\4751 - military cutoff report\4751\geo\rdwy.dot - copy\cadd\geotech\ssc\XSI-XSR\_NEW\_L\4751\_Geo\_xpl.L1\_INV.dgn  
DICKERSON

145 + 00.00

144 + 50.00

-L-

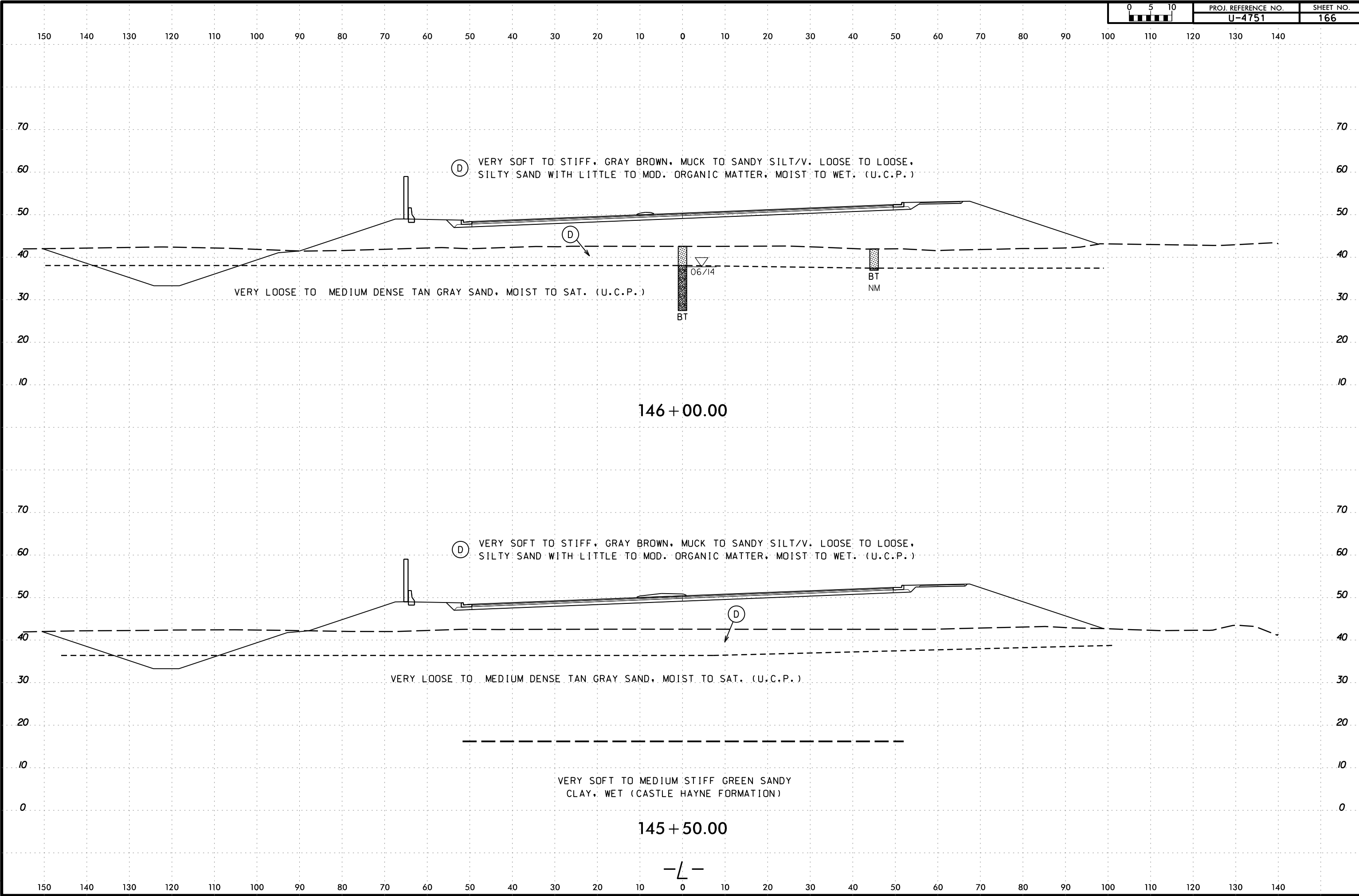

6/23/16  
09-NOV-2016 09:42  
s:\work\proj\2015\215103\pcdot\4751\military cutoff report\4751\geo\rdwy\dot - copy\cadd\geotech\ssc\XSI-XSR\_NEW.L\4751\_Geo\_xpl.L1\_INV.dgn  
DICKERSON

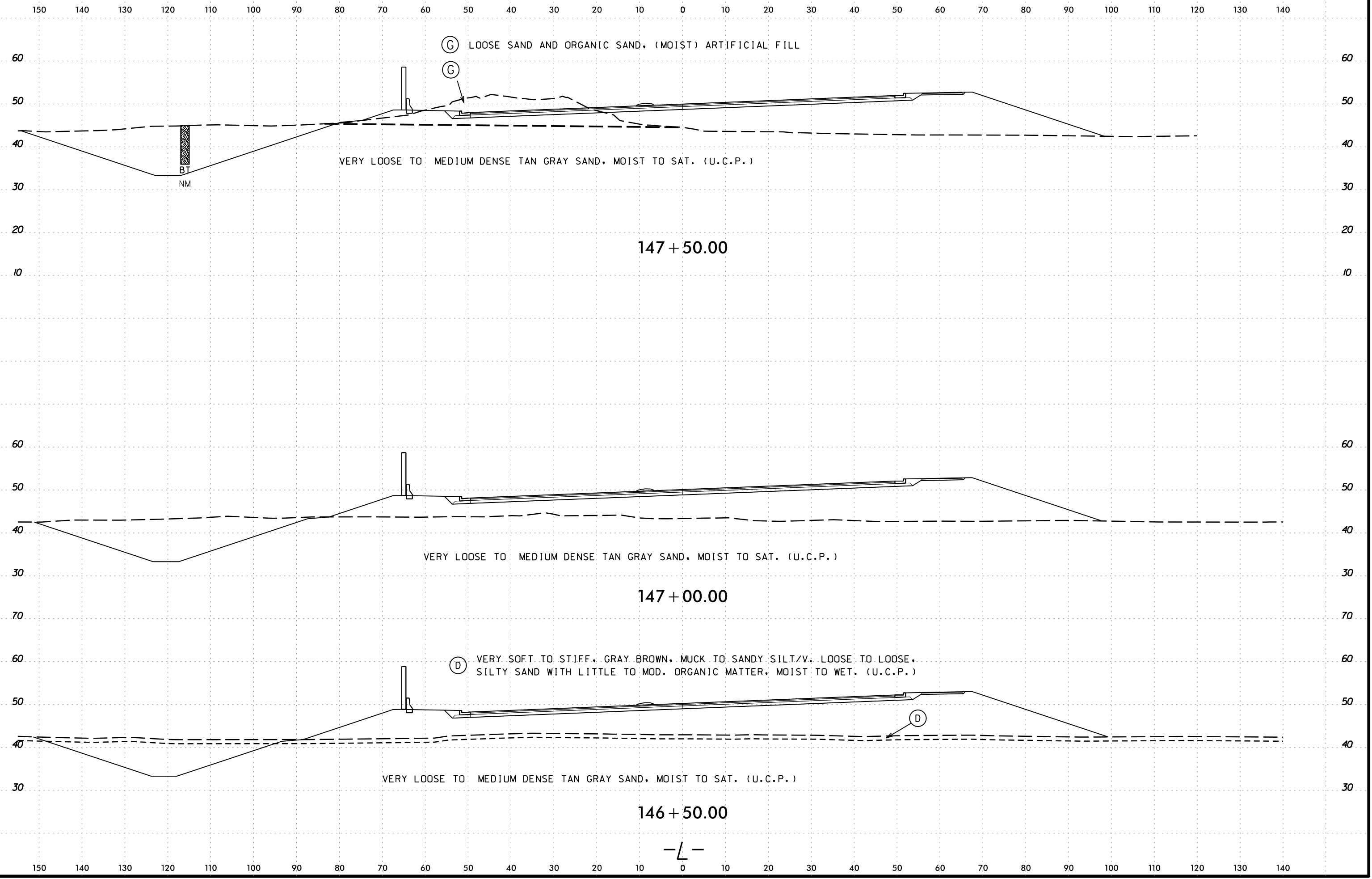

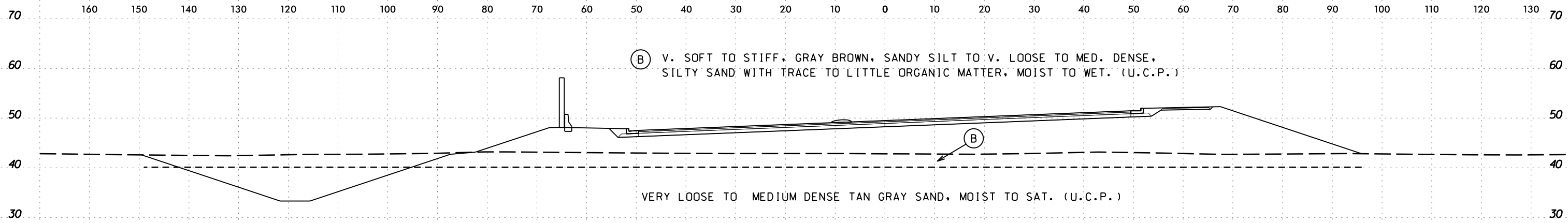

149 + 00.00

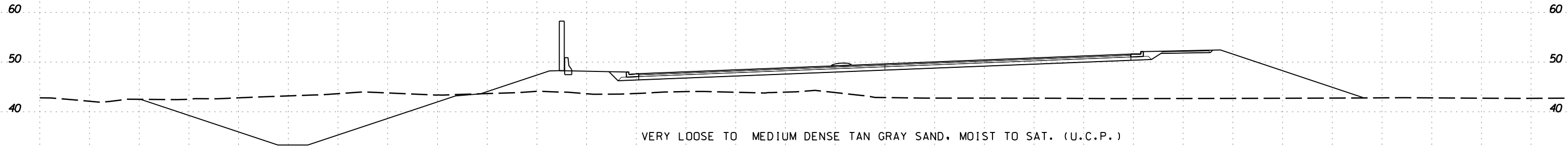

148 + 50.00

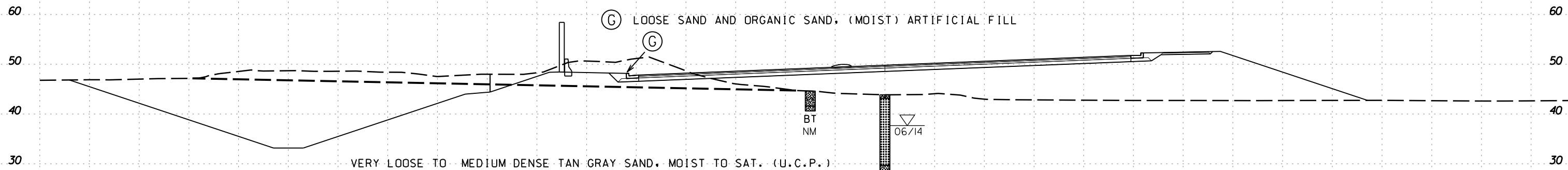

148 + 00.00

-L-

09-NOV-2016 09:42 s:\work\proj\2015\215103\pcdot\4751 - military cutoff report\4751\geo\rdwy.dot - copy\cadd\geotech\ssc\XSI-XSR\_NEW\_L\4751\_Geo\_xpl.L1\_INV.dgn



08-NOV-2016 09:42  
 s:\work\proj\2015\215103\cddot.u4751 - military cutoff report\4751.geo.rdw - copy\cddot.geotech\src\XSI-XSR\_NEW.L\4751\_Geo.xpl.L1.INV.dgn  
 d:\cpherson

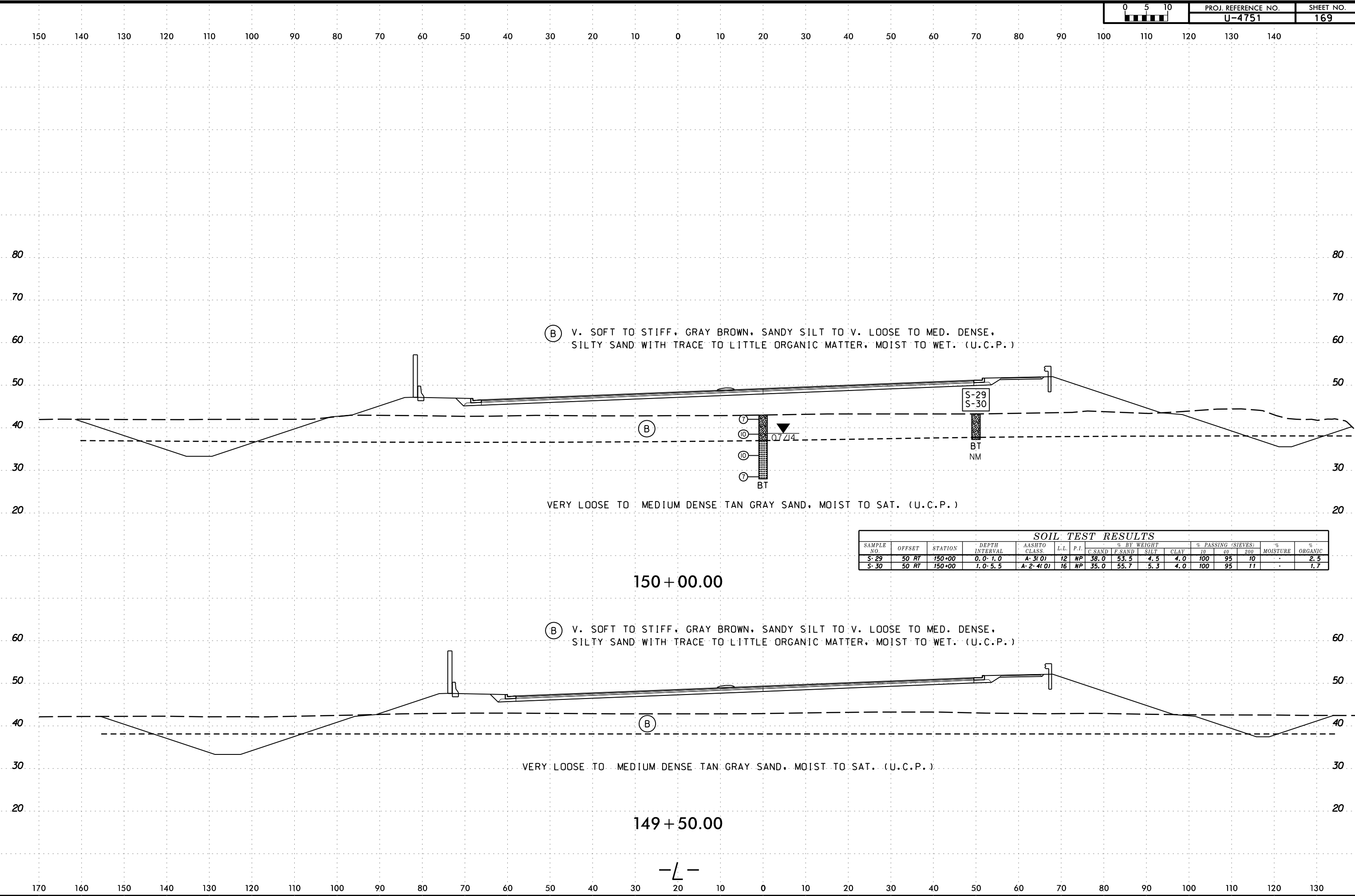

(B) V. SOFT TO STIFF, GRAY BROWN, SANDY SILT TO V. LOOSE TO MED. DENSE, SILTY SAND WITH TRACE TO LITTLE ORGANIC MATTER, MOIST TO WET. (U.C.P.)

VERY LOOSE TO MEDIUM DENSE TAN GRAY SAND, MOIST TO SAT. (U.C.P.)

SOIL TEST RESULTS															
SAMPLE NO.	OFFSET	STATION	DEPTH INTERVAL	AASHTO CLASS.	L.L.	P.I.	% BY WEIGHT				% PASSING (SIEVES)			% MOISTURE	% ORGANIC
							C SAND	F SAND	SILT	CLAY	10	40	200		
S-29	50 RT	150+00	0.0-1.0	A-3(0)	12	NP	38.0	53.5	4.5	4.0	100	95	10	-	2.5
S-30	50 RT	150+00	1.0-5.5	A-2-4(0)	16	NP	35.0	55.7	5.3	4.0	100	95	11	-	1.7

150+00.00

(B) V. SOFT TO STIFF, GRAY BROWN, SANDY SILT TO V. LOOSE TO MED. DENSE, SILTY SAND WITH TRACE TO LITTLE ORGANIC MATTER, MOIST TO WET. (U.C.P.)

VERY LOOSE TO MEDIUM DENSE TAN GRAY SAND, MOIST TO SAT. (U.C.P.)

149+50.00

-L-

6/23/16  
09-NOV-2016 09:42  
s:\work\proj\2015\215103\pcdot\4751 - military cutoff report\4751\geo\rdwy\dot - copy\cadd\geotech\ssc\XSI-XSR\_NEW\_L\4751\_Geo\_xp1.L1\_INV.dgn  
DICKERSON

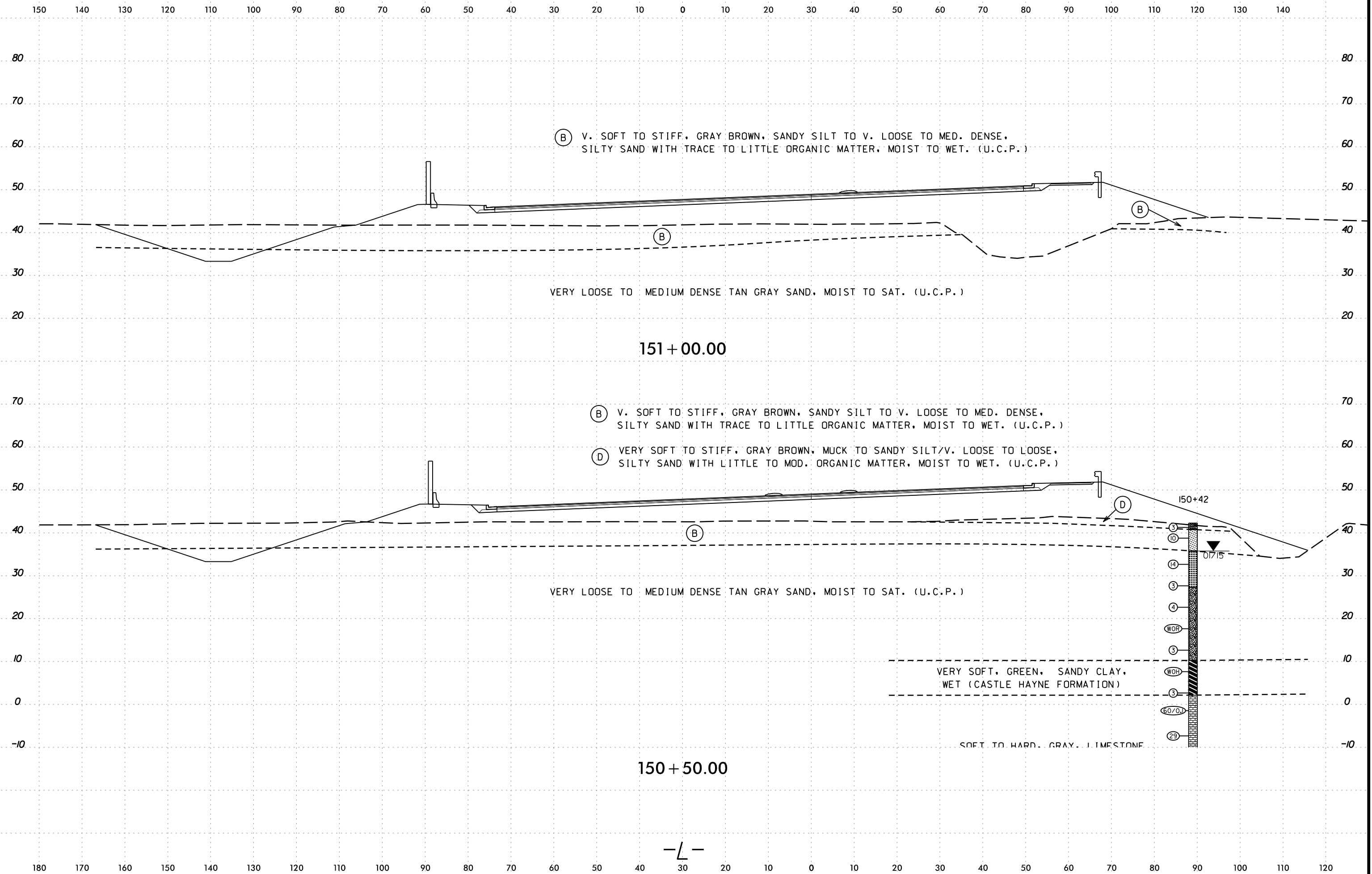

-L-

6/23/16  
 09-NOV-2016 09:42  
 s:\work\proj\2015\215103\pcdot\4751 - military cutoff report\4751\geo\rdwy.dot - copy\cadd\geotech\ssc\XSI-XSR\_NEW\_L\4751\_Geo\_xp1.L1\_INV.dgn  
 d:\cpherson

150 140 130 120 110 100 90 80 70 60 50 40 30 20 10 0 10 20 30 40 50 60 70 80 90 100 110 120 130 140

SOIL TEST RESULTS													
SAMPLE NO.	OFFSET	STATION	DEPTH INTERVAL	AASHTO CLASS	L.L.	P.I.	C.SAND	F.SAND	SILT	CLAY	% PASSING (SIEVES)	% MOISTURE	% ORGANIC
5-28	65 LT	152+00	4.5-5.0	A-3(0)	15	NP	39.8	53.5	6.7	0.0	100	92	8

- (B) V. SOFT TO STIFF, GRAY BROWN, SANDY SILT TO V. LOOSE TO MED. DENSE, SILTY SAND WITH TRACE TO LITTLE ORGANIC MATTER, MOIST TO WET. (U.C.P.)
- (D) VERY SOFT TO STIFF, GRAY BROWN, MUCK TO SANDY SILT/V. LOOSE TO LOOSE, SILTY SAND WITH LITTLE TO MOD. ORGANIC MATTER, MOIST TO WET. (U.C.P.)

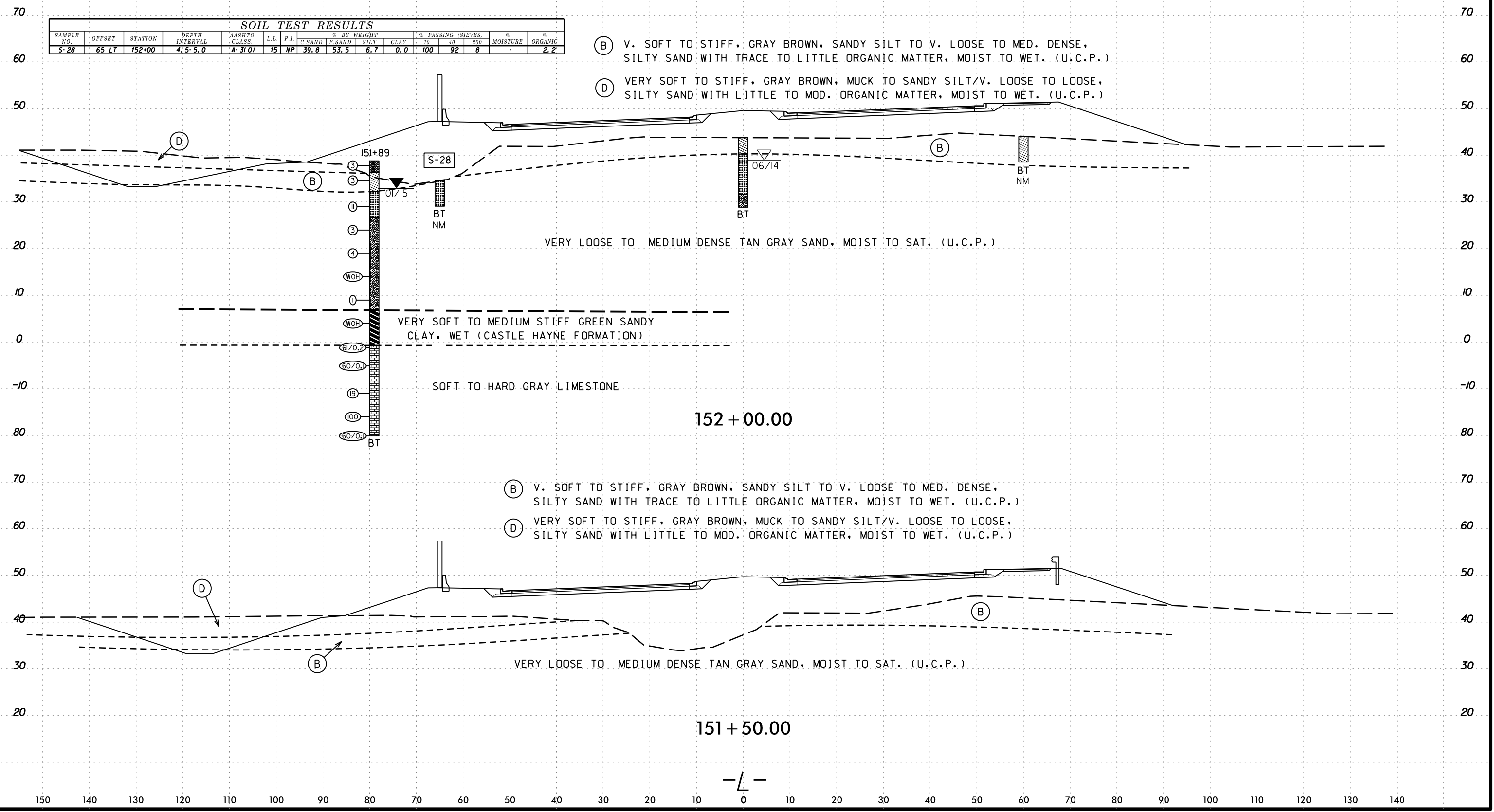

152 + 00.00

151 + 50.00

-L-

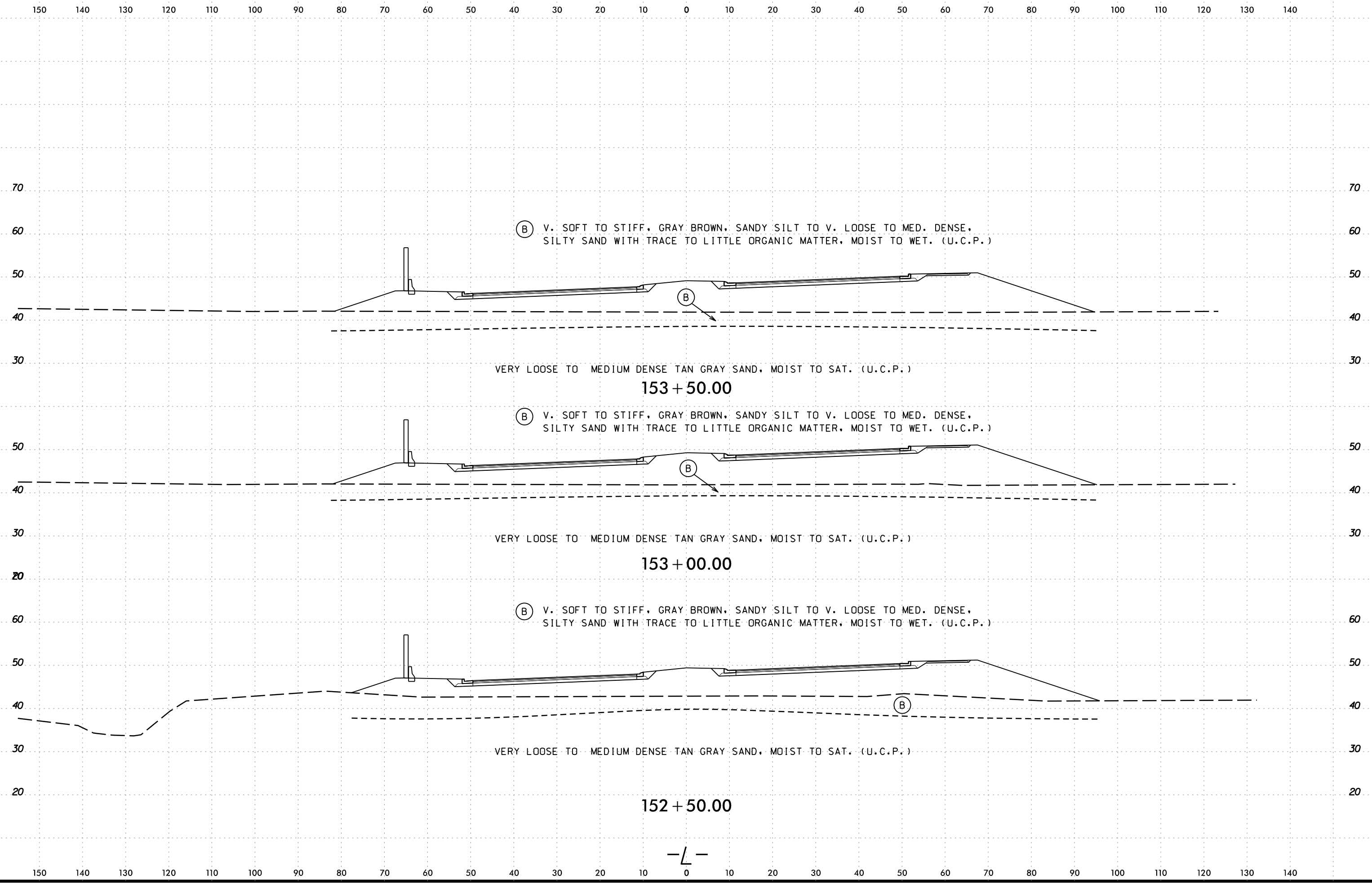

09-NOV-2016 09:42  
 s:\work\proj\2015\215103\pcdot\4751 - military cutoff report\4751\geo\rdwy\dot - copy\cadd\geotech\ssc\XSI-XSR\_NEW\_L\4751\_Geo\_xpl.L1\_INV.dgn  
 dmcpherson

6/23/16  
08-NOV-2016 09:42  
s:\work\proj\2015\215103\cadd\dot\4751 - military cutoff report\4751-geo.rdw\dot - copy\cadd\geotech\ssc\XSI-XSR\_NEW\_L\4751\_Geo\_xp1.L1\_INV.dgn  
DICKERSON

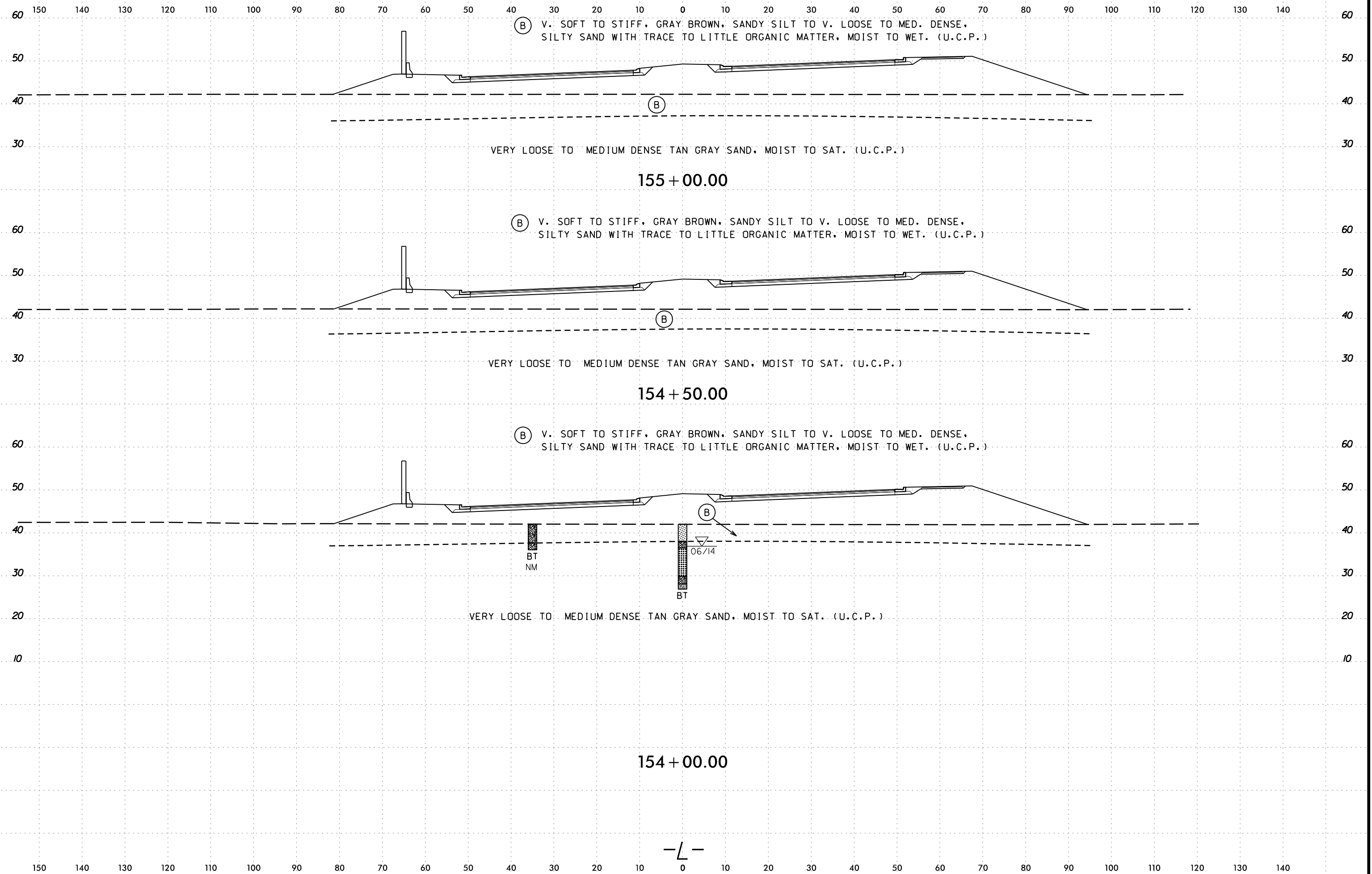

155 + 00.00

154 + 50.00

154 + 00.00

-L-

09-NOV-2016 09:42  
 s:\work\project\2015\215103\pcdot\4751 - military cutoff report\4751-geo.rdw\dot - copy\cadd\geotech\ssc\XSI-XSR\_NEW.L\4751\_Geo\_xpl.L1\_INV.dgn  
 d:\mcherson

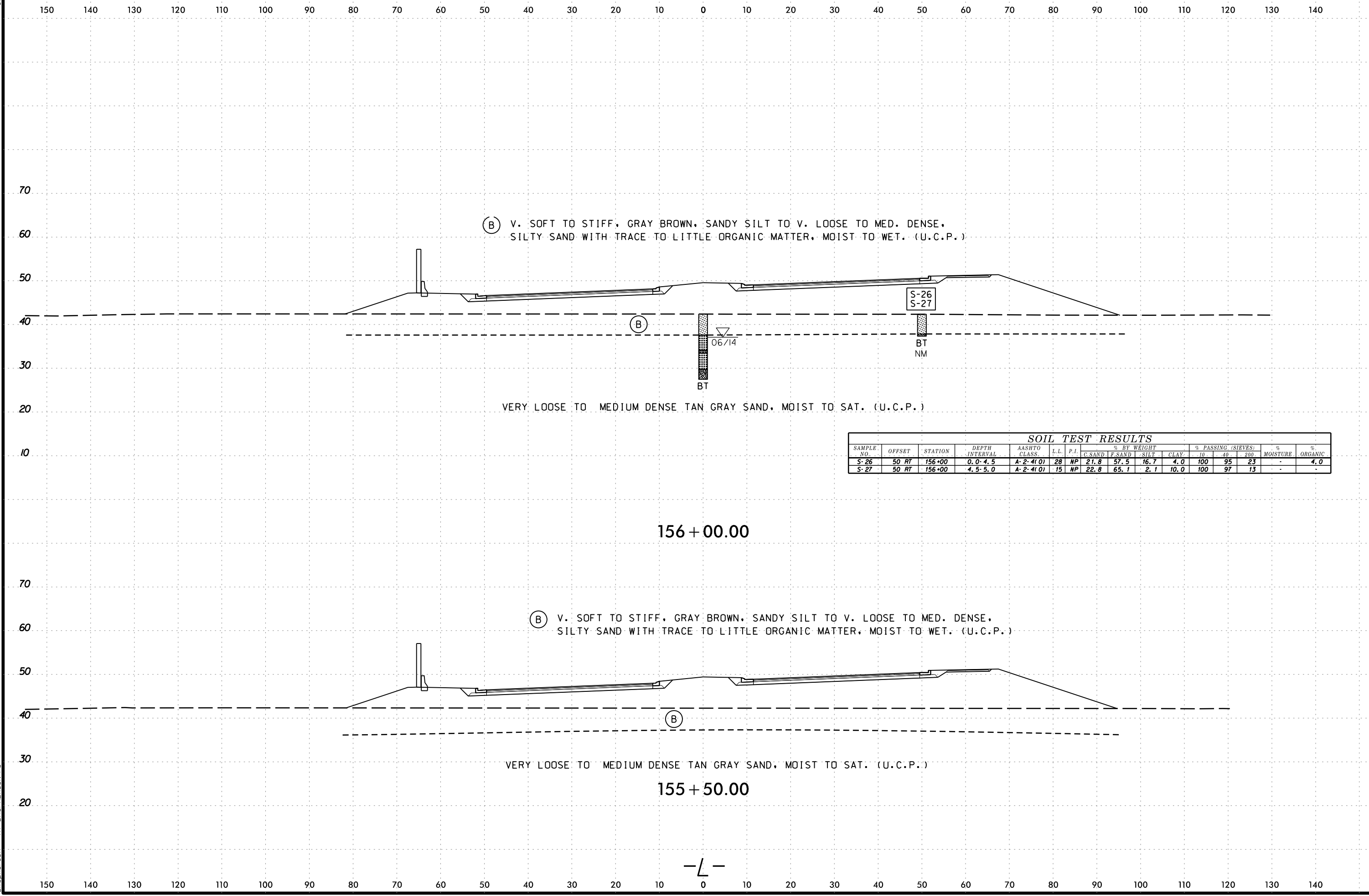

SOIL TEST RESULTS															
SAMPLE NO.	OFFSET	STATION	DEPTH INTERVAL	AASHTO CLASS.	L.L.	P.I.	% BY WEIGHT				% PASSING (SIEVES)			% MOISTURE	% ORGANIC
							C. SAND	F. SAND	SILT	CLAY	- 10 -	- 40 -	- 200 -		
S-26	50 RT	156+00	0.0-4.5	A-2-4(0)	28	NP	21.8	57.5	16.7	4.0	100	95	23	-	4.0
S-27	50 RT	156+00	4.5-5.0	A-2-4(0)	15	NP	22.8	65.1	2.1	10.0	100	97	13	-	-

156 + 00.00

155 + 50.00

-L-

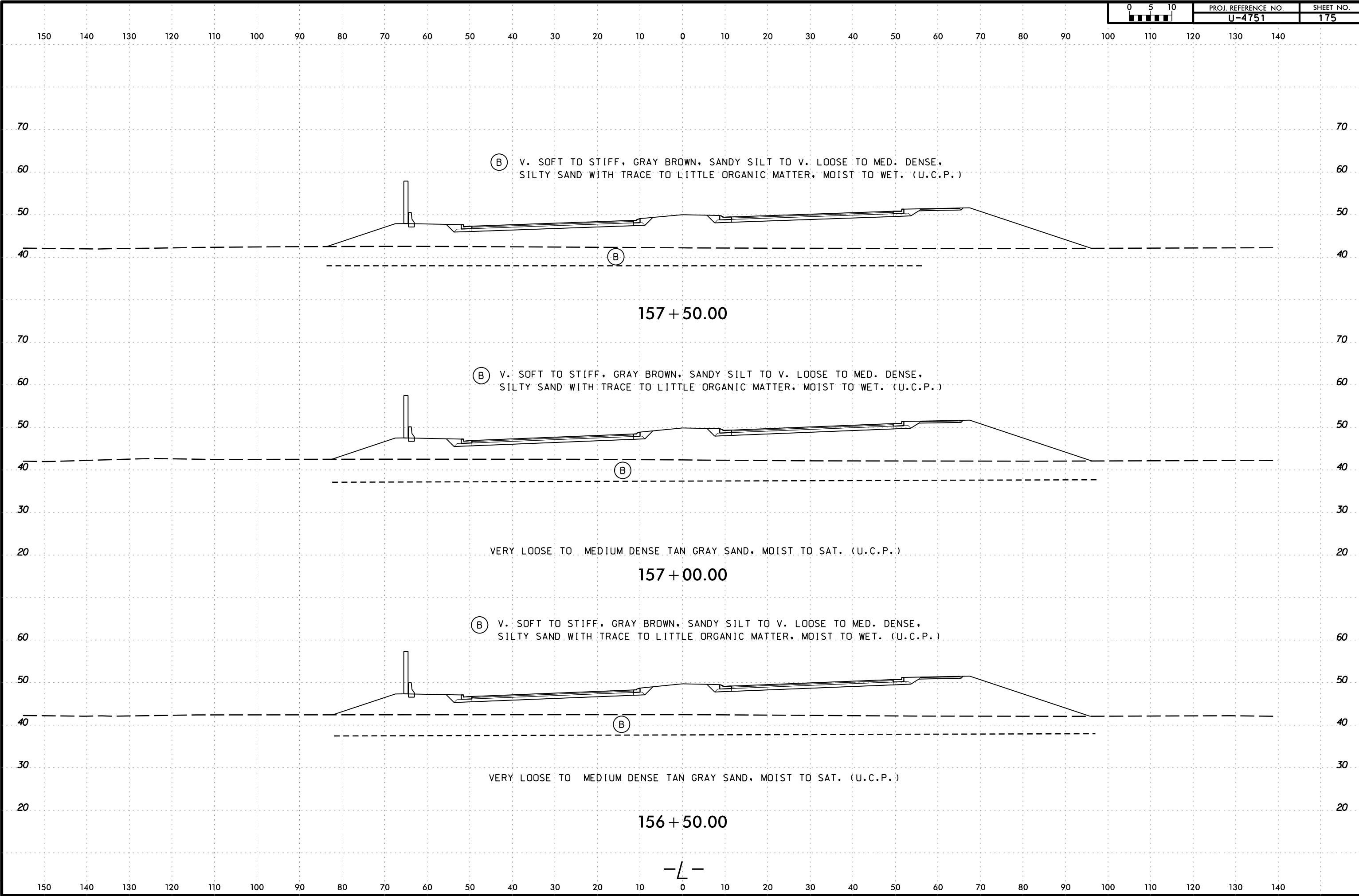

08-NOV-2016 09:42  
 s:\work\p\project\2015\215103\pedot.u4751 - military cutoff report\4751\geo.rdwj.dot - copy\cadd\geotech\ssc\XSI-XSR\_NEW.L\4751\_Geo\_xp1.L1\_INV.dgn  
 D:\C:\PHERSON-PC

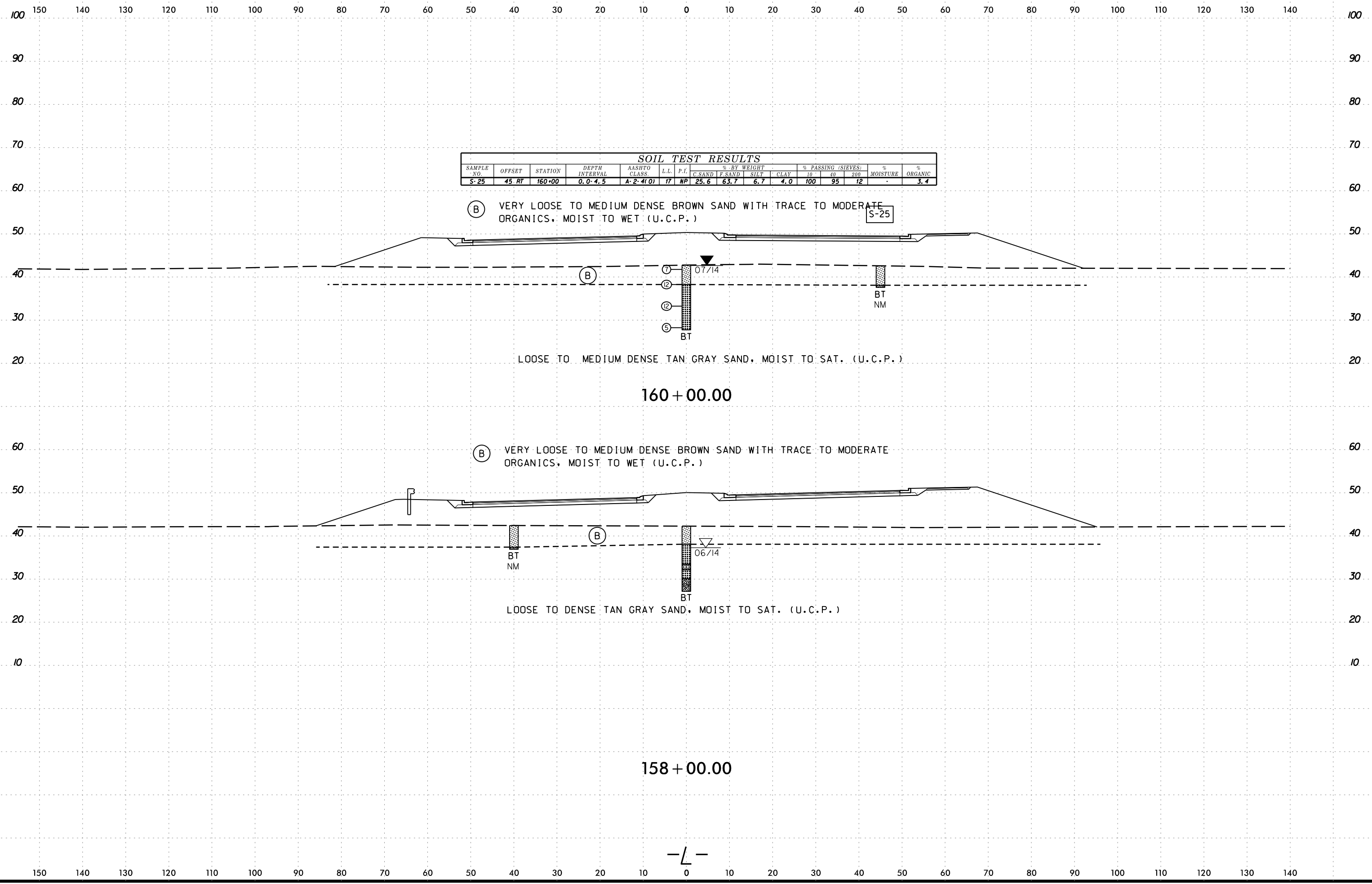



6/23/16  
09-NOV-2016 09:42  
s:\work\proj\2015\215103\cadd\dot\4751 - military cutoff report\4751-geo.rdw\dot - copy\cadd\geotech\ssc\XSI-XSR\_NEW\_L\4751\_Geo\_xpl.L1\_INV.dgn  
DICKERSON

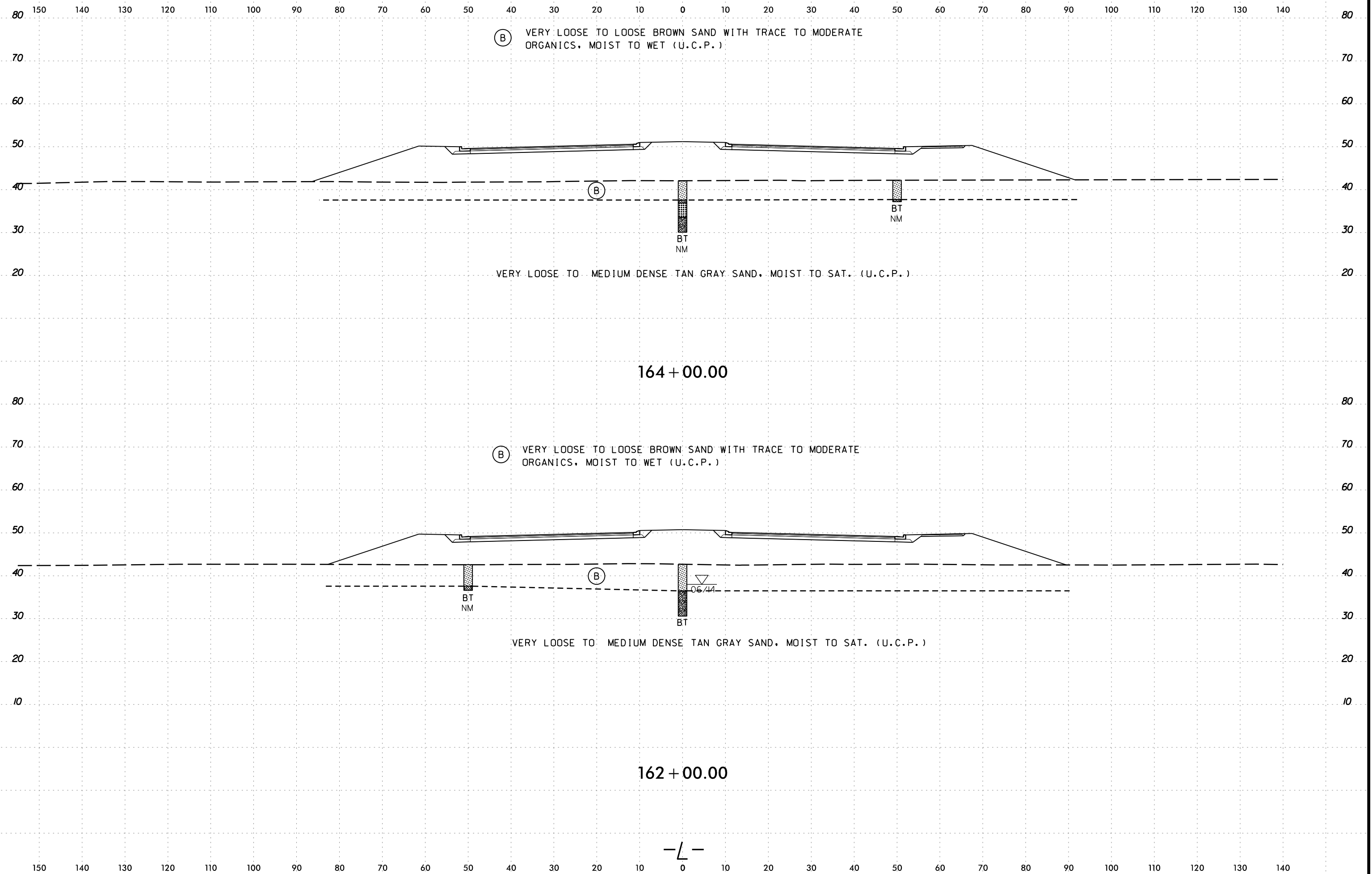

6/23/16  
08-NOV-2016 09:42  
s:\work\proj\2015\215103\pcdot\4751 - military cutoff report\4751-geo.rdwj.dot - copy\cadd\geotech\ssc\XSI-XSR\_NEW.L\4751\_Geo\_xpl.L1\_INV.dgn  
DICKERSON

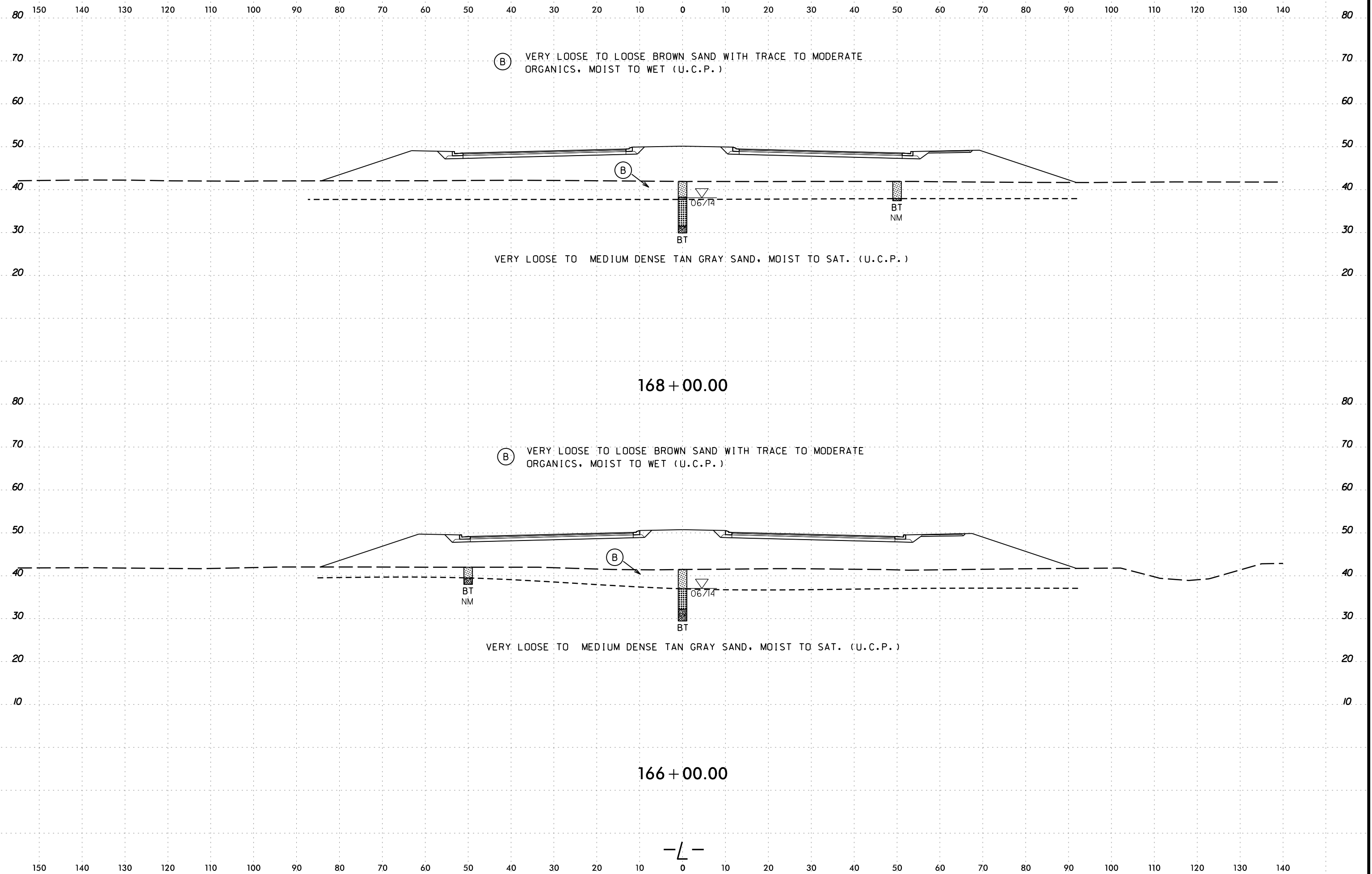

6/23/16  
09-NOV-2016 09:42  
s:\work\proj\2015\215103\cadd\dot\military cutoff report\4751\geo\rdwy.dot - copy\cadd\geotech\ssc\XSI-XSR\_NEW.L\4751\_Geo\_xpl.L1\_INV.dgn  
DICKERSON

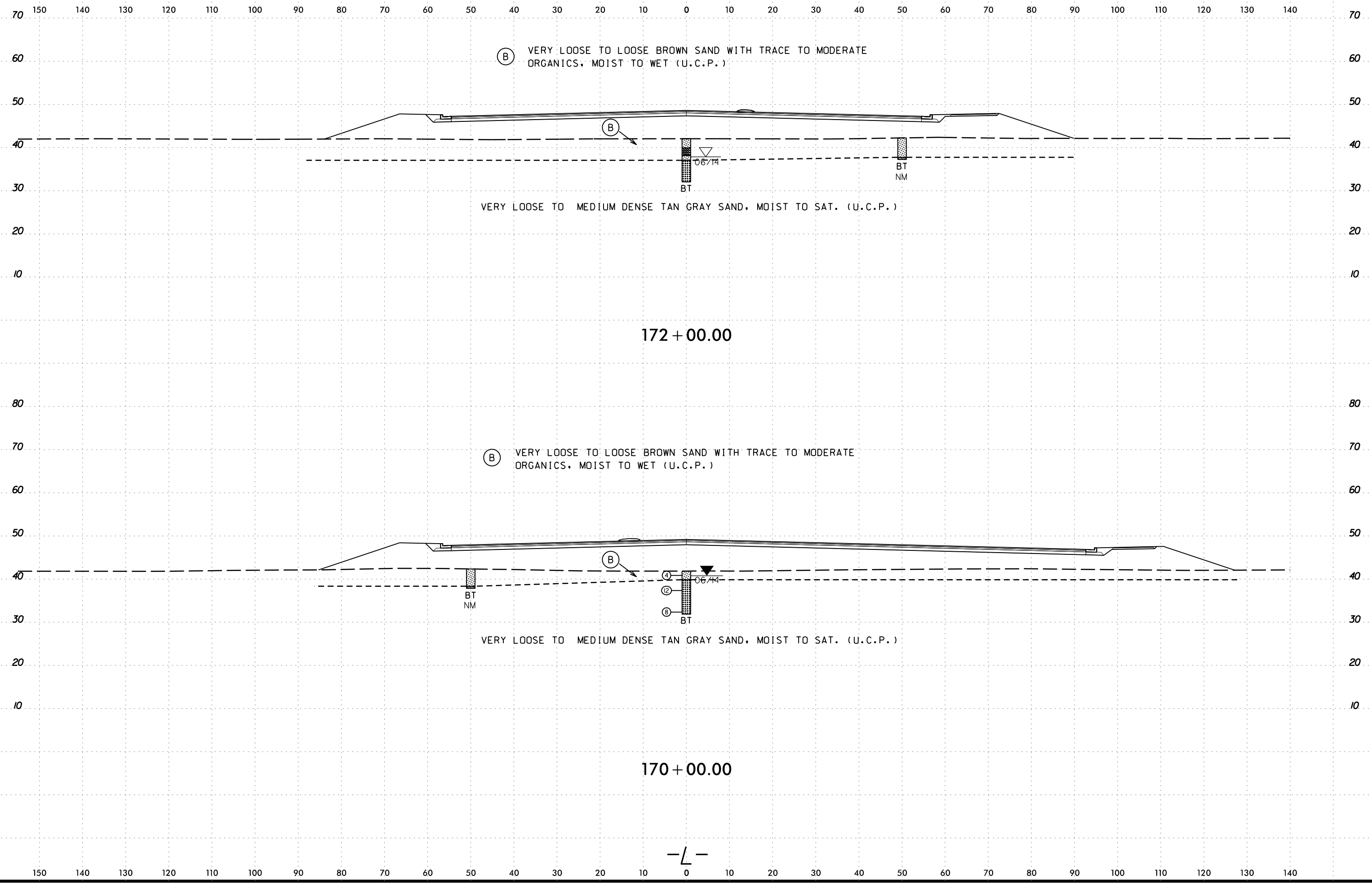

-L-

6/23/16  
08-NOV-2016 09:42  
s:\work\proj\2015\215103\cadd\dot\4751\geo\rdwy\dot - copy\cadd\geotech\ssc\XSI-XSR\_NEW.L\U4751\_Geo\_xp1.L1\_INV.dgn  
military cutoff report\4751\geo\rdwy\dot - copy\cadd\geotech\ssc\XSI-XSR\_NEW.L\U4751\_Geo\_xp1.L1\_INV.dgn  
DICKERSON

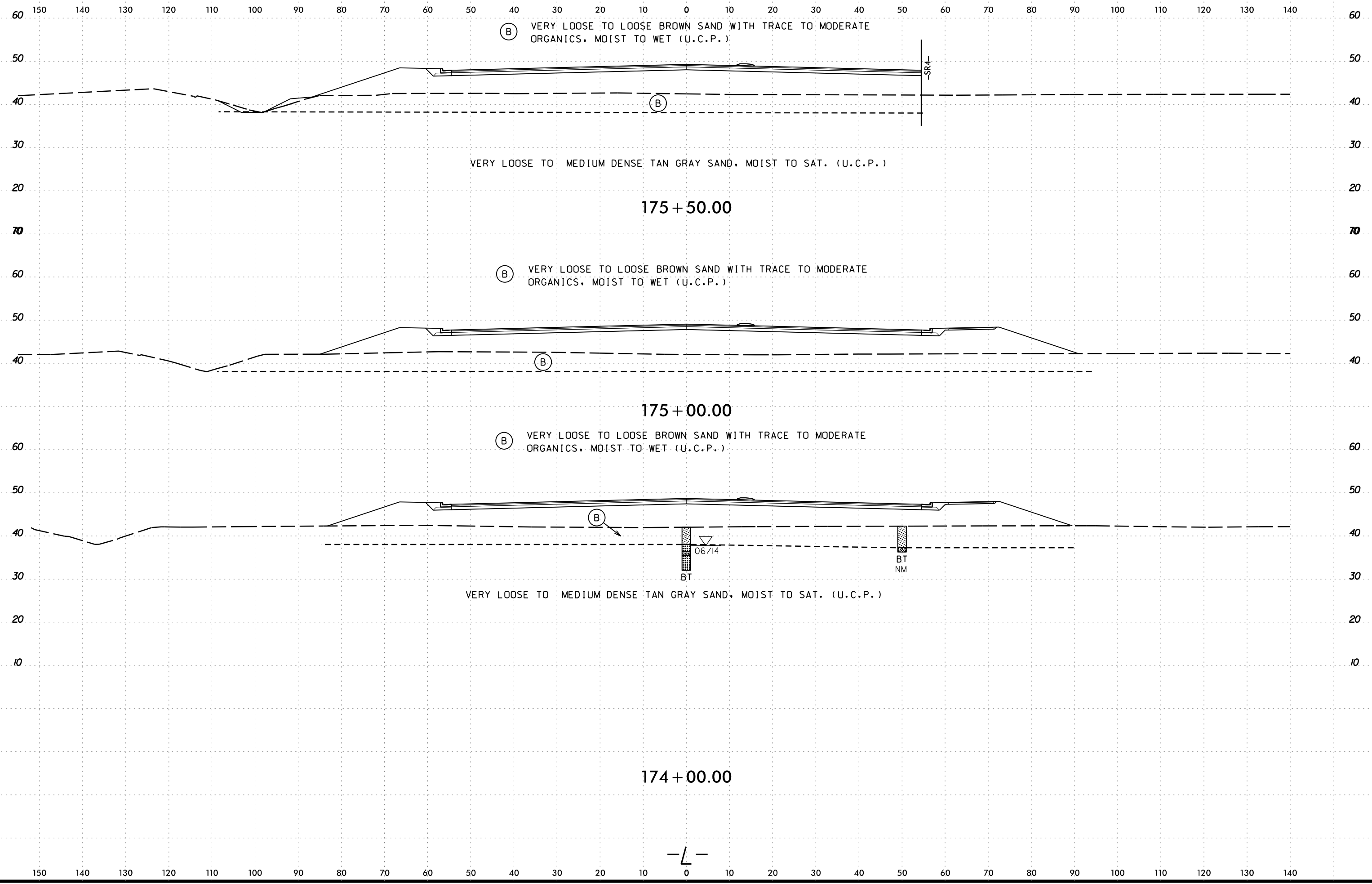

6/23/16  
08-NOV-2016 09:42  
s:\work\proj\2015\215103\cadd\dot\4751 - military cutoff report\4751\geo\rdwy\dot - copy\cadd\geotech\ssc\XSI-XSR\_NEW\_L\U4751\_Geo\_xp1.L1\_INV.dgn  
DICKERSON

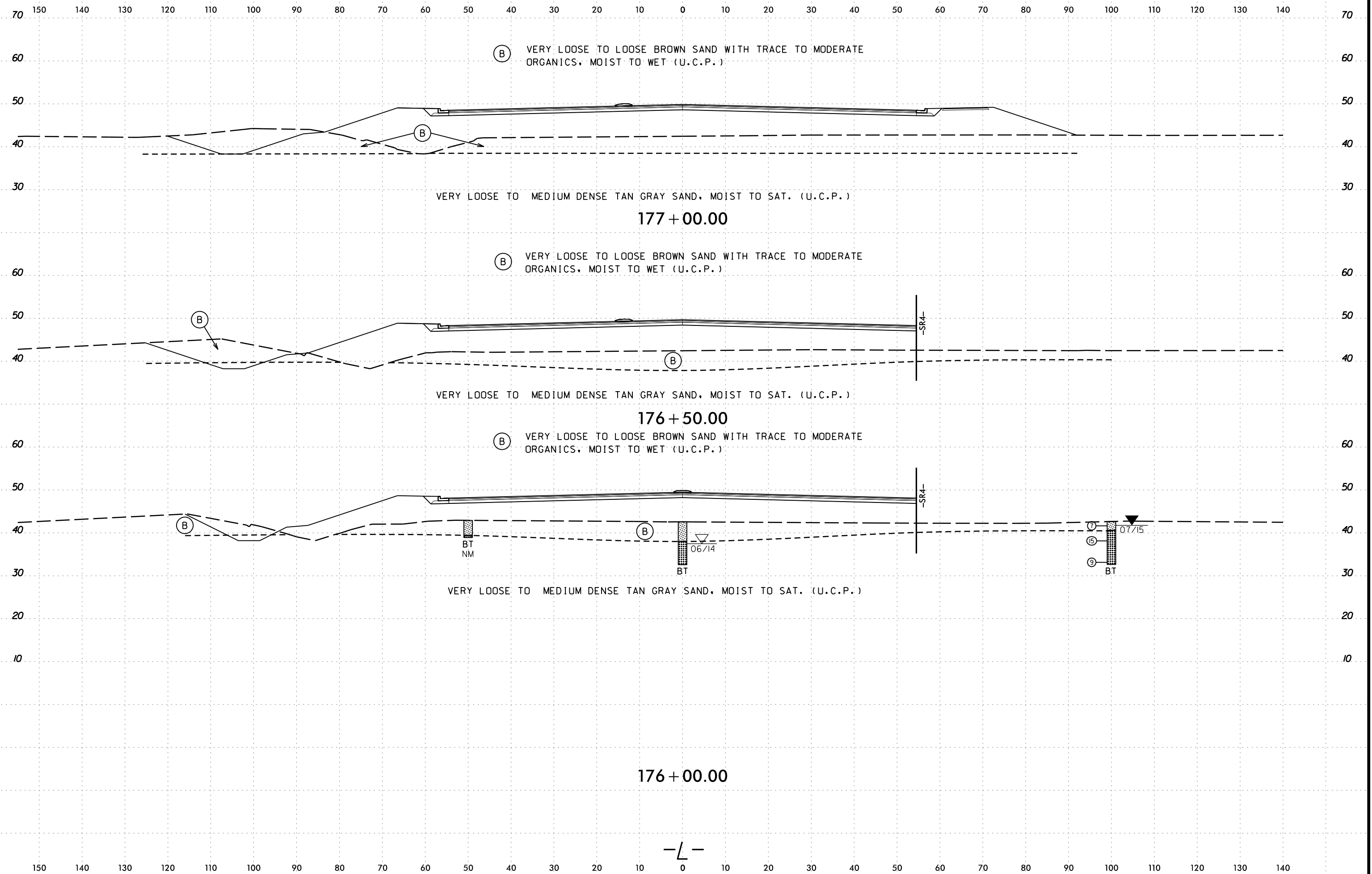

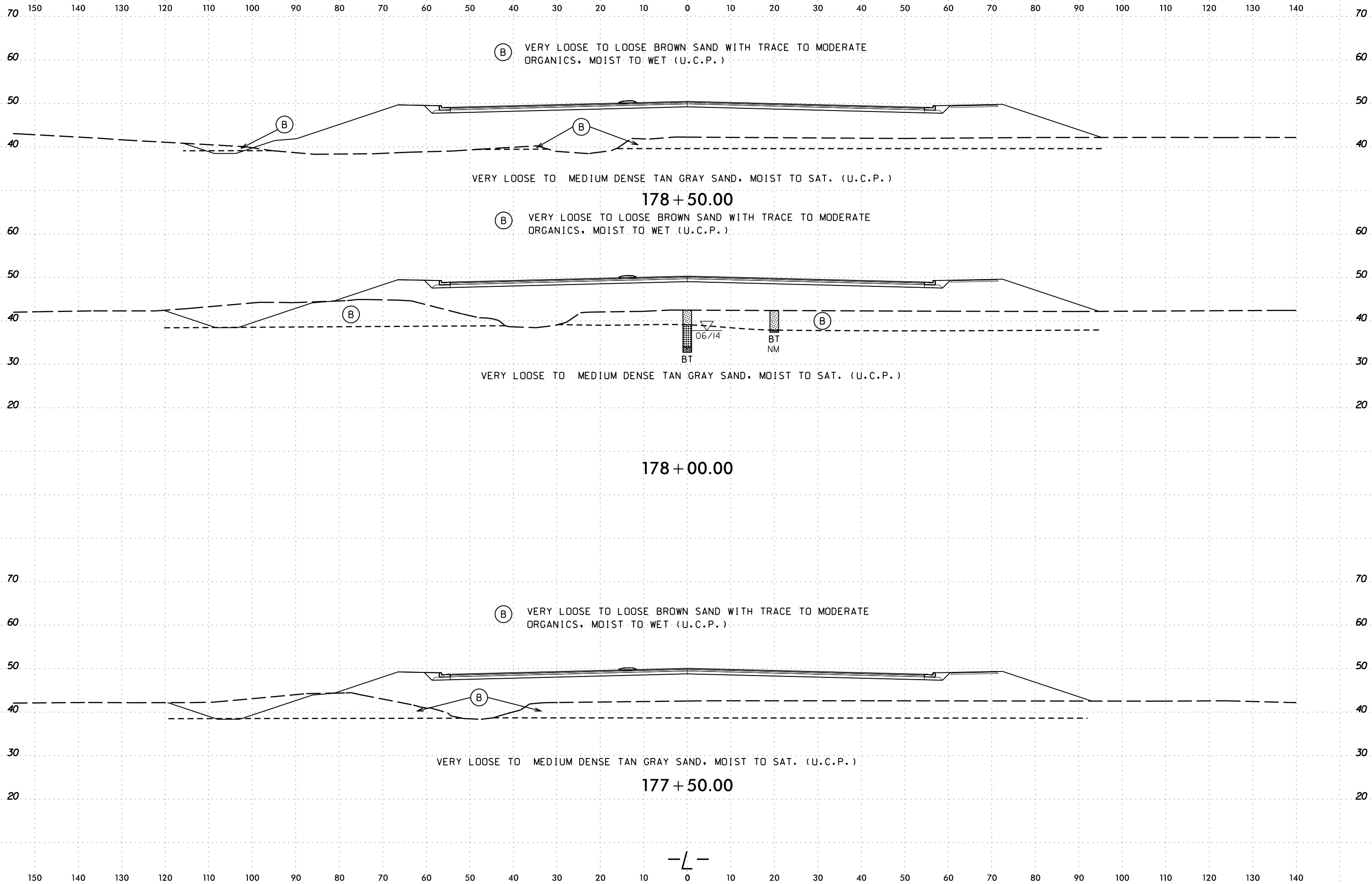

150 140 130 120 110 100 90 80 70 60 50 40 30 20 10 0 10 20 30 40 50 60 70 80 90 100 110 120 130 140

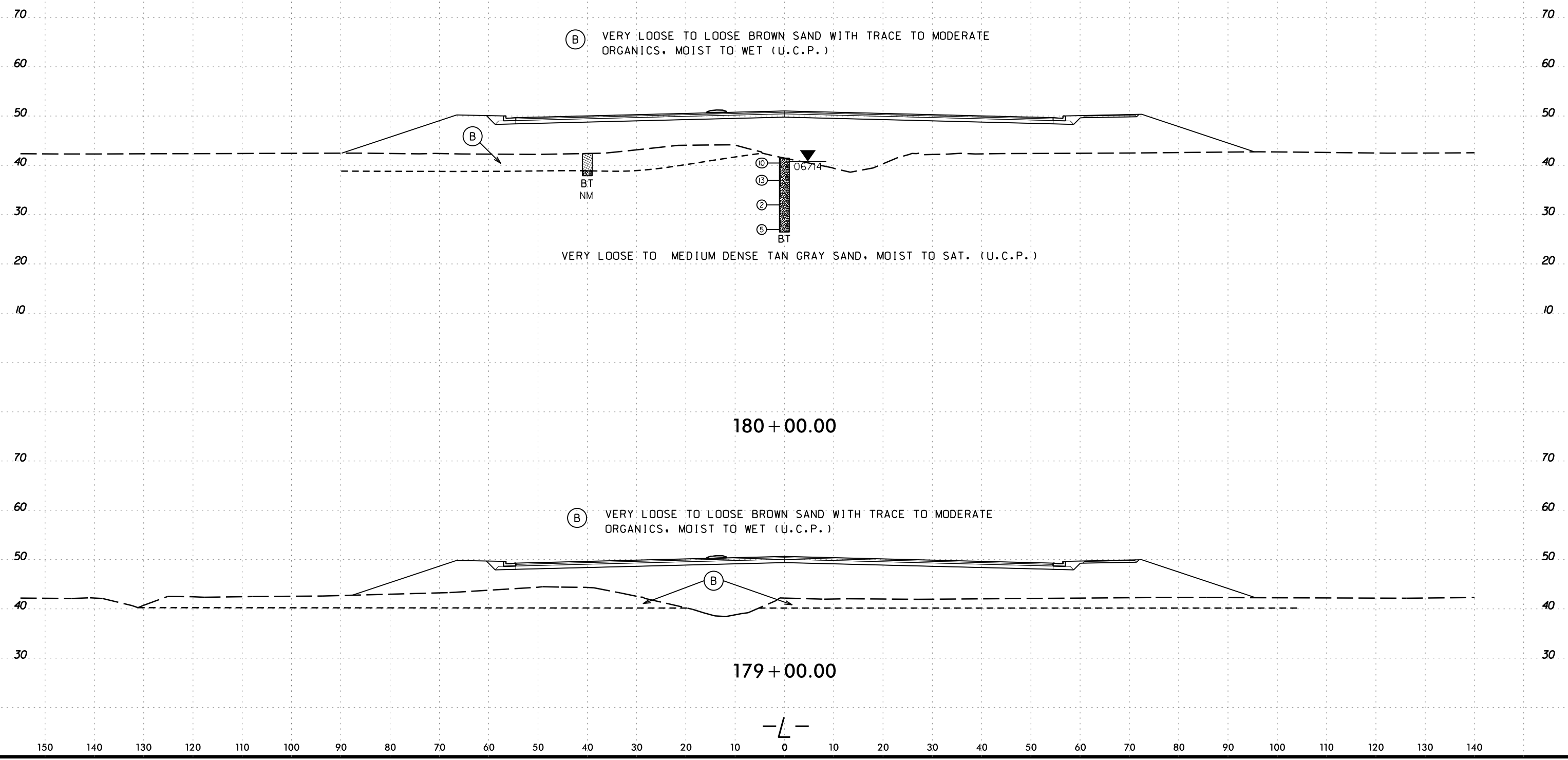

09-NOV-2016 09:42  
 s:\work\proj\2015\215103\pcdot\4751 - military cutoff report\4751\geo\rdwy\dot - copy\cadd\geotech\ssc\XSI-XSR\_NEW\_L\U4751\_Geo\_xpl.L1\_INV.dgn  
 d:\cpherson

150 140 130 120 110 100 90 80 70 60 50 40 30 20 10 0 10 20 30 40 50 60 70 80 90 100 110 120 130 140

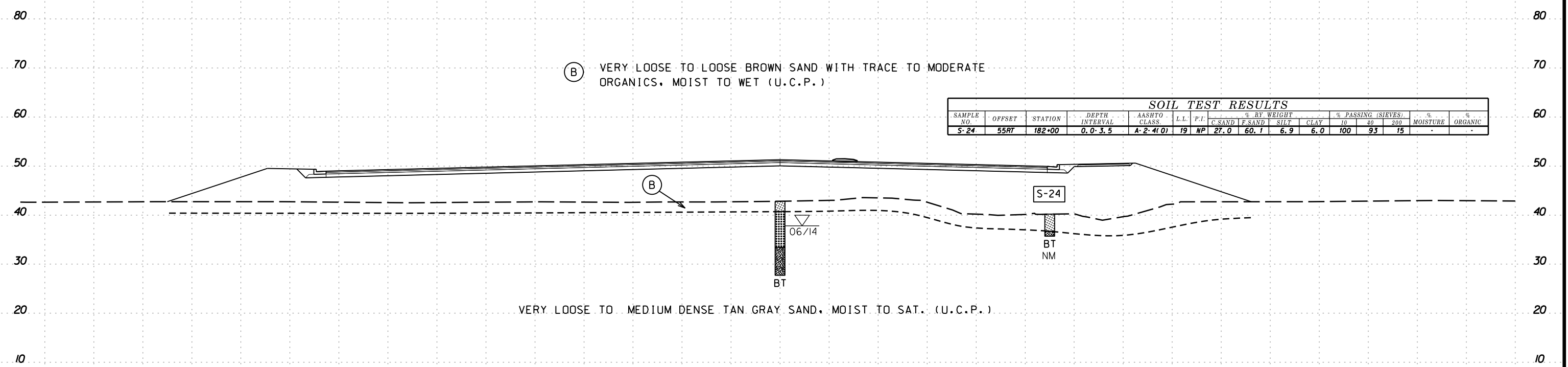

(B) VERY LOOSE TO LOOSE BROWN SAND WITH TRACE TO MODERATE ORGANICS, MOIST TO WET (U.C.P.)

SOIL TEST RESULTS															
SAMPLE NO.	OFFSET	STATION	DEPTH INTERVAL	AASHTO CLASS.	L.L.	P.I.	% BY WEIGHT				% PASSING (SIEVES)			% MOISTURE	% ORGANIC
							C.SAND	F.SAND	SILT	CLAY	10	40	200		
S-24	55RT	182+00	0.0-3.5	A-2-4(0)	19	NP	27.0	60.1	6.9	6.0	100	93	15		

S-24

BT  
NM

06/14

VERY LOOSE TO MEDIUM DENSE TAN GRAY SAND, MOIST TO SAT. (U.C.P.)

182 + 00.00

-L-

150 140 130 120 110 100 90 80 70 60 50 40 30 20 10 0 10 20 30 40 50 60 70 80 90 100 110 120 130 140



150 140 130 120 110 100 90 80 70 60 50 40 30 20 10 0 10 20 30 40 50 60 70 80 90 100 110 120 130 140

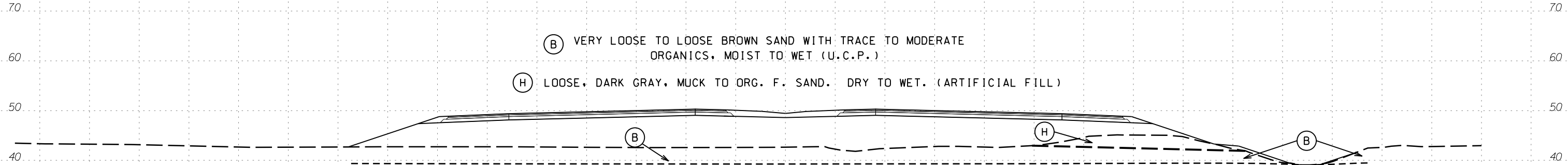

183 + 50.00

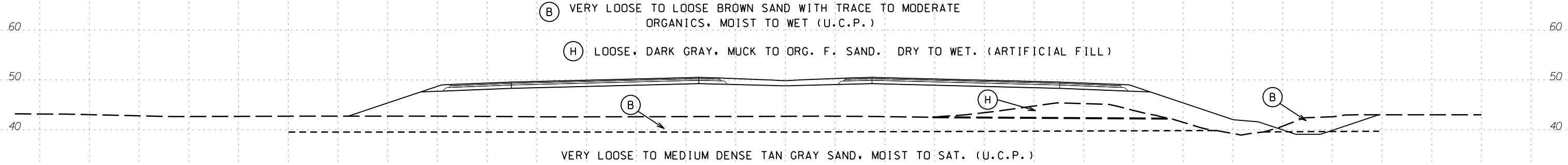

183 + 00.00

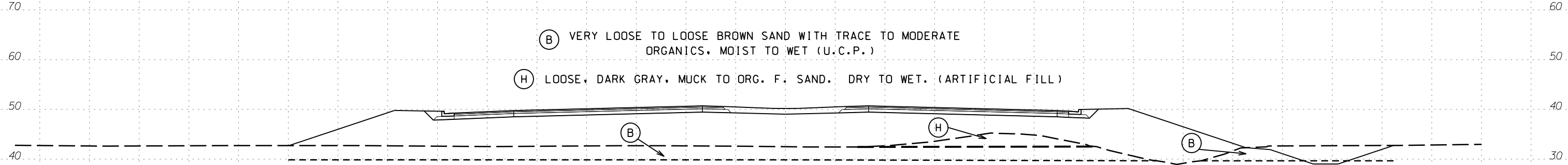

182 + 50.00

-L-

150 140 130 120 110 100 90 80 70 60 50 40 30 20 10 0 10 20 30 40 50 60 70 80 90 100 110 120 130 140

09-NOV-2016 09:42  
 s:\work\proj\2015\215103\pcdot\182+50.00\182+50.00.dwg  
 d:\cpherson

150 140 130 120 110 100 90 80 70 60 50 40 30 20 10 0 10 20 30 40 50 60 70 80 90 100 110 120 130 140

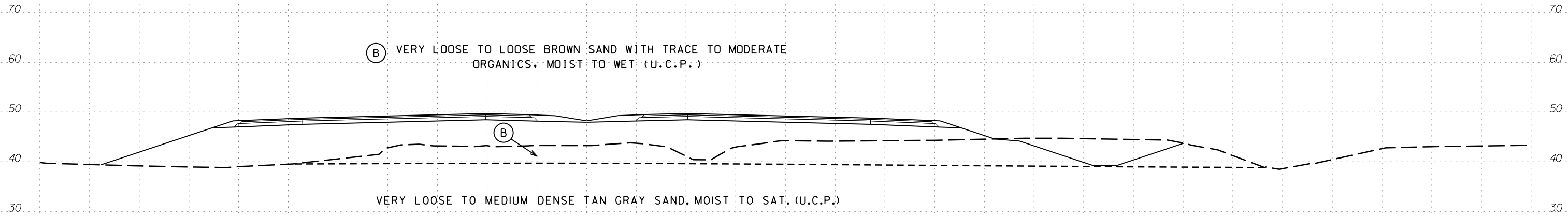

185 + 00.00

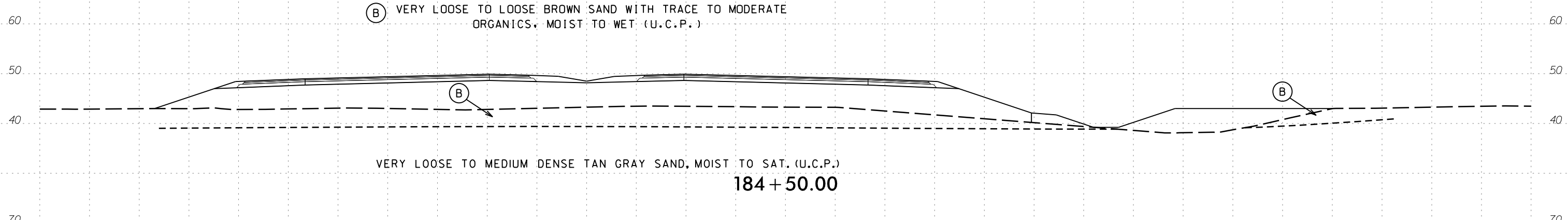

184 + 50.00

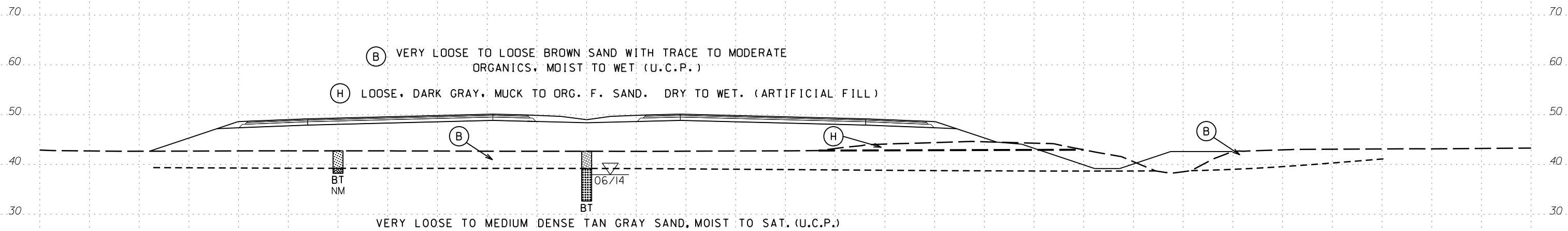

184 + 00.00

-L-

110 100 90 80 70 60 50 40 30 20 10 0 10 20 30 40 50 60 70 80 90 100 110 120 130 140 150 160 170 180

08-NOV-2016 09:42  
 s:\work\proj\2015\215103\cdot.u4751 - military cutoff report\4751-geo.rdwj.dot - copy\cadd\geotech\ssc\XSI-XSR\_NEW.L\4751-Geo.xpl.L2\_INV.dgn  
 d:\cpherson

150 140 130 120 110 100 90 80 70 60 50 40 30 20 10 0 10 20 30 40 50 60 70 80 90 100 110 120 130 140

08-NOV-2016 09:42 s:\work\p\project\2015\215103\pcdot\4751 - military cutoff report\4751-geo.rdwj.dot - copy\cadd\geotech\ssc\XSI-XSR\_NEW.L\4751-Geo.xpl.L2\_INV.dgn

SOIL TEST RESULTS															
SAMPLE NO.	OFFSET	STATION	DEPTH INTERVAL	AASHTO CLASS.	L.L.	P.I.	% BY WEIGHT				% PASSING (SIEVES)			% MOISTURE	% ORGANIC
							C. SAND	F. SAND	SILT	CLAY	10	40	200		
S-23	60 RT	186+00	1.0-2.0	A-2-4(0)	20	NP	6.6	76.7	8.7	8.0	100	99	20	-	-

(B) VERY LOOSE TO LOOSE BROWN SAND WITH TRACE TO MODERATE ORGANICS; MOIST TO WET (U.C.P.)

VERY LOOSE TO MEDIUM DENSE TAN GRAY SAND, MOIST TO SAT. (U.C.P.)

186 + 00.00

(B) VERY LOOSE TO LOOSE BROWN SAND WITH TRACE TO MODERATE ORGANICS; MOIST TO WET (U.C.P.)

VERY LOOSE TO MEDIUM DENSE TAN GRAY SAND, MOIST TO SAT. (U.C.P.)

185 + 50.00

150 140 130 120 110 100 90 80 70 60 50 40 30 20 10 0 10 20 30 40 50 60 70 80 90 100 110 120 130 140

6/23/16  
08-NOV-2016 09:42  
s:\work\proj\2015\215103\pcdot\4751 - military cutoff report\4751-geo.rdwj.dot - copy\cadd\geotech\ssc\XSI-XSR\_NEW\_L\4751-Geo\_xpl.L2\_INV.dgn  
DICKERSON

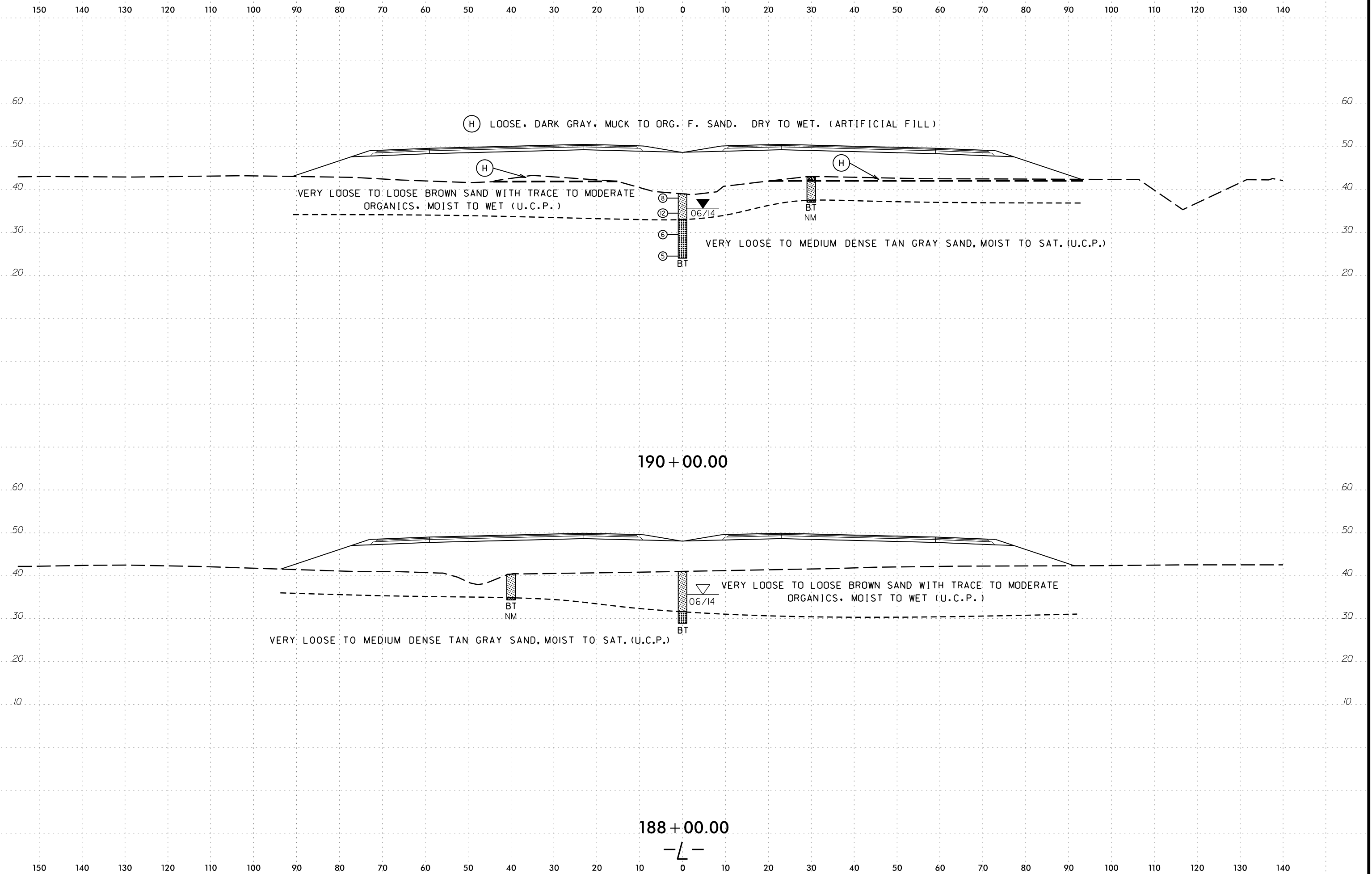

6/23/16  
08-NOV-2016 09:42  
s:\work\proj\2015\215103\cddot.u4751 - military cutoff report\4751-geo.rdwj.dot - copy\cddot.geotech\ssc\XSI-XSR\_NEW.L\4751-Geo.xpl.L2\_INV.dgn  
DICKERSON

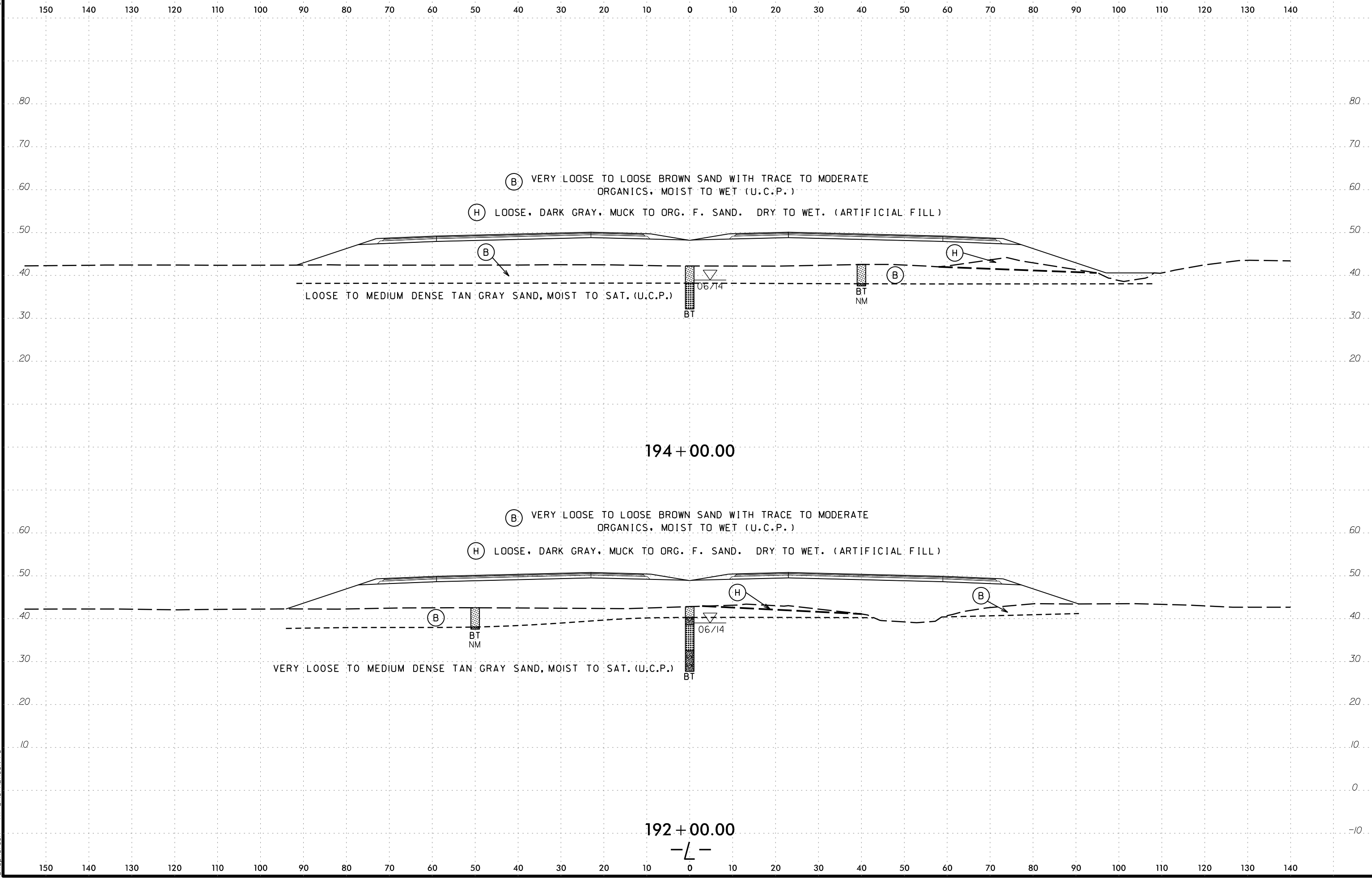

150 140 130 120 110 100 90 80 70 60 50 40 30 20 10 0 10 20 30 40 50 60 70 80 90 100 110 120 130 140

80 70 60 50 40 30 20 10 0 -10

150 140 130 120 110 100 90 80 70 60 50 40 30 20 10 0 10 20 30 40 50 60 70 80 90 100 110 120 130 140

6/23/16  
08-NOV-2016 09:42  
s:\work\proj\2015\215103\pcdot\4751 - military cutoff report\4751-geo.rdwj.dot - copy\cadd\geotech\ssc\XSI-XSR\_NEW\_L\4751-Geo.xpl.L2\_INV.dgn  
DICKERSON

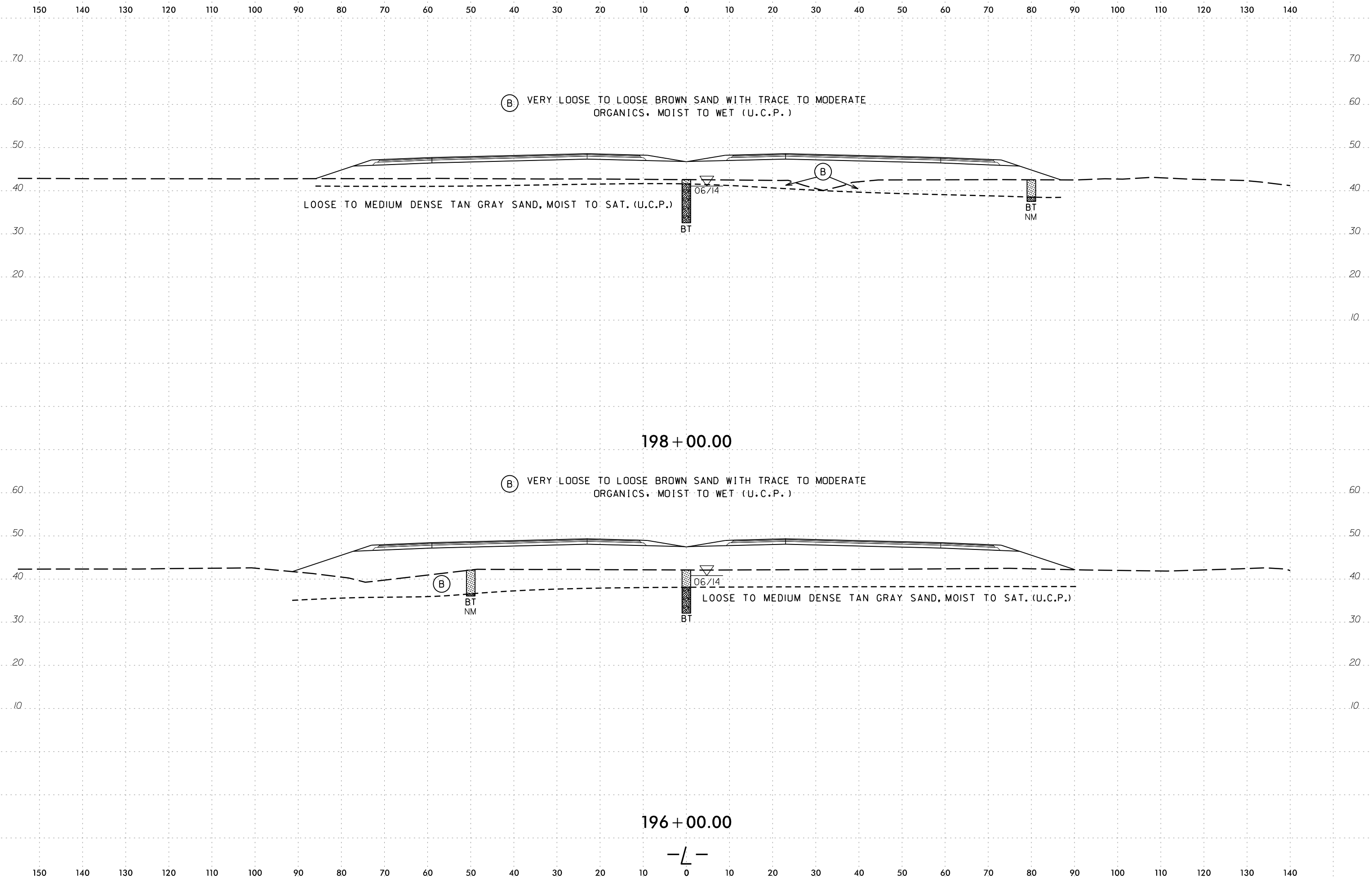

198 + 00.00

196 + 00.00

-L-

6/23/16  
09-NOV-2016 09:42  
s:\work\proj\2015\215103\pcdot\4751 - military cutoff report\4751-geo.rdwj.dot - copy\cadd\geotech\ssc\XSI-XSR\_NEW.L\U4751-Geo.xpl.L2\_INV.dgn  
DICKERSON

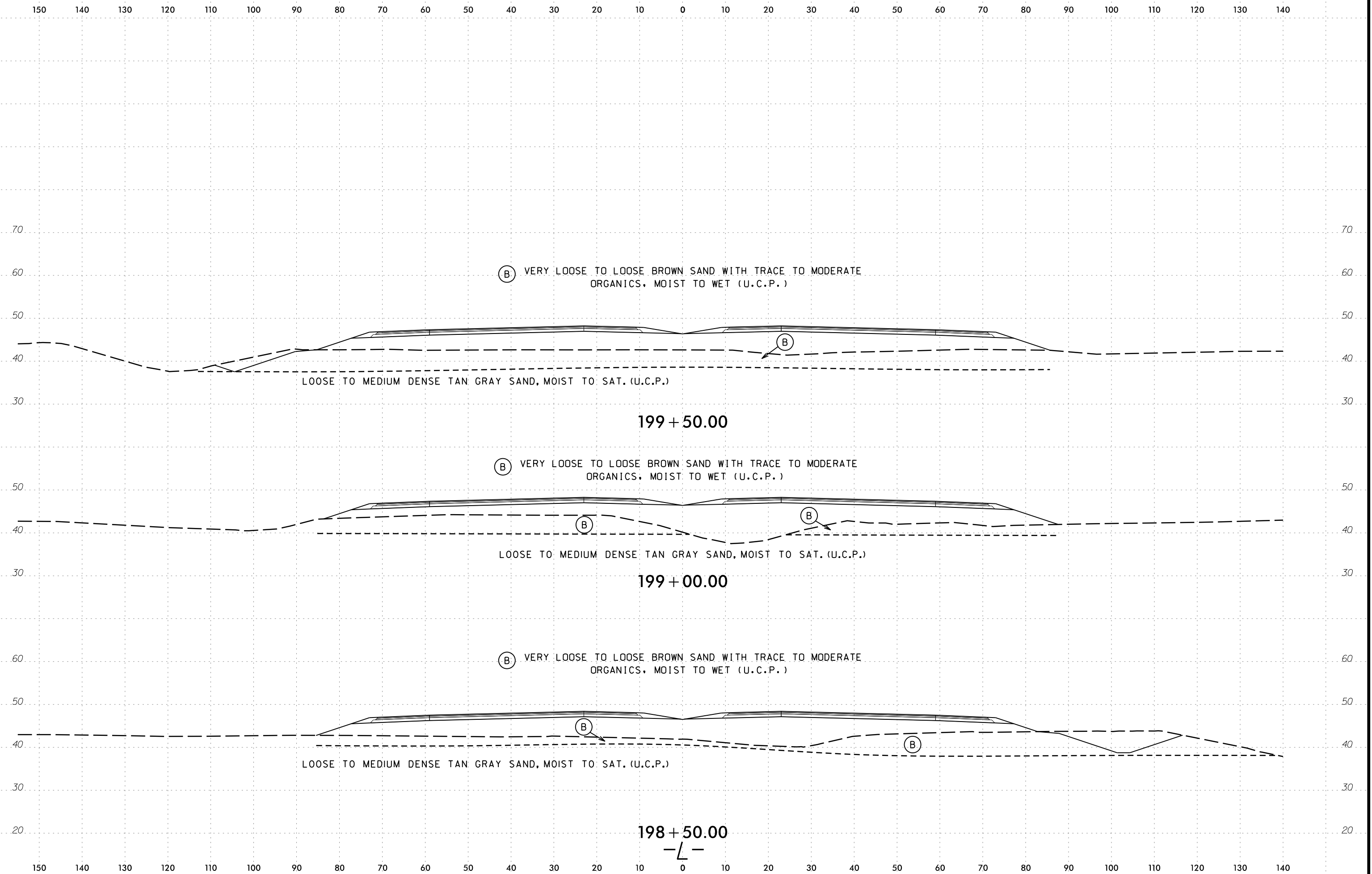

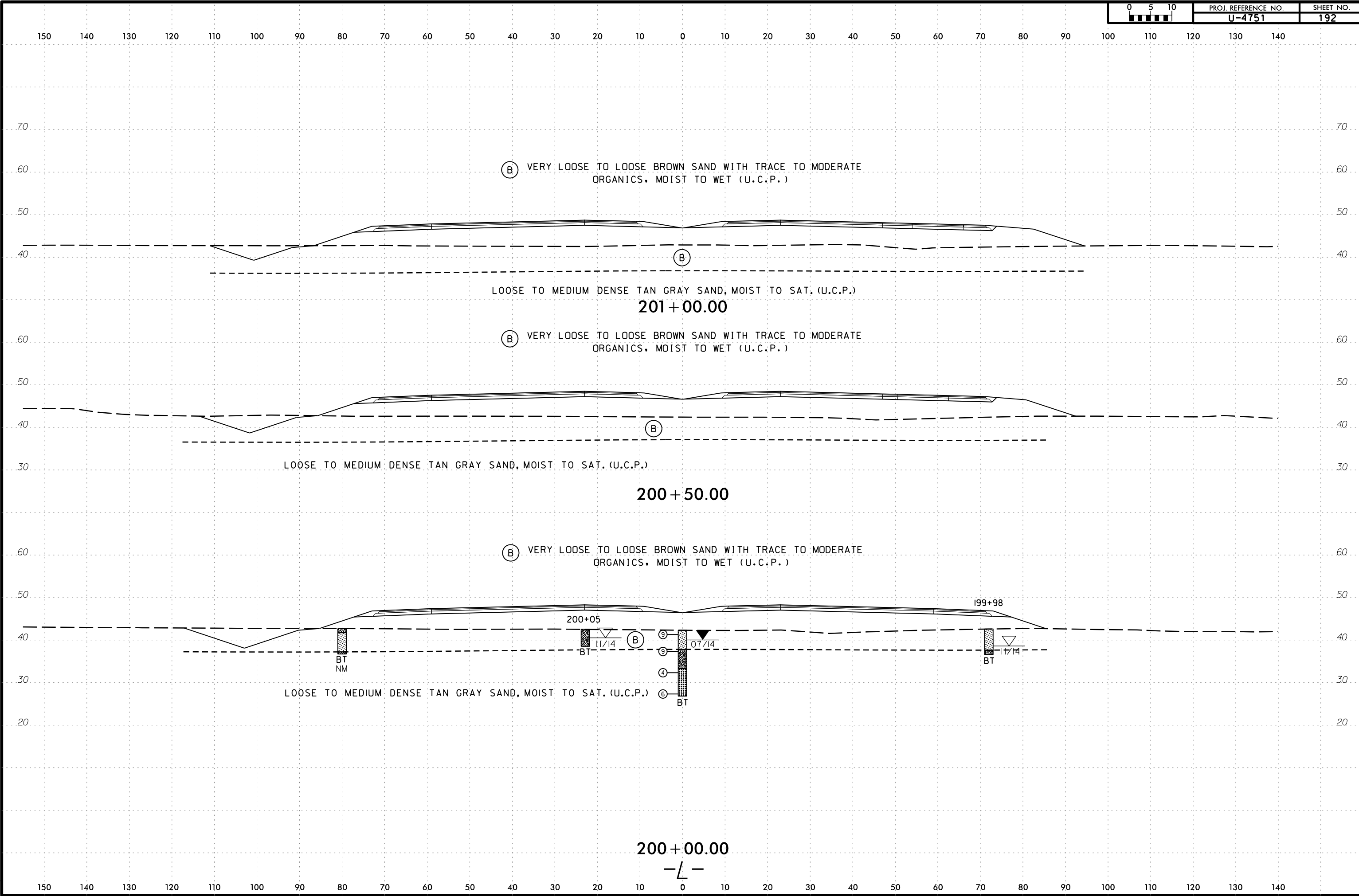



6/23/16  
08-NOV-2016 09:42  
s:\work\proj\2015\215103\pcdot\4751 - military cutoff report\4751-geo.rdwj.dot - copy\cadd\geotech\ssc\XSI-XSR\_NEW.L\4751-Geo.xpl.L2.INV.dgn  
DICKERSON

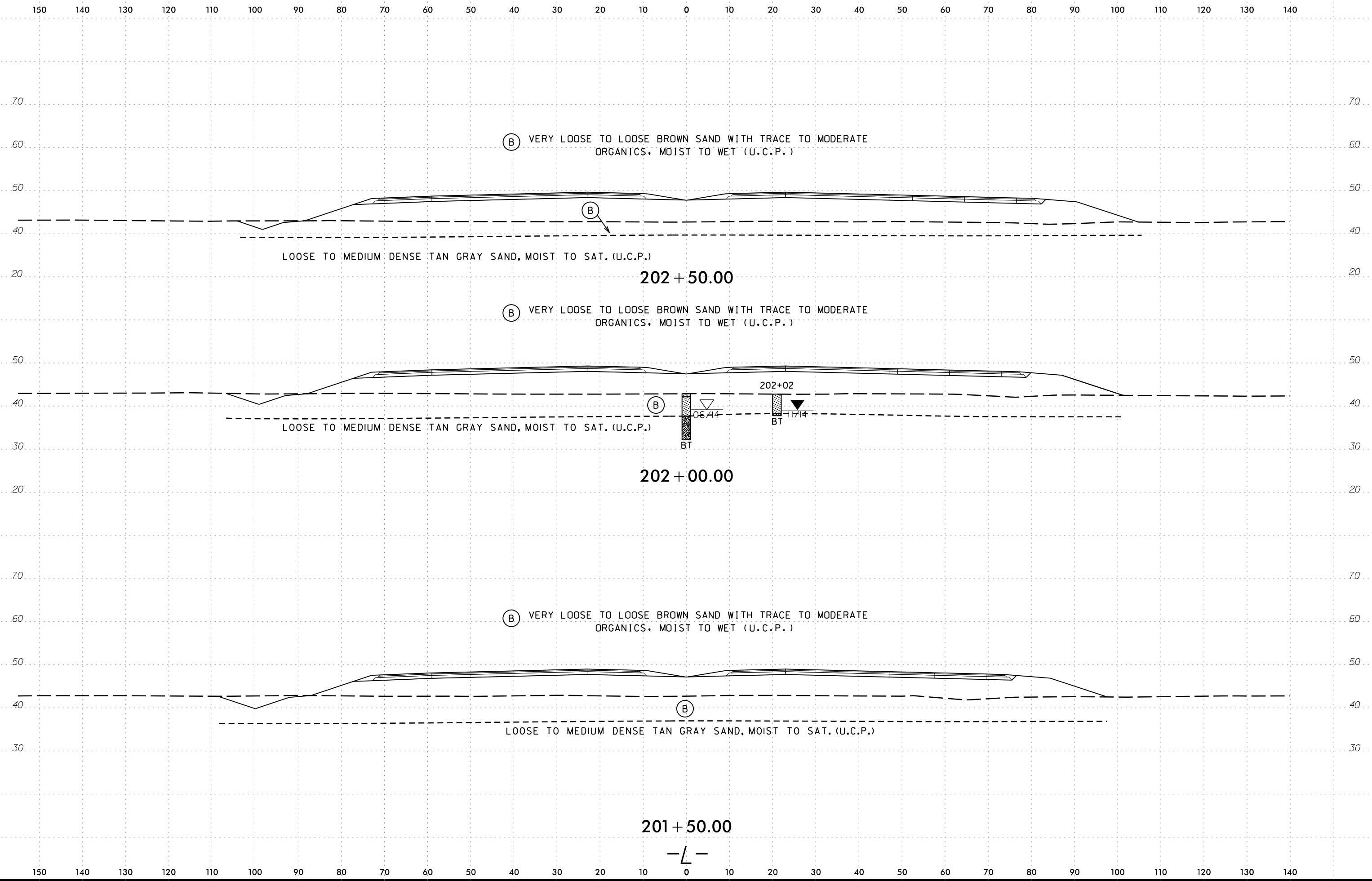

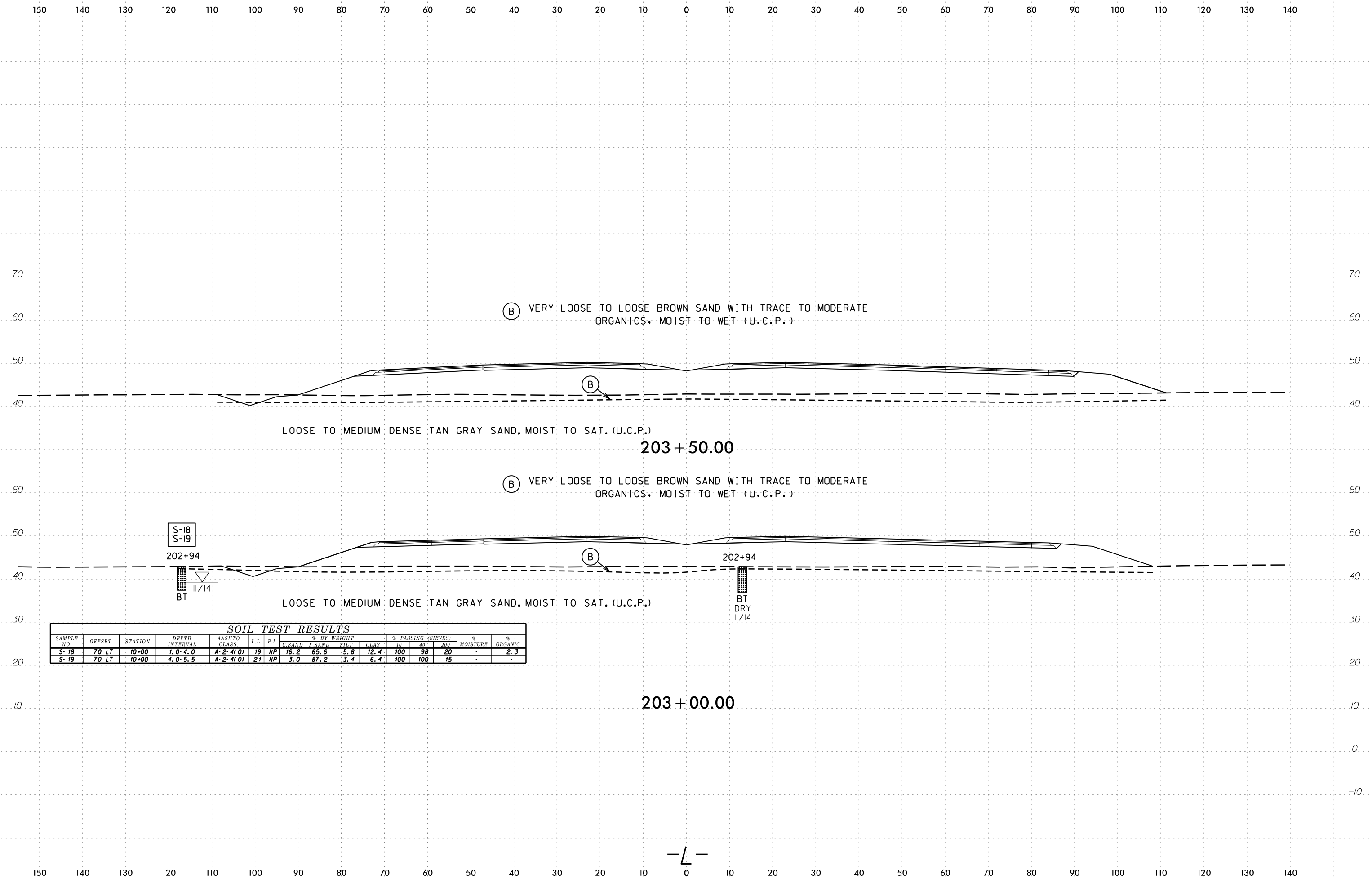

SOIL TEST RESULTS															
SAMPLE NO.	OFFSET	STATION	DEPTH INTERVAL	AASHTO CLASS	L.L.	P.I.	% BY WEIGHT				% PASSING (SIEVES)			% MOISTURE	% ORGANIC
							C. SAND	F. SAND	SILT	CLAY	10	40	200		
S-18	70 LT	10+00	1.0-4.0	A-2-4(0)	19	NP	16.2	65.6	5.8	12.4	100	98	20	-	2.3
S-19	70 LT	10+00	4.0-5.5	A-2-4(0)	21	NP	3.0	87.2	3.4	6.4	100	100	15	-	-

09-NOV-2016 09:42  
 s:\work\proj\2015\215103\pcdot\4751 - military cutoff report\4751-geo.rdw\dot - copy\cadd\geotech\ssc\XSI-XSR\_NEW.L\4751-Geo.xpl.L2\_INV.dgn  
 d:\cpherson

150 140 130 120 110 100 90 80 70 60 50 40 30 20 10 0 10 20 30 40 50 60 70 80 90 100 110 120 130 140

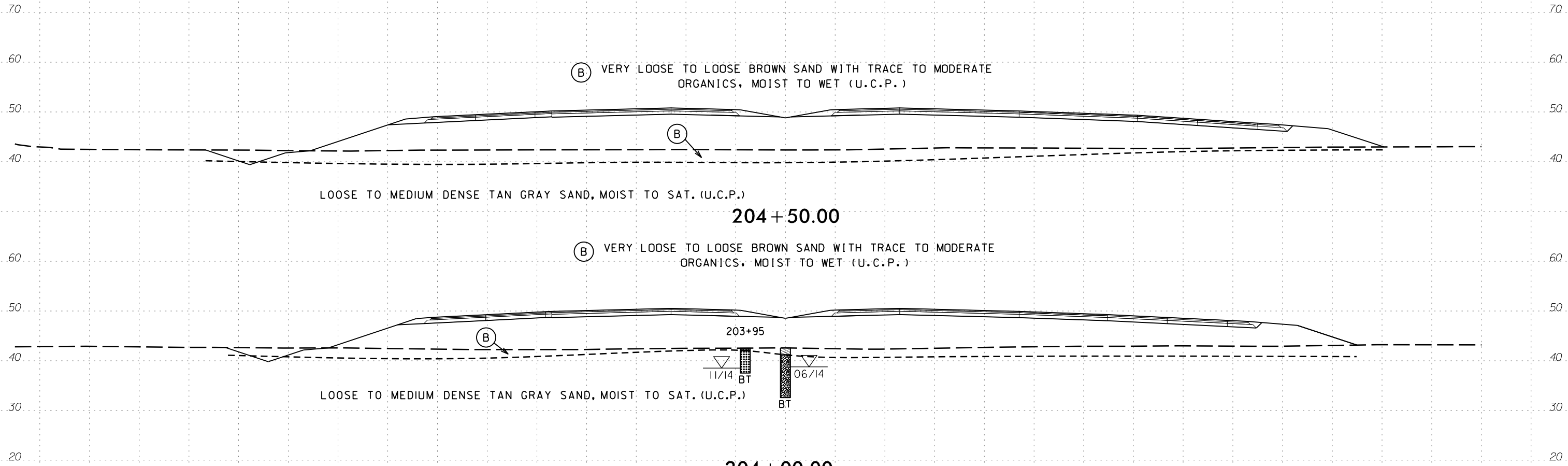

-L-

09-NOV-2016 09:42  
 s:\work\proj\2015\215103\pcdot\4751 - military cutoff report\4751-geo.rdwj.dot - copy\cadd\geotech\ssc\XSI-XSR\_NEW.L\4751-Geo.xpl.L2\_INV.dgn  
 d:\cpherson

150 140 130 120 110 100 90 80 70 60 50 40 30 20 10 0 10 20 30 40 50 60 70 80 90 100 110 120 130 140

150 140 130 120 110 100 90 80 70 60 50 40 30 20 10 0 10 20 30 40 50 60 70 80 90 100 110 120 130 140

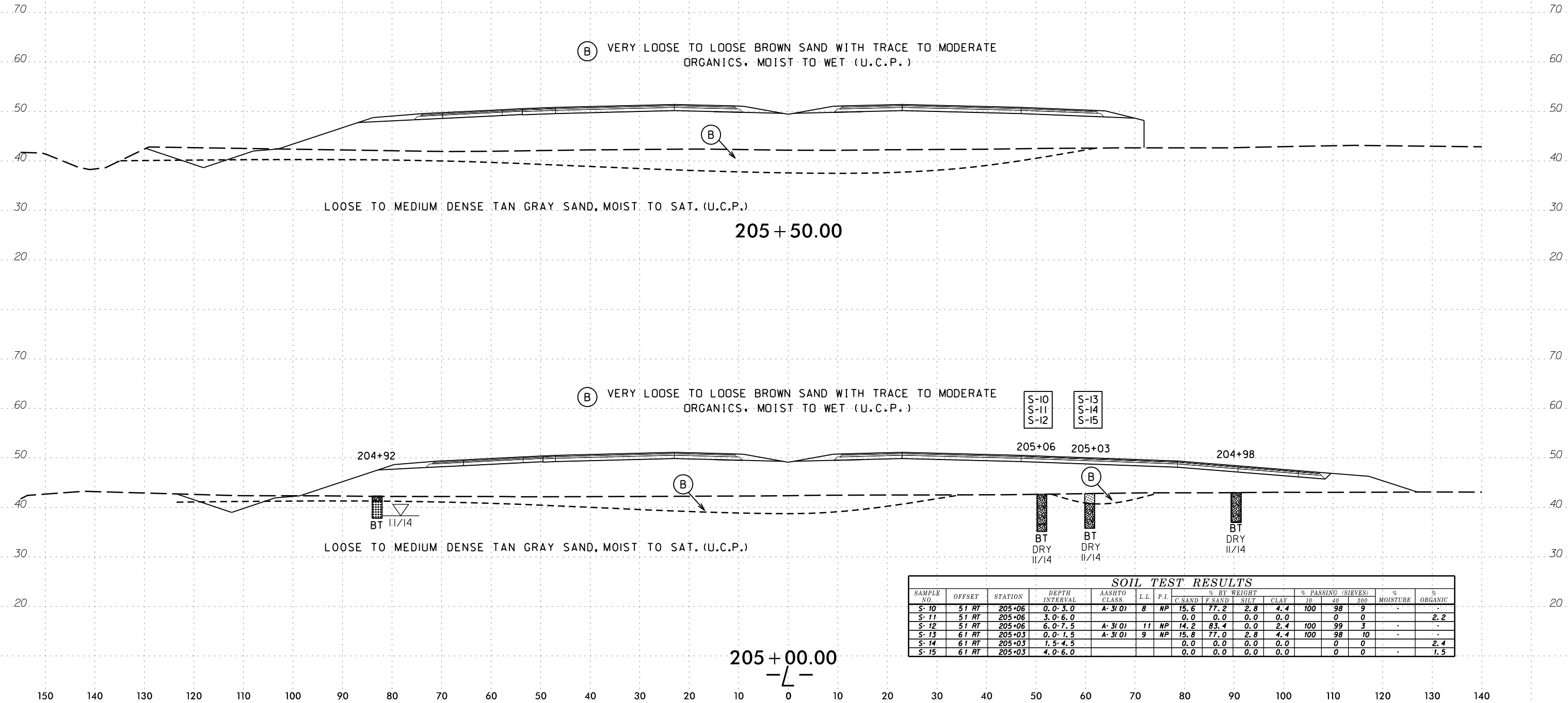

LOOSE TO MEDIUM DENSE TAN GRAY SAND, MOIST TO SAT. (U.C.P.)

(B) VERY LOOSE TO LOOSE BROWN SAND WITH TRACE TO MODERATE ORGANICS, MOIST TO WET (U.C.P.)

(B)

205 + 50.00

(B) VERY LOOSE TO LOOSE BROWN SAND WITH TRACE TO MODERATE ORGANICS, MOIST TO WET (U.C.P.)

S-10  
S-11  
S-12

S-13  
S-14  
S-15

204+92

205+06

205+03

204+98

BT  
II/14

BT  
DRY  
II/14

BT  
DRY  
II/14

BT  
DRY  
II/14

LOOSE TO MEDIUM DENSE TAN GRAY SAND, MOIST TO SAT. (U.C.P.)

(B)

(B)

205 + 00.00

SAMPLE NO.	OFFSET	STATION	DEPTH INTERVAL	AASHTO CLASS	L.L.	P.I.	% BY WEIGHT				% PASSING (SIEVES)			% MOISTURE	% ORGANIC
							C. SAND	F. SAND	SILT	CLAY	10	40	200		
S-10	51 RT	205+06	0.0-3.0	A-3(0)	8	NP	15.6	77.2	2.8	4.4	100	98	9	-	-
S-11	51 RT	205+06	3.0-6.0	A-3(0)	11	NP	0.0	0.0	0.0	0.0	100	0	0	-	2.2
S-12	51 RT	205+06	6.0-7.5	A-3(0)	11	NP	14.2	83.4	0.0	2.4	100	99	3	-	-
S-13	61 RT	205+03	0.0-1.5	A-3(0)	9	NP	15.8	77.0	2.8	4.4	100	98	10	-	-
S-14	61 RT	205+03	1.5-4.5				0.0	0.0	0.0	0.0	0	0	0	-	2.4
S-15	61 RT	205+03	4.0-6.0				0.0	0.0	0.0	0.0	0	0	0	-	1.5

09-NOV-2016 09:42 s:\work\proj\2015\215103\pcdot\4751 - military cutoff report\4751-geo.rdwj.dot - copy\cadd\geotech\ssc\XSI-XSR\_NEW.L\4751-Geo.xpl.L2.INV.dgn d:\mcherson

6/23/16  
08-NOV-2016 09:42  
s:\work\proj\2015\215103\pcdot\4751 - military cutoff report\4751-geo.rdwj.dot - copy\cadd\geotech\ssc\XSI-XSR\_NEW\_L\4751-Geo.xpl.L2\_INV.dgn  
DICKERSON

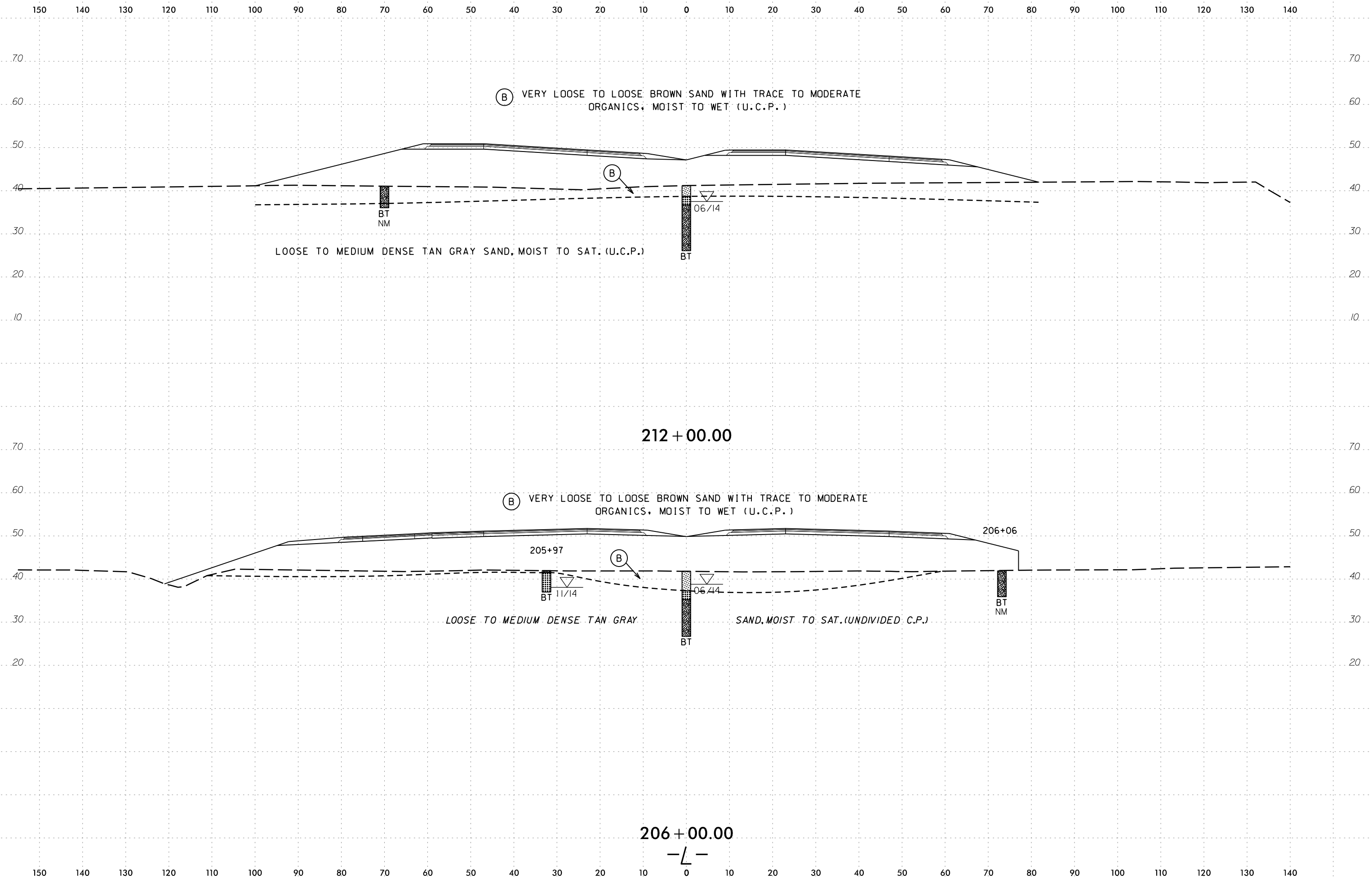

212 + 00.00

206 + 00.00

-L-

6/23/16  
09-NOV-2016 09:42  
s:\work\proj\2015\215103\pcdot\4751 - military cutoff report\4751-geo.rdwj.dot - copy\cadd\geotech\ssc\XSI-XSR\_NEW\_L\4751-Geo.xpl.L2\_INV.dgn  
DICKERSON

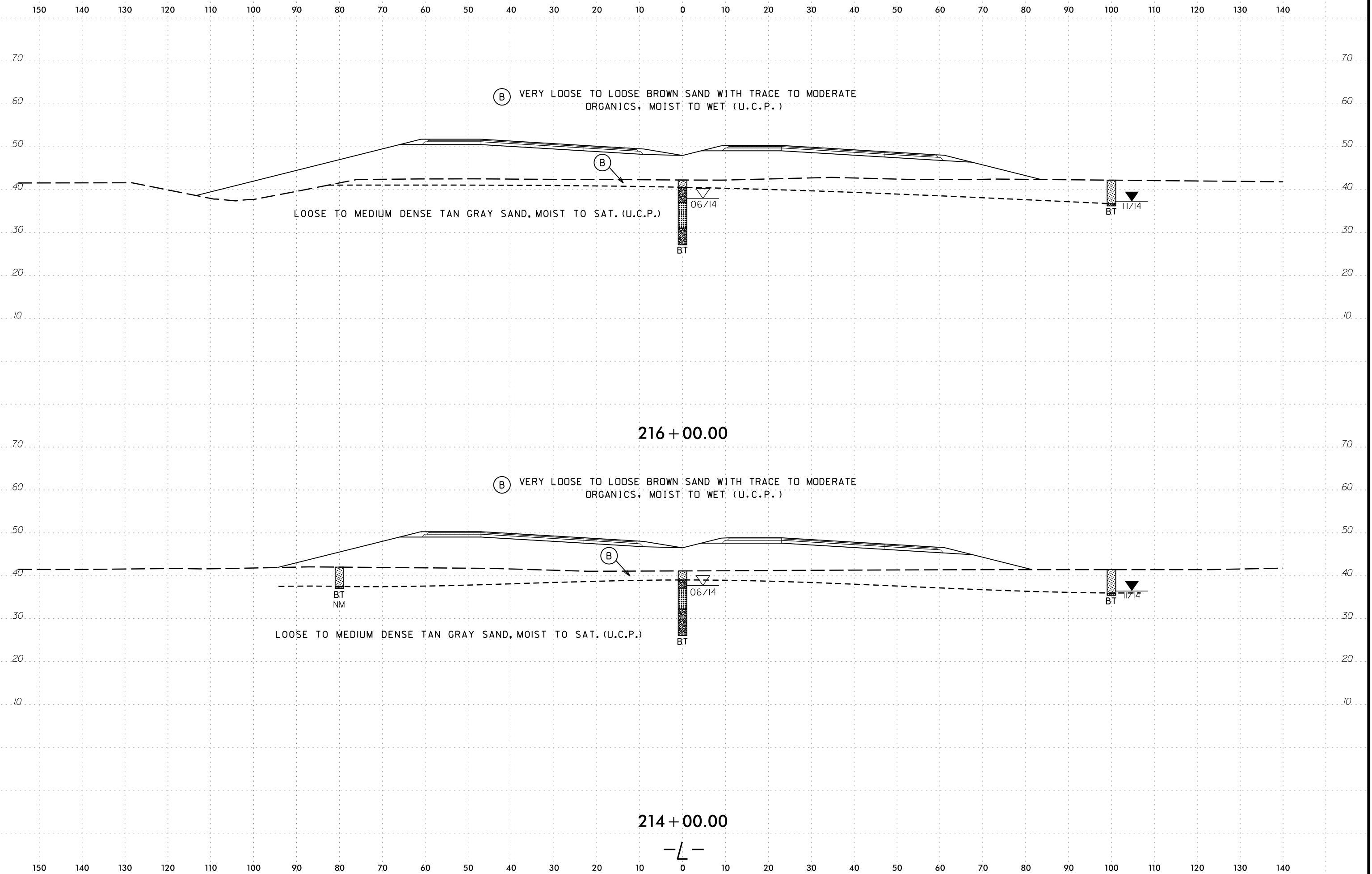

-L-

08-NOV-2016 09:42  
 s:\work\2015\215103\pcdot\4751 - military cutoff report\4751-geo.rdw\dot - copy\cadd\geotech\ssc\XSI-XSR\_NEW\_L\4751-Geo.xpl\_L2\_INV.dgn  
 d:\mcherson

150 140 130 120 110 100 90 80 70 60 50 40 30 20 10 0 10 20 30 40 50 60 70 80 90 100 110 120 130 140

SOIL TEST RESULTS															
SAMPLE NO.	OFFSET	STATION	DEPTH INTERVAL	AASHTO CLASS	L.L.	P.I.	% BY WEIGHT			% PASSING (SIEVES)			% MOISTURE	% ORGANIC	
							G.SAND	F.SAND	SILT	10	40	200			
SS-73	CL	220+00	0.0-1.5	A-2-4(0)	18	NP	15.6	66.5	6.9	11.1	100	97	22	-	-
SS-74	CL	220+00	28.5-30.0	A-4(7)	31	9	8.1	28.3	50.9	12.7	100	95	83	-	-
SS-75	CL	220+00	36.6-37.0	-	-	-	-	-	-	-	-	-	-	-	-

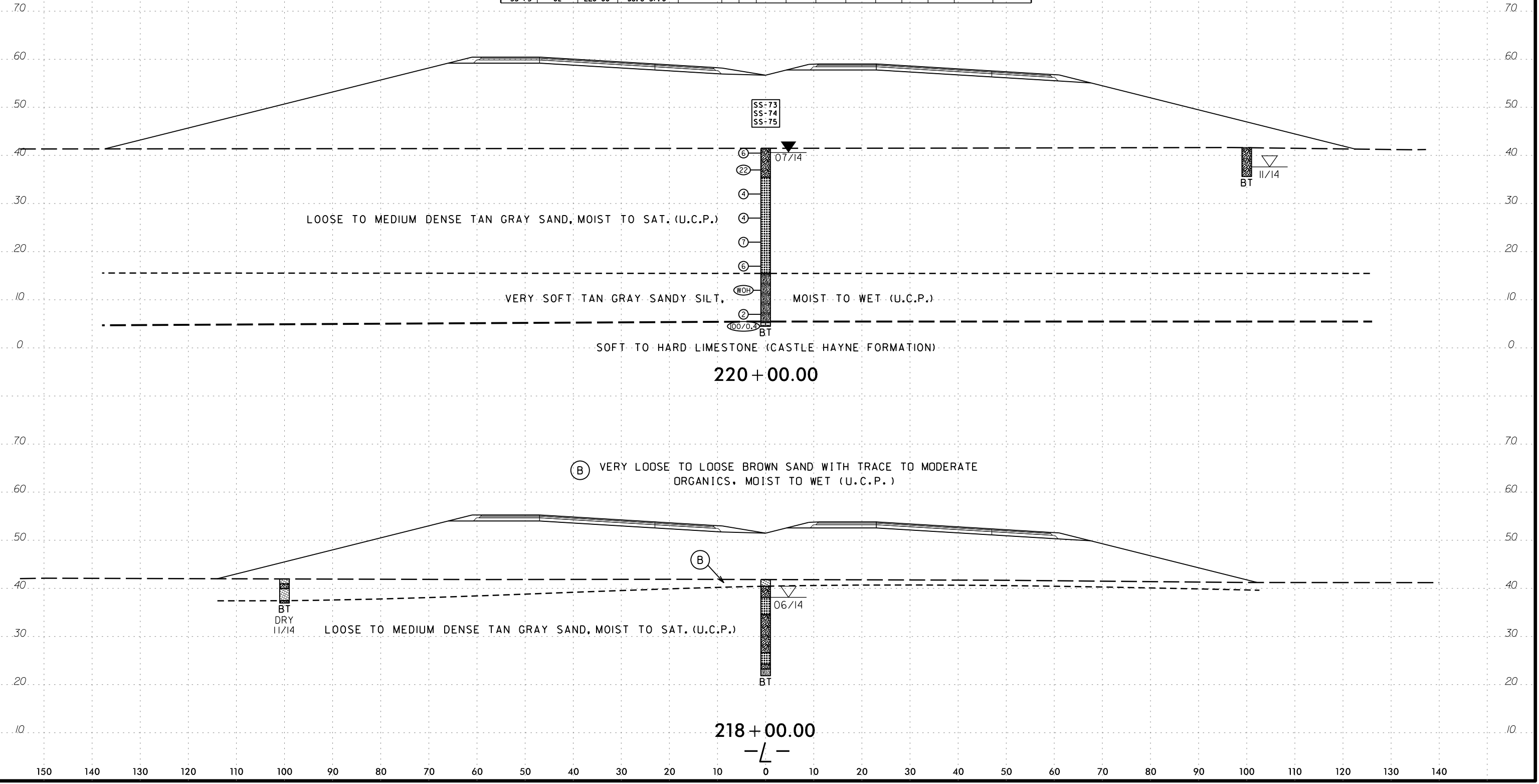

6/23/16  
09-NOV-2016 09:42  
s:\work\p\proj\2015\215103\pcdot\4751 - military cutoff report\4751-geo.rdwj.dot - copy\cadd\geotech\ssc\XSI-XSR\_NEW.L\4751-Geo.xpl.L2\_INV.dgn  
DICKERSON-PC  
AT  
DICKERSON

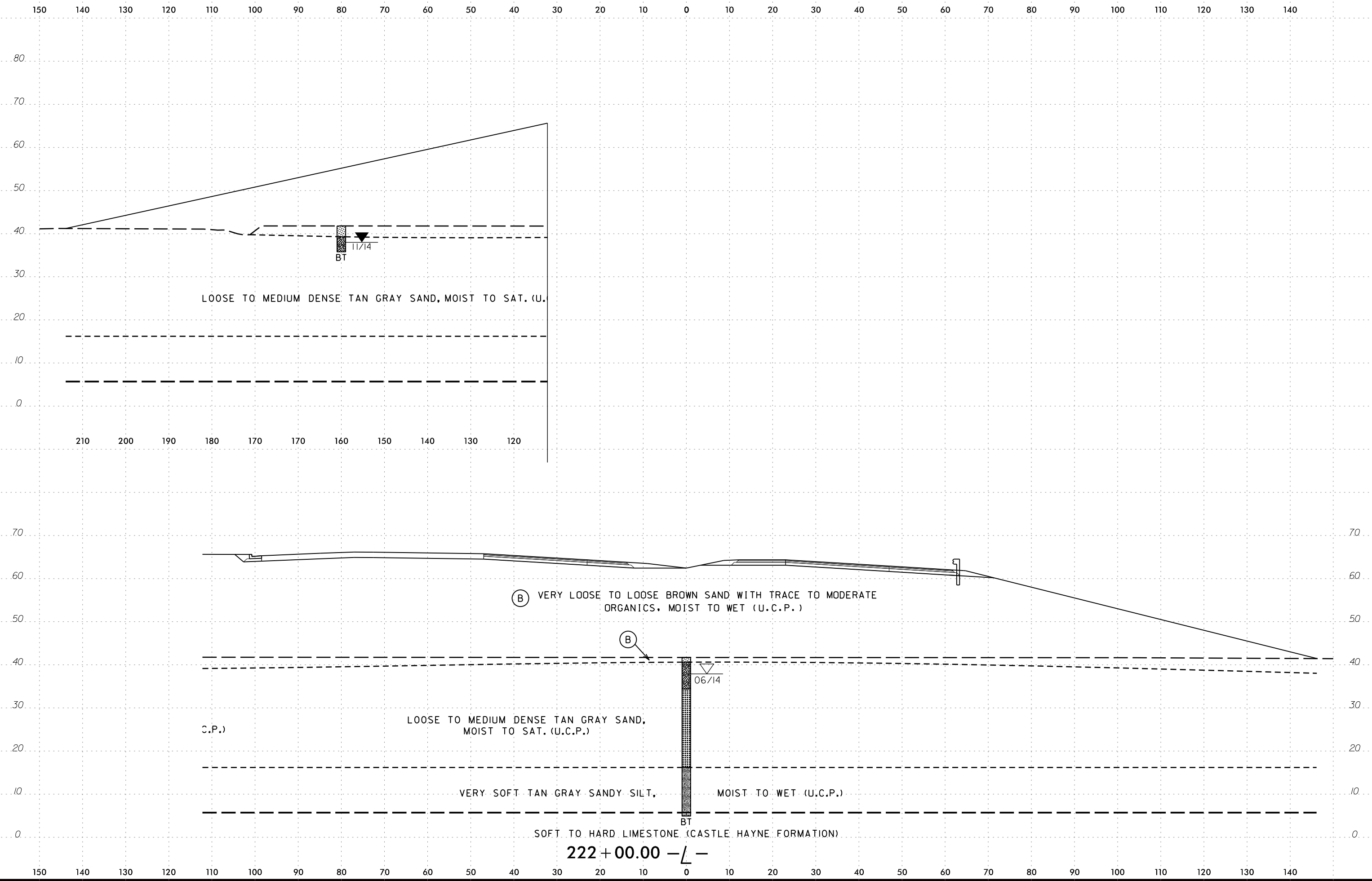



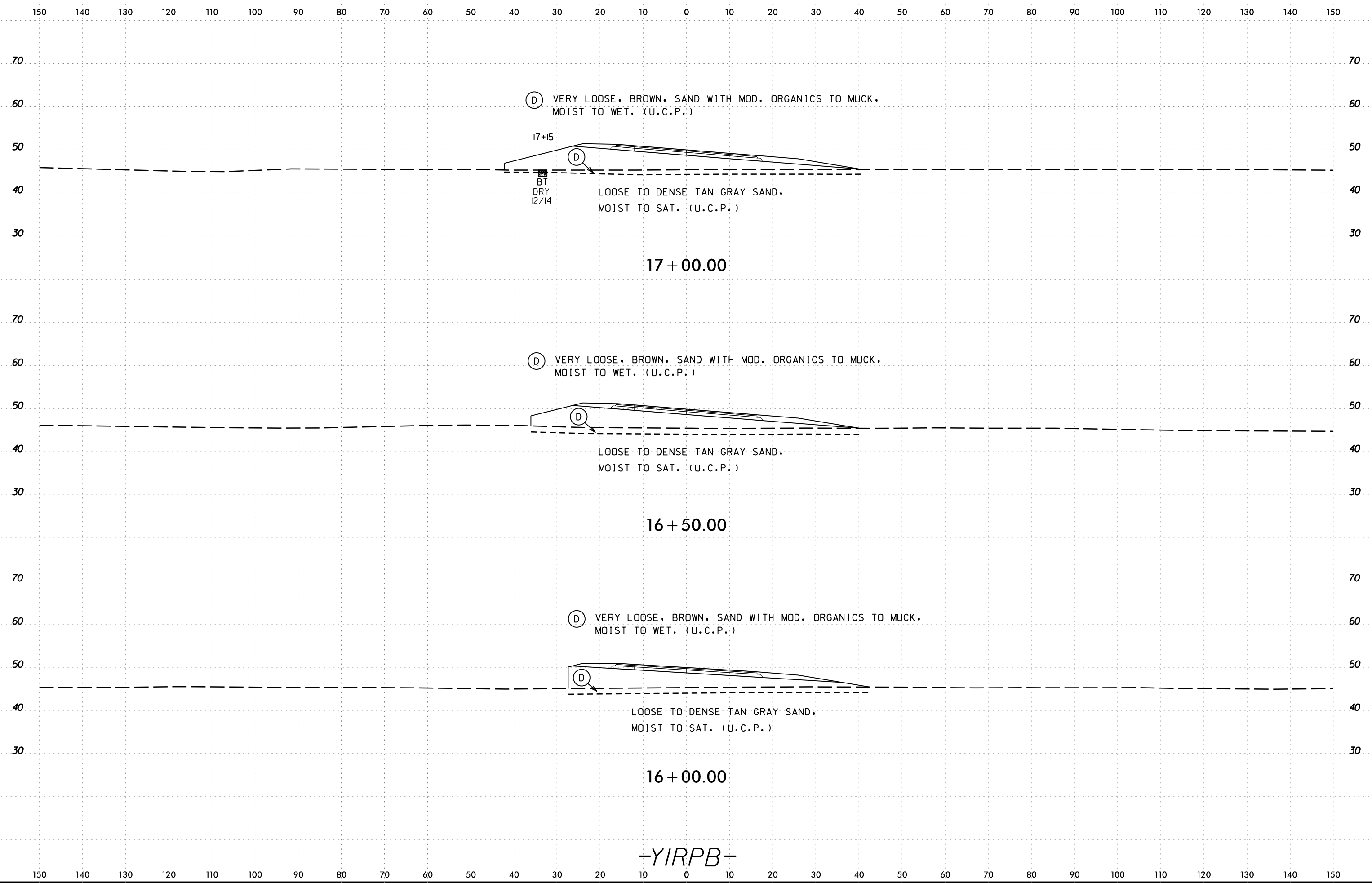

8/23/99

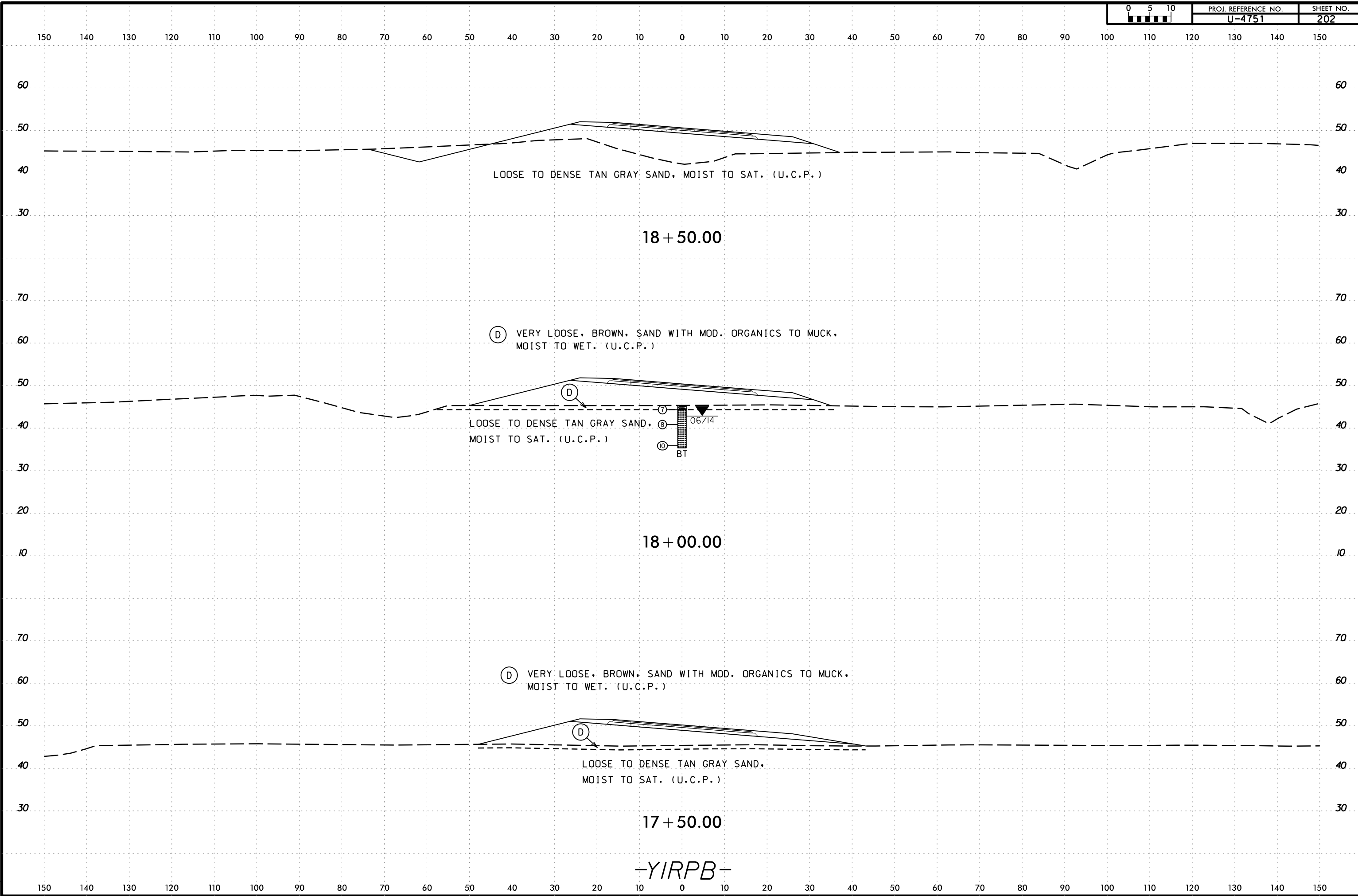

09-NOV-2016 09:42  
S:\work\proj\PROJECT\2015\215103 NCDOT\_U4751 - Military Cutoff Report\U4751.GEO.RDWY\_DOT - Copy\CADD.GEOTECH\sec\XSI\U4751.GEO.XSL.YIRPB.dgn  
AT DMPHERSON-PC

-YIRPB-

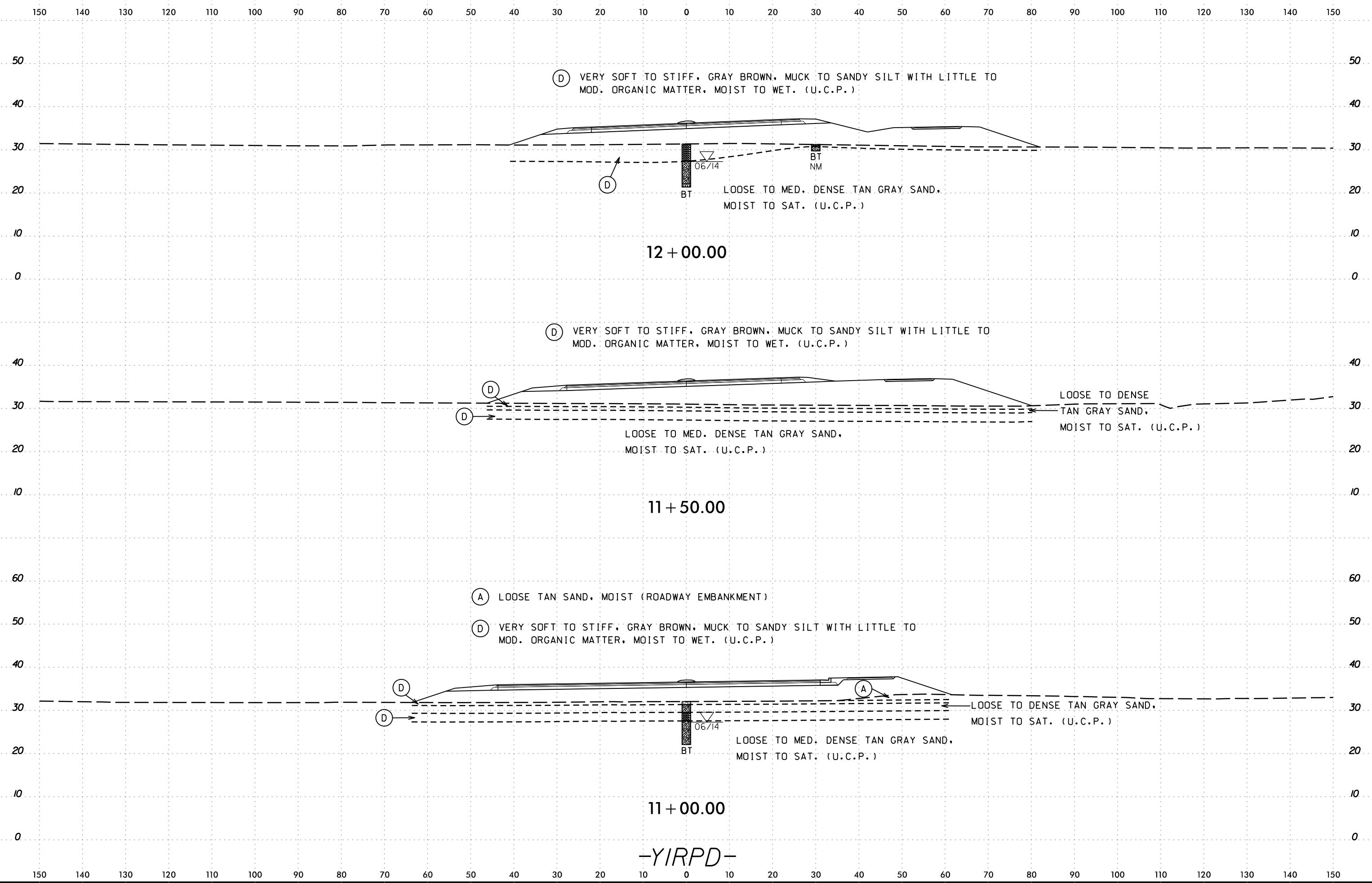

14-NOV-2016 14:59  
 C:\ProgramData\GeoStudio\Projects\U4751\GEO\_PDMY\_DOT\CAADD\_GEOTECH\XSEC\XSI\U4751\_GEO\_XSI\_YIRPD.dgn  
 1:stone AT MICROSTATIONPC2

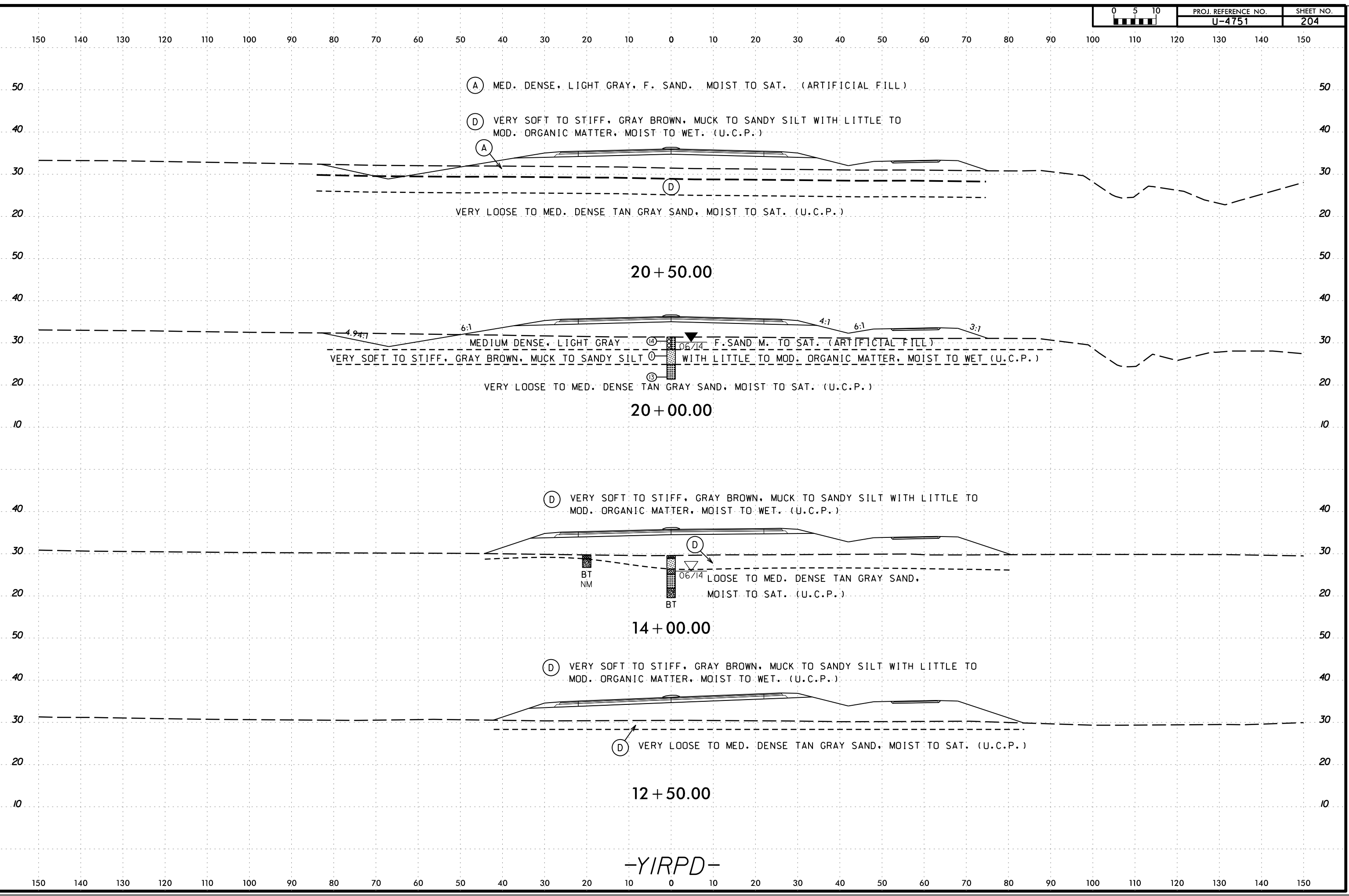

09-NOV-2016 09:42  
S:\work\PROJECT\PROJECT\_AT\_DM\PERSON-FC  
Military Cutoff Report\U4751.GEO.ROWY.DOT - Copy\CADD.GEOTECH\sec\XSI\U4751.GEO.XSL.YIRPD.dgn  
8/23/99

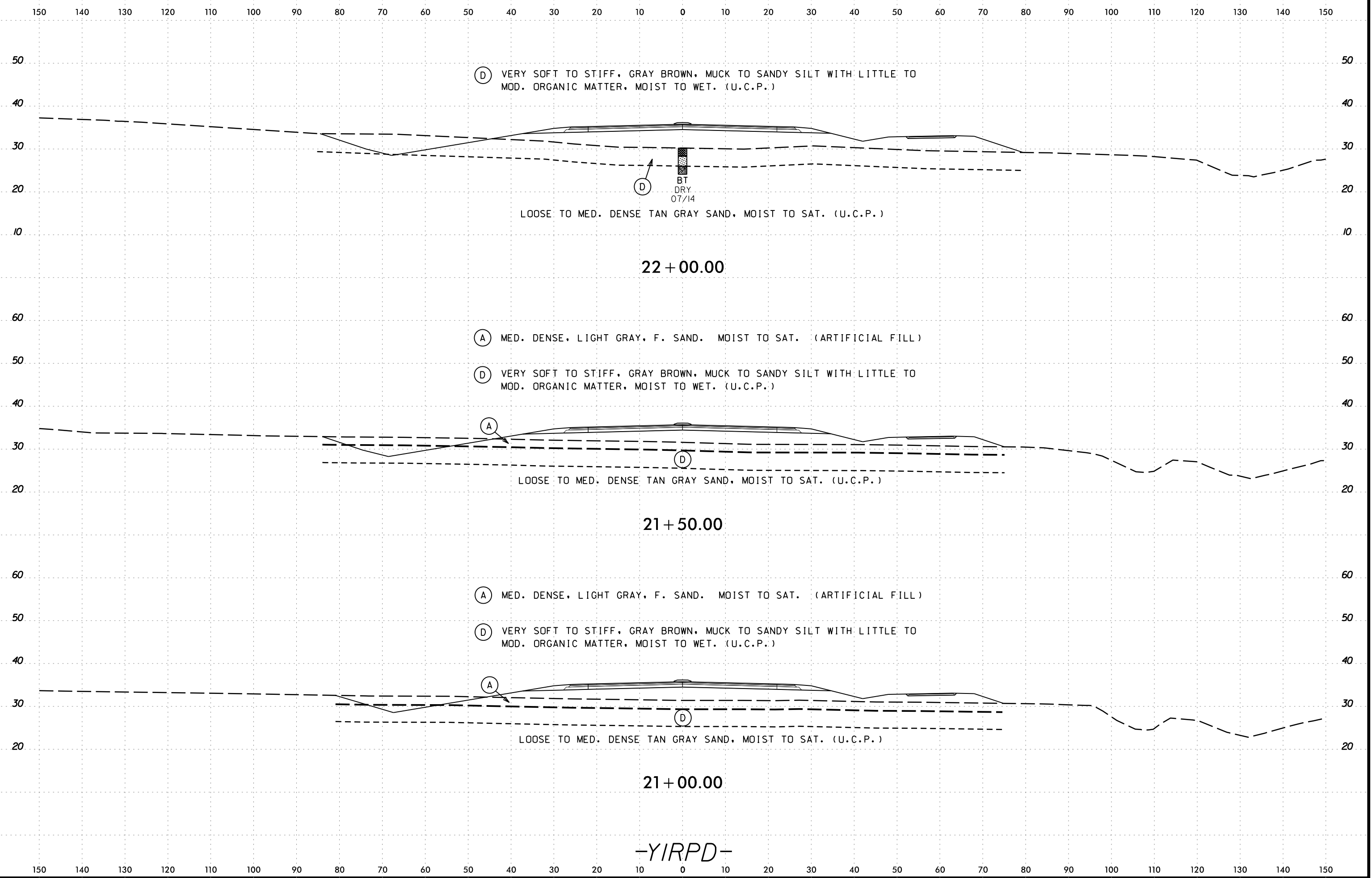

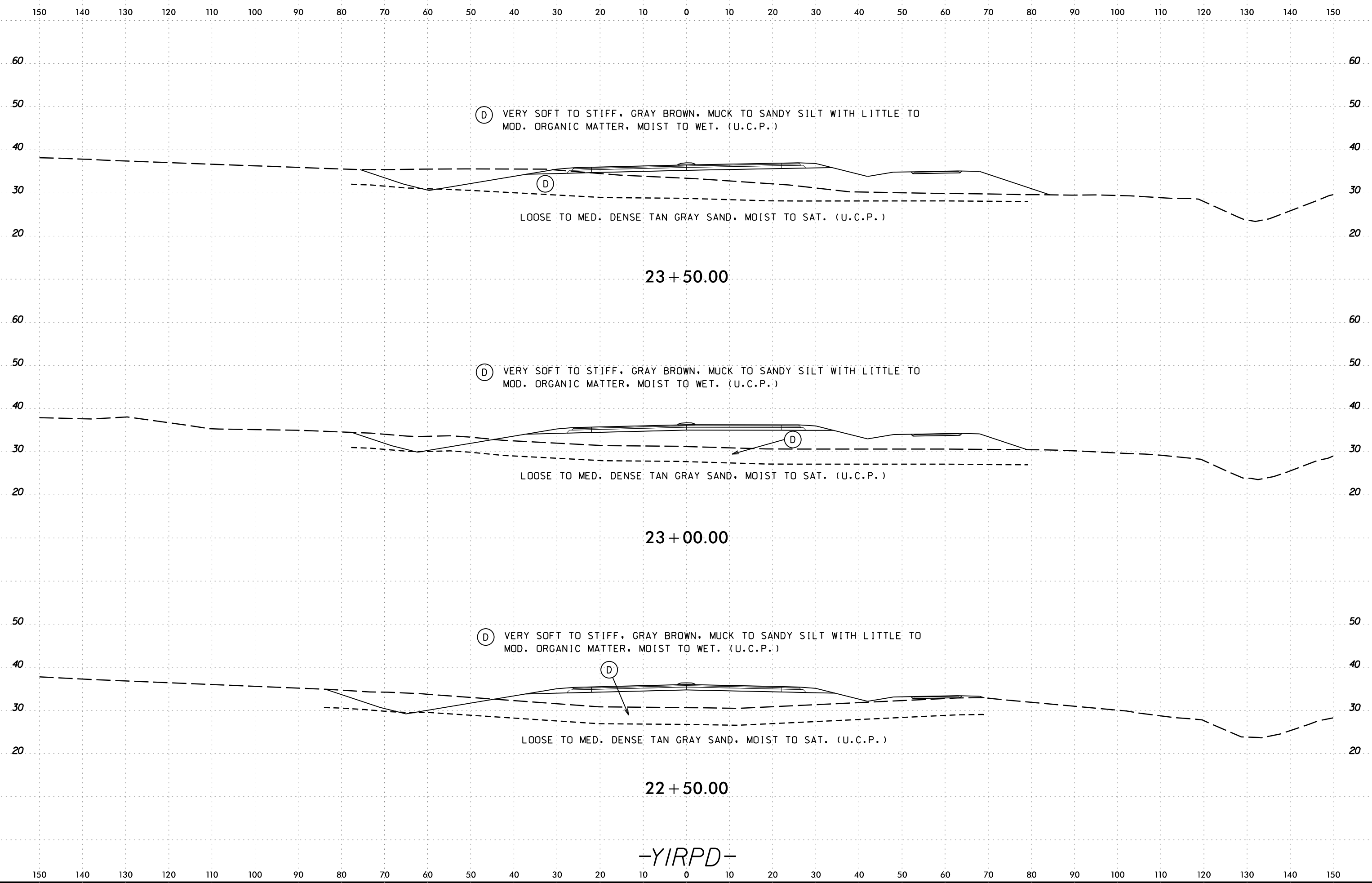

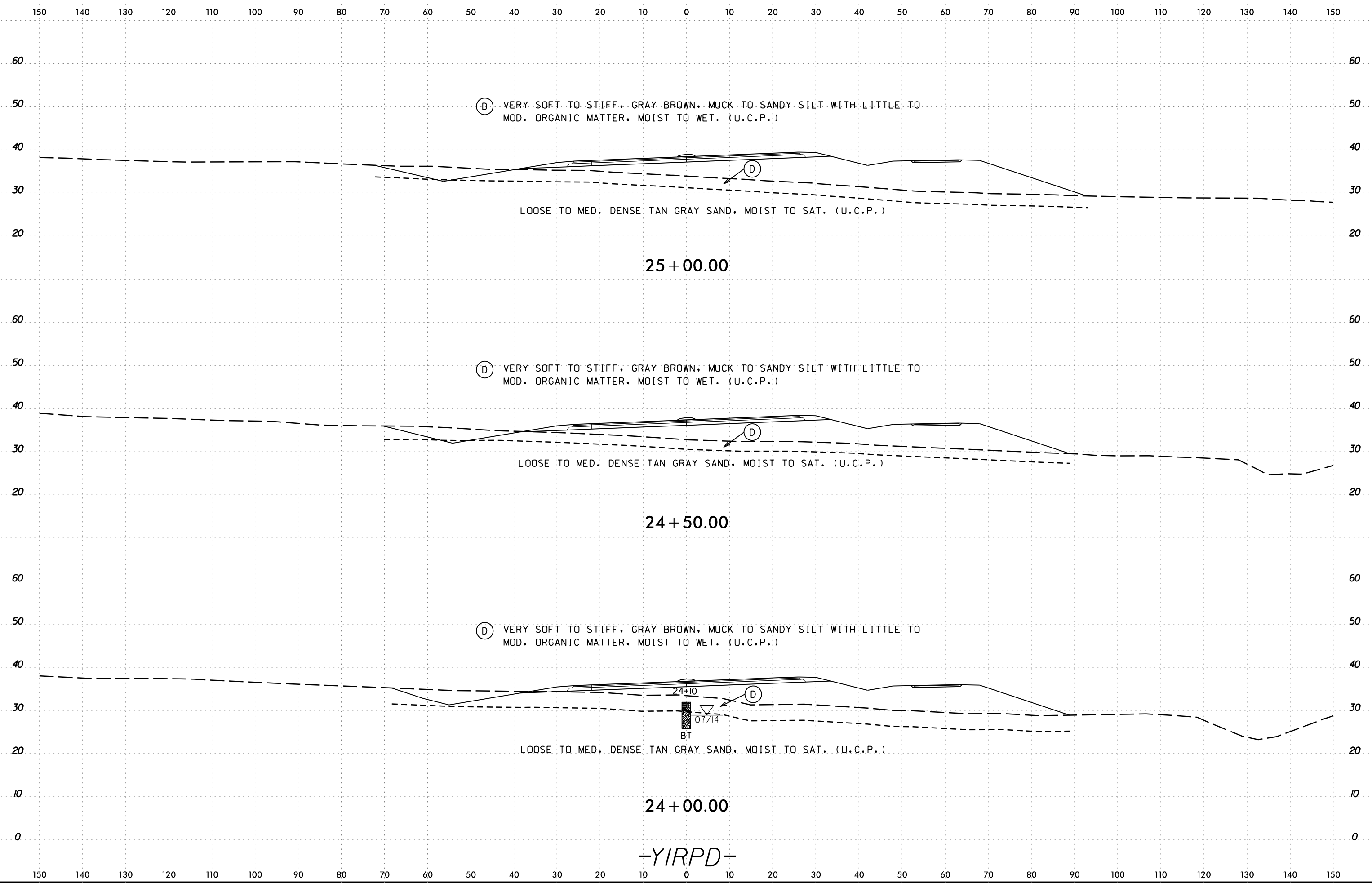

8/23/99

150 140 130 120 110 100 90 80 70 60 50 40 30 20 10 0 10 20 30 40 50 60 70 80 90 100 110 120 130 140 150

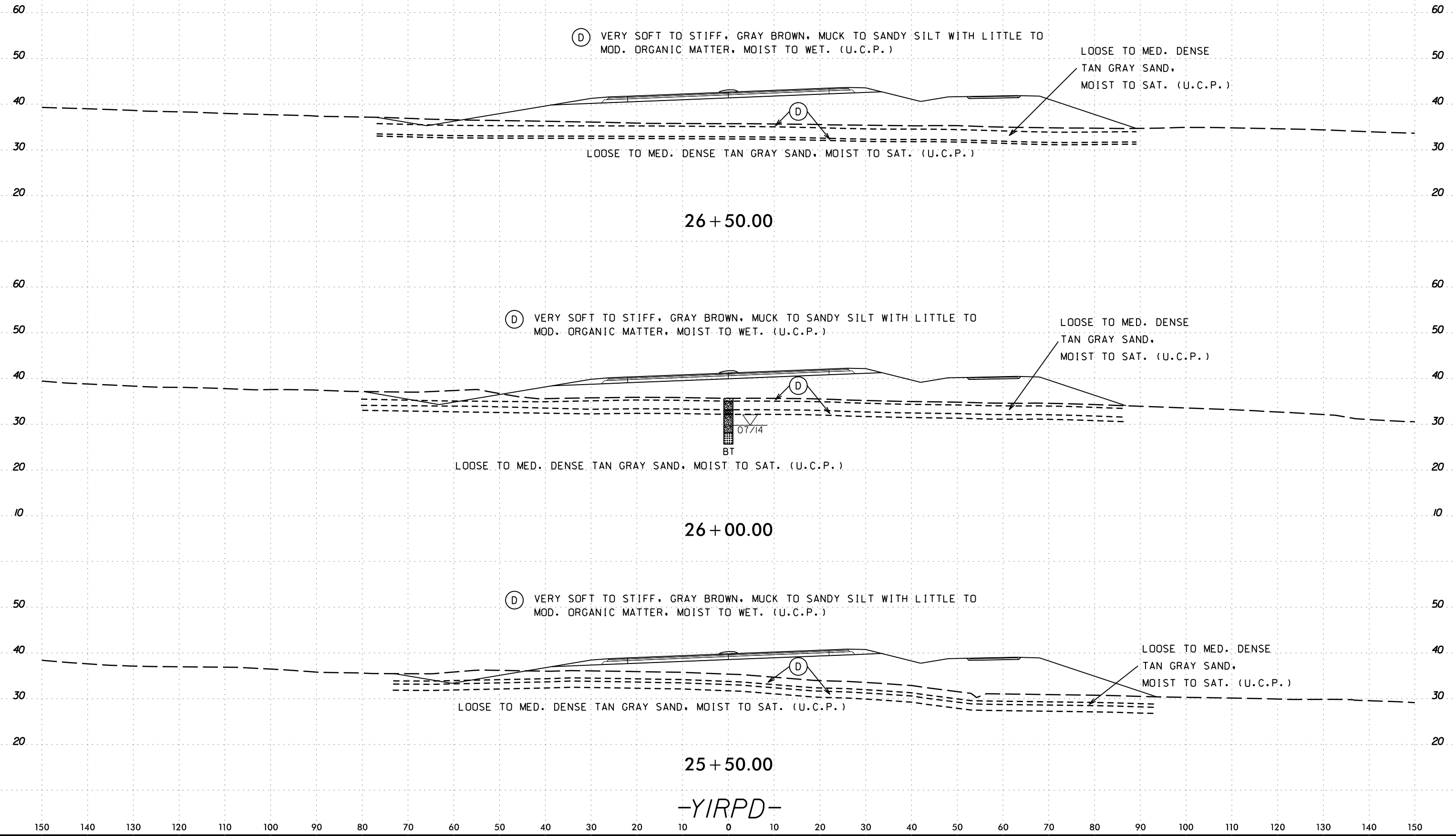

09-NOV-2016 09:42  
S:\work\proj\PROJECT\2015\215103\_NCDOT\_U4751 - Military Cutoff Report\U4751\_GEO\_ROWY\_DOT - Copy\CADD\_GEO\TECH\sec\XSI\U4751\_GEO\_XSI\_YIRPD.dgn  
AT\_DMCPHERSON



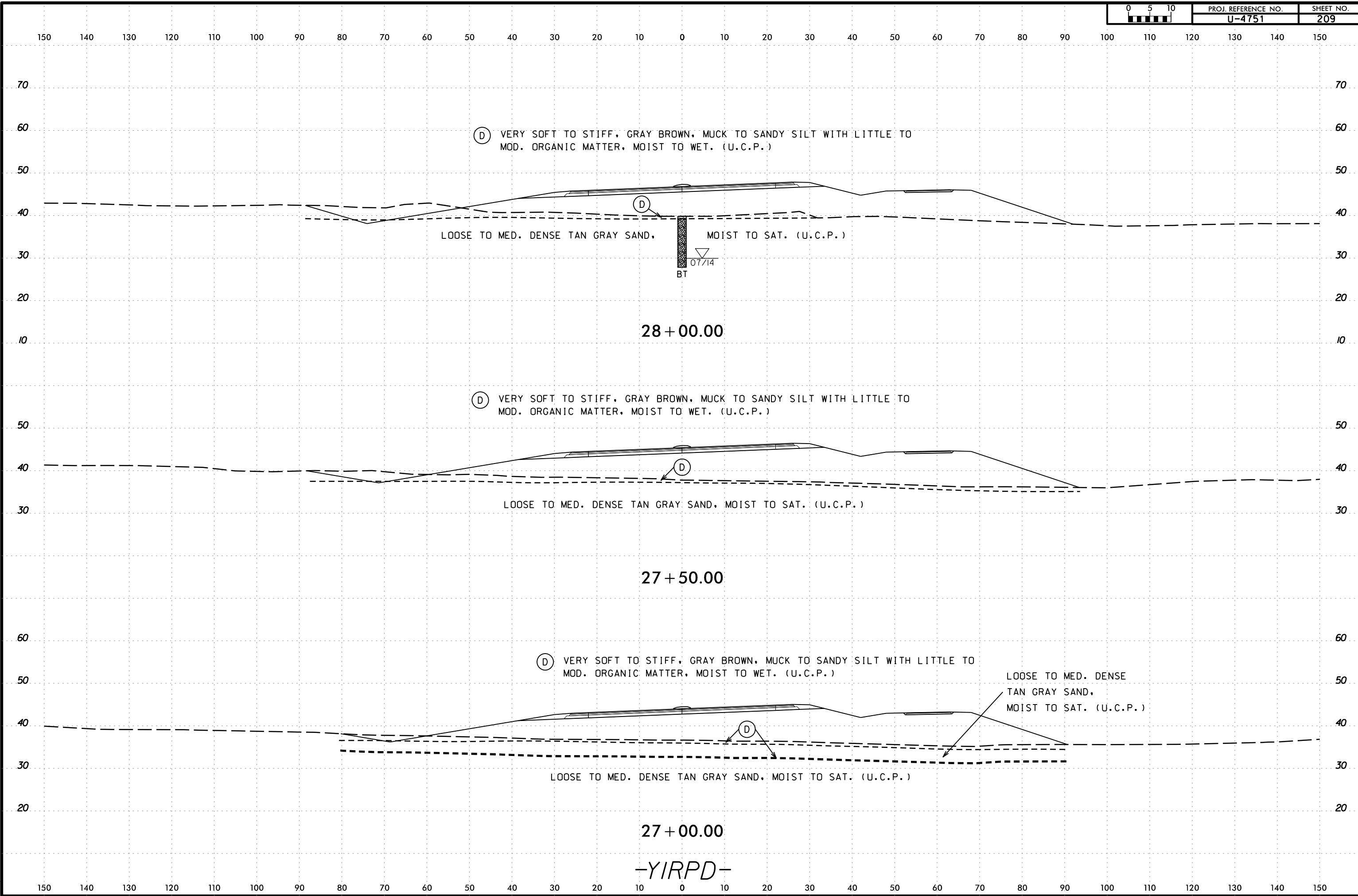

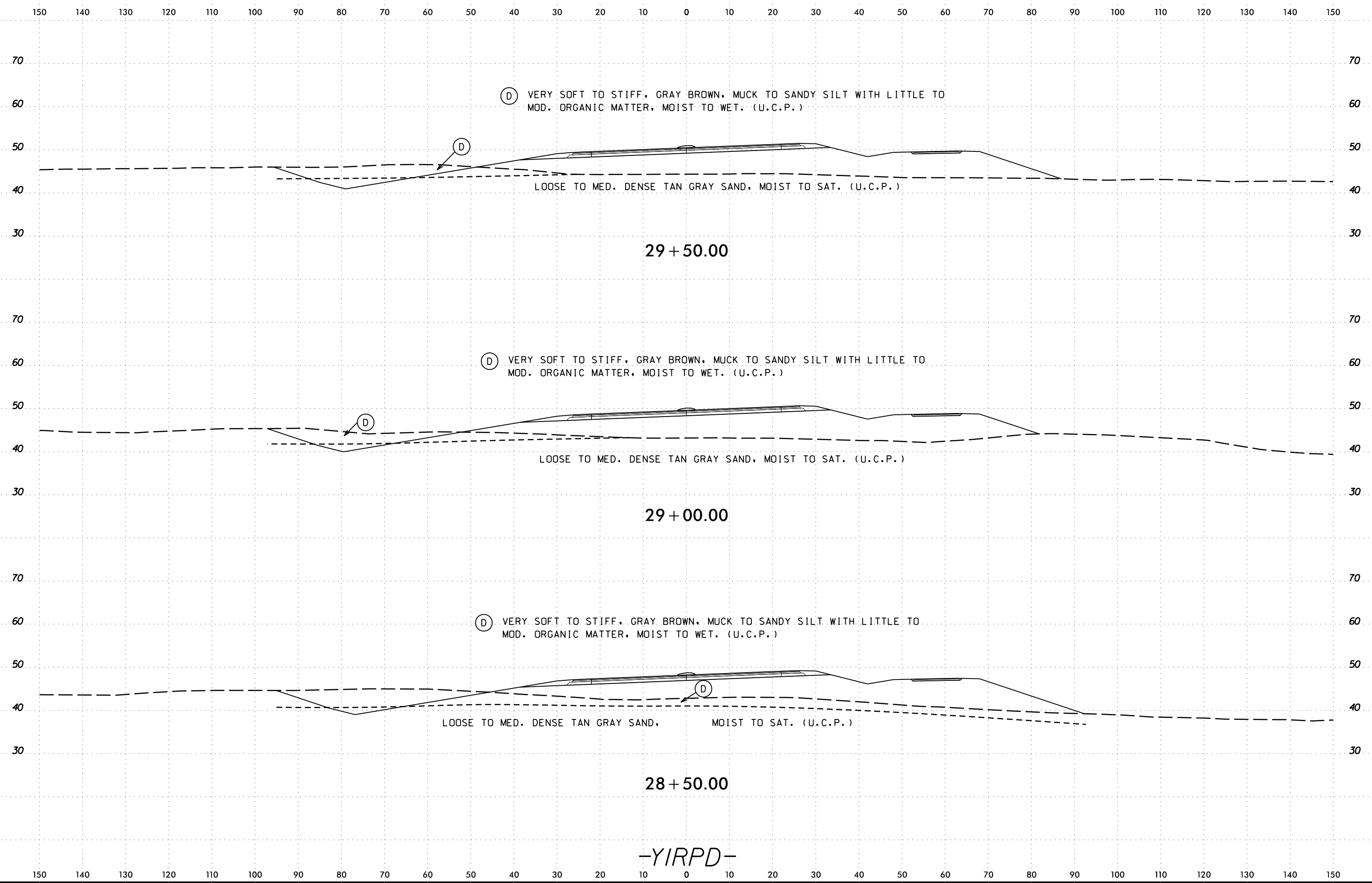

09-NOV-2016 09:42  
 S:\work\PROJECT\PROJECT AT DMPHERSON PC  
 Military Cutoff Report\U4751.GEO.ROWY.DOT - Copy\CADD.GEOTECH\esc\XSI\U4751.GEO.XSL.YIRPD.dgn

-YIRPD-

150 140 130 120 110 100 90 80 70 60 50 40 30 20 10 0 10 20 30 40 50 60 70 80 90 100 110 120 130 140 150

09-NOV-2016 09:42  
 S:\work\proj\PROJECT\U4751 - Military Cutoff Report\U4751.GEO.ROWY.DOT - Copy\CADD.GEOTECH\sec\XSI\U4751.GEO.XSI.YIRPD.dgn  
 AT DMPHERSON PC

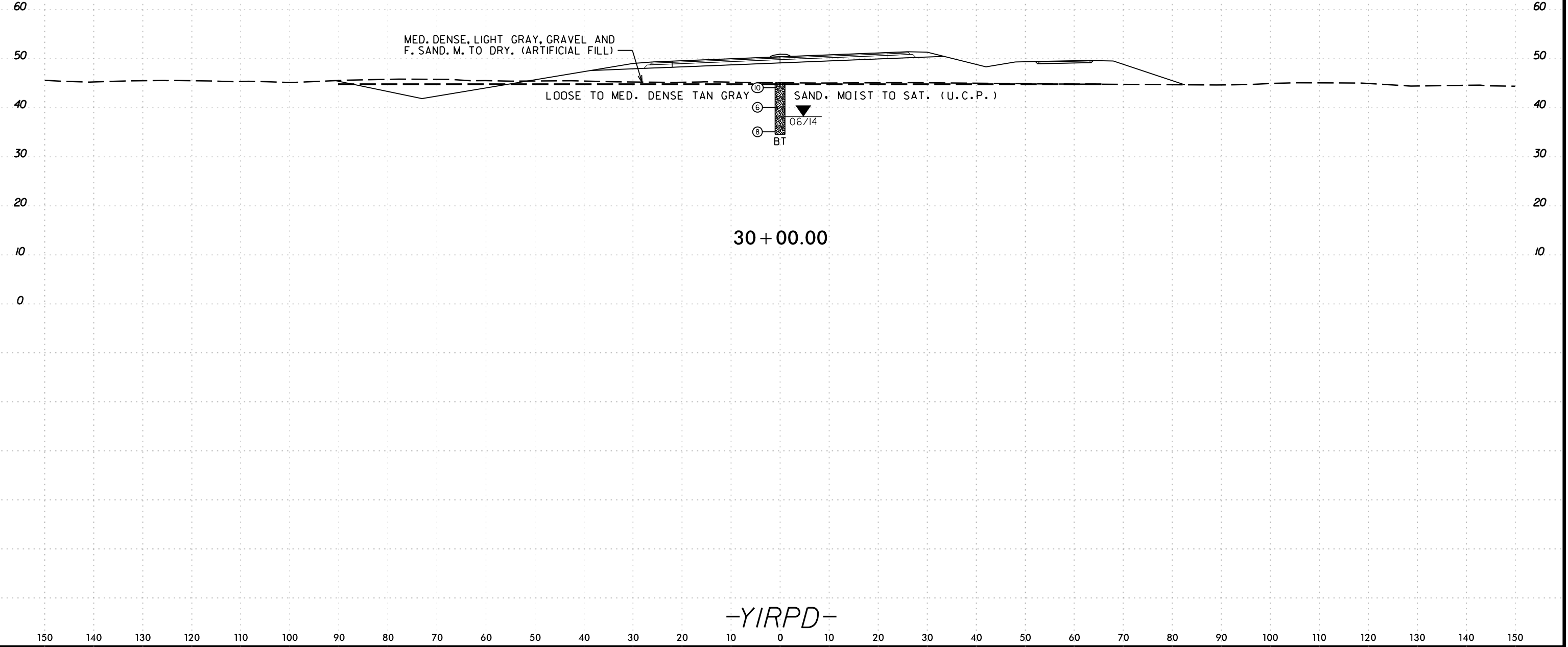

150 140 130 120 110 100 90 80 70 60 50 40 30 20 10 0 10 20 30 40 50 60 70 80 90 100 110 120 130 140 150

8/23/99  
09-NOV-2016\_0942  
S:\work\proj\PROJECT\2015\215103\_NCDOT\_U4751 - Military Cutoff Report\U4751\_GEO\_ROWY\_DOT - Ceqy\CADD\GEO\TECH\sec\XSI\U4751\_GEO\_XSI\_V4.dgn  
AT DMPHERSON-PC

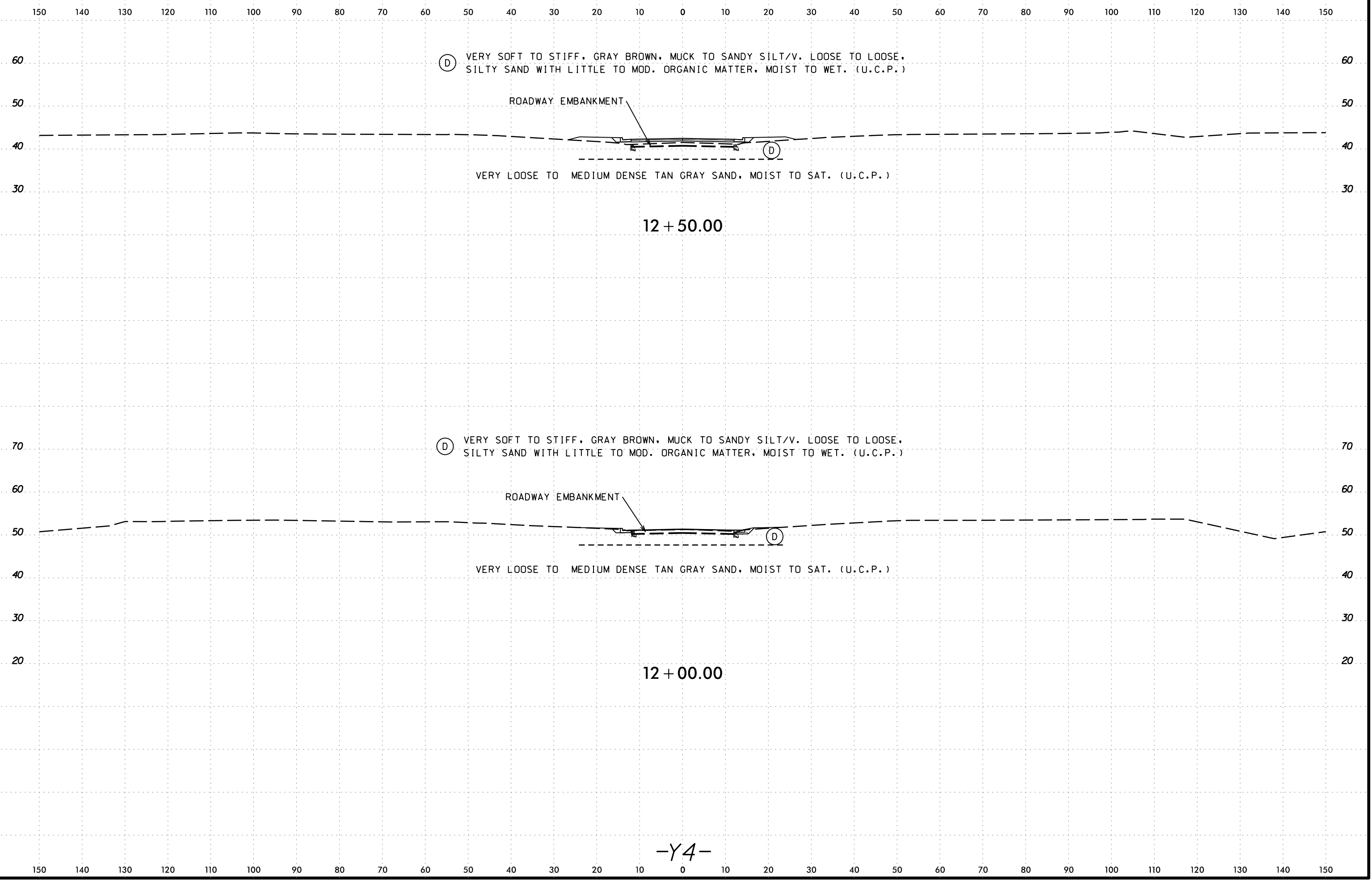

8/23/99  
09-NOV-2016\_0942  
S:\work\proj\PROJECT\2015\215103\_NCDOT\_U4751 - Military Cutoff Report\U4751\_GEO\_ROWY\_DOT - Copy\CADD\_GEO\TECH\sec\XSI\U4751\_GEO\_XSI\_V4.dgn  
AT\_DMCPHERSON-PC  
dmcperson

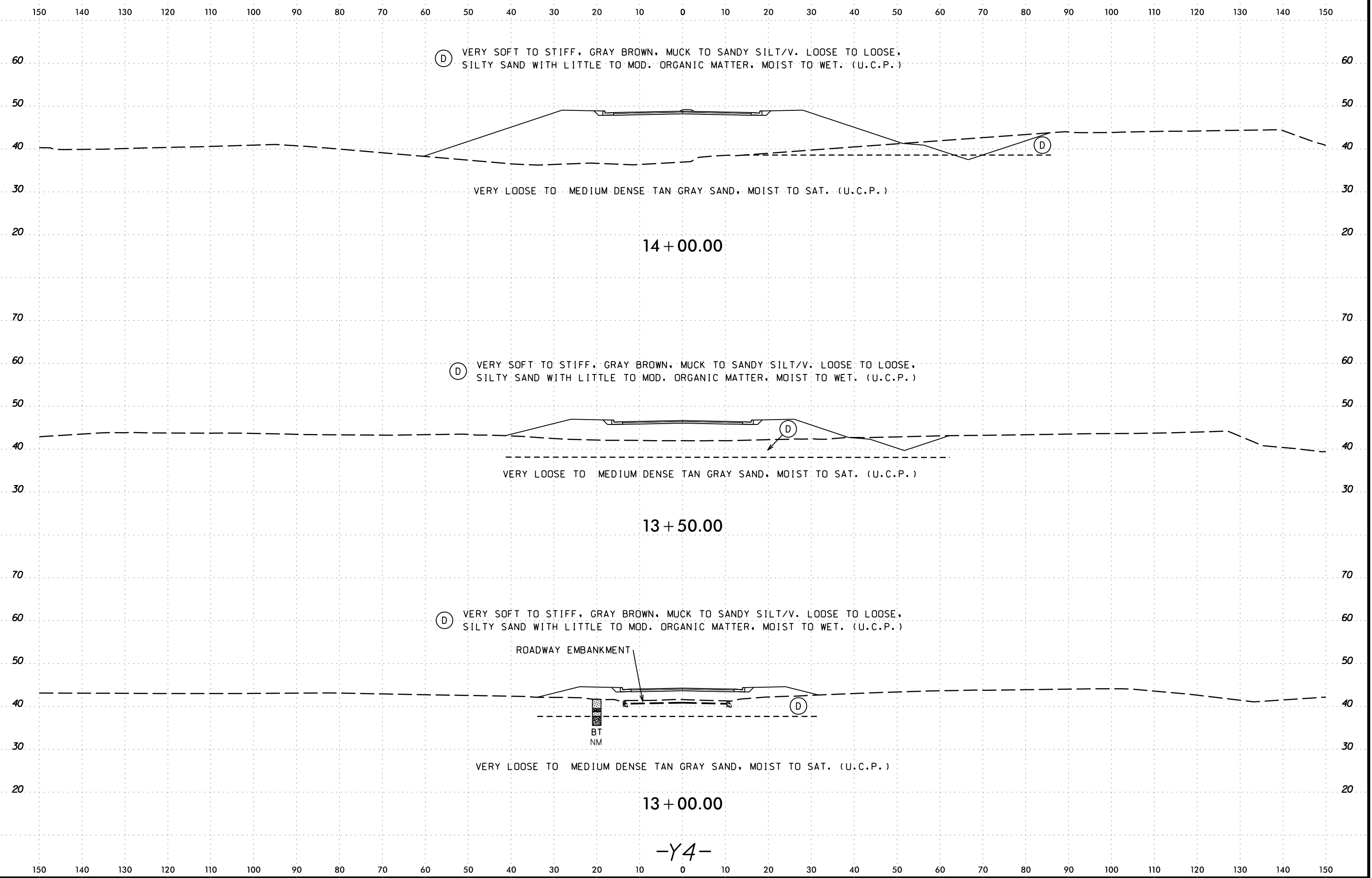

8/23/99  
09-NOV-2016\_0942  
S:\work\PROJECT\PROJECT\_AT\_DM\PERSON-PC

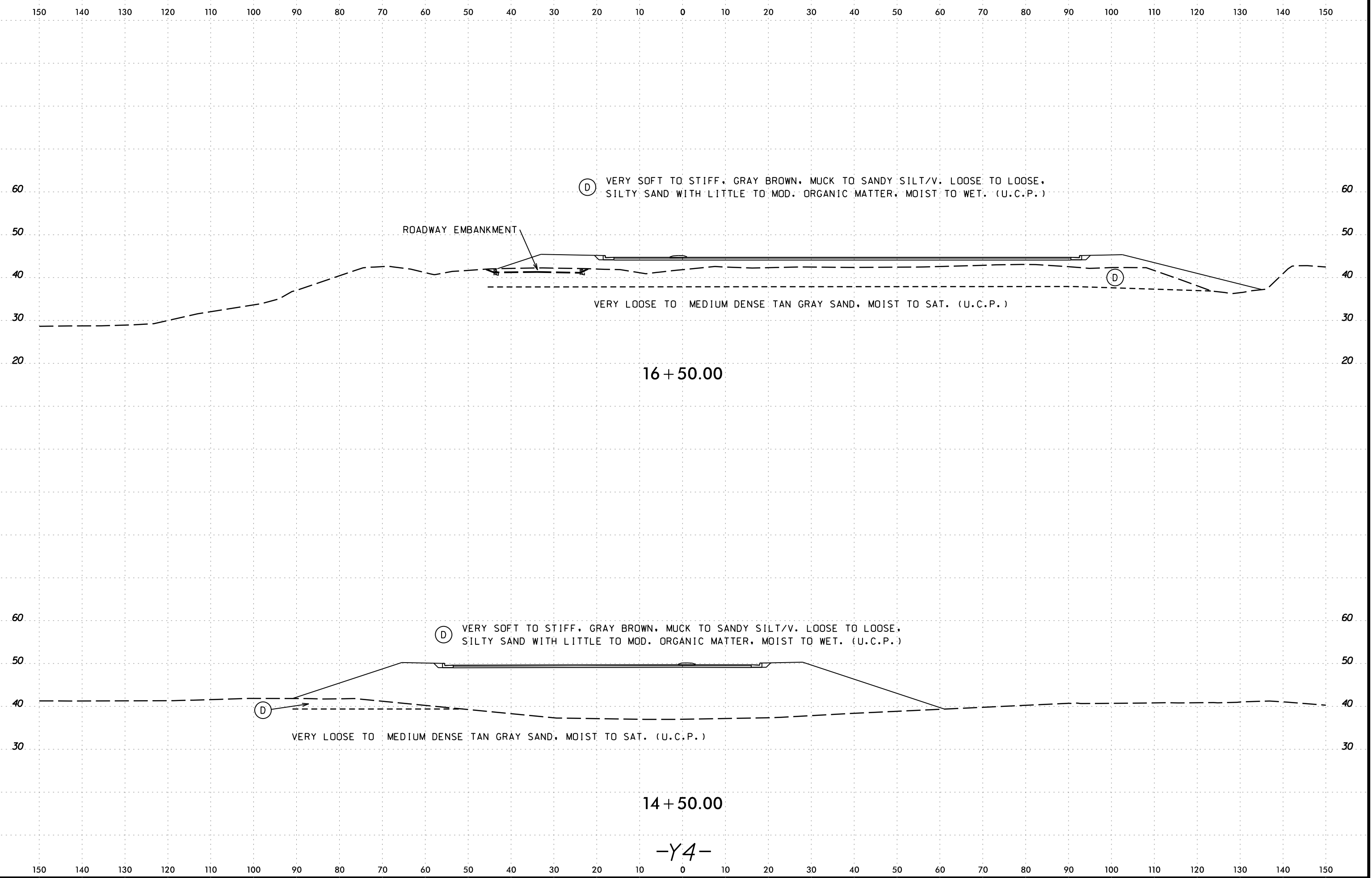

8/23/99  
09-NOV-2016\_0942  
S:\work\proj\PROJECT\2015\215103\_NCDOT\_U4751 - Military Cutoff Report\U4751\_GEO\_ROWY\_DOT - Copy\CADD\GEO\TECH\sec\XSI\U4751\_GEO\_XSI\_V4.dgn  
AT DMPHERSON-PC

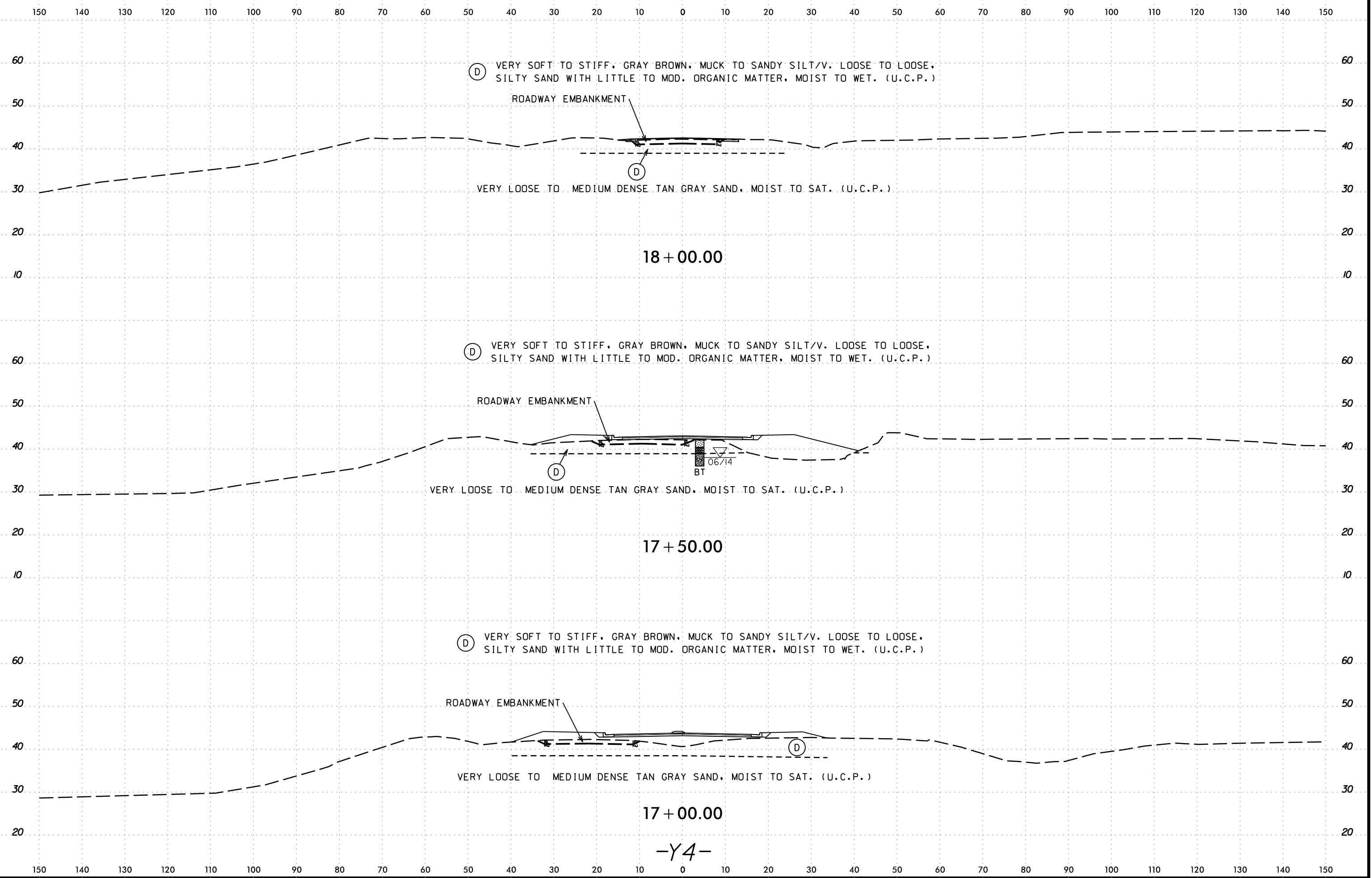

8/23/99  
09-NOV-2016\_0942  
S:\work\proj\PROJECT\2015\215103\_NCDOT\_U4751 - Military Cutoff Report\U4751\_GEO\_ROWY\_DOT - Copy\CADD\GEO\TECH\sec\XSI\U4751\_GEO\_XSI\_Y5.dgn  
AT DMPHERSON-PC

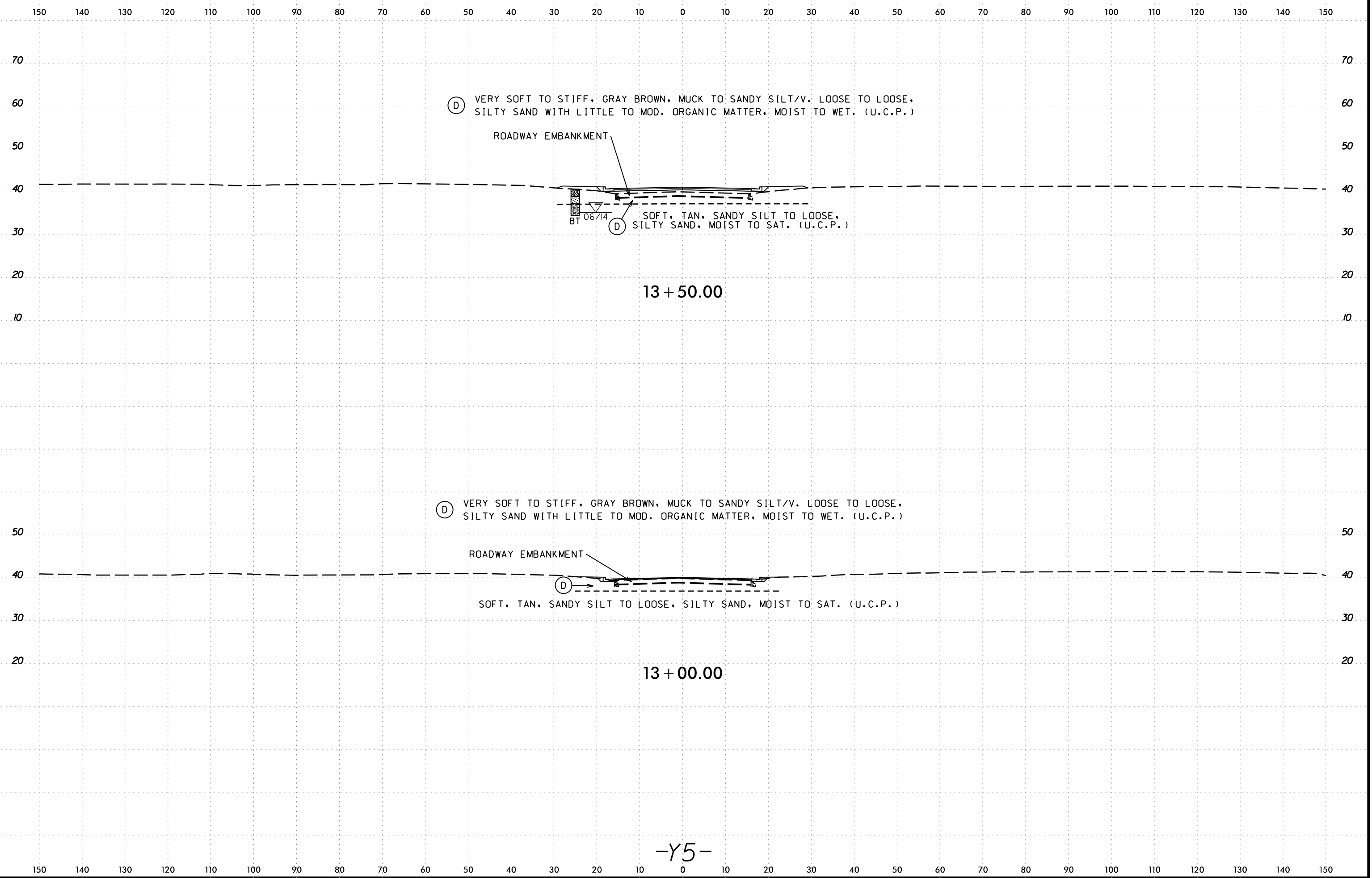



09-NOV-2016 09:42  
S:\work\proj\PROJECT\2015\215103\_NCDOT\_U4751 - Military Cutoff Report\U4751\_GEO\_ROWY\_DOT - Copy\CADD\GEO\TECH\sec\XSI\U4751\_GEO\_XSI\_Y5.dgn  
AT DMPHERSON

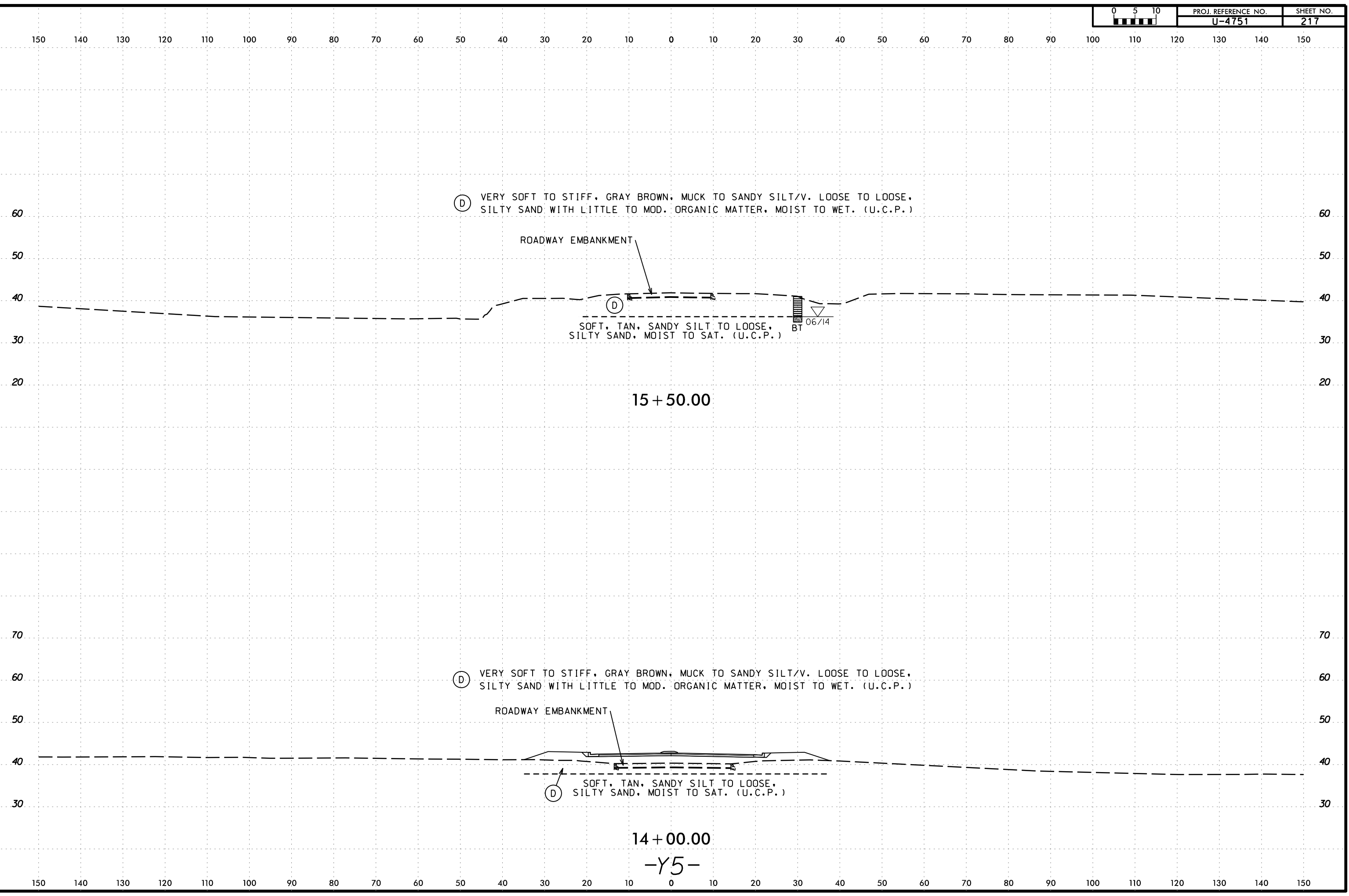

09-NOV-2016 09:42  
S:\work\proj\PROJECT\2015\215103\_NCDOT\_U4751 - Military Cutoff Report\U4751\_GEO\_ROWY\_DOT - Copy\CADD\GEO\TECH\sec\XSI\U4751\_GEO\_XSI\_Y5.dgn  
AT: DMPHERSON-PC

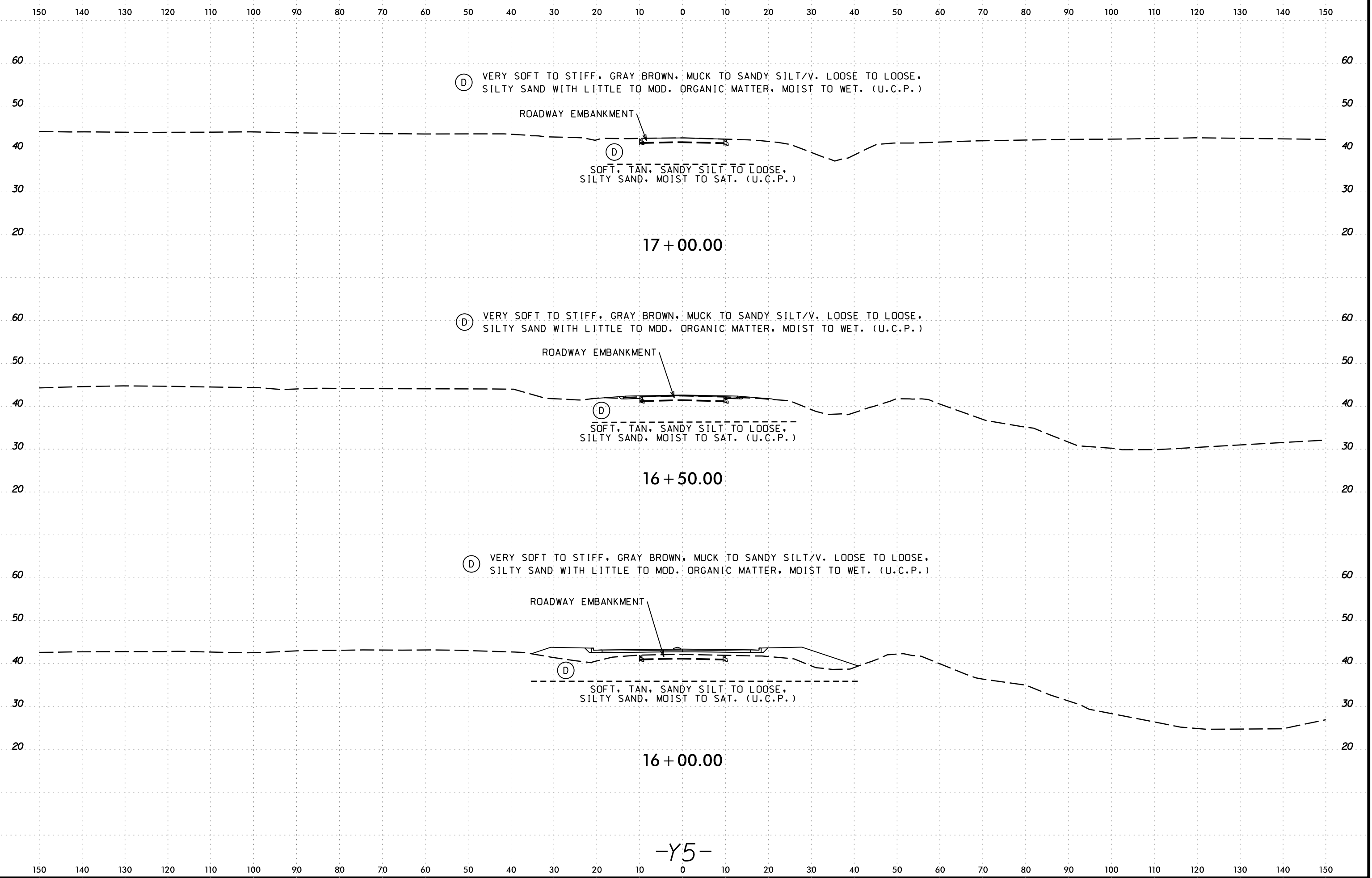

09-NOV-2016 09:42  
 S:\work\proj\PROJECT\2015\215103 NCDOT\_U4751 - Military Cutoff Report\U4751.GEO.RDWY.DOT - Copy\CADD.GEOTECH\sec\XSI\U4751.GEO.XSL.Y6.dgn  
 AT: DMPHERSON-PC

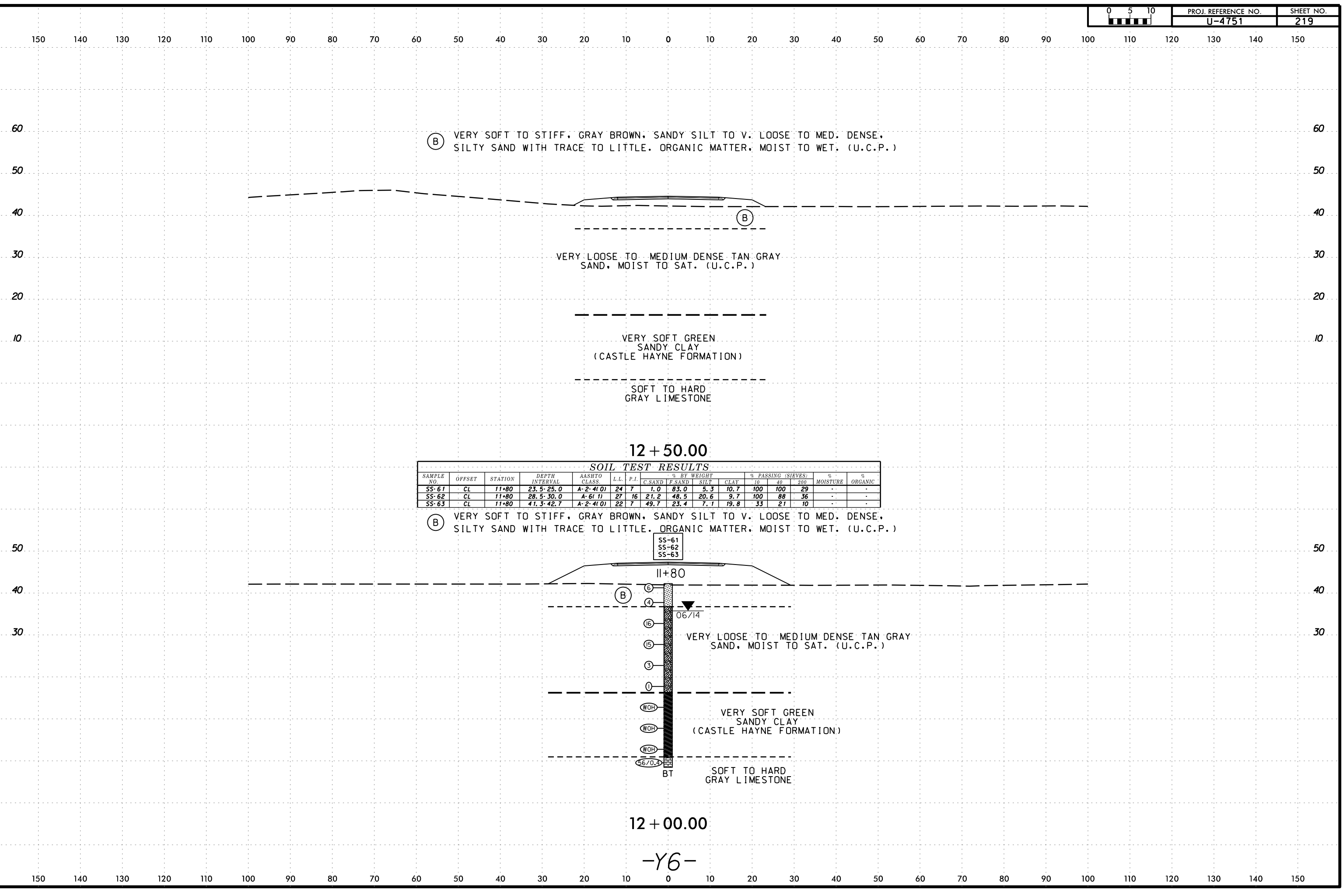

(B) VERY SOFT TO STIFF, GRAY BROWN, SANDY SILT TO V. LOOSE TO MED. DENSE,  
 SILTY SAND WITH TRACE TO LITTLE. ORGANIC MATTER, MOIST TO WET. (U.C.P.)

VERY LOOSE TO MEDIUM DENSE TAN GRAY  
 SAND, MOIST TO SAT. (U.C.P.)

VERY SOFT GREEN  
 SANDY CLAY  
 (CASTLE HAYNE FORMATION)

SOFT TO HARD  
 GRAY LIMESTONE

12 + 50.00

SAMPLE NO.	OFFSET	STATION	DEPTH INTERVAL	AASHTO CLASS.	L.L.	P.I.	% BY WEIGHT				% PASSING (SIEVES)			% MOISTURE	% ORGANIC
							C.SAND	F.SAND	SILT	CLAY	10	40	200		
SS-61	CL	11+80	23.5-25.0	A-2-4(0)	24	7	1.0	83.0	5.3	10.7	100	100	29	-	-
SS-62	CL	11+80	28.5-30.0	A-6(1)	27	16	21.2	48.5	20.6	9.7	100	88	36	-	-
SS-63	CL	11+80	41.3-42.7	A-2-4(0)	22	7	49.7	23.4	7.1	19.8	33	21	10	-	-

(B) VERY SOFT TO STIFF, GRAY BROWN, SANDY SILT TO V. LOOSE TO MED. DENSE,  
 SILTY SAND WITH TRACE TO LITTLE. ORGANIC MATTER, MOIST TO WET. (U.C.P.)

11+80

(B)

06/14

VERY LOOSE TO MEDIUM DENSE TAN GRAY  
 SAND, MOIST TO SAT. (U.C.P.)

VERY SOFT GREEN  
 SANDY CLAY  
 (CASTLE HAYNE FORMATION)

SOFT TO HARD  
 GRAY LIMESTONE

12 + 00.00

-Y6-

150 140 130 120 110 100 90 80 70 60 50 40 30 20 10 0 10 20 30 40 50 60 70 80 90 100 110 120 130 140 150

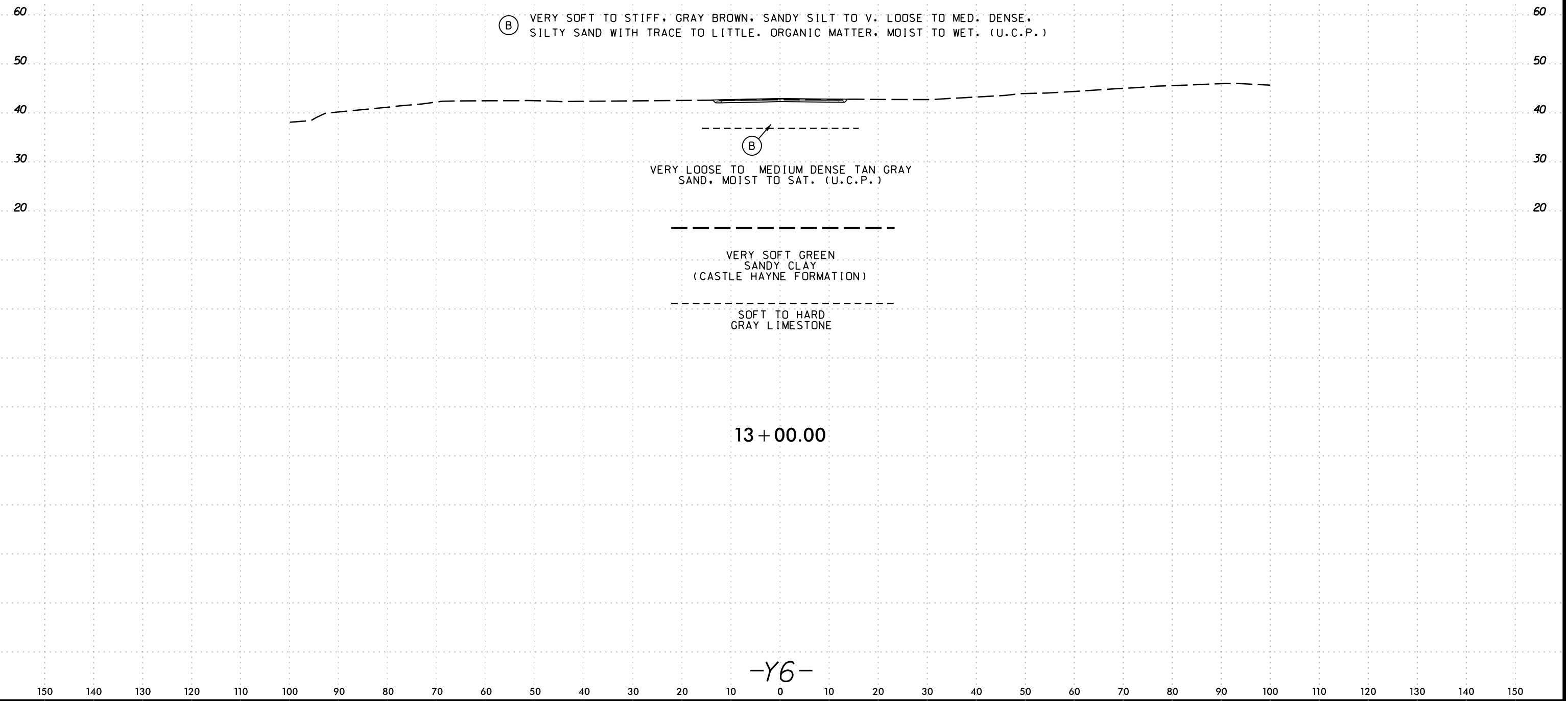

ⓑ VERY SOFT TO STIFF, GRAY BROWN, SANDY SILT TO V. LOOSE TO MED. DENSE, SILTY SAND WITH TRACE TO LITTLE, ORGANIC MATTER, MOIST TO WET. (U.C.P.)

ⓑ

VERY LOOSE TO MEDIUM DENSE TAN GRAY SAND, MOIST TO SAT. (U.C.P.)

VERY SOFT GREEN SANDY CLAY (CASTLE HAYNE FORMATION)

SOFT TO HARD GRAY LIMESTONE

13 + 00.00

-Y6-



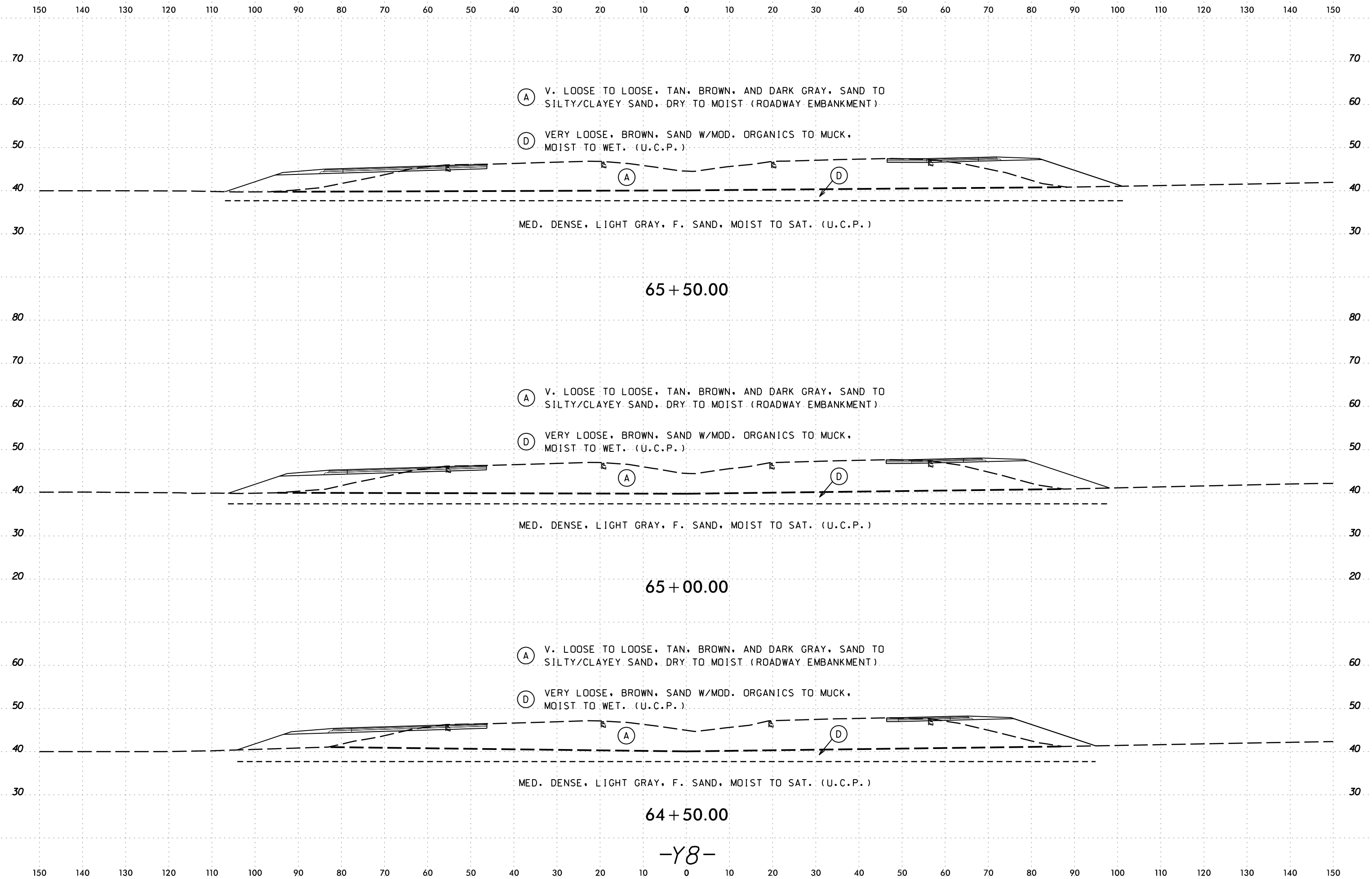

09-NOV-2016 09:42 S:\wrenk\proj\projec\at\dm\pherson\pc\report\4751\215103\_NCDOT\_U4751 - Military Cutoff Report\U4751.GEO\_ROWY\_DOT - Copy\CADD.GEOTECH\sec\XSI\U4751.GEO\_XSI\_Y8.dgn

6/23/16  
08-NOV-2016 09:42  
S:\work\proj\projec\at\dm\pherson\p\c\06714\03\_NCDOT\_U4751 - Military Cutoff Report\U4751.GEO\_ROWY\_DOT - Copy\CADD.GEOTECH\sec\XSI\U4751.GEO\_XSI\_Y8.dgn

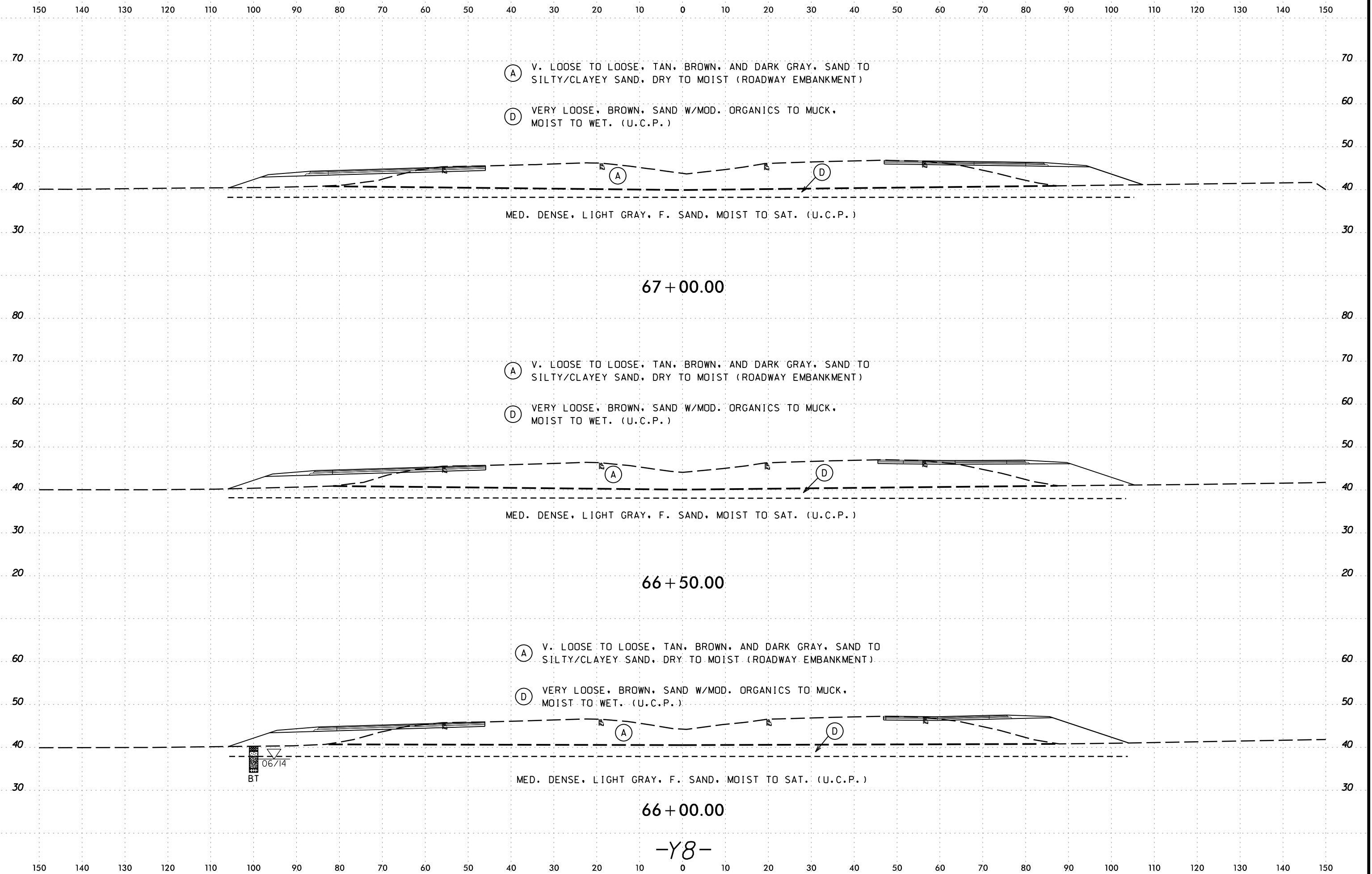

150 140 130 120 110 100 90 80 70 60 50 40 30 20 10 0 10 20 30 40 50 60 70 80 90 100 110 120 130 140 150

(A) V. LOOSE TO LOOSE, TAN, BROWN, AND DARK GRAY, SAND TO SILTY/CLAYEY SAND, DRY TO MOIST (ROADWAY EMBANKMENT)

(D) VERY LOOSE, BROWN, SAND W/MOD. ORGANICS TO MUCK, MOIST TO WET. (U.C.P.)

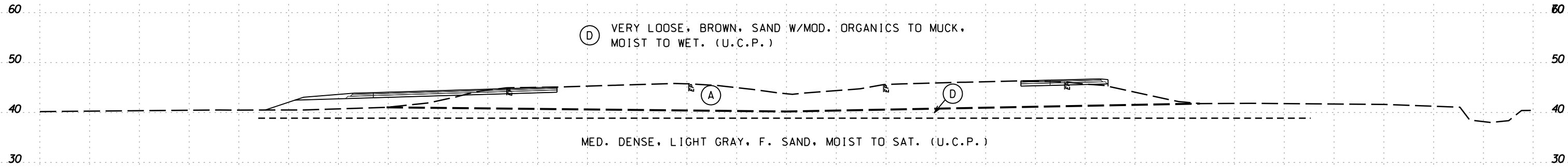

69 + 00.00

(A) V. LOOSE TO LOOSE, TAN, BROWN, AND DARK GRAY, SAND TO SILTY/CLAYEY SAND, DRY TO MOIST (ROADWAY EMBANKMENT)

(D) VERY LOOSE, BROWN, SAND W/MOD. ORGANICS TO MUCK, MOIST TO WET. (U.C.P.)

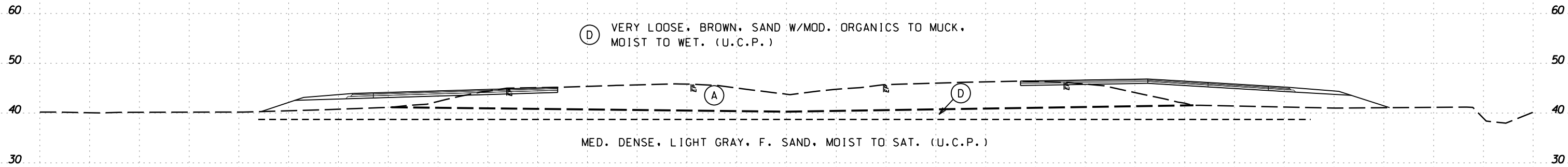

68 + 50.00

(A) V. LOOSE TO LOOSE, TAN, BROWN, AND DARK GRAY, SAND TO SILTY/CLAYEY SAND, DRY TO MOIST (ROADWAY EMBANKMENT)

(D) VERY LOOSE, BROWN, SAND W/MOD. ORGANICS TO MUCK, MOIST TO WET. (U.C.P.)

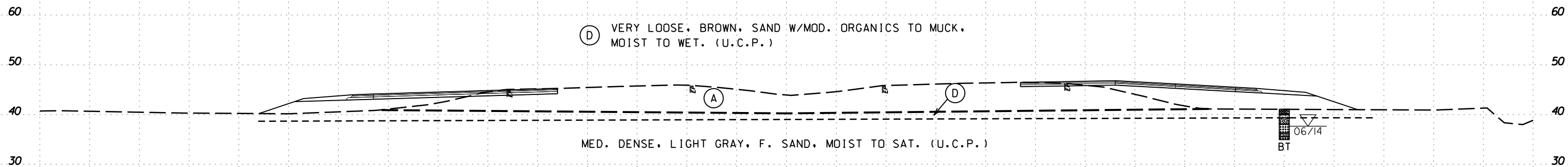

68 + 00.00

(A) V. LOOSE TO LOOSE, TAN, BROWN, AND DARK GRAY, SAND TO SILTY/CLAYEY SAND, DRY TO MOIST (ROADWAY EMBANKMENT)

(D) VERY LOOSE, BROWN, SAND W/MOD. ORGANICS TO MUCK, MOIST TO WET. (U.C.P.)

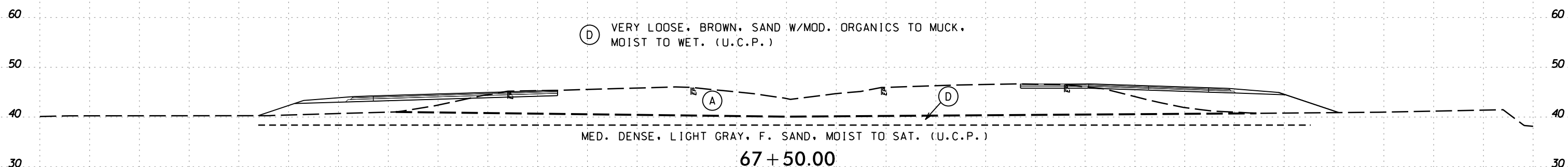

67 + 50.00

-Y8-

150 140 130 120 110 100 90 80 70 60 50 40 30 20 10 0 10 20 30 40 50 60 70 80 90 100 110 120 130 140 150







6/23/16  
09-NOV-2016 09:42  
S:\work\proj\projec\at\mcpherson\pc  
C:\Users\at\Documents\Projects\U4751\GEO\RDWY\_DOT - Military\Cutoff\Report\U4751\GEO\RDWY\_DOT - Copy\CADD\GEO\TECH\sec\XSI\U4751\GEO\_XSI\_Y8.dgn

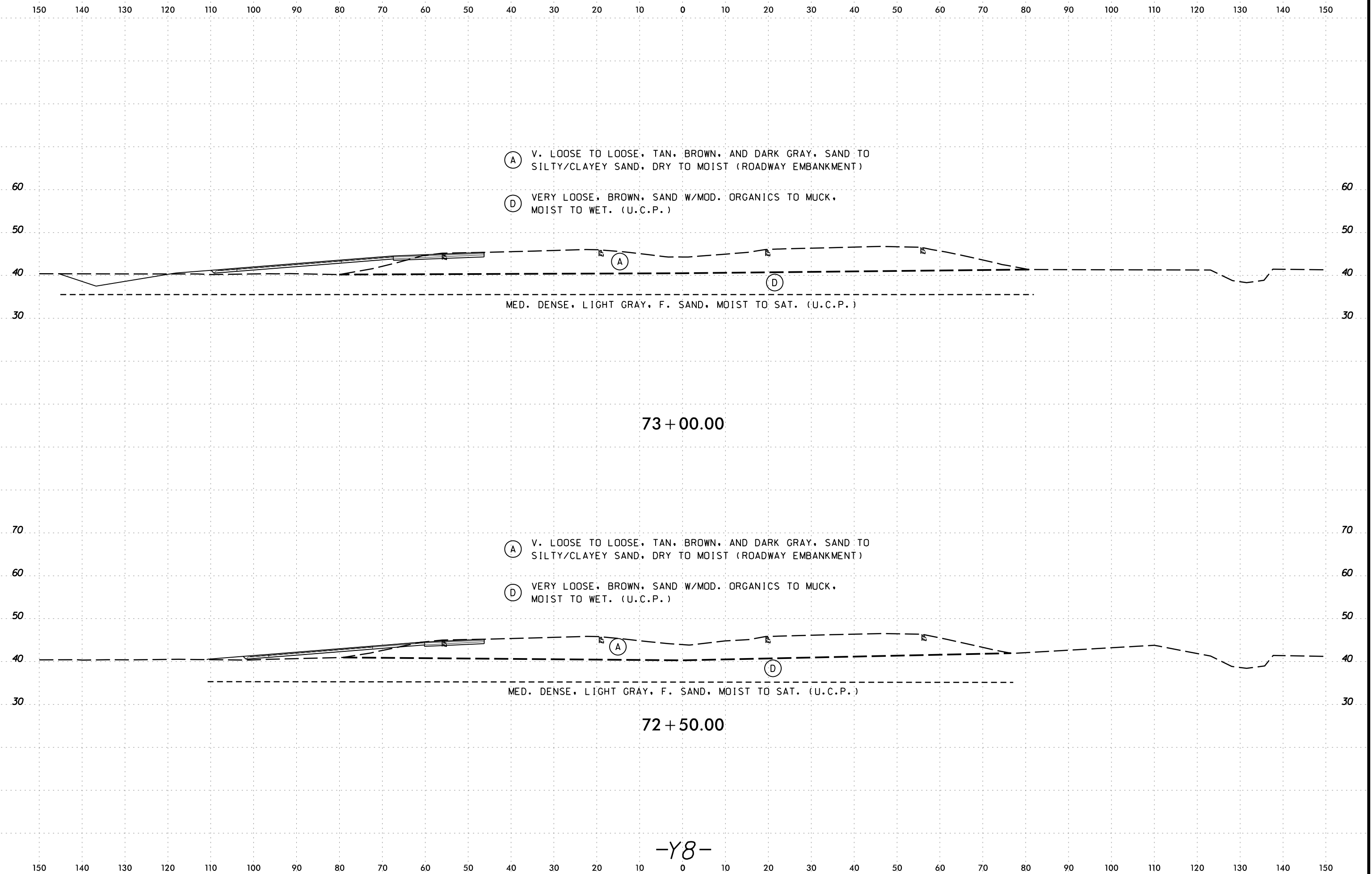



6/23/16  
09-NOV-2016 09:42  
S:\work\proj\projec\at\dmpherson\pc  
M:\iteryj\cutoff\Report\U4751\GEO\RDWY\_DOT - Copy\CADD\GEO\TECH\sec\XSI\U4751\_GEO\_XSI\_Y8LPB.dgn

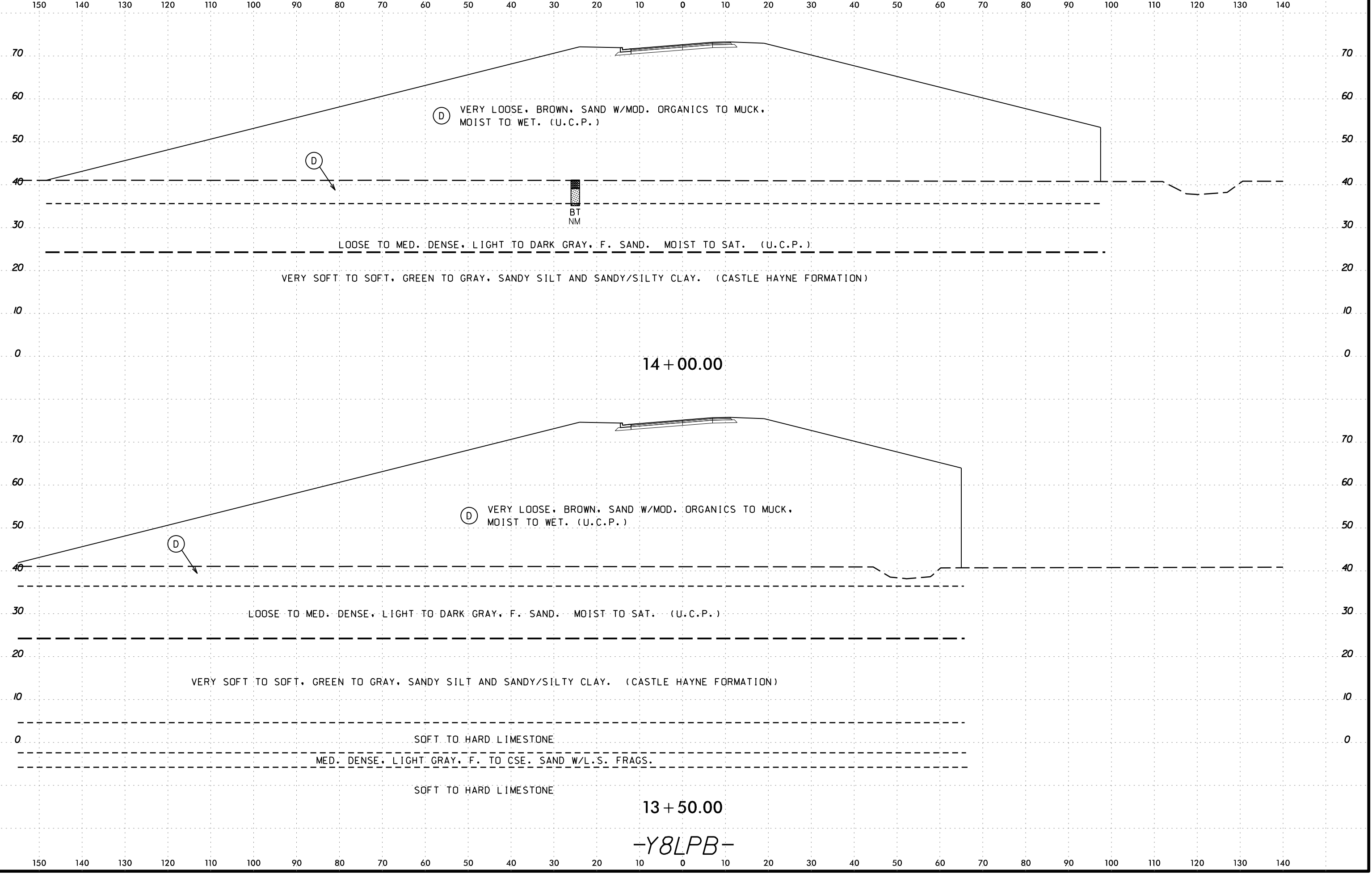

14 + 00.00  
13 + 50.00  
-Y8LPB-

6/23/16  
09-NOV-2016 09:42  
S:\work\proj\projec\at\dmpherson\pc  
dmpherson  
- Military Cutoff Report\U4751\GEO\RDWY\_DOT - Copy\CADD\GEO\TECH\sec\XSI\U4751\GEO\_XSI\_Y8LPB.dgn

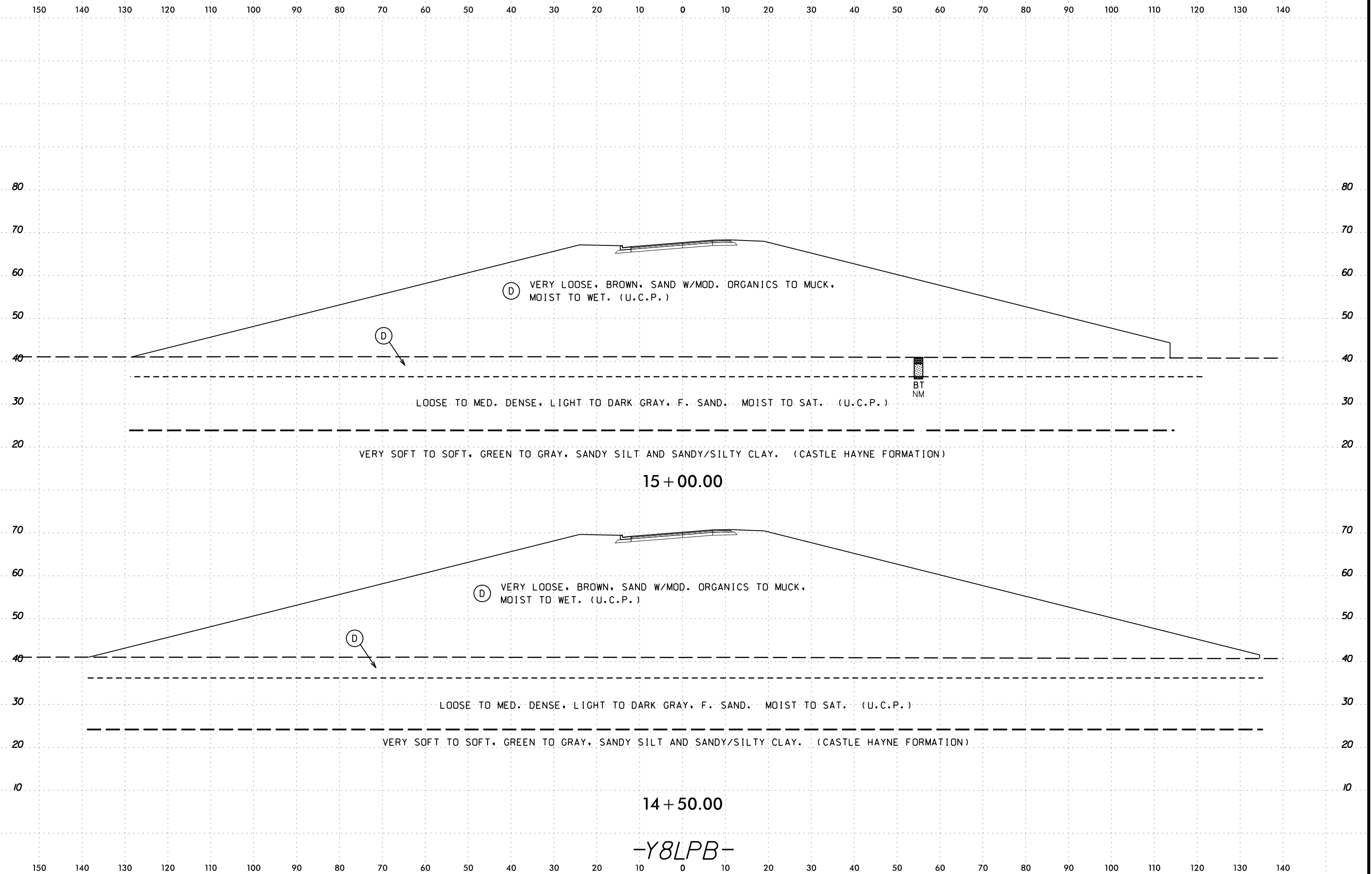

15 + 00.00

14 + 50.00

-Y8LPB-

6/23/16  
08-NOV-2016 09:43  
S:\work\proj\projec\at\mcpherson\at\mcpherson\cadd\geotech\sect\4751\GEO\_XSL\_Y8LPB.dgn  
T:\2015\215103\_NCDOT\_44751 - Military Cutoff Report\4751\GEO\_ROWY\_DOT - Copy\CADD\GEO\TECH\sect\4751\GEO\_XSL\_Y8LPB.dgn

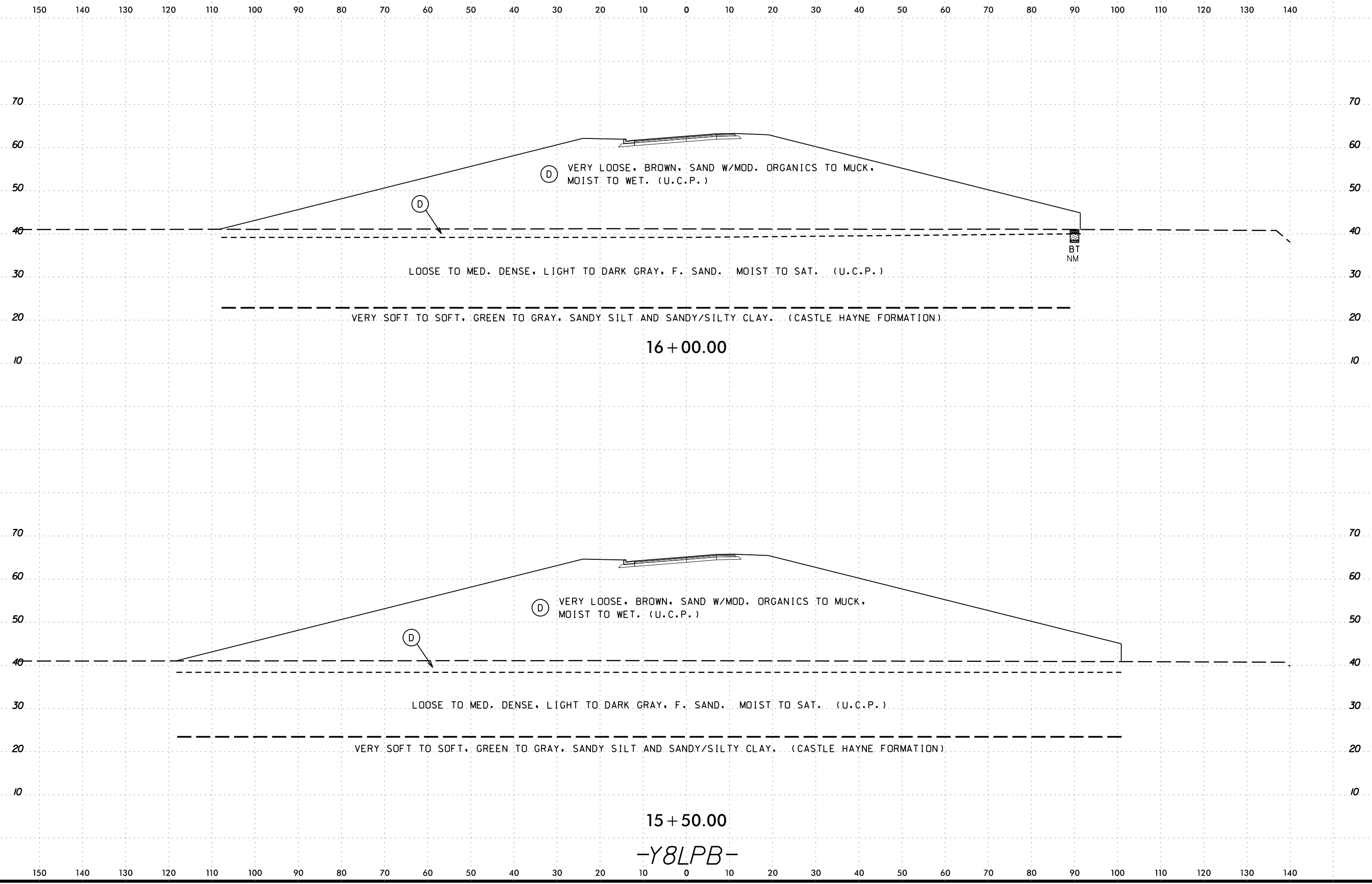

6/23/16  
08-NOV-2016 09:43  
S:\work\proj\projec\at\dmpherson\pc  
dmpherson  
- Military Cutoff Report\U4751.GEO.ROWY.DOT - Copy\CADD.GEOTECH\sec\U4751.GEO.XSL\_Y8LPB.dgn

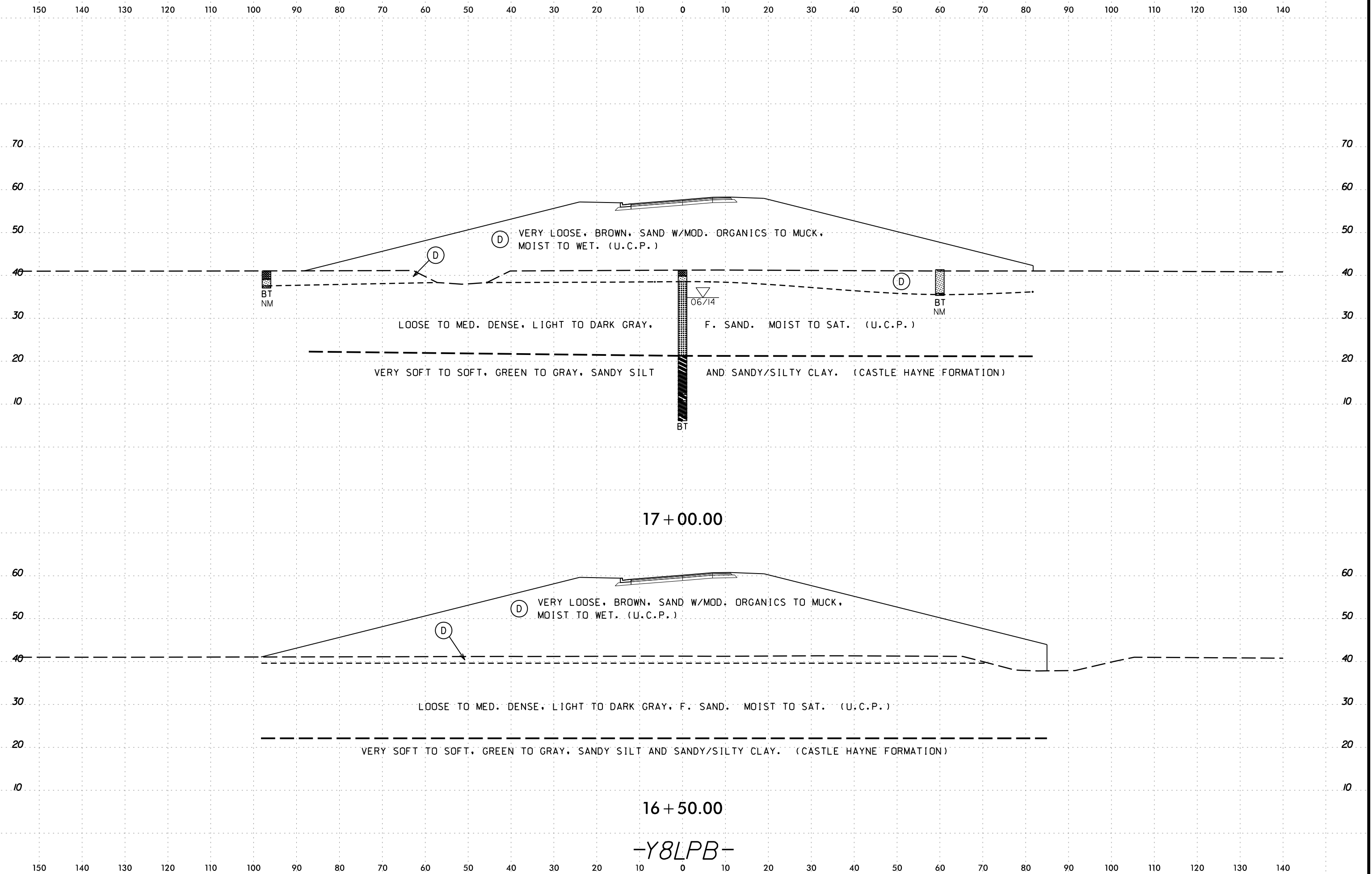







6/23/16  
09-NOV-2016 09:43  
S:\work\proj\projec\at\dm\pherson\pc  
- Military Cutoff Report\U4751.GEO.RD.WY.DOT - Copy\CADD.GEOTECH\sec\XSI\U4751.GEO.XSI.Y8L.PB.dgn

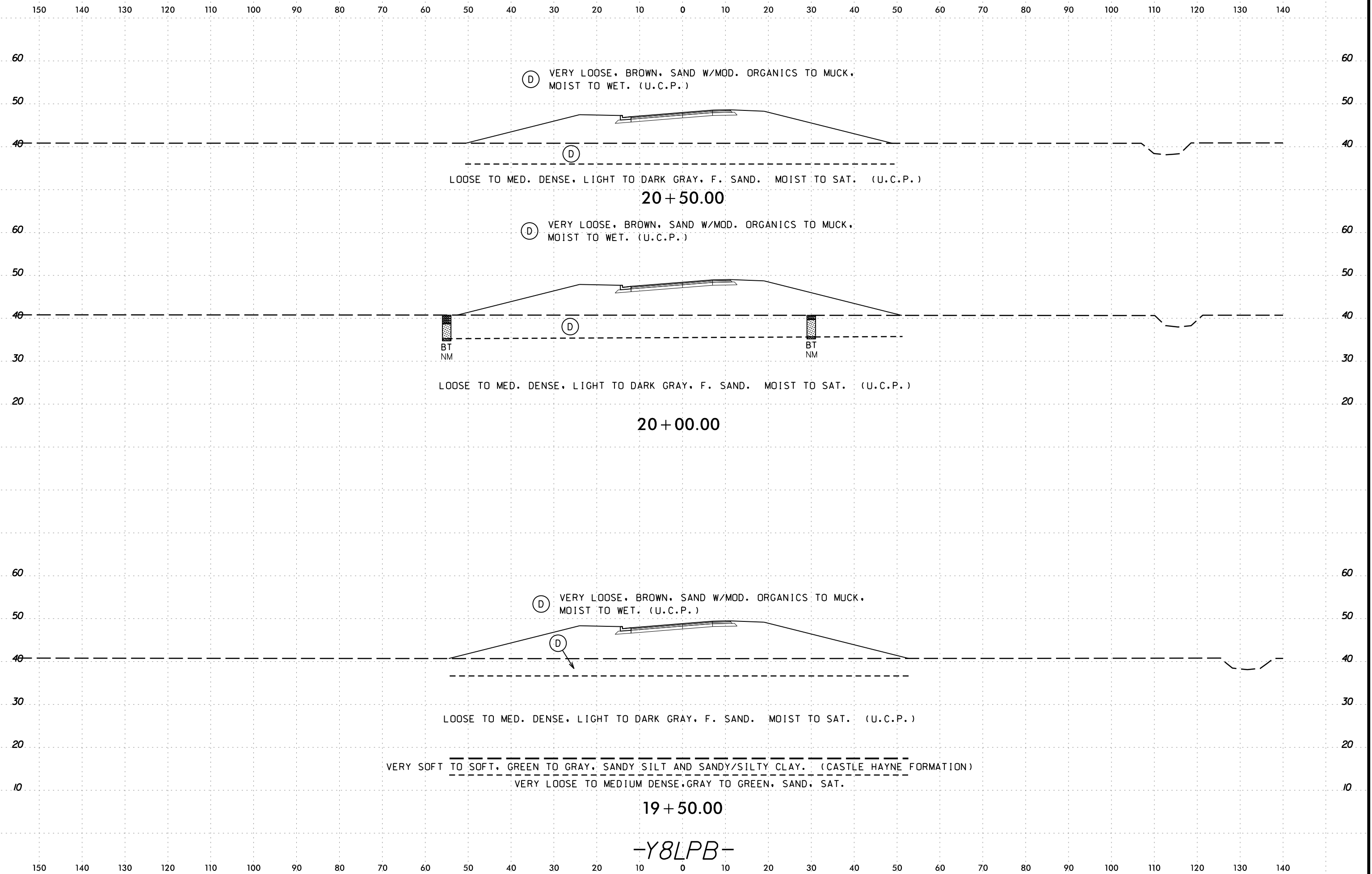

6/23/16  
08-NOV-2016 09:43  
S:\work\proj\projec\at\mcpherson\pc  
08-NOV-2016 09:43  
S:\work\proj\projec\at\mcpherson\pc  
Report\U4751\GEO\_ROWY\_DOT - Copy\CADD\GEO\TECH\sec\U4751\GEO\_XSL\_Y8LPB.dgn

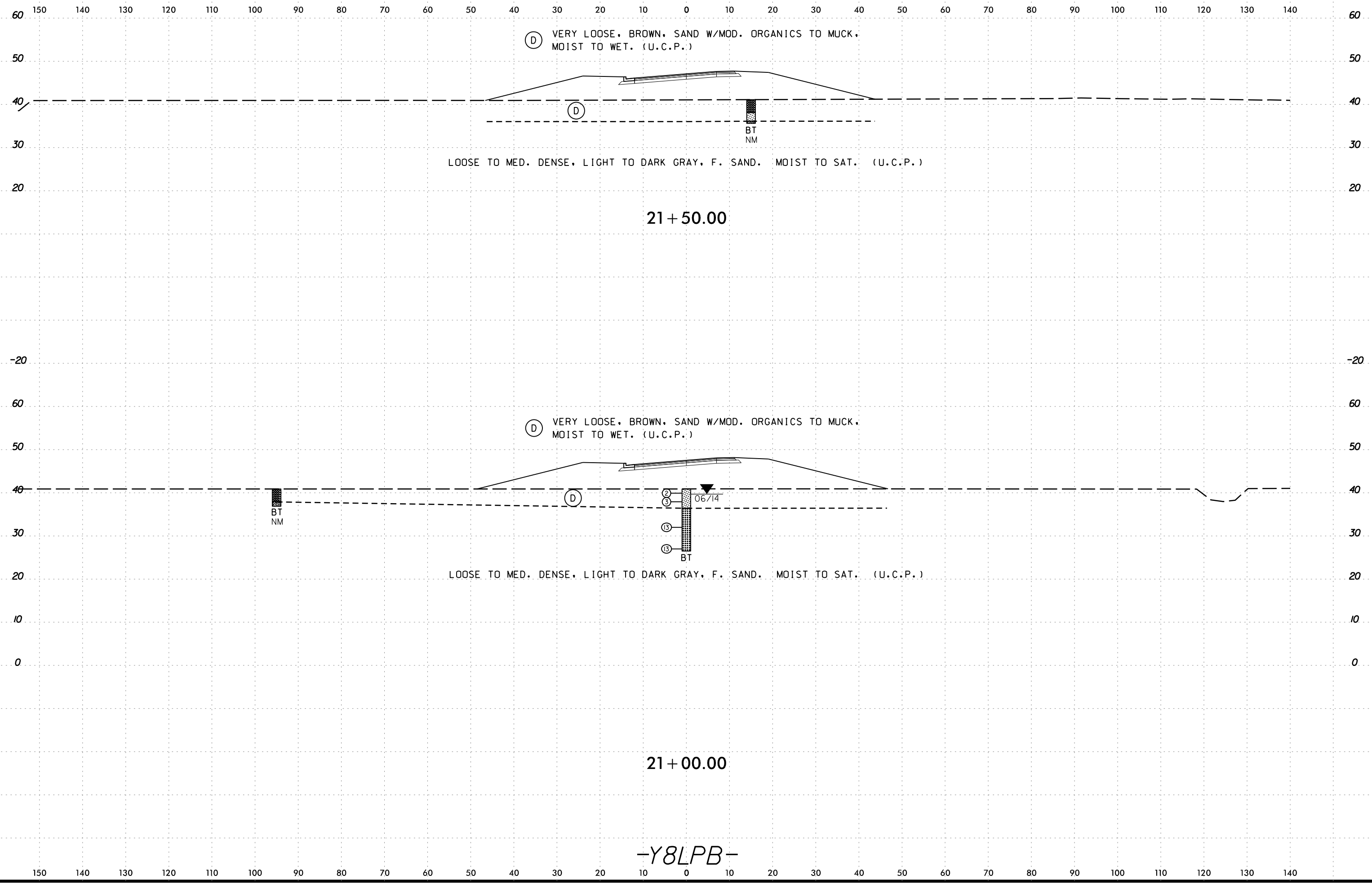



8/23/99  
09-NOV-2016\_09:43  
S:\work\PROJECT\2015\215103\_NCDOT\_U4751 - Military Cutoff Report\U4751\_GEO\_ROWY\_DOT - Ceqj\CADD\_GEO\TECH\sec\XSI\U4751\_GEO\_XSI\_Y8RPB.dgn  
AT DIMPHERSON PC

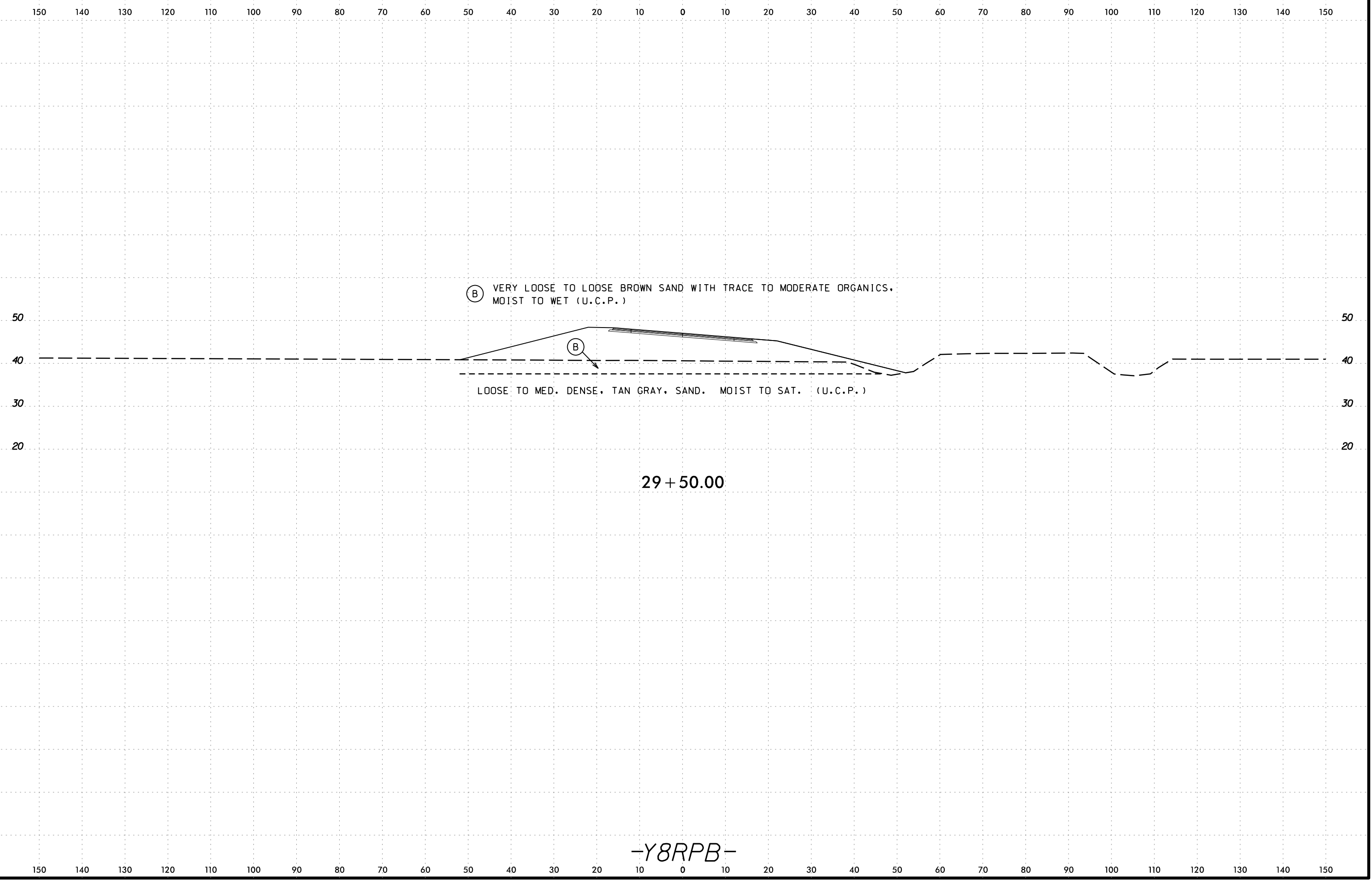

8/23/99

150 140 130 120 110 100 90 80 70 60 50 40 30 20 10 0 10 20 30 40 50 60 70 80 90 100 110 120 130 140 150

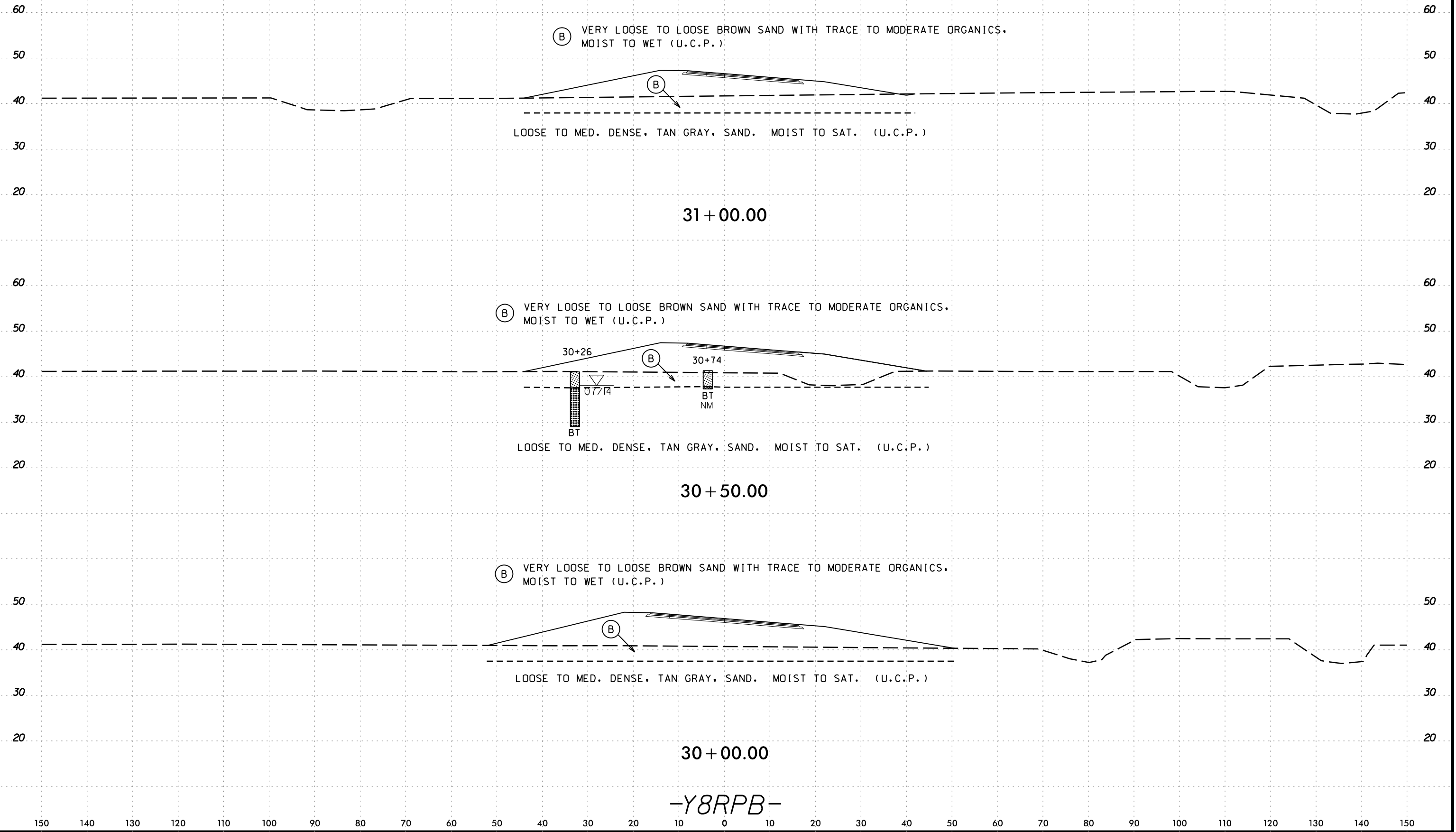

-Y8RPB-

09-NOV-2016 09:43  
 S:\work\proj\PROJECT\2015\215103 NCDOT\_U4751 - Military Cutoff Report\U4751\_GEO\_ROWY\_DOT - Copy\CADD\_GEO\TECH\sec\XSI\U4751\_GEO\_XSI\_Y8RPB.dgn  
 AT DMPHERSON PC

8/23/99

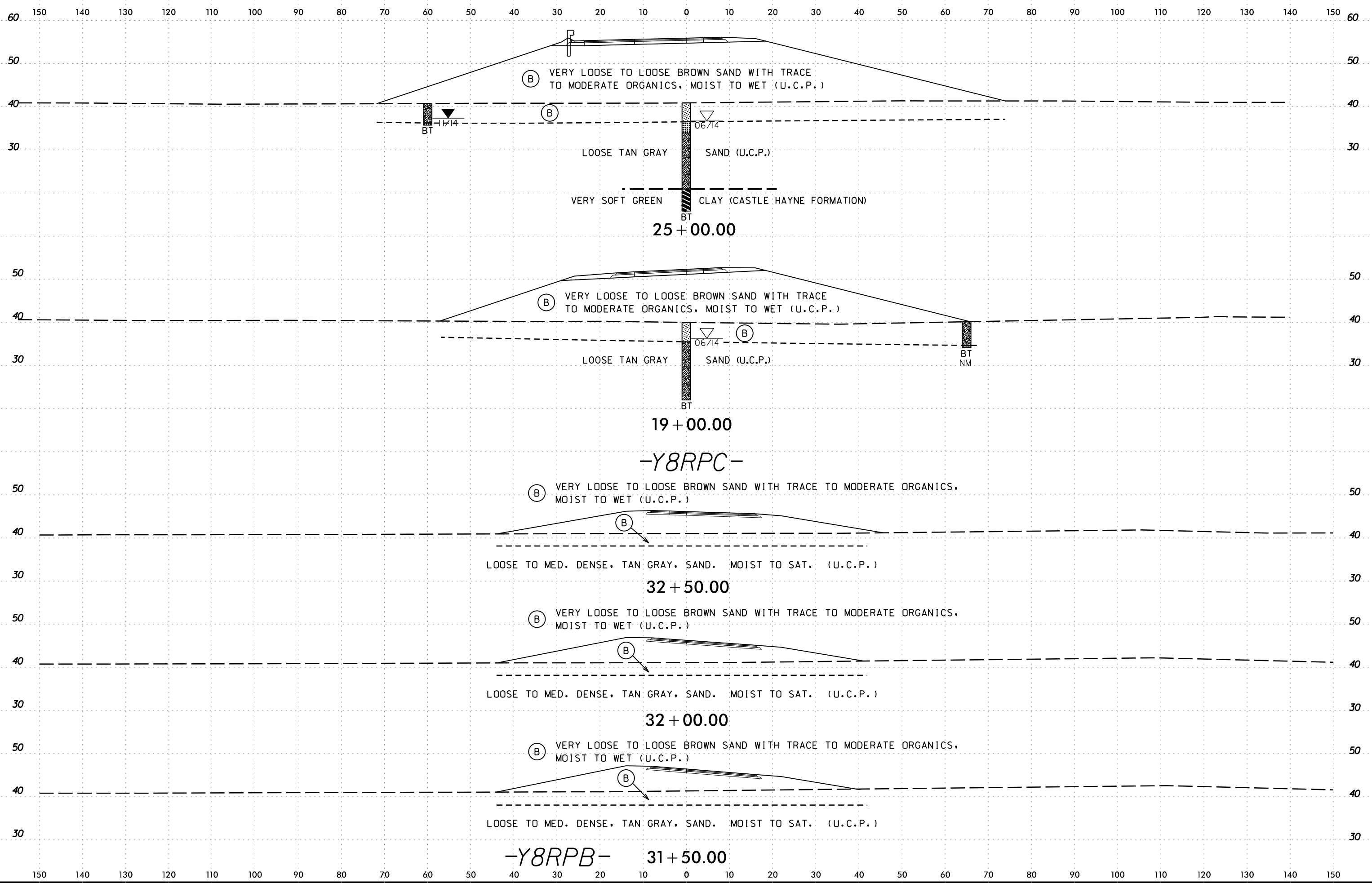

06-DEC-2016 16:00 C:\p\proj\100\DOT\CAADD.GEOTECH\XSEC\XSI\U4751.GEO.XSI\_Y8RPB.dgn



6/23/16  
08-NOV-2016 09:43  
S:\work\proj\projec\at\mcpherson\pc  
dmcpherson

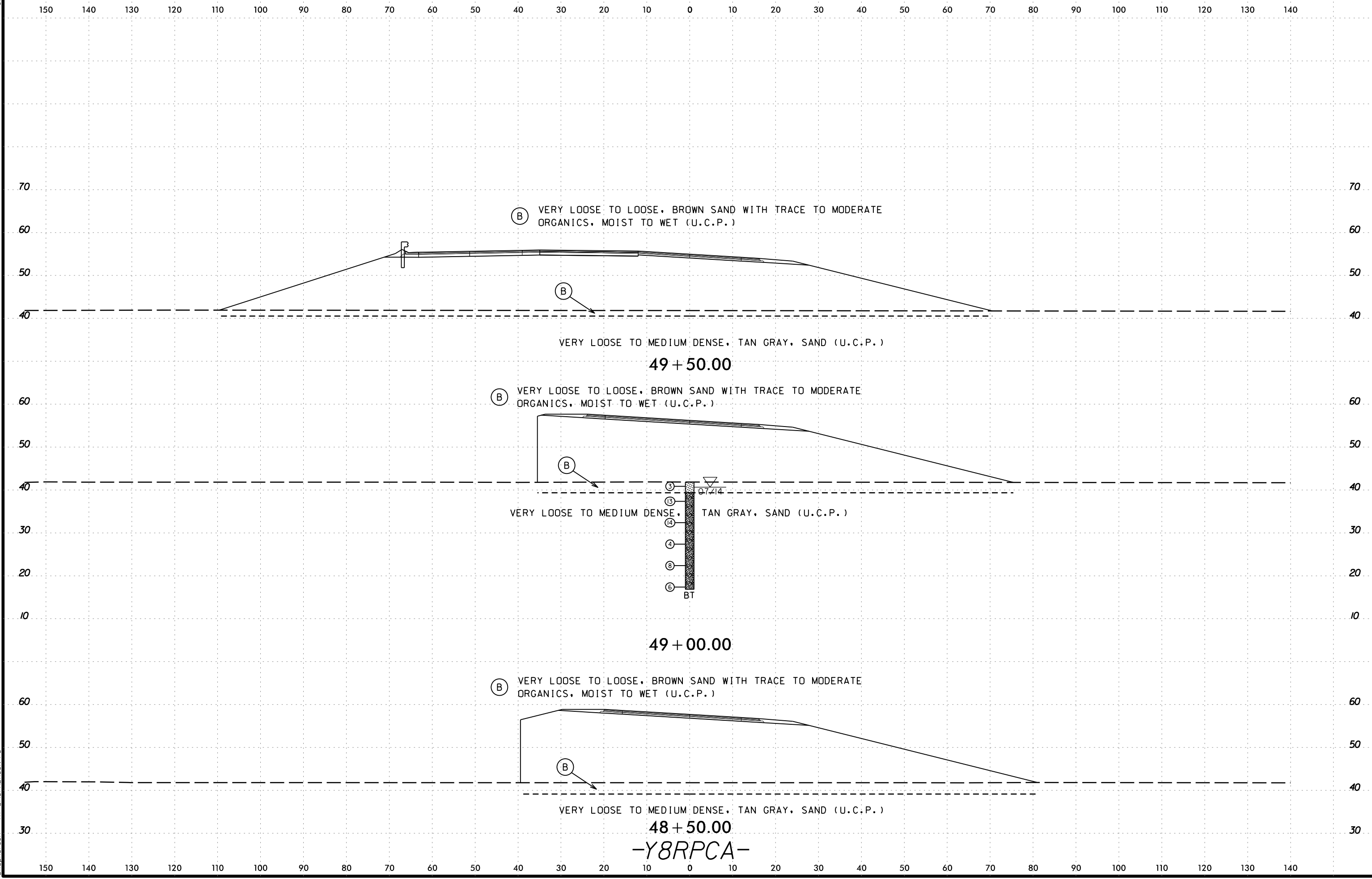

(B) VERY LOOSE TO LOOSE, BROWN SAND WITH TRACE TO MODERATE ORGANICS, MOIST TO WET (U.C.P.)

(B)

VERY LOOSE TO MEDIUM DENSE, TAN GRAY, SAND (U.C.P.)

49 + 50.00

(B) VERY LOOSE TO LOOSE, BROWN SAND WITH TRACE TO MODERATE ORGANICS, MOIST TO WET (U.C.P.)

(B)

VERY LOOSE TO MEDIUM DENSE, TAN GRAY, SAND (U.C.P.)

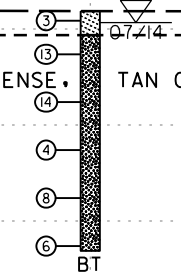

49 + 00.00

(B) VERY LOOSE TO LOOSE, BROWN SAND WITH TRACE TO MODERATE ORGANICS, MOIST TO WET (U.C.P.)

(B)

VERY LOOSE TO MEDIUM DENSE, TAN GRAY, SAND (U.C.P.)

48 + 50.00

-Y8RPCA-



150 140 130 120 110 100 90 80 70 60 50 40 30 20 10 0 10 20 30 40 50 60 70 80 90 100 110 120 130 140

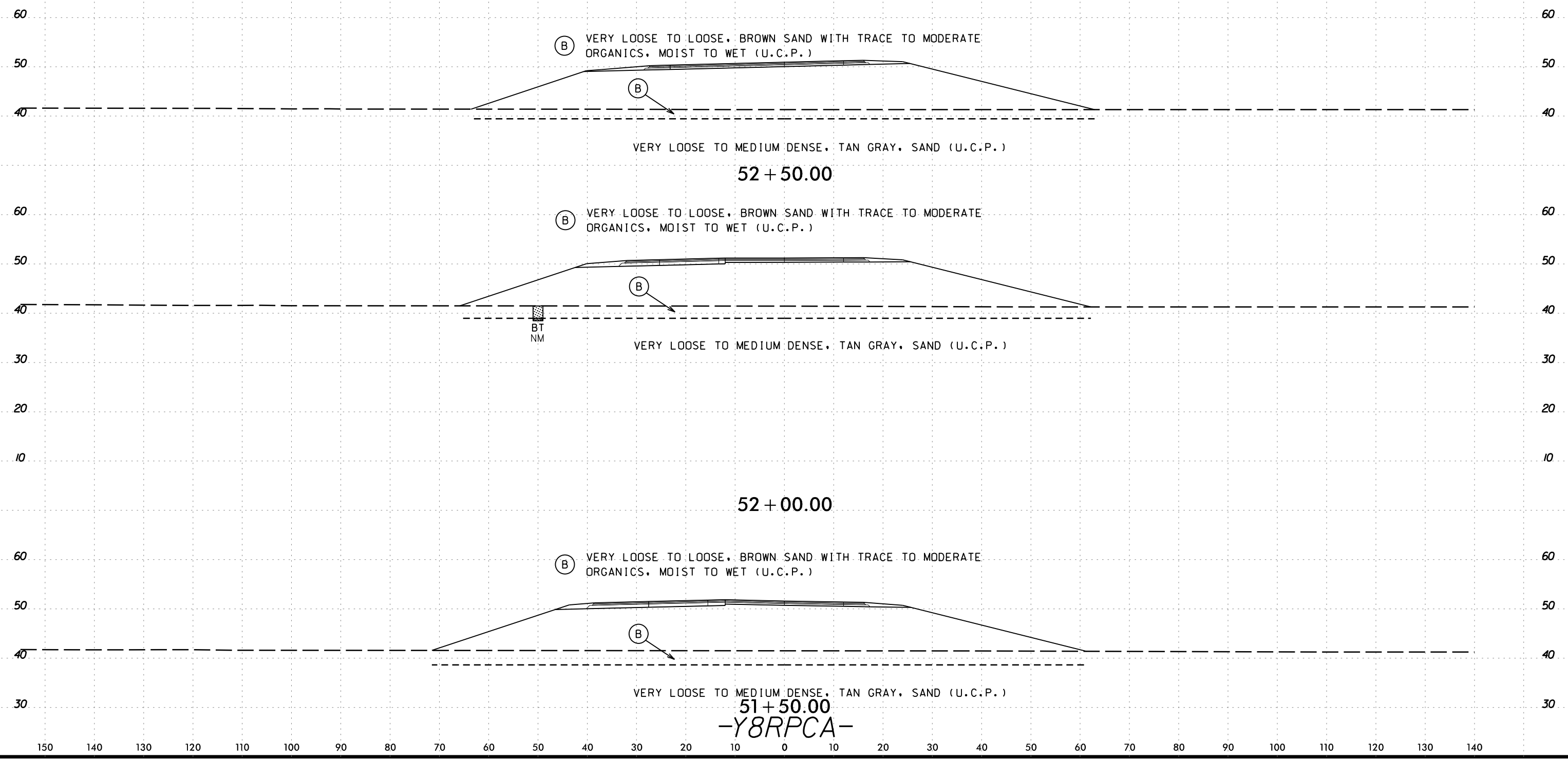

08-NOV-2016 09:43  
 S:\work\proj\projec\at\dm\pherson\pc  
 T:\2015\215103\_NCDOT\_U4751 - Military Cutoff Report\U4751.GEO\_ROWY\_DOT - Copy\CADD.GEOTECH\sec\XSI\U4751.GEO\_XSI\_Y8RPCA.dgn



6/23/16  
08-NOV-2016 09:43  
S:\work\proj\projec\at\dmpherson\pc  
- Military Cutoff Report\U4751.GEO.ROWY.DOT - Copy\CADD.GEOTECH\sec\XSI\U4751.GEO.XSI\_Y8RPCA.dgn

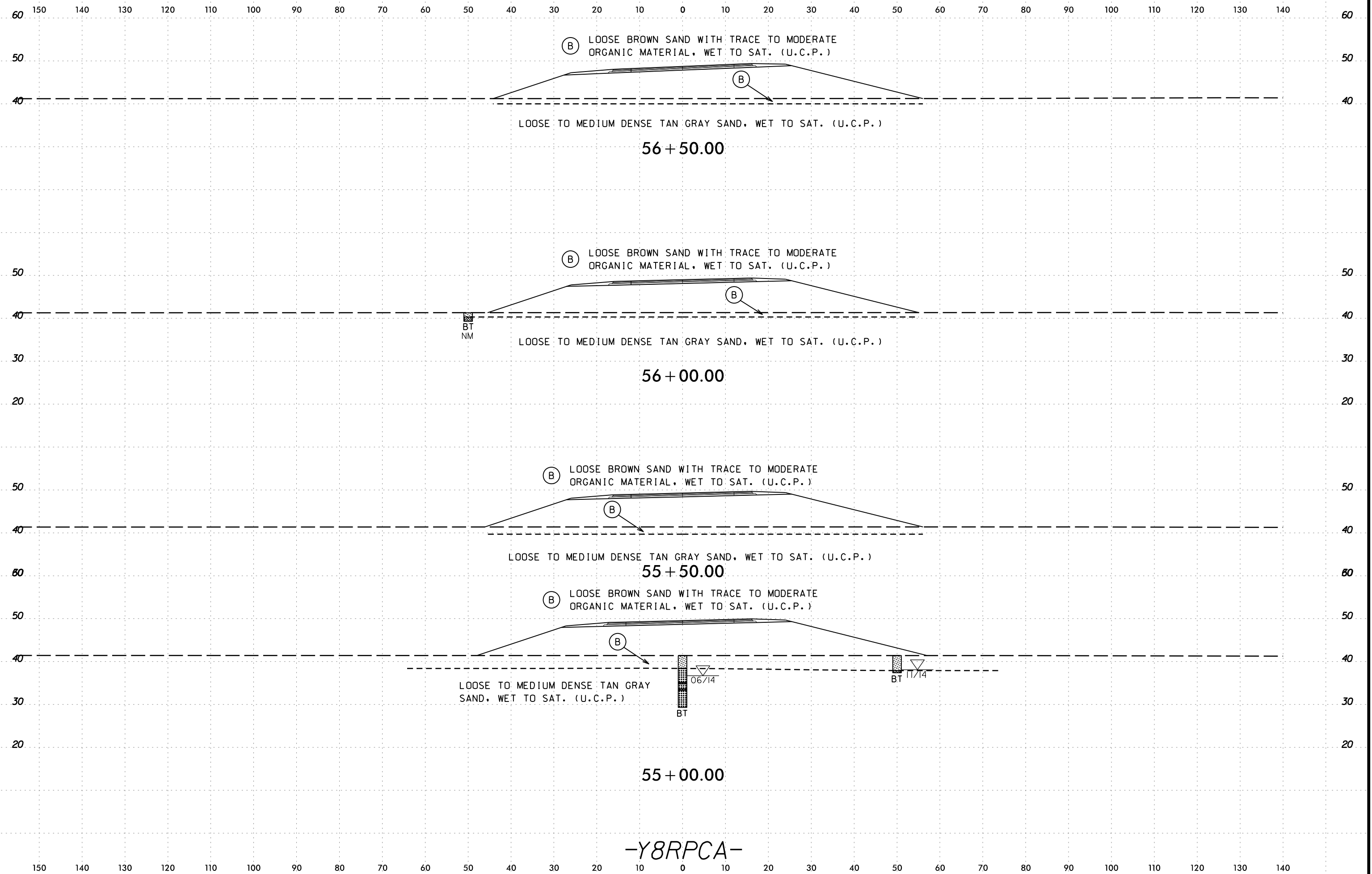

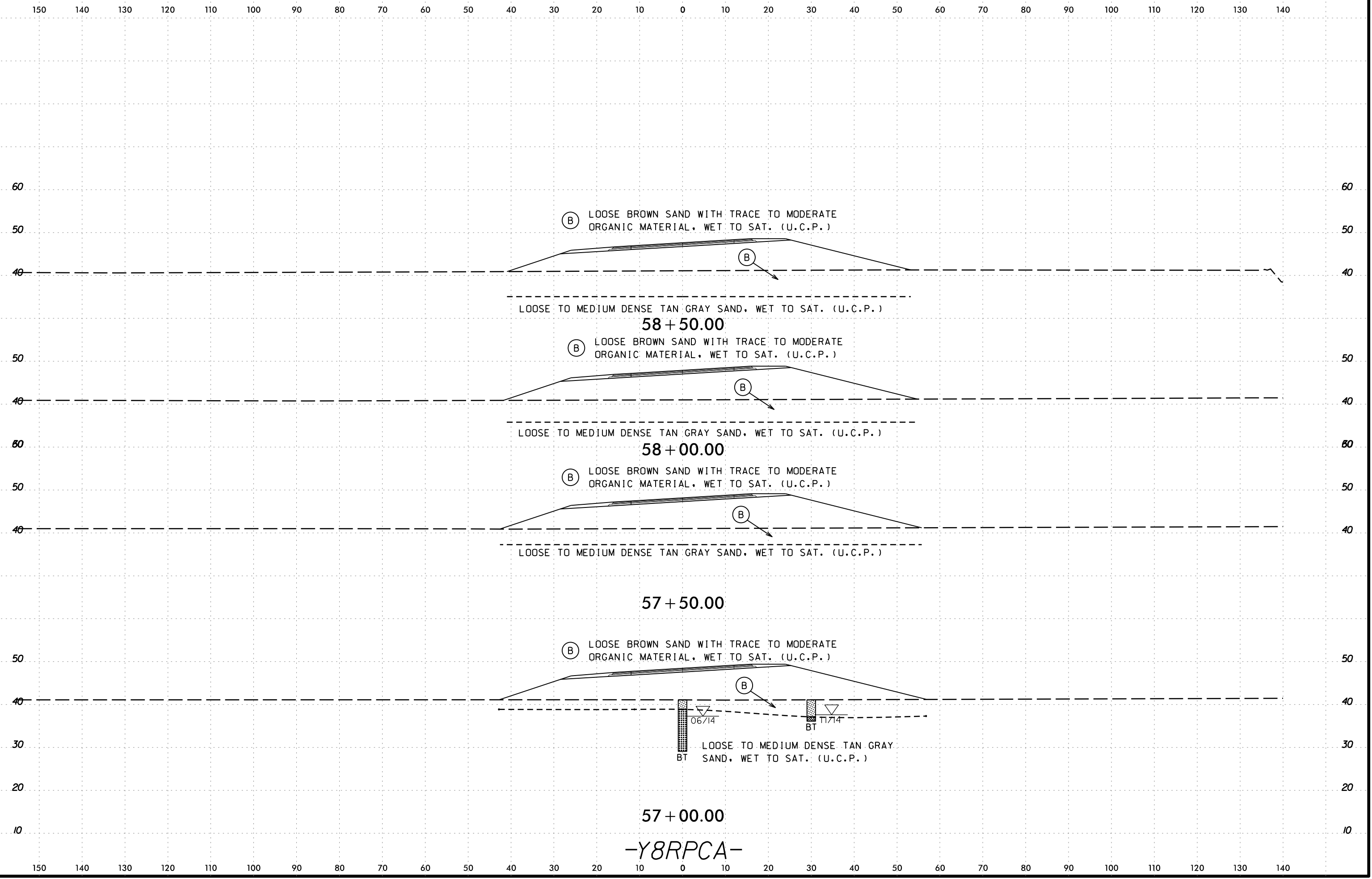

08-NOV-2016 09:43  
 S:\work\proj\projec\at\dmpherson\pc  
 T:\2015\215103\_NCDOT\_U4751 - Military Cutoff Report\U4751.GEO\_ROWY\_DOT - Copy\CADD.GEOTECH\sec\XSI\U4751.GEO\_XSI\_Y8RPCA.dgn



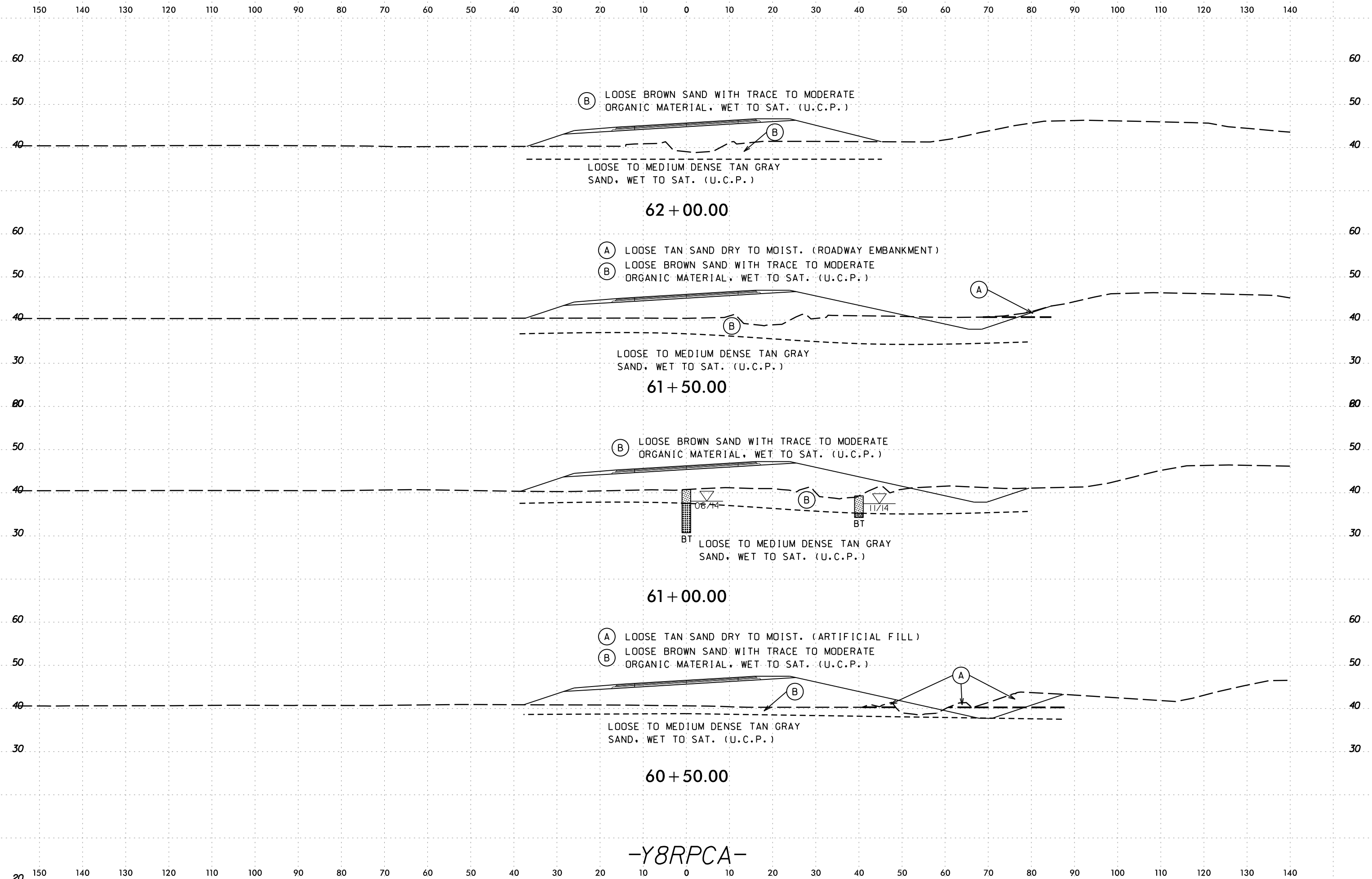

-Y8RPCA-

08-NOV-2016 09:43  
 S:\work\215103\_NCDOT\_U4751 - Military Cutoff Report\U4751.GEO\_ROWY\_DOT - Copy\CADD.GEOTECH\sec\XSI\U4751.GEO\_XSI\_Y8RPCA.dgn  
 D:\PHERSON-PC



6/23/16  
09-NOV-2016 09:43  
S:\work\proj\projec\at\dmpherson\pc  
M:\work\proj\projec\at\dmpherson\pc  
Report\U4751\GEO\_ROWY\_DOT - Copy\CADD\GEO\TECH\sec\XSI\U4751\_GEO\_XSI\_Y8RPCA.dgn

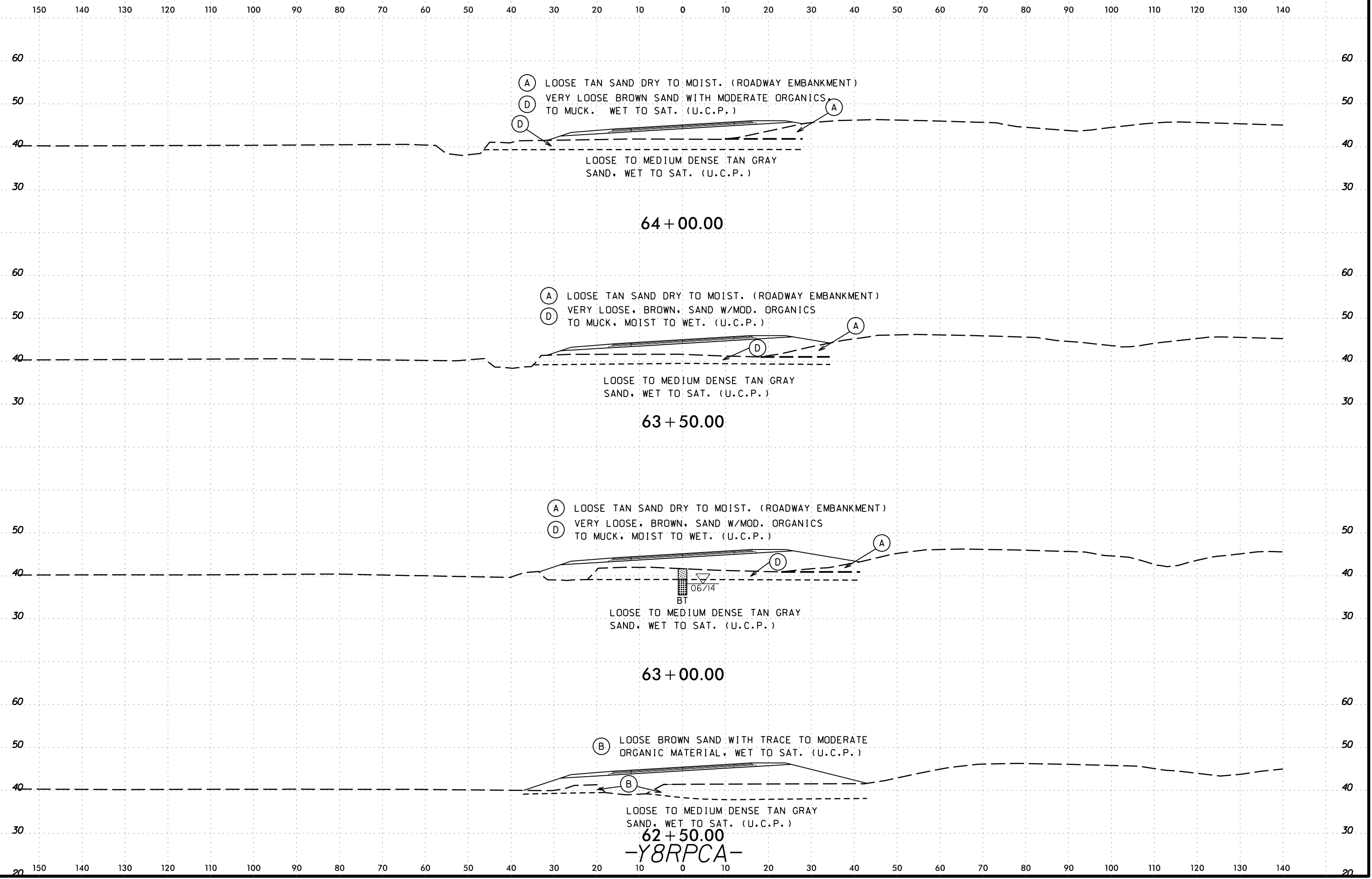

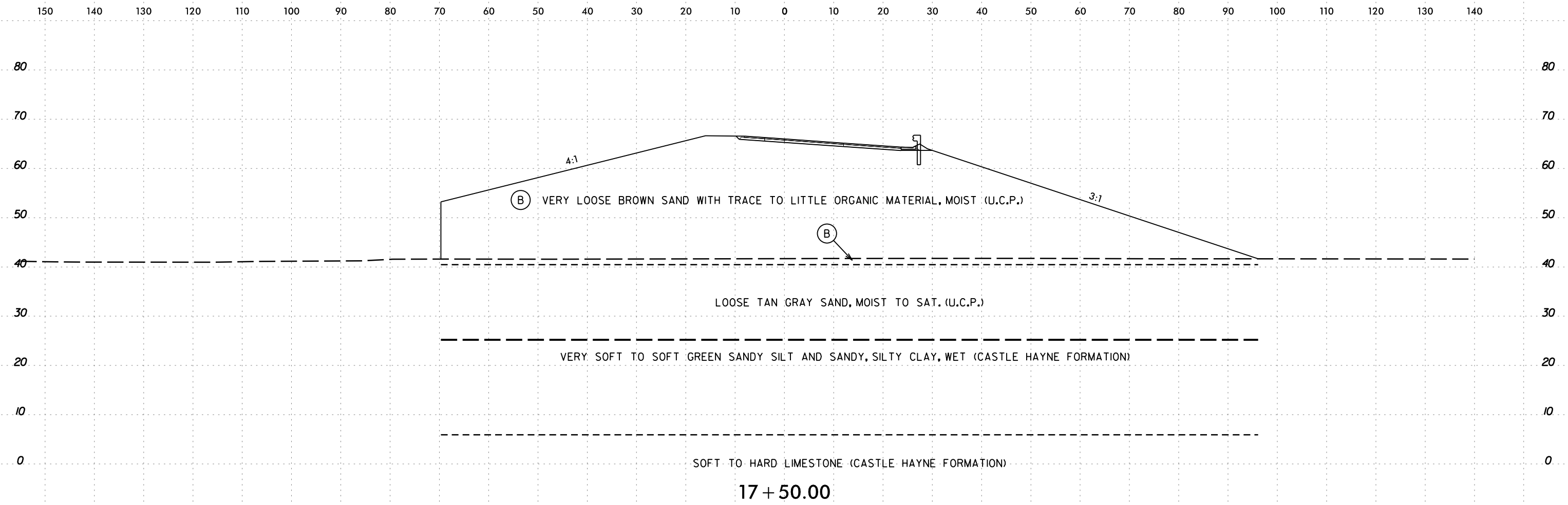

SOIL TEST RESULTS															
SAMPLE NO.	OFFSET	STATION	DEPTH INTERVAL	AASHTO CLASS.	L.L.	P.I.	% BY WEIGHT				% PASSING (SIEVES)			% MOISTURE	% ORGANIC
							C SAND	F SAND	SILT	CLAY	10	40	200		
SS-82	CL	17+00	18.5-20.0	A-1(0)	18	NP	5.9	60.7	11.2	22.2	100	98	48	-	-
SS-83	CL	17+00	28.5-30.0	-	-	-	3.0	36.4	32.3	28.3	100	99	71	-	-
SS-84	CL	17+00	37.7-39.2	A-1-b(0)	15	NP	69.7	16.6	5.7	8.1	66	28	11	-	-

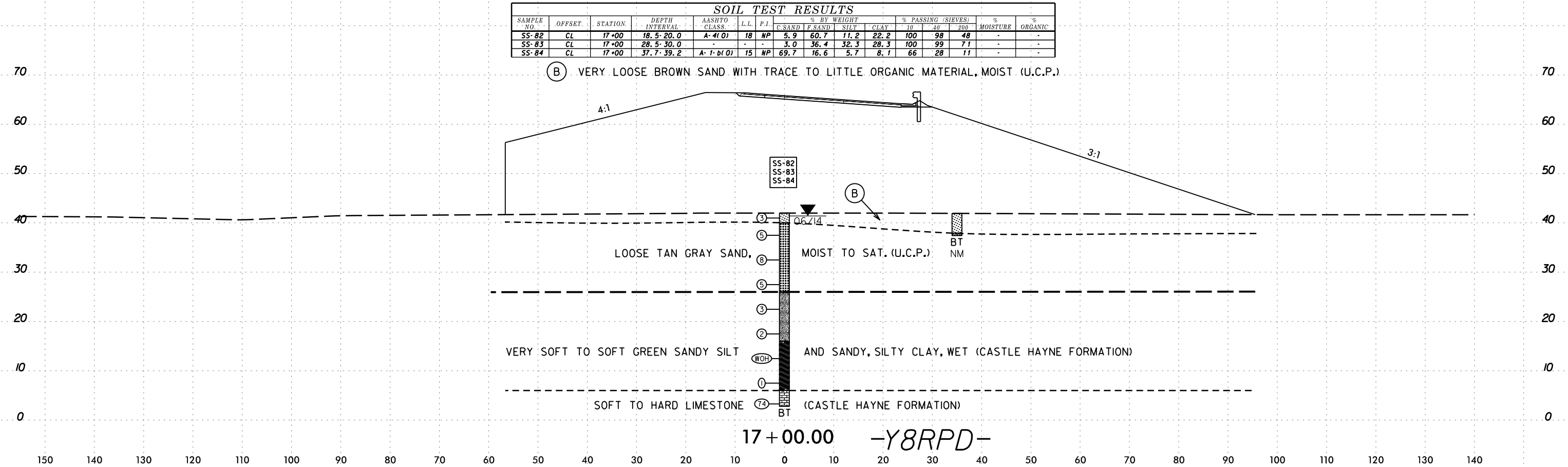

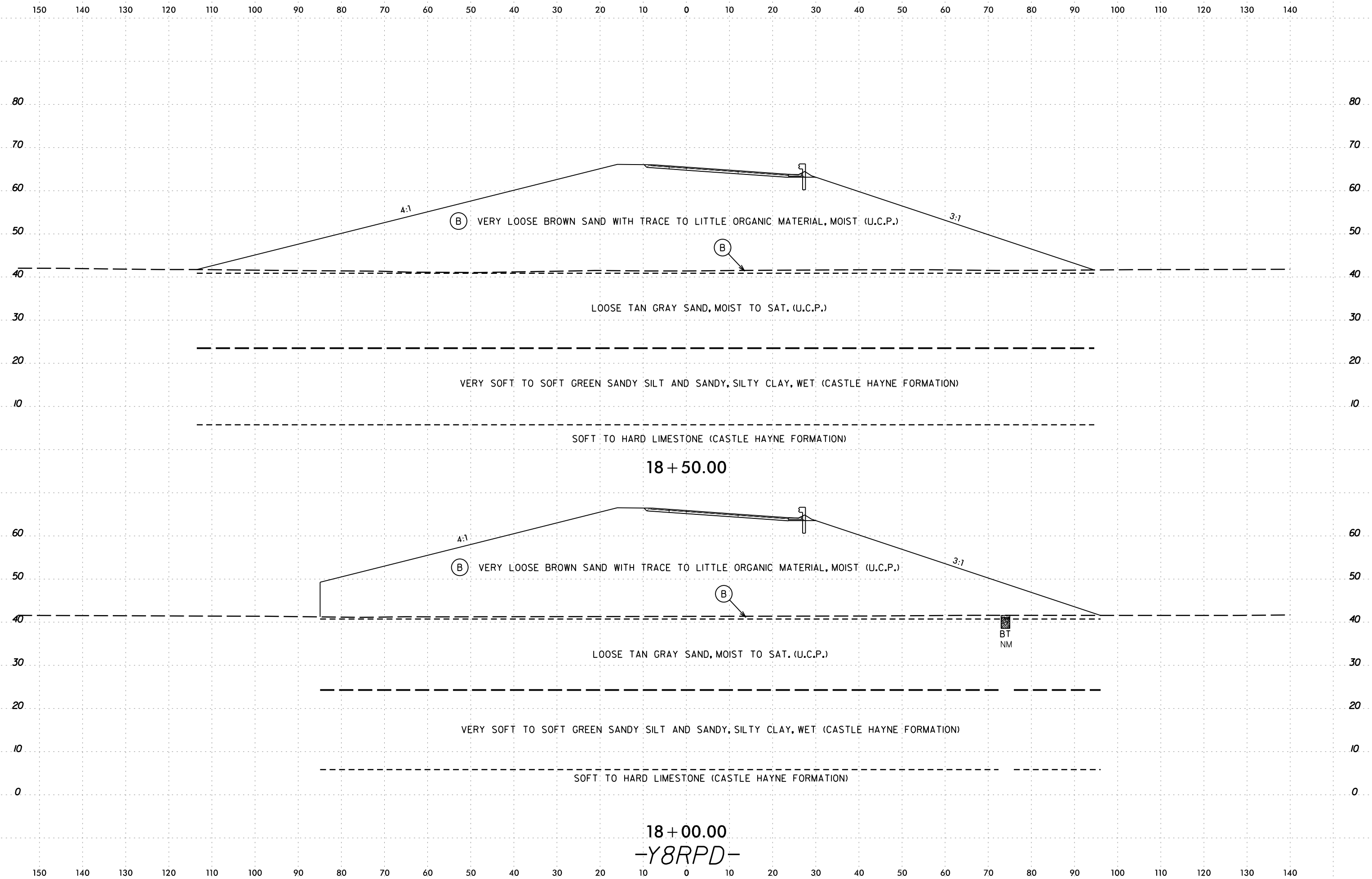

I:\NOV-2016 10:43  
C:\p\projec\N\DOT\U4751\GEO\RDWY\_DOT\CADD\_GEO\TECH\ssc\XSI\U4751\GEO\XSI\_Y8RPD.dgn  
Limestone AT MICROSTATIONPC2

**18 + 00.00**  
**-Y8RPD-**

6/23/16  
I:\NOV-2016-10433  
C:\p\projec\N10001\U4751\GEO\XSI\Y8RPD.dgn  
Limestone AT MICROSTATION

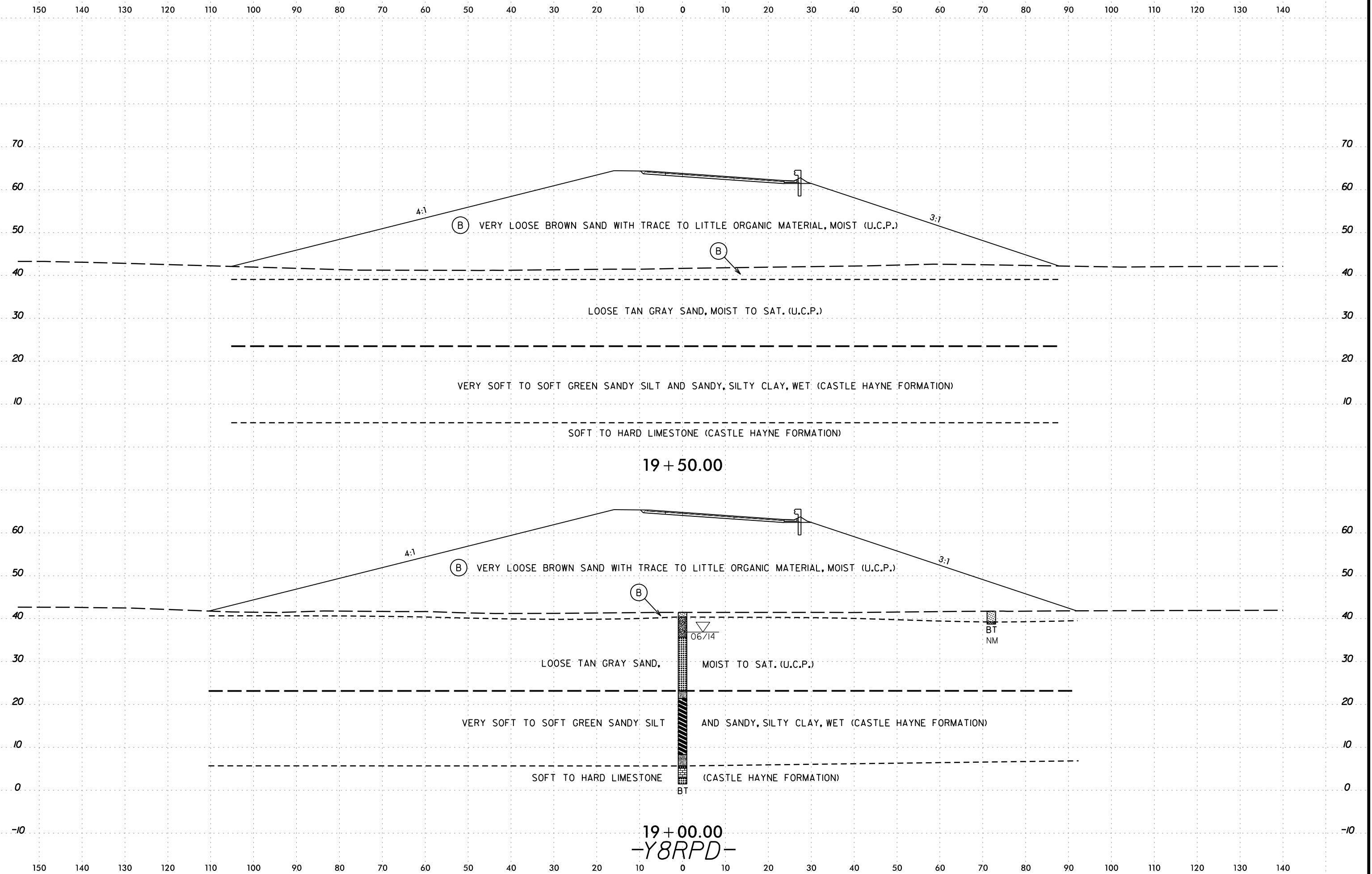

6/23/16  
I:\NOV-2016-10-63  
C:\p\projec\N100\DOT\U4751\GEO\RDWY\DOT\CADD\GEO\TECH\XSC\XSI\U4751\GEO\XSI\Y8RPD.dgn  
STONE AT MICROSTATION

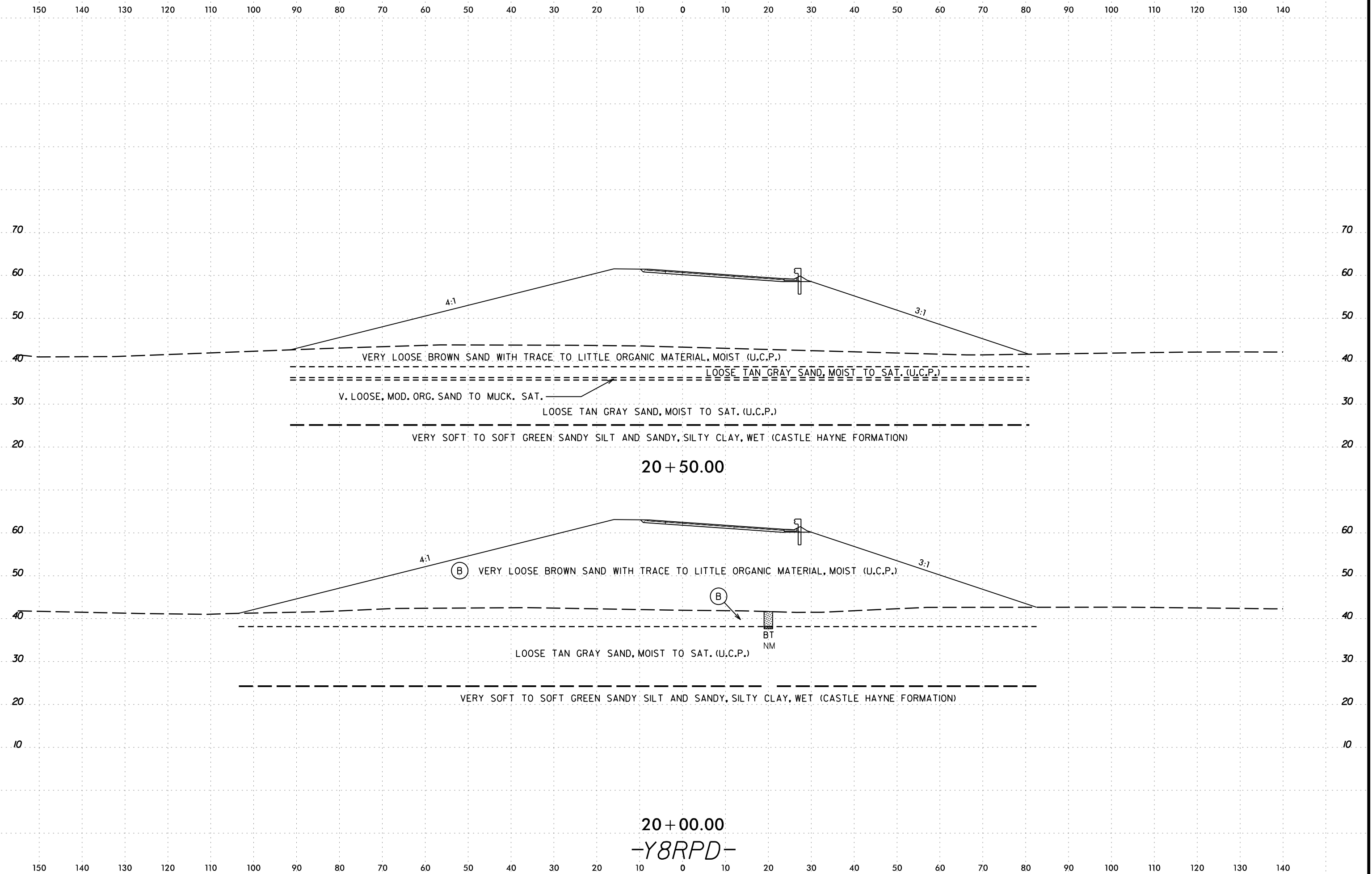

20 + 50.00  
-Y8RPD-

20 + 00.00  
-Y8RPD-





6/23/16  
16-NOV-2016 10:43  
C:\p\projec\N\DOT\U4751\GEO\XSL\Y8RPD.dgn  
ISTONE AT MICROSTATIONPC2

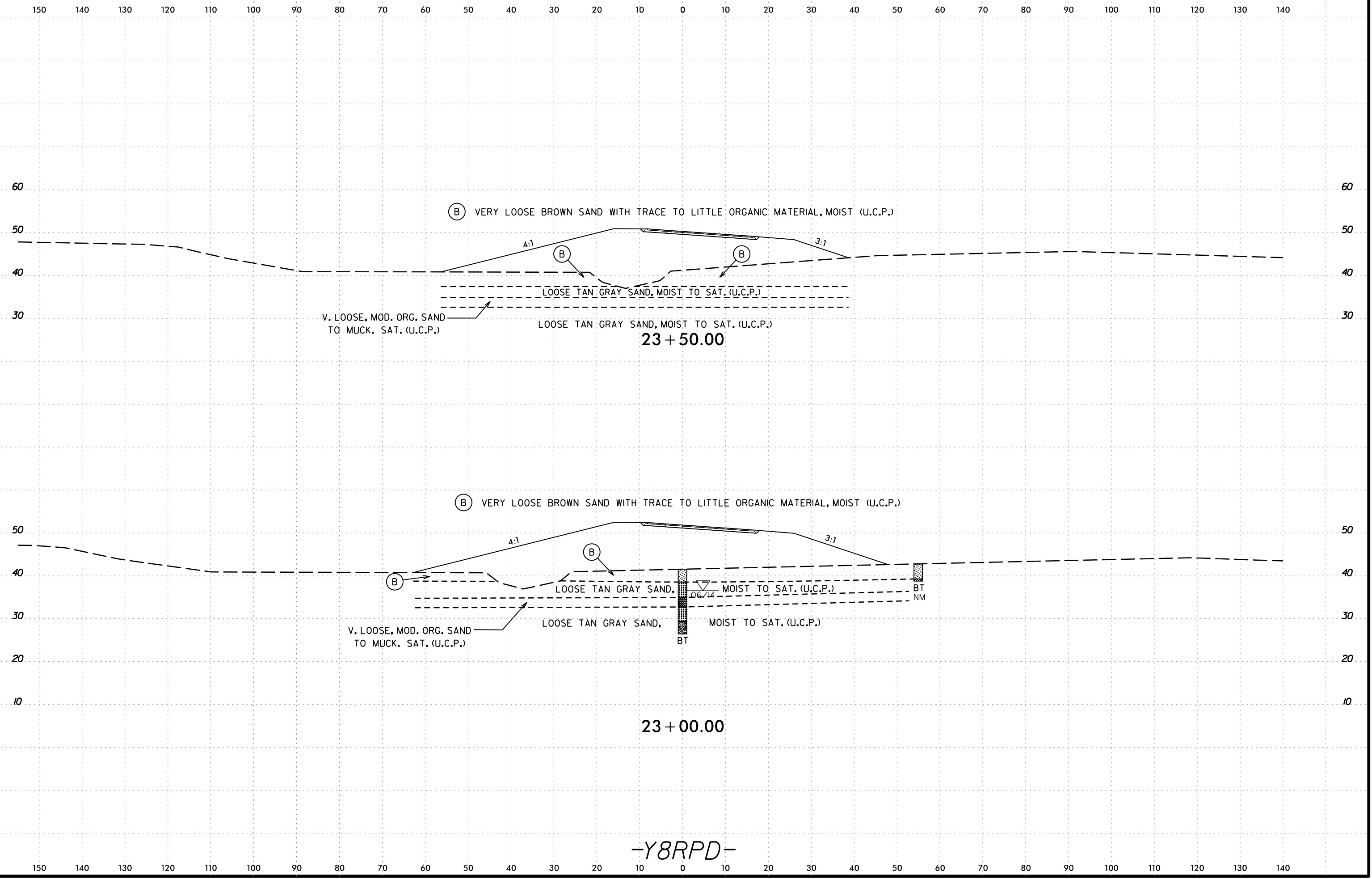

-Y8RPD-



6/23/16  
I:\NOV-2016-10-63  
C:\p\projec\N\DOT\U4751\GEO\XSI\U4751.GEO.XSI\Y8RPD.dgn  
STONE AT MICROSTATIONPC2

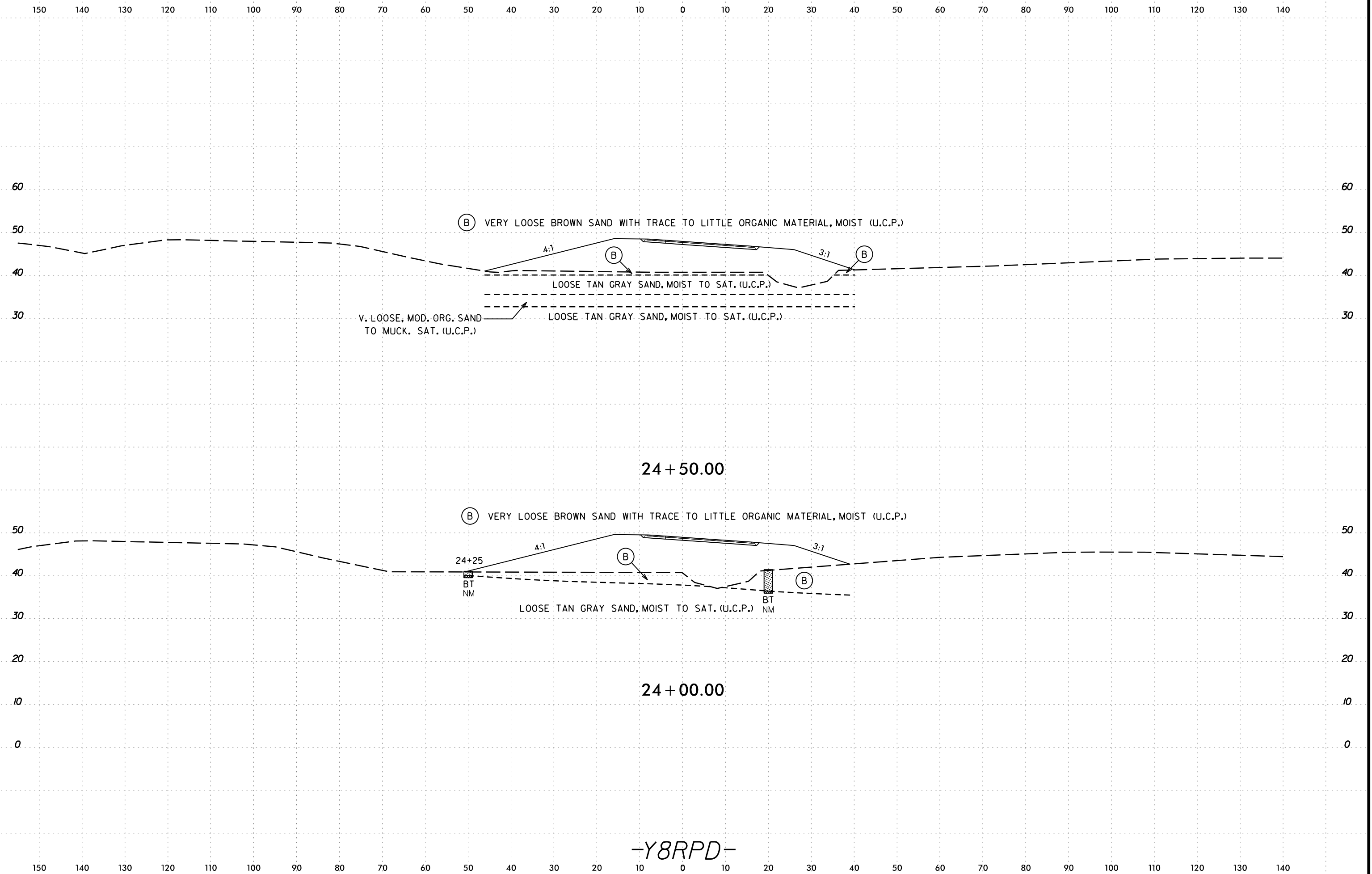

6/23/16  
16-NOV-2016 10:53  
C:\p\projec\16\16001\U4751\_GEO\_ROWY\_DOT\CADD\_GEO\TECH\ssc\XSI\U4751\_GEO\_XSI\_Y8RPD.dgn  
16001\U4751\_GEO\_XSI\_Y8RPD.dgn  
16001\U4751\_GEO\_XSI\_Y8RPD.dgn  
16001\U4751\_GEO\_XSI\_Y8RPD.dgn

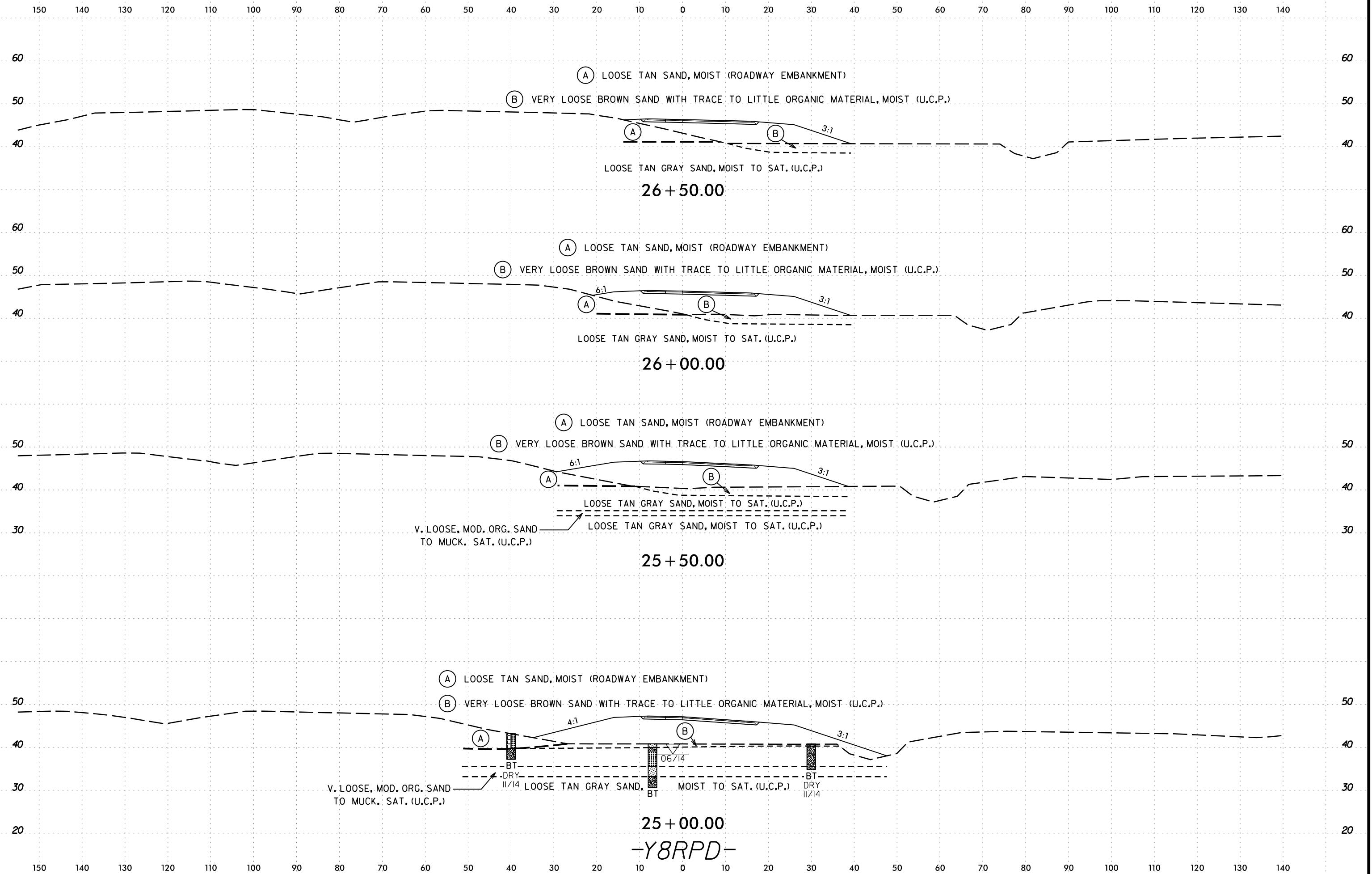

6/23/16

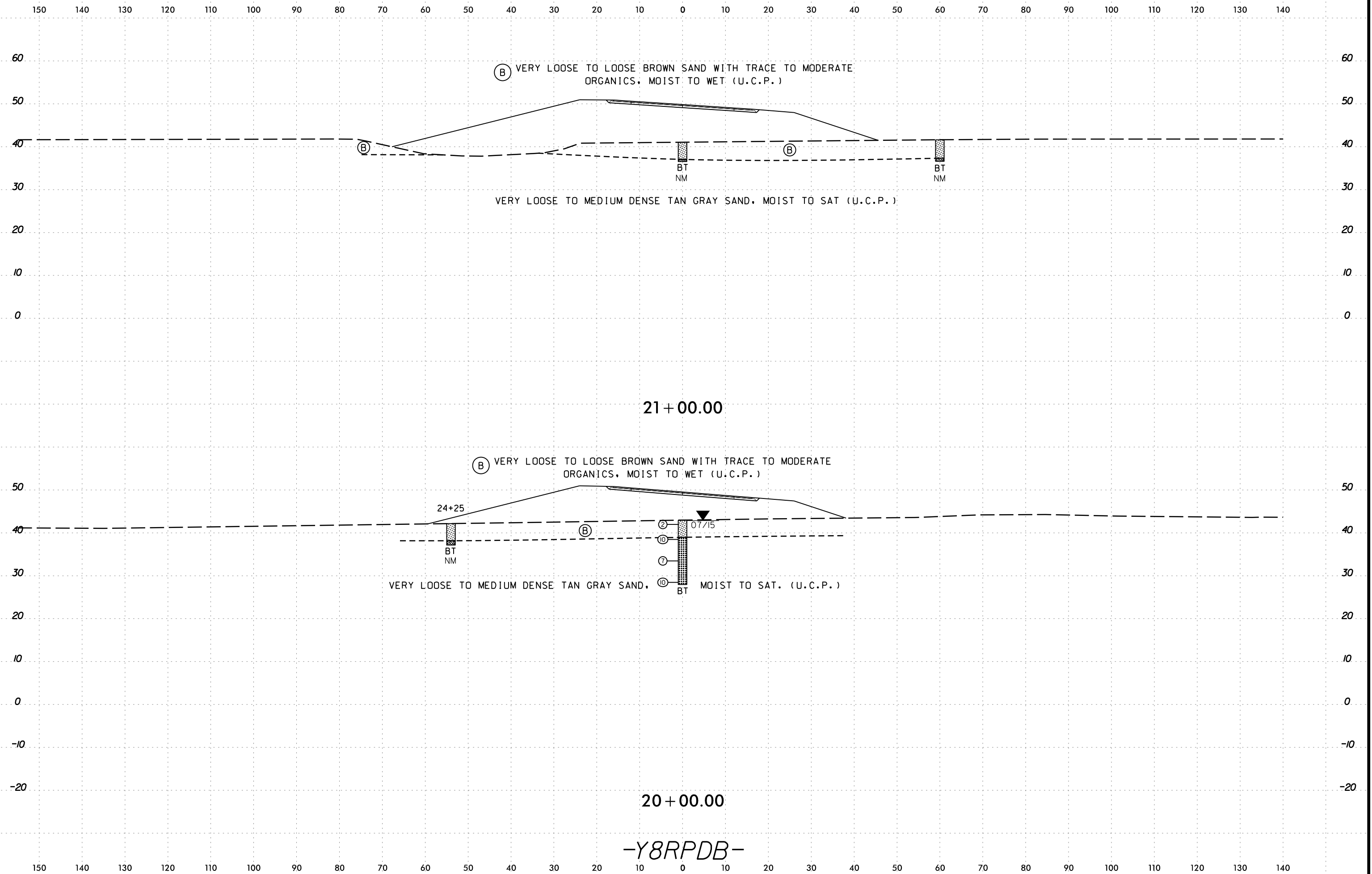

I:\NOV-2016\1106 C:\p\projec\NCD001\U4751\GEO\_ROWY\_DOT\CADD\_GEO\TECH\XSC\XSI\U4751\GEO\_XSI\_LPDB\_2000-5200.dgn  
Istone AT MICROSTATIONPC2

6/23/16  
16-NOV-2016 11:06  
C:\p\proj\16\160001\U4751\_GEO\_ROWY\_DOT\CADD\_GEO\TECH\SSC\XSI\U4751\_GEO\_XSI\_LPDB\_2000-5200.dgn  
16-NOV-2016 11:06  
C:\p\proj\16\160001\U4751\_GEO\_ROWY\_DOT\CADD\_GEO\TECH\SSC\XSI\U4751\_GEO\_XSI\_LPDB\_2000-5200.dgn  
16-NOV-2016 11:06  
C:\p\proj\16\160001\U4751\_GEO\_ROWY\_DOT\CADD\_GEO\TECH\SSC\XSI\U4751\_GEO\_XSI\_LPDB\_2000-5200.dgn

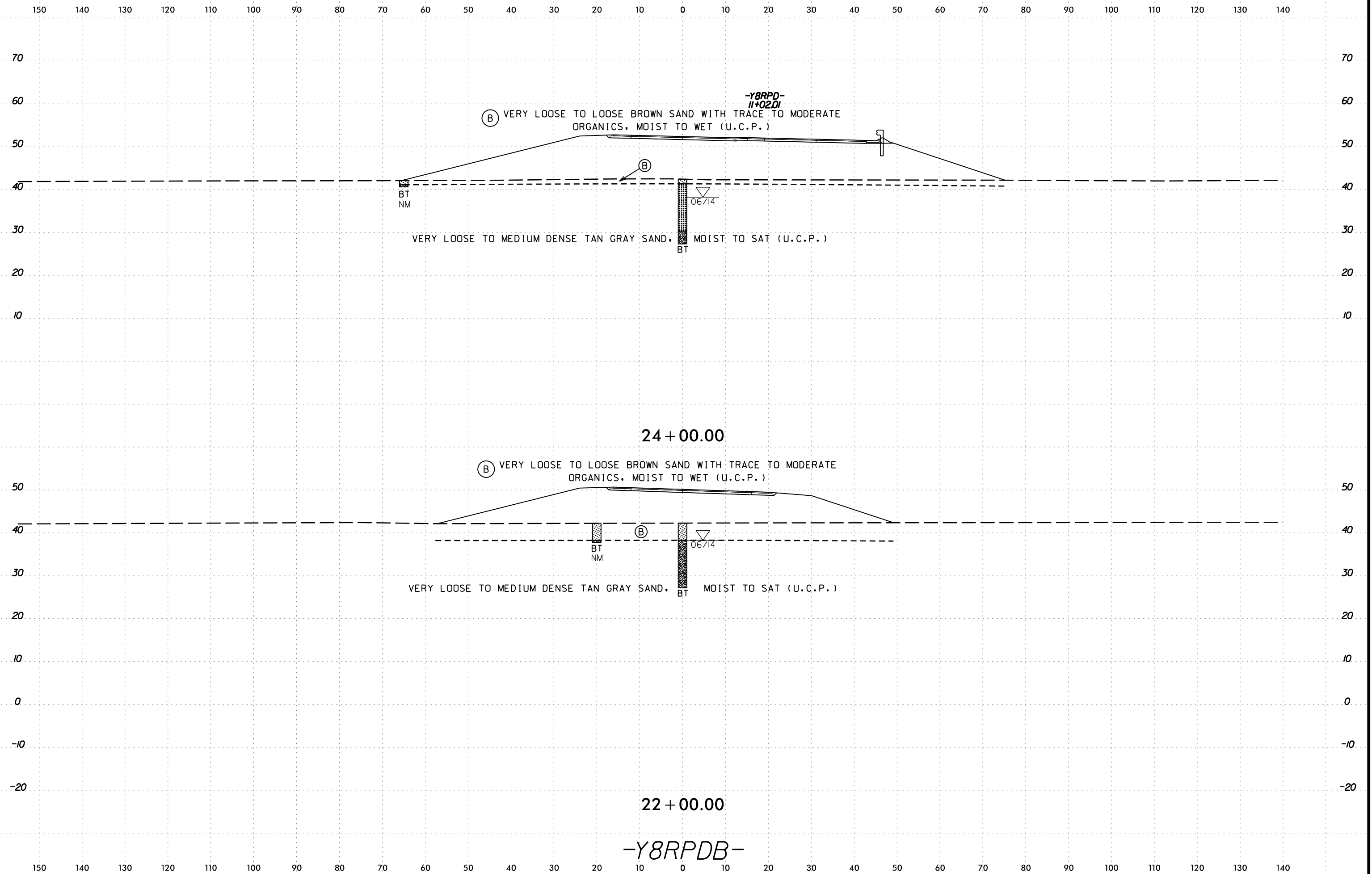

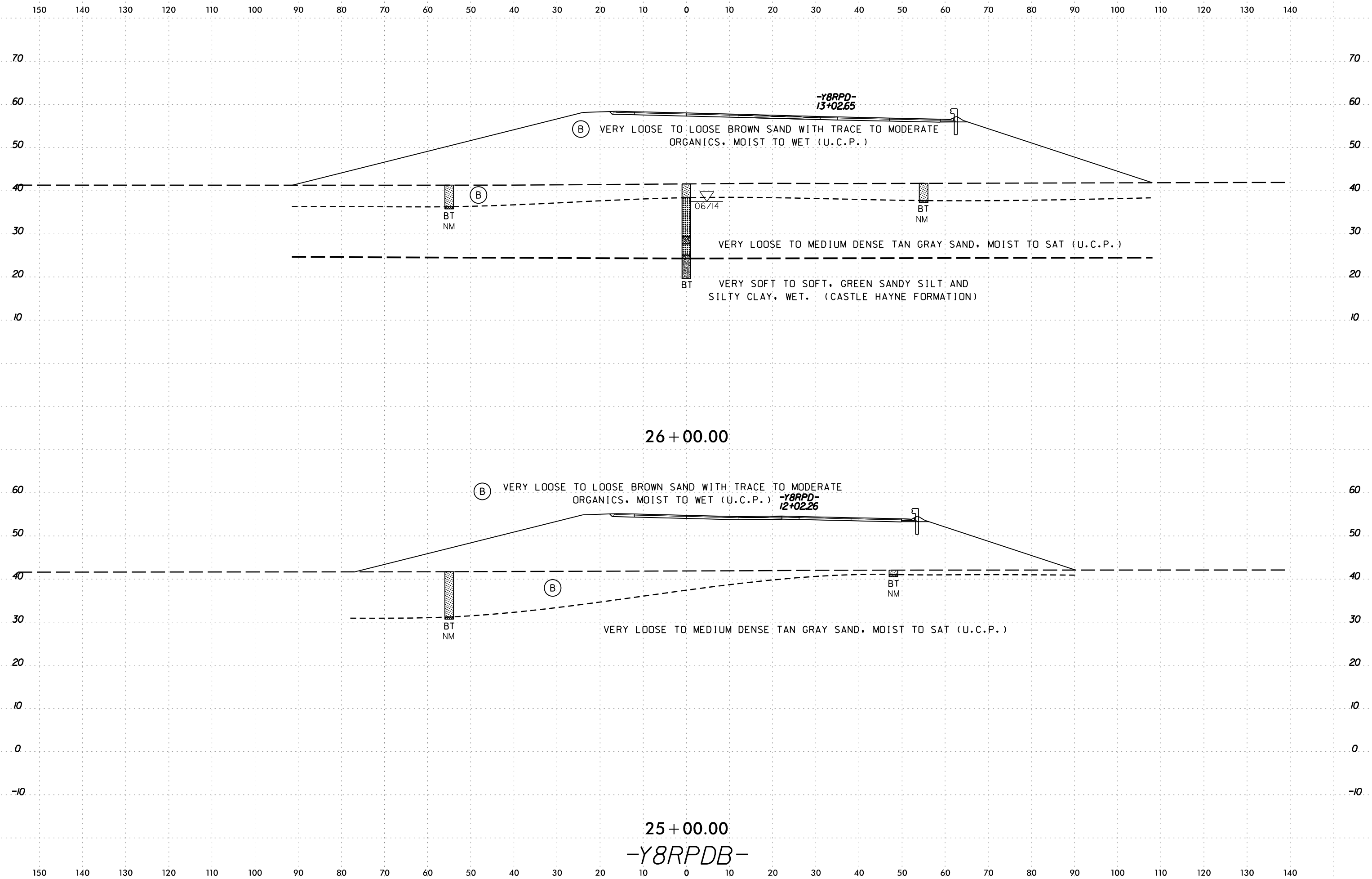



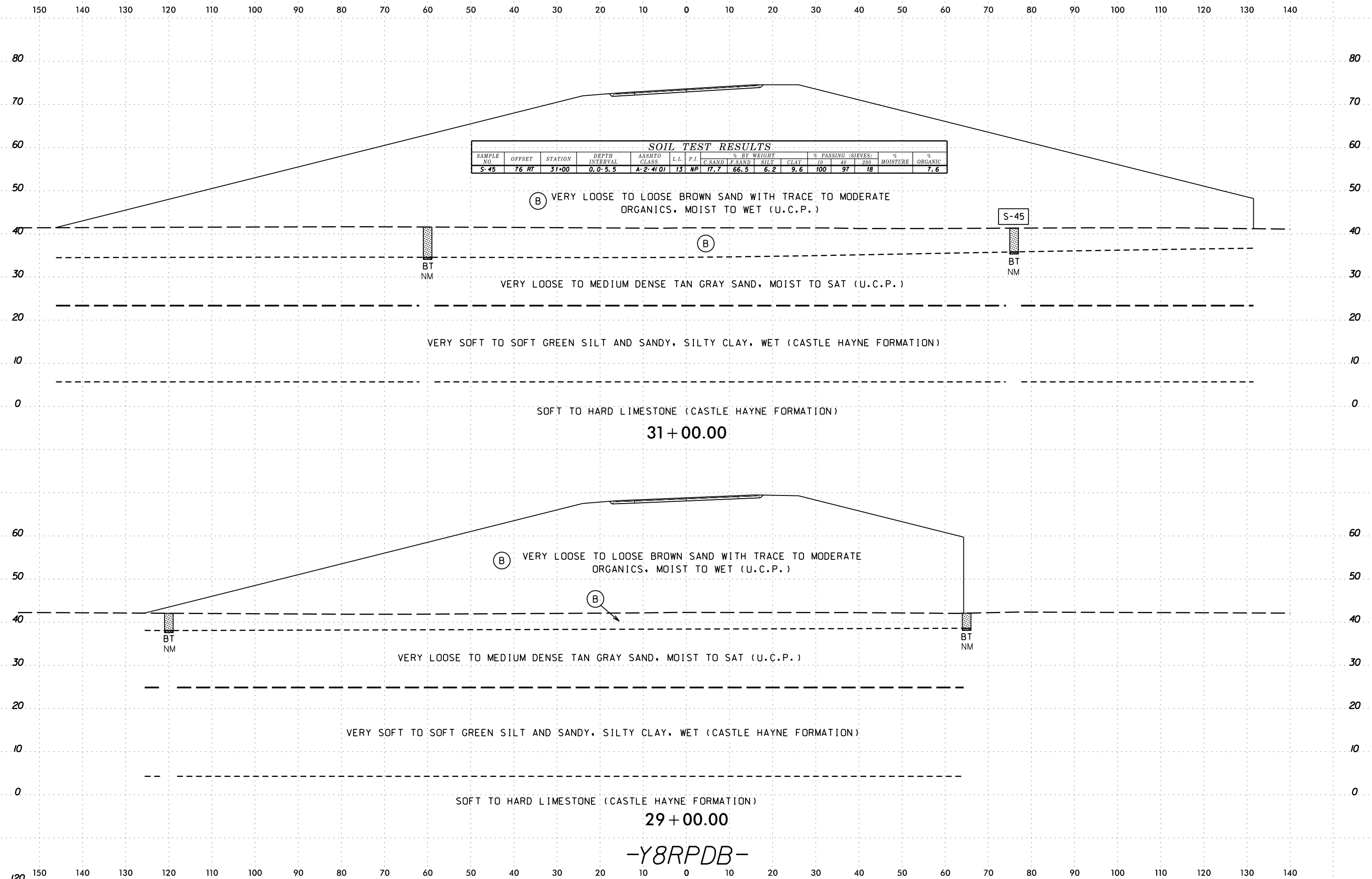

I:\NOV-2016\1106  
 C:\P\projec\NCD01\U4751\_GEO\_ROWY\_DOT\CADD\_GEO\TECH\SSC\XSI\U4751\_GEO\_XSI\_LPDB\_2000-5200.dgn  
 11/16/2016 10:06 AM  
 AT MICROSTATION

6/23/16  
I:\DEC-2016\1221  
C:\p\Projects\NY0001\4751\_GEO\_ROWY\_DOT\CADD\_GEO\XSR\_RBPDDB\_2000-5200.dgn  
STONE AT MICROSTATIONPC2

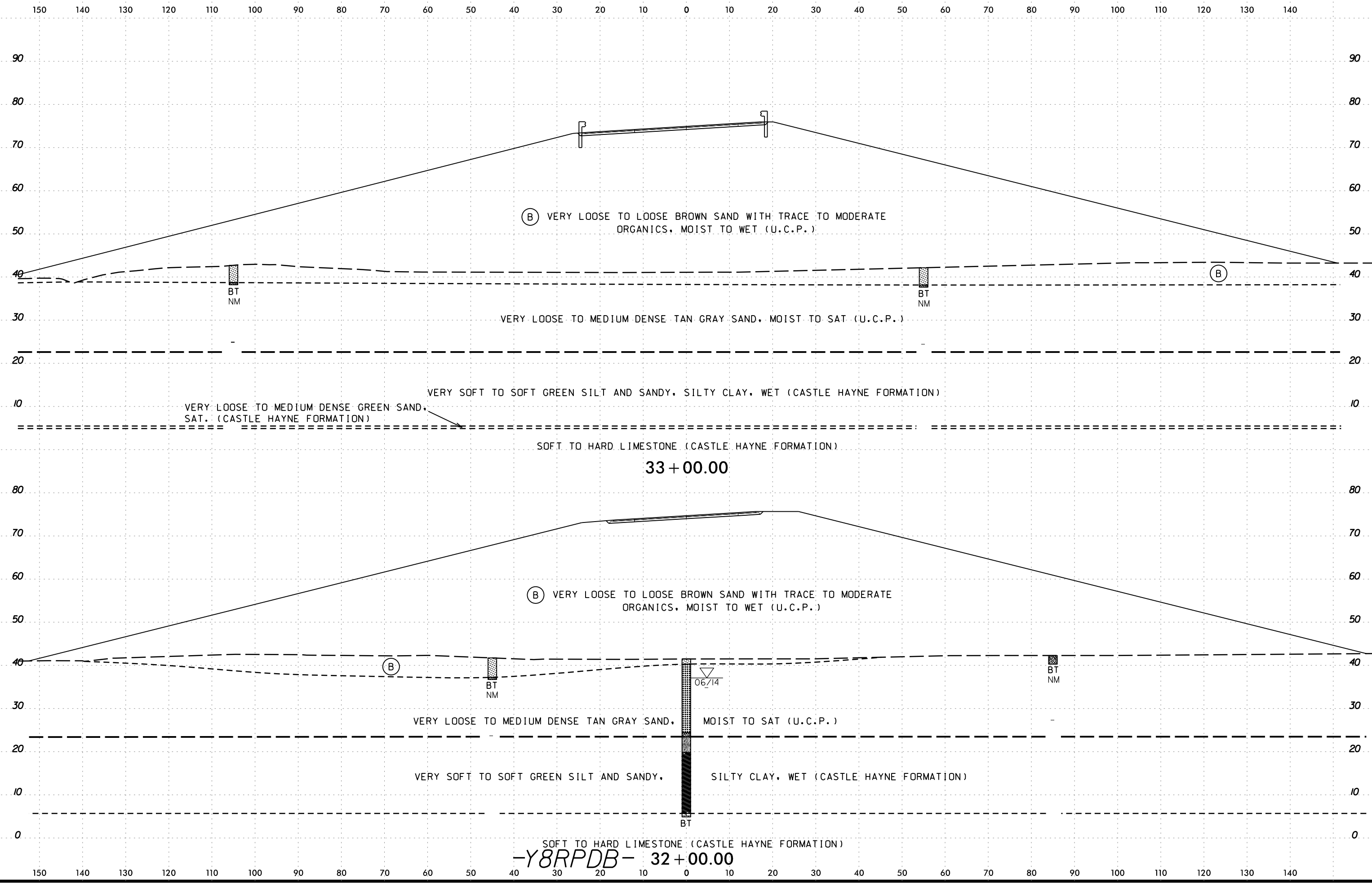

SOFT TO HARD LIMESTONE (CASTLE HAYNE FORMATION)  
-Y8RPDB- 32 + 00.00





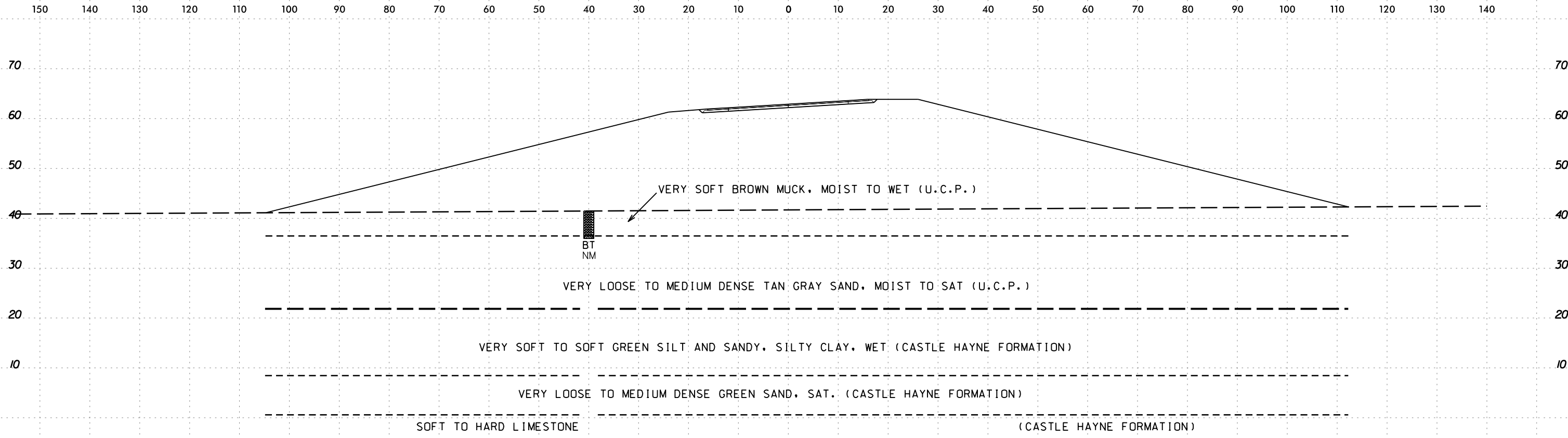

38 + 00.00

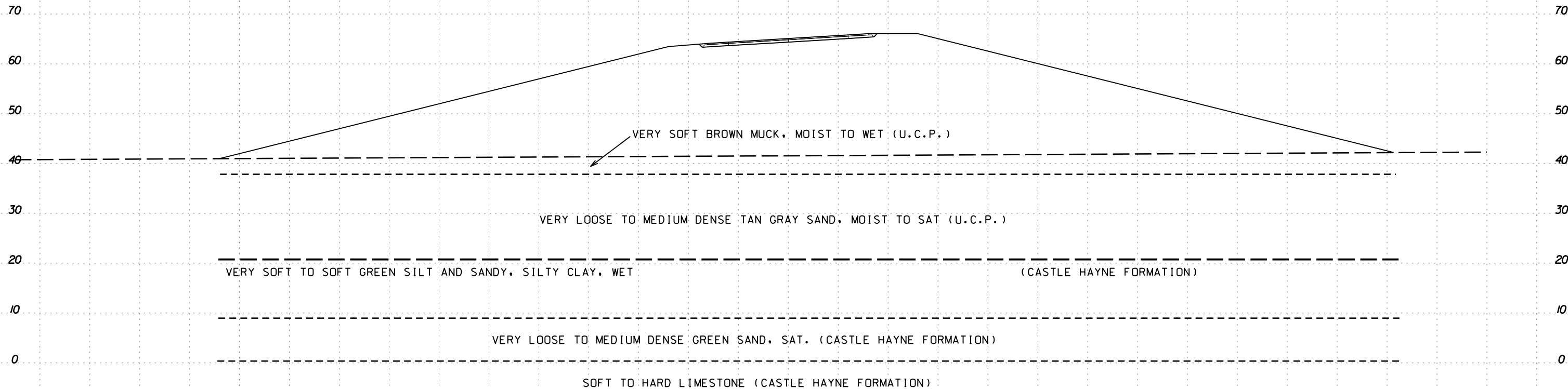

37 + 50.00

-Y8RPDB-

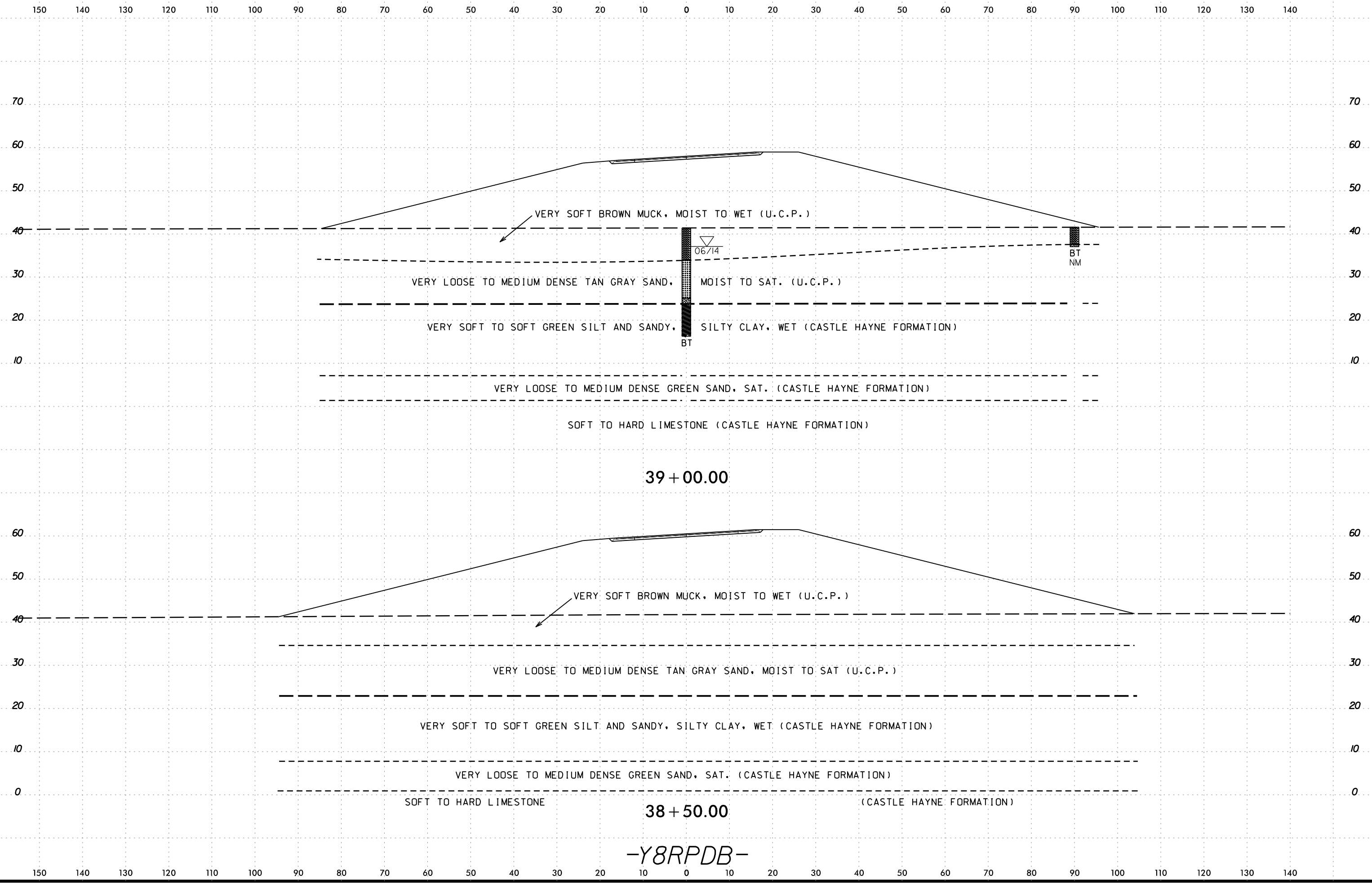

I:\NOV-2016\1106  
 C:\p\projec\NCD001\U4751\_GEO\_ROWY\_DOT\CADD\_GEO\TECH\XSC\XSI\U4751\_GEO\_XSI\_LPDB\_2000-5200.dgn  
 1106  
 AT MICROSTATIONPC2

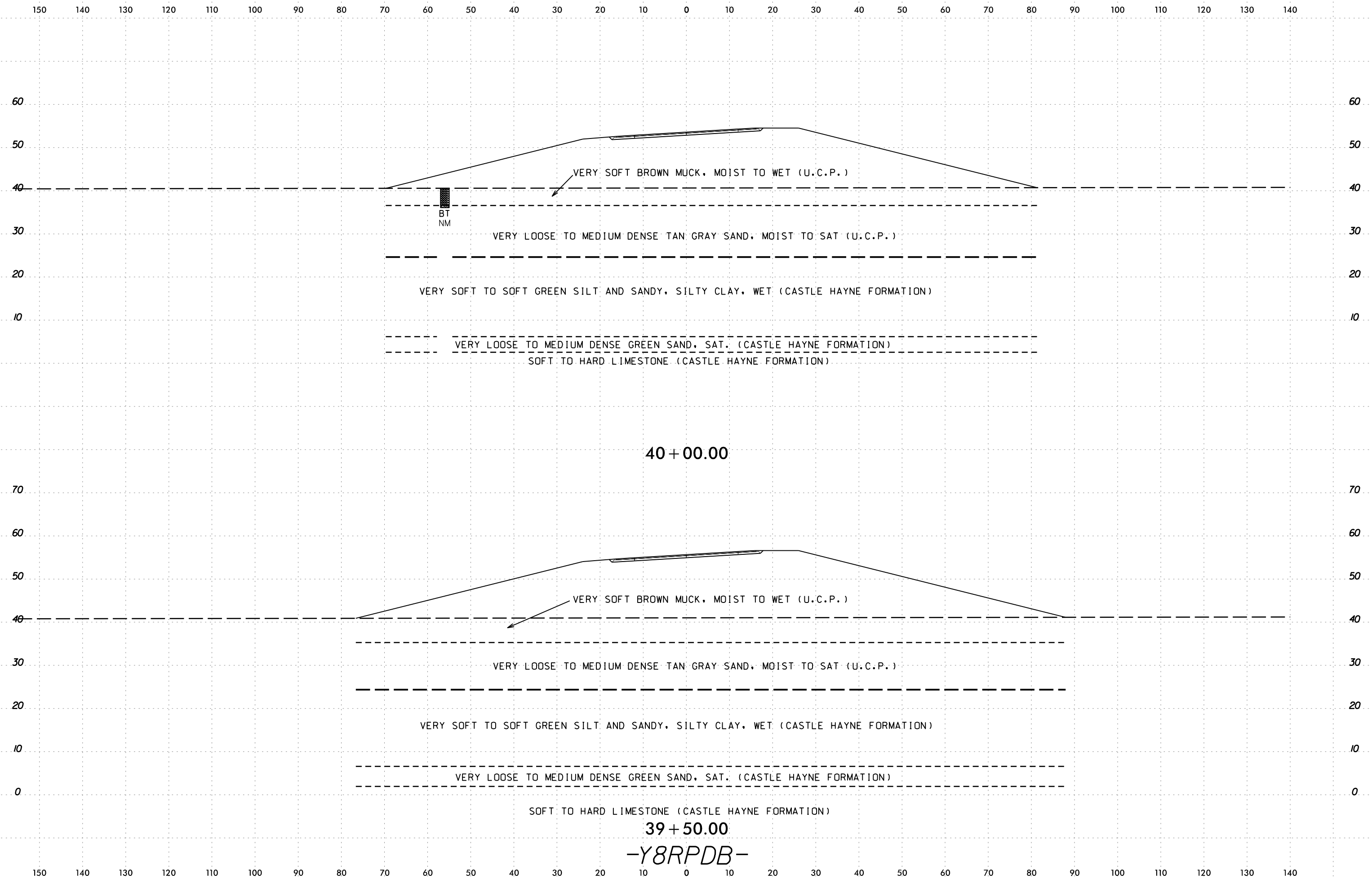

39 + 50.00  
 -Y8RPDB-

150 140 130 120 110 100 90 80 70 60 50 40 30 20 10 0 10 20 30 40 50 60 70 80 90 100 110 120 130 140

70 70

60 60

SOIL TEST RESULTS															
SAMPLE NO.	OFFSET	STATION	DEPTH INTERVAL	AASHTO CLASS	L.L.	P.I.	% BY WEIGHT				% PASSING (SIEVES)			% MOISTURE	% ORGANIC
							C SAND	F SAND	SILT	CLAY	10	40	200		
S-46	47 RT	41+00	0.0-5.0	A-2-4(0)	19	NP	12.4	64.9	12.4	10.4	99	96	27		11.9

50 50

40 40

30 30

20 20

60 60

50 50

40 40

30 30

20 20

10 10

0 0

40 40

30 30

20 20

10 10

0 0

150 140 130 120 110 100 90 80 70 60 50 40 30 20 10 0 10 20 30 40 50 60 70 80 90 100 110 120 130 140

70 70

60 60

50 50

40 40

30 30

20 20

10 10

0 0

150 140 130 120 110 100 90 80 70 60 50 40 30 20 10 0 10 20 30 40 50 60 70 80 90 100 110 120 130 140

70 70

60 60

50 50

40 40

30 30

20 20

10 10

0 0

150 140 130 120 110 100 90 80 70 60 50 40 30 20 10 0 10 20 30 40 50 60 70 80 90 100 110 120 130 140

70 70

60 60

50 50

40 40

30 30

20 20

10 10

0 0

150 140 130 120 110 100 90 80 70 60 50 40 30 20 10 0 10 20 30 40 50 60 70 80 90 100 110 120 130 140

70 70

60 60

50 50

40 40

30 30

20 20

10 10

0 0

150 140 130 120 110 100 90 80 70 60 50 40 30 20 10 0 10 20 30 40 50 60 70 80 90 100 110 120 130 140

70 70

60 60

50 50

40 40

30 30

20 20

10 10

0 0

150 140 130 120 110 100 90 80 70 60 50 40 30 20 10 0 10 20 30 40 50 60 70 80 90 100 110 120 130 140

70 70

60 60

50 50

40 40

30 30

20 20

10 10

0 0

150 140 130 120 110 100 90 80 70 60 50 40 30 20 10 0 10 20 30 40 50 60 70 80 90 100 110 120 130 140

70 70

60 60

50 50

40 40

30 30

20 20

10 10

0 0

150 140 130 120 110 100 90 80 70 60 50 40 30 20 10 0 10 20 30 40 50 60 70 80 90 100 110 120 130 140

70 70

60 60

50 50

40 40

30 30

20 20

10 10

0 0

150 140 130 120 110 100 90 80 70 60 50 40 30 20 10 0 10 20 30 40 50 60 70 80 90 100 110 120 130 140

70 70

60 60

50 50

40 40

30 30

20 20

10 10

0 0

150 140 130 120 110 100 90 80 70 60 50 40 30 20 10 0 10 20 30 40 50 60 70 80 90 100 110 120 130 140

70 70

60 60

50 50

40 40

30 30

20 20

10 10

0 0

150 140 130 120 110 100 90 80 70 60 50 40 30 20 10 0 10 20 30 40 50 60 70 80 90 100 110 120 130 140

70 70

60 60

50 50

40 40

30 30

20 20

10 10

0 0

150 140 130 120 110 100 90 80 70 60 50 40 30 20 10 0 10 20 30 40 50 60 70 80 90 100 110 120 130 140

70 70

60 60

50 50

40 40

30 30

20 20

10 10

0 0

150 140 130 120 110 100 90 80 70 60 50 40 30 20 10 0 10 20 30 40 50 60 70 80 90 100 110 120 130 140

70 70

60 60

50 50

40 40

30 30

20 20

10 10

0 0

150 140 130 120 110 100 90 80 70 60 50 40 30 20 10 0 10 20 30 40 50 60 70 80 90 100 110 120 130 140

70 70

60 60

50 50

40 40

30 30

20 20

10 10

0 0

150 140 130 120 110 100 90 80 70 60 50 40 30 20 10 0 10 20 30 40 50 60 70 80 90 100 110 120 130 140

70 70

60 60

50 50

40 40

30 30

20 20

10 10

0 0

150 140 130 120 110 100 90 80 70 60 50 40 30 20 10 0 10 20 30 40 50 60 70 80 90 100 110 120 130 140

70 70

60 60

50 50

40 40

30 30

20 20

10 10

0 0

150 140 130 120 110 100 90 80 70 60 50 40 30 20 10 0 10 20 30 40 50 60 70 80 90 100 110 120 130 140

70 70

60 60

50 50

40 40

30 30

20 20

10 10

0 0

150 140 130 120 110 100 90 80 70 60 50 40 30 20 10 0 10 20 30 40 50 60 70 80 90 100 110 120 130 140

70 70

60 60

50 50

40 40

30 30

20 20

10 10

0 0

150 140 130 120 110 100 90 80 70 60 50 40 30 20 10 0 10 20 30 40 50 60 70 80 90 100 110 120 130 140

70 70

60 60

50 50

40 40

30 30

20 20

10 10

0 0

150 140 130 120 110 100 90 80 70 60 50 40 30 20 10 0 10 20 30 40 50 60 70 80 90 100 110 120 130 140

70 70

60 60

50 50

40 40

30 30

20 20

10 10

0 0

150 140 130 120 110 100 90 80 70 60 50 40 30 20 10 0 10 20 30 40 50 60 70 80 90 100 110 120 130 140

70 70

60 60

50 50

40 40

30 30

20 20

10 10

0 0

150 140 130 120 110 100 90 80 70 60 50 40 30 20 10 0 10 20 30 40 50 60 70 80 90 100 110 120 130 140

70 70

60 60

50 50

40 40

30 30

20 20

10 10

0 0

150 140 130 120 110 100 90 80 70 60 50 40 30 20 10 0 10 20 30 40 50 60 70 80 90 100 110 120 130 140

70 70

60 60

50 50

40 40

30 30

150 140 130 120 110 100 90 80 70 60 50 40 30 20 10 0 10 20 30 40 50 60 70 80 90 100 110 120 130 140

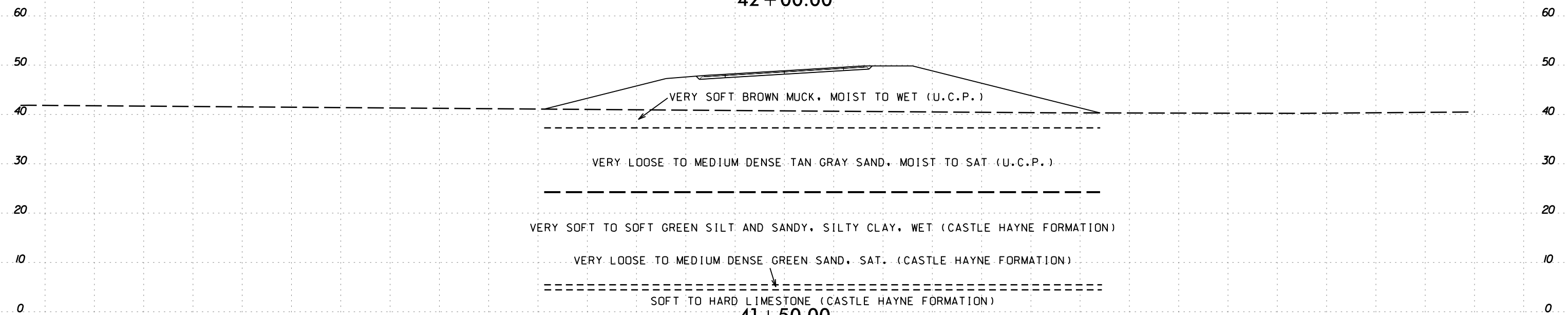
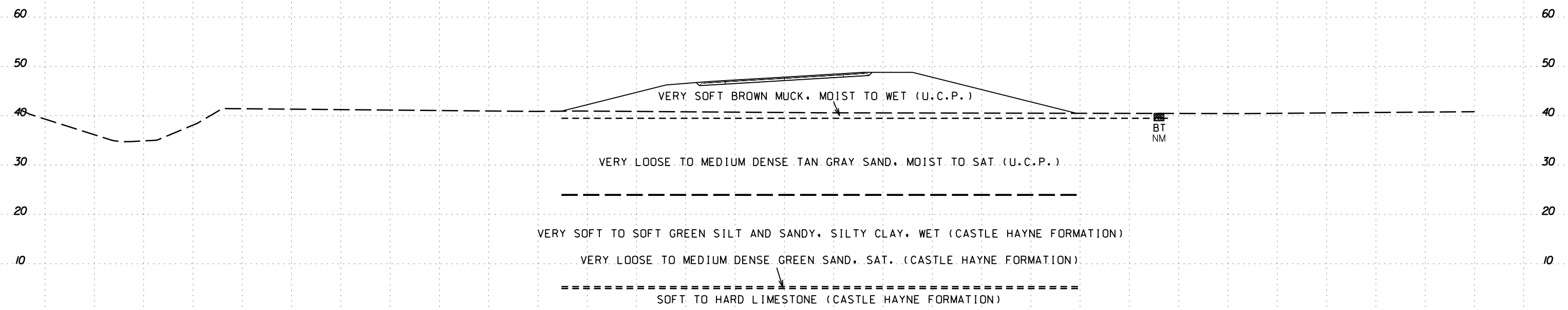

150 140 130 120 110 100 90 80 70 60 50 40 30 20 10 0 10 20 30 40 50 60 70 80 90 100 110 120 130 140

41 + 50.00  
 -Y8RPDB-

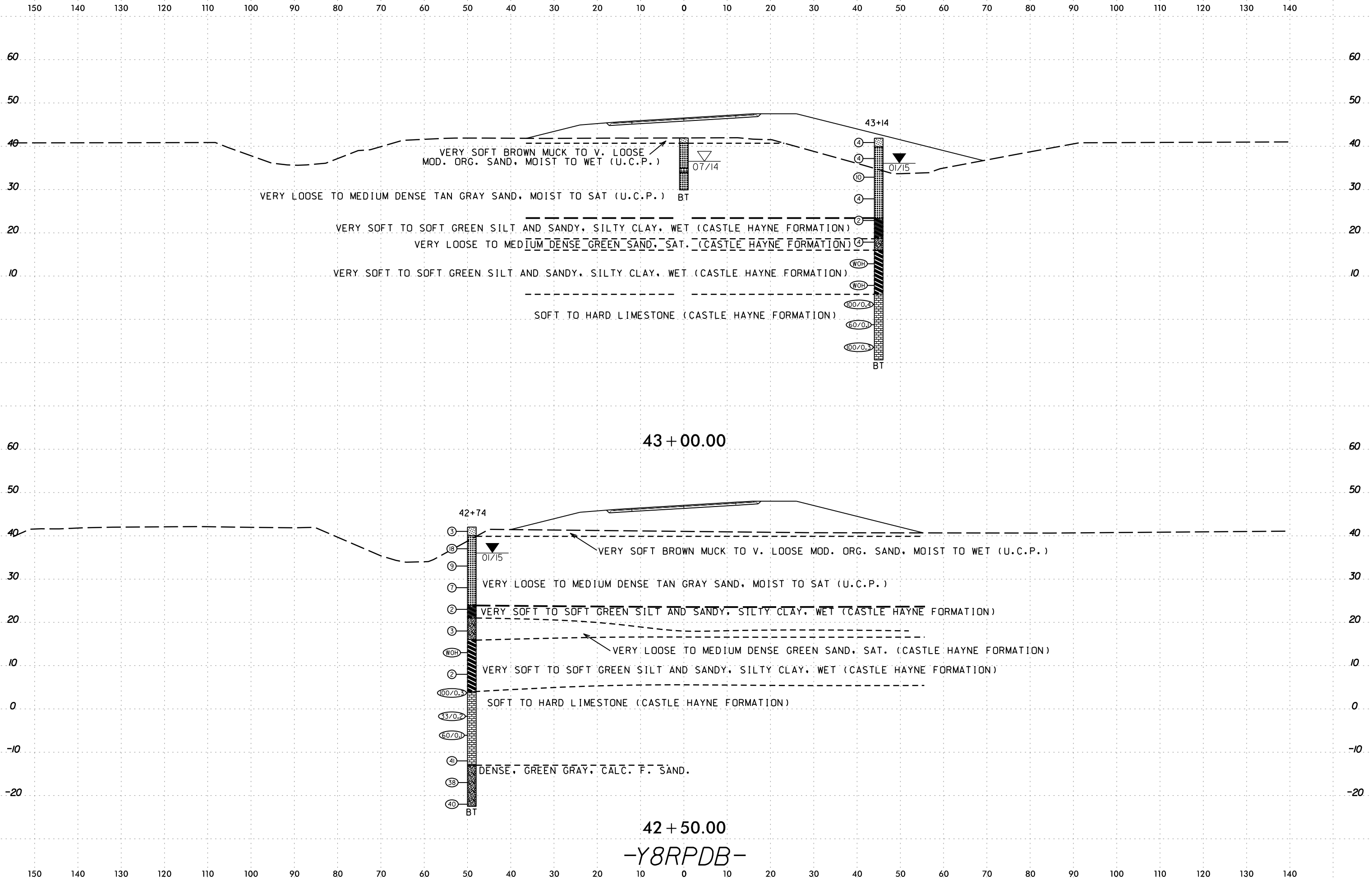

I:\NOV-2016\1106  
 C:\p\projec\NCD001\4751\GEO\_ROWY\_DOT\CADD\_GEOTECH\ssc\XSI\U4751\GEO\_XSI\_LPDB\_2000-5200.dgn  
 1:stone AT MICROSTATIONPC2

42 + 50.00  
 -Y8RPDB-

6/23/16  
16-NOV-2016 11:06  
C:\p\projec\NCD01\U4751\_GEO\_ROWY\_DOT\CADD\_GEO\TECH\XSC\XSI\U4751\_GEO\_XSI\_RPDB\_2000-5200.dgn  
15stone AT MICROSTATIONPC2

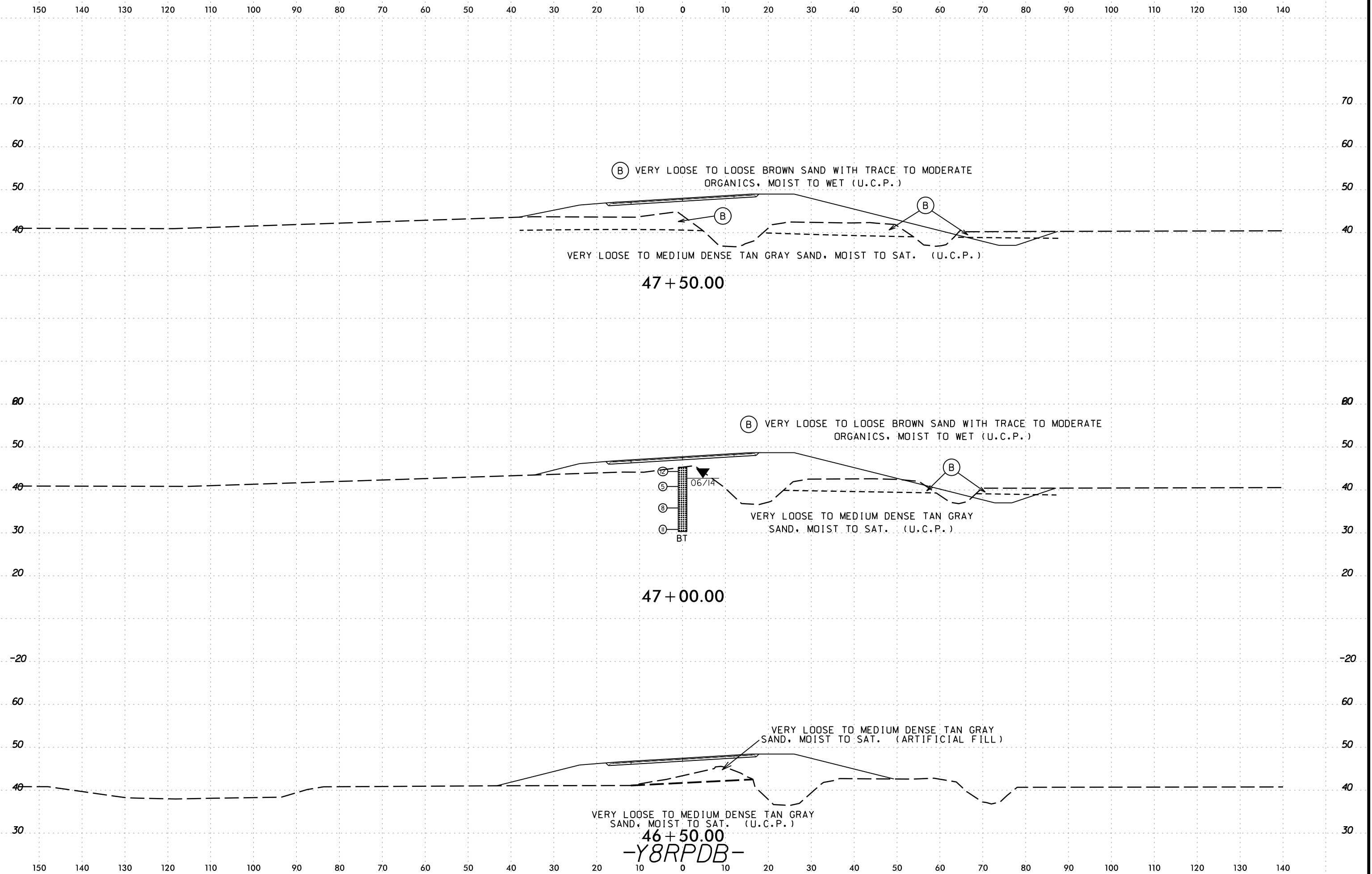



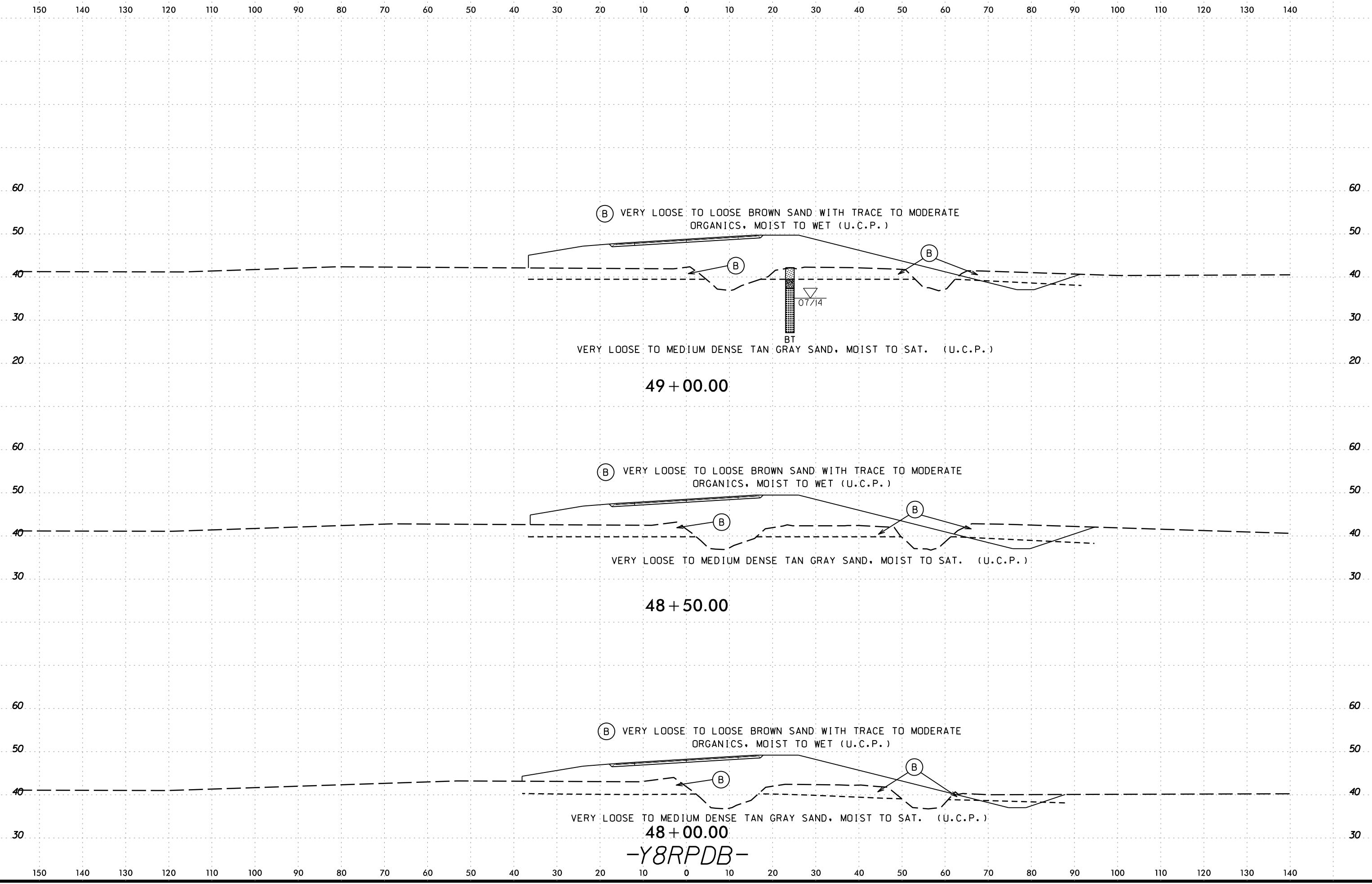

(B) VERY LOOSE TO LOOSE BROWN SAND WITH TRACE TO MODERATE ORGANICS, MOIST TO WET (U.C.P.)

VERY LOOSE TO MEDIUM DENSE TAN GRAY SAND, MOIST TO SAT. (U.C.P.)

49 + 00.00

(B) VERY LOOSE TO LOOSE BROWN SAND WITH TRACE TO MODERATE ORGANICS, MOIST TO WET (U.C.P.)

VERY LOOSE TO MEDIUM DENSE TAN GRAY SAND, MOIST TO SAT. (U.C.P.)

48 + 50.00

(B) VERY LOOSE TO LOOSE BROWN SAND WITH TRACE TO MODERATE ORGANICS, MOIST TO WET (U.C.P.)

VERY LOOSE TO MEDIUM DENSE TAN GRAY SAND, MOIST TO SAT. (U.C.P.)

48 + 00.00

-Y8RPDB-



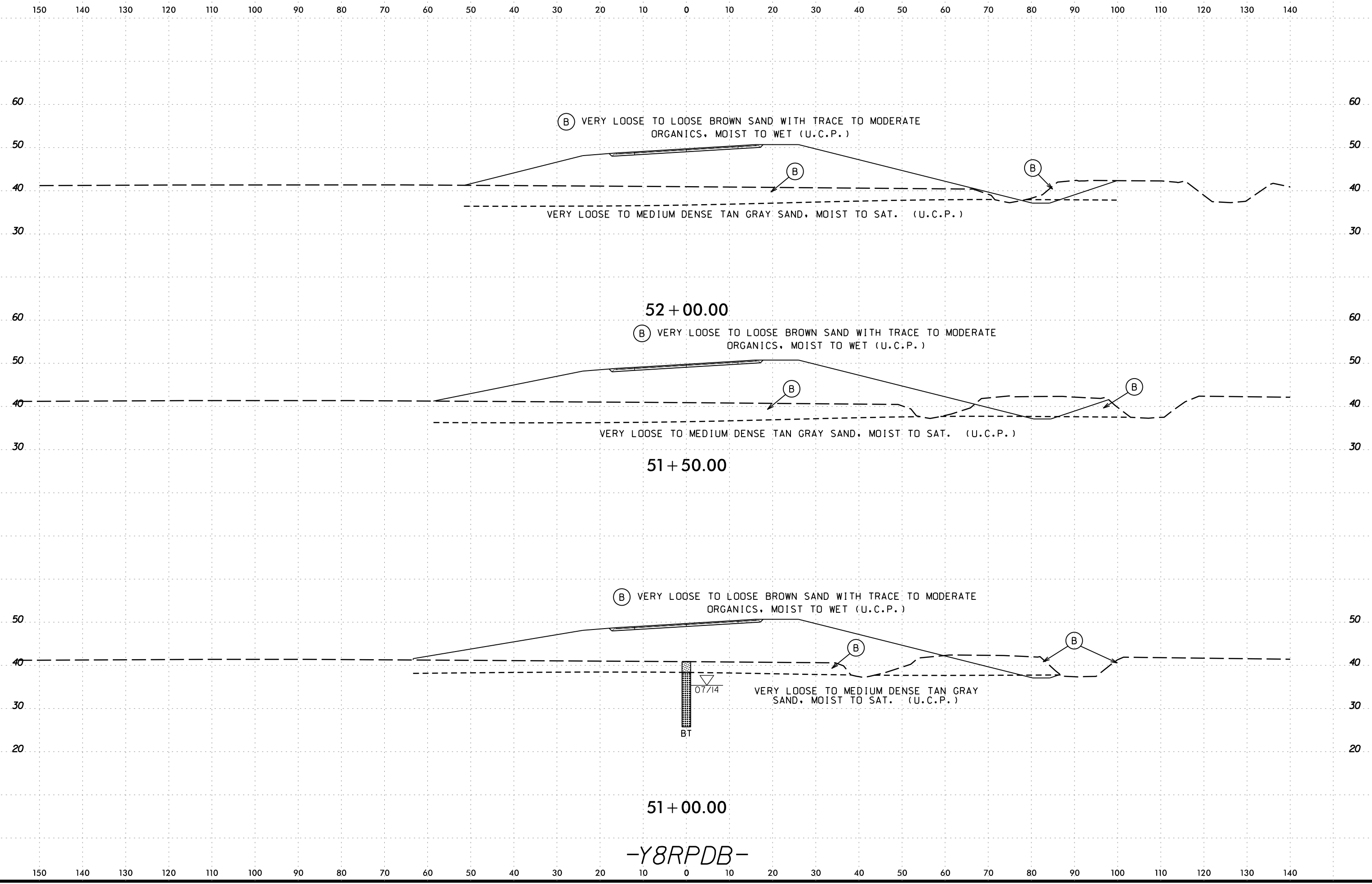

150 140 130 120 110 100 90 80 70 60 50 40 30 20 10 0 10 20 30 40 50 60 70 80 90 100 110 120 130 140

SOIL TEST RESULTS															
SAMPLE NO.	OFFSET	STATION	DEPTH INTERVAL	AASHTO CLASS.	L.L.	P.I.	% BY WEIGHT				% PASSING (SIEVES)			% MOISTURE	% ORGANIC
							C. SAND	F. SAND	SILT	CLAY	-10	40	200		
S-7	30 LT	53+50	1.0-3.3	A-2-4(0)	13	NP	27.0	47.8	10.8	14.4	100	95	29	-	-

(B) VERY LOOSE TO LOOSE BROWN SAND WITH TRACE TO MODERATE ORGANICS, MOIST TO WET (U.C.P.)

S-7

BT  
NM

VERY LOOSE TO MEDIUM DENSE TAN GRAY SAND, MOIST TO SAT. (U.C.P.)

53 + 50.00

(B) VERY LOOSE TO LOOSE BROWN SAND WITH TRACE TO MODERATE ORGANICS, MOIST TO WET (U.C.P.)

(B)

BT

0.7714

VERY LOOSE TO MEDIUM DENSE TAN GRAY SAND, MOIST TO SAT. (U.C.P.)

53 + 00.00

(B) VERY LOOSE TO LOOSE BROWN SAND WITH TRACE TO MODERATE ORGANICS, MOIST TO WET (U.C.P.)

(B)

BT

VERY LOOSE TO MEDIUM DENSE TAN GRAY SAND, MOIST TO SAT. (U.C.P.)

52 + 50.00

-Y8RPDB-

150 140 130 120 110 100 90 80 70 60 50 40 30 20 10 0 10 20 30 40 50 60 70 80 90 100 110 120 130 140



150 140 130 120 110 100 90 80 70 60 50 40 30 20 10 0 10 20 30 40 50 60 70 80 90 100 110 120 130 140

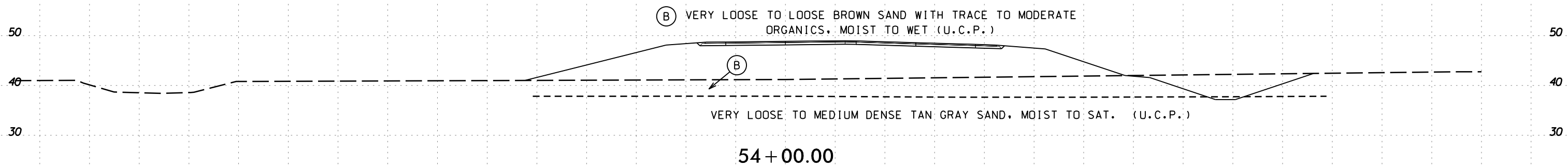
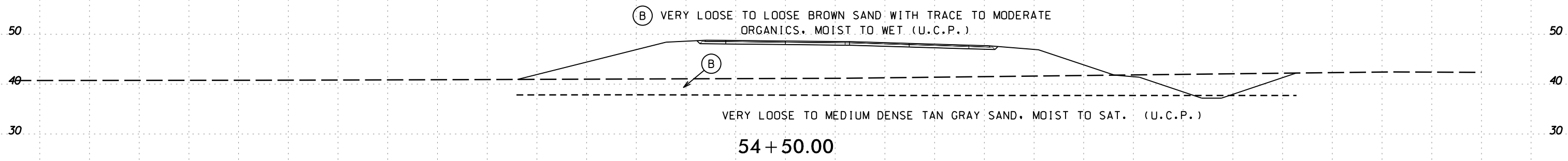
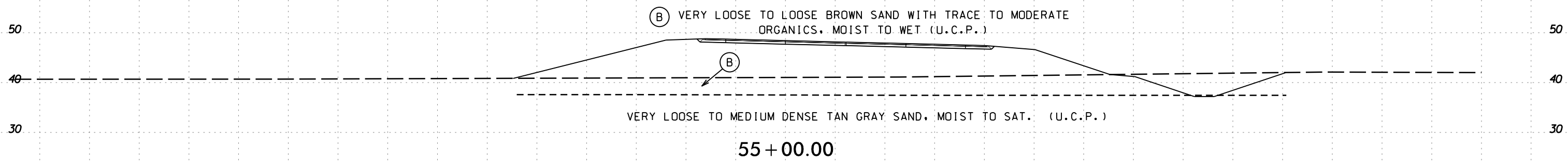

-Y8RPDB-

150 140 130 120 110 100 90 80 70 60 50 40 30 20 10 0 10 20 30 40 50 60 70 80 90 100 110 120 130 140

I:\NOV-2016\143 C:\p\projec\N\001\4751\_GEO\_ROWY\_DOT\CADD\_GEO\TECH\XSC\XSI\U4751\_Geo\_XSI\_RPDB\_5250-6600.dgn  
15:01:13  
STONE AT MICROSTATION

150 140 130 120 110 100 90 80 70 60 50 40 30 20 10 0 10 20 30 40 50 60 70 80 90 100 110 120 130 140

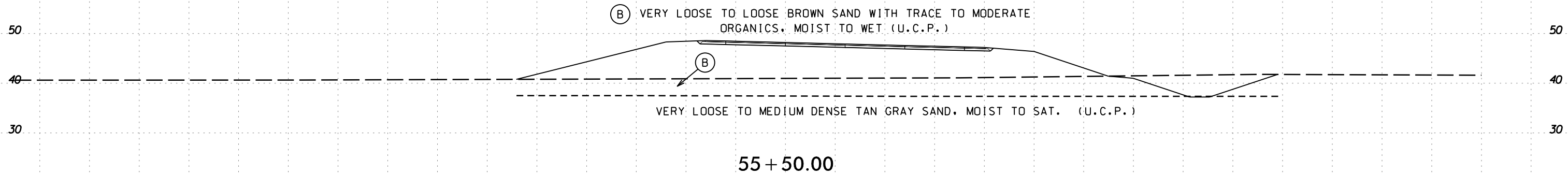
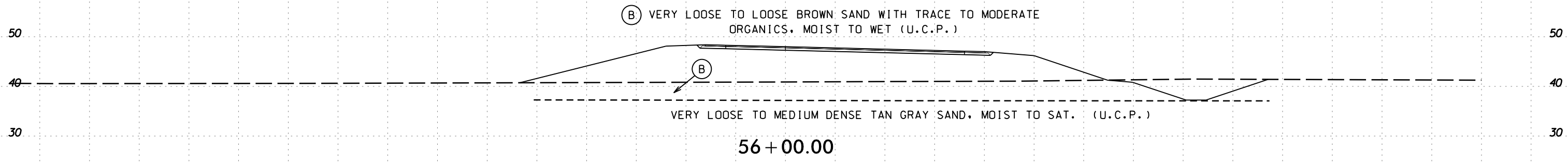
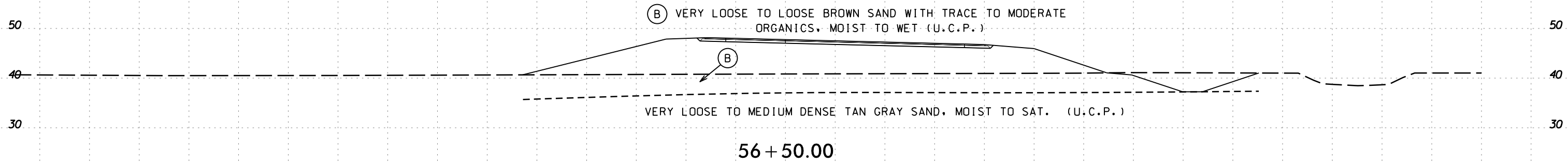

-Y8RPDB-

150 140 130 120 110 100 90 80 70 60 50 40 30 20 10 0 10 20 30 40 50 60 70 80 90 100 110 120 130 140

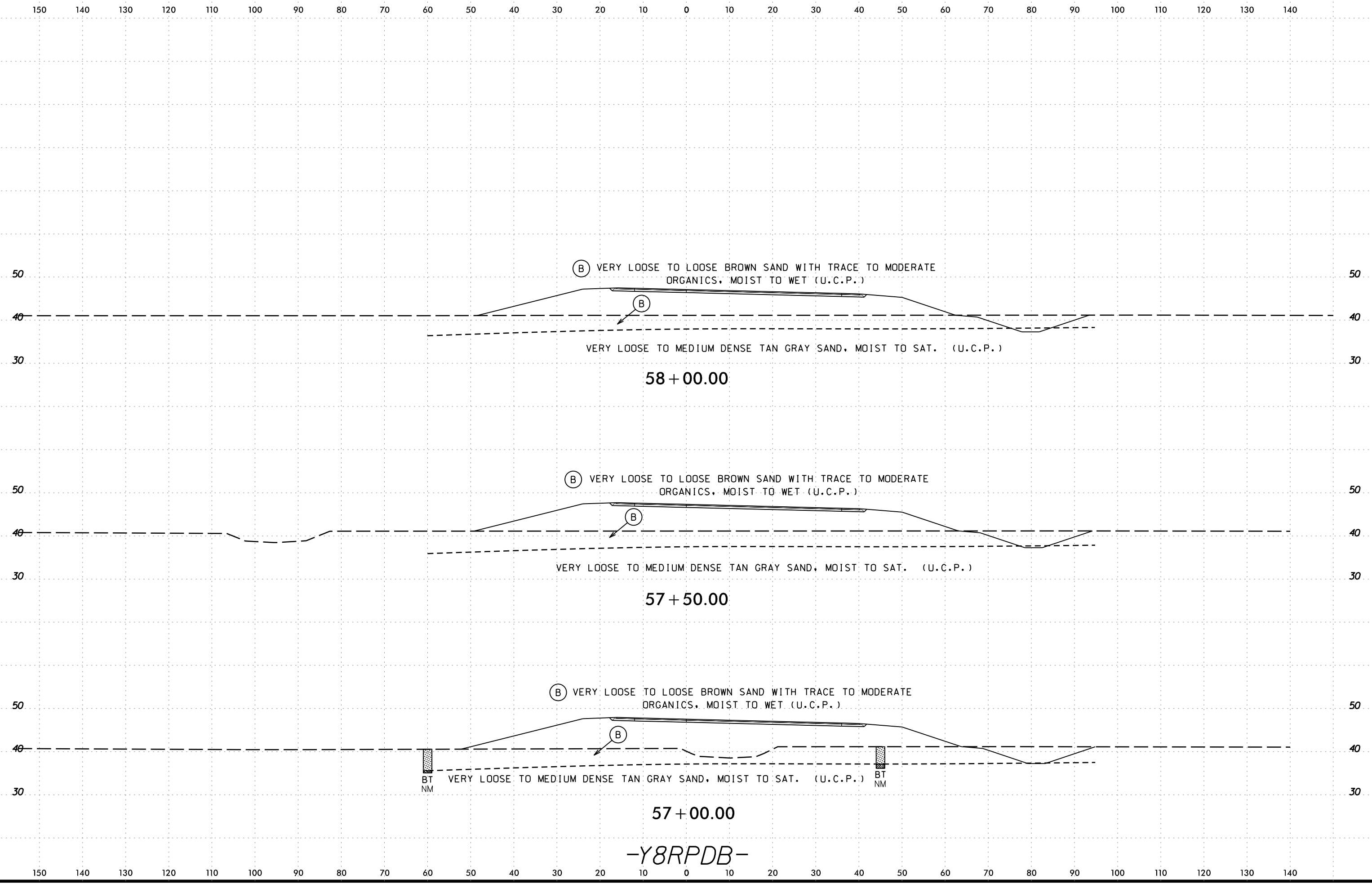

I:\NOV-2016\113  
 C:\p\projec\N\001\U4751\_GEO\_ROWY\_DOT\CADD\_GEO\TECH\XSC\XSI\U4751\_Geo\_XSI\_RPDB\_5250-6600.dgn  
 1:stone AT MICROSTATIONPC2

150 140 130 120 110 100 90 80 70 60 50 40 30 20 10 0 10 20 30 40 50 60 70 80 90 100 110 120 130 140

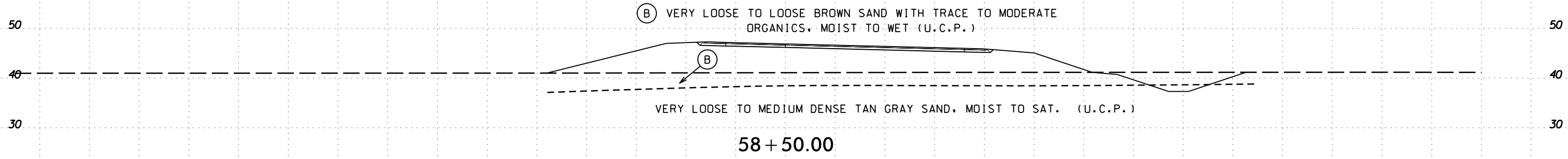
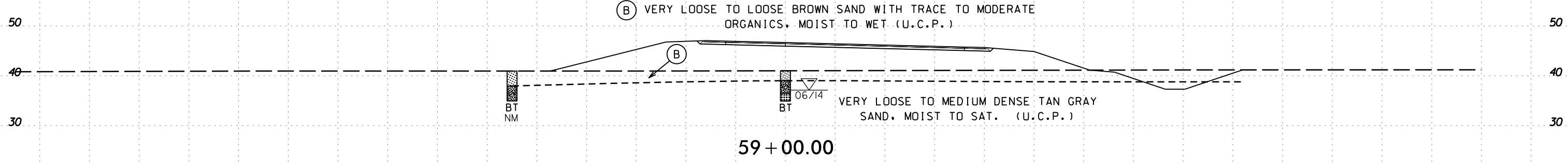
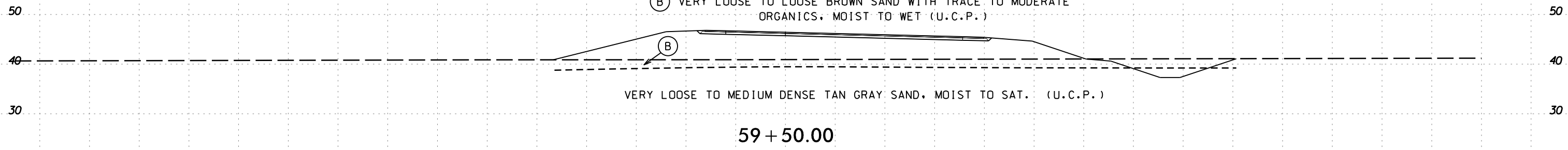

-Y8RPDB-

150 140 130 120 110 100 90 80 70 60 50 40 30 20 10 0 10 20 30 40 50 60 70 80 90 100 110 120 130 140



150 140 130 120 110 100 90 80 70 60 50 40 30 20 10 0 10 20 30 40 50 60 70 80 90 100 110 120 130 140

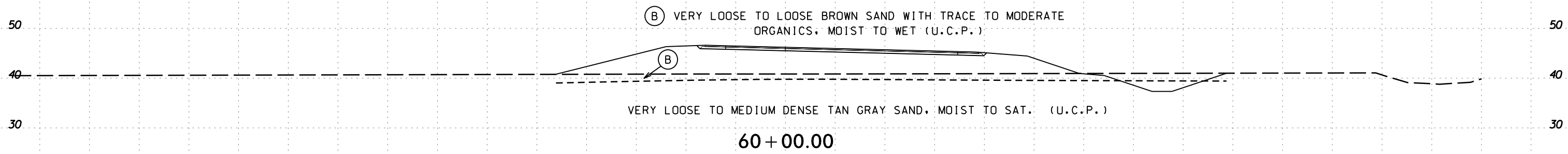
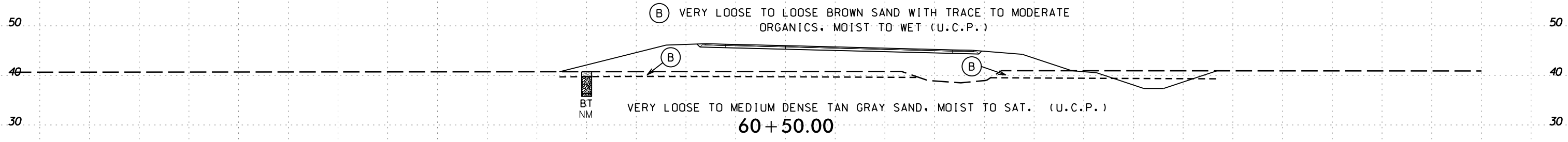
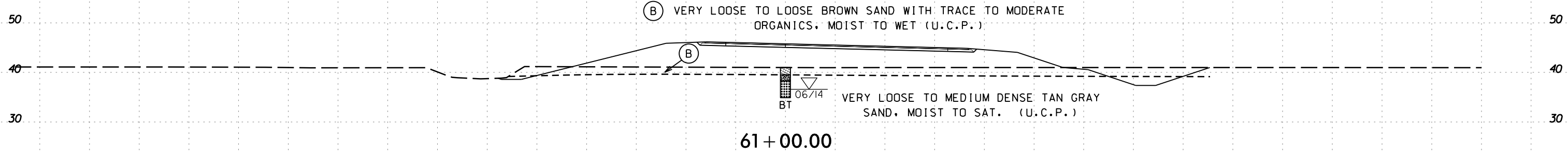

-Y8RPDB-

150 140 130 120 110 100 90 80 70 60 50 40 30 20 10 0 10 20 30 40 50 60 70 80 90 100 110 120 130 140

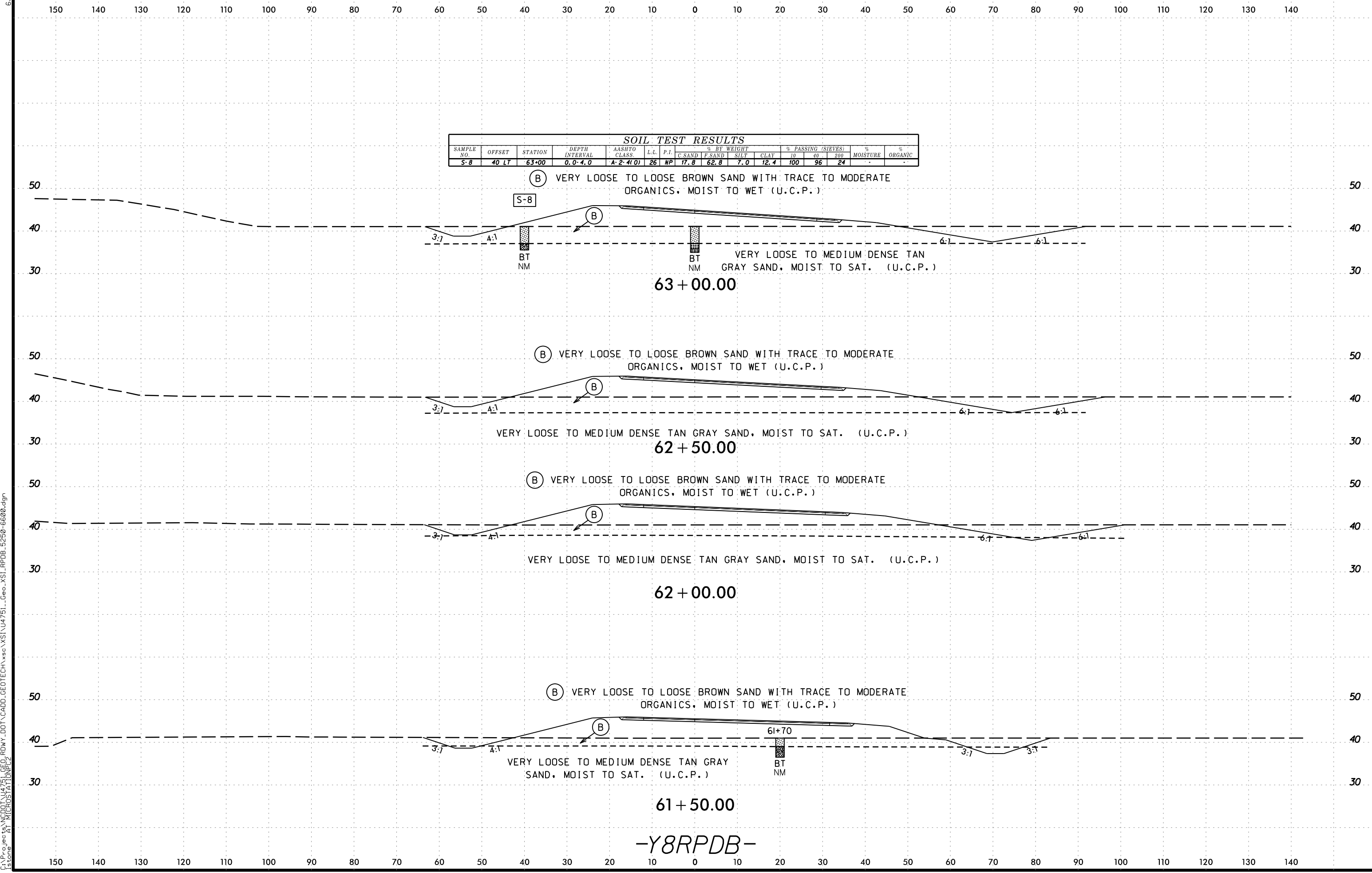

SOIL TEST RESULTS															
SAMPLE NO.	OFFSET	STATION	DEPTH INTERVAL	AASHTO CLASS	L.L.	P.I.	C.SAND	F.SAND	SILT	CLAY	% PASSING (SIEVES)			% MOISTURE	% ORGANIC
S-8	40 LT	63+00	0.0-4.0	A-2-4(0)	26	NP	17.8	62.8	7.0	12.4	100	96	24	-	-

(B) VERY LOOSE TO LOOSE BROWN SAND WITH TRACE TO MODERATE ORGANICS, MOIST TO WET (U.C.P.)

S-8

BT  
NM

VERY LOOSE TO MEDIUM DENSE TAN GRAY SAND, MOIST TO SAT. (U.C.P.)

63 + 00.00

(B) VERY LOOSE TO LOOSE BROWN SAND WITH TRACE TO MODERATE ORGANICS, MOIST TO WET (U.C.P.)

(B)

VERY LOOSE TO MEDIUM DENSE TAN GRAY SAND, MOIST TO SAT. (U.C.P.)

62 + 50.00

(B) VERY LOOSE TO LOOSE BROWN SAND WITH TRACE TO MODERATE ORGANICS, MOIST TO WET (U.C.P.)

(B)

VERY LOOSE TO MEDIUM DENSE TAN GRAY SAND, MOIST TO SAT. (U.C.P.)

62 + 00.00

(B) VERY LOOSE TO LOOSE BROWN SAND WITH TRACE TO MODERATE ORGANICS, MOIST TO WET (U.C.P.)

(B)

VERY LOOSE TO MEDIUM DENSE TAN GRAY SAND, MOIST TO SAT. (U.C.P.)

61+70

BT  
NM

61 + 50.00

-Y8RPDB-

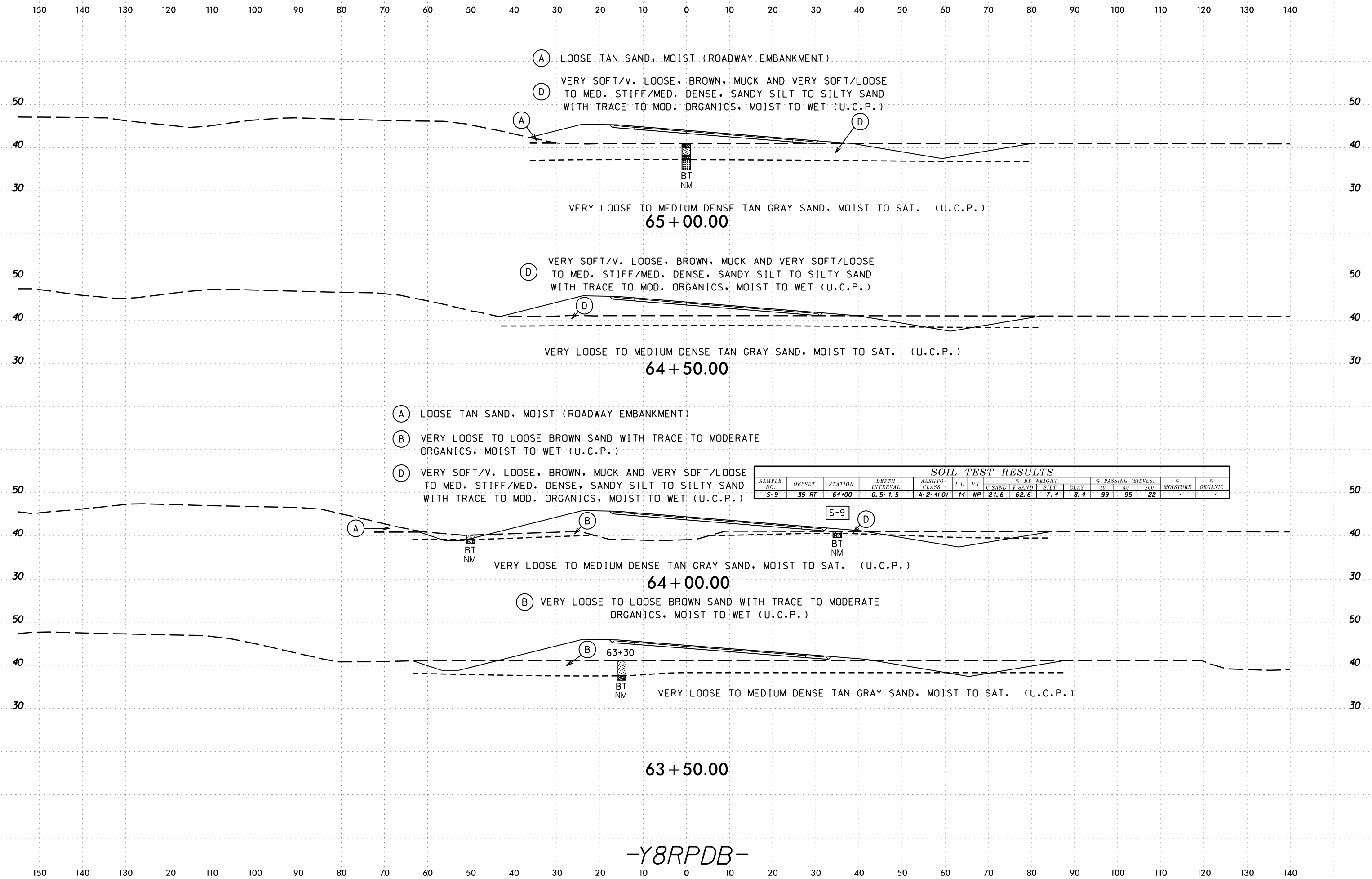

SOIL TEST RESULTS															
SAMPLE NO.	OFFSET	STATION	DEPTH INTERVAL	AASHTO CLASS.	L.L.	P.I.	% BY WEIGHT				% PASSING (SIEVES)			% MOISTURE	% ORGANIC
							C SAND	F SAND	SILT	CLAY	10	40	200		
S-9	35 FT	64+00	0.5-1.5	A-2-4(0)	14	NP	21.6	62.6	7.4	8.4	99	95	22	-	-

6/23/16

150 140 130 120 110 100 90 80 70 60 50 40 30 20 10 0 10 20 30 40 50 60 70 80 90 100 110 120 130 140

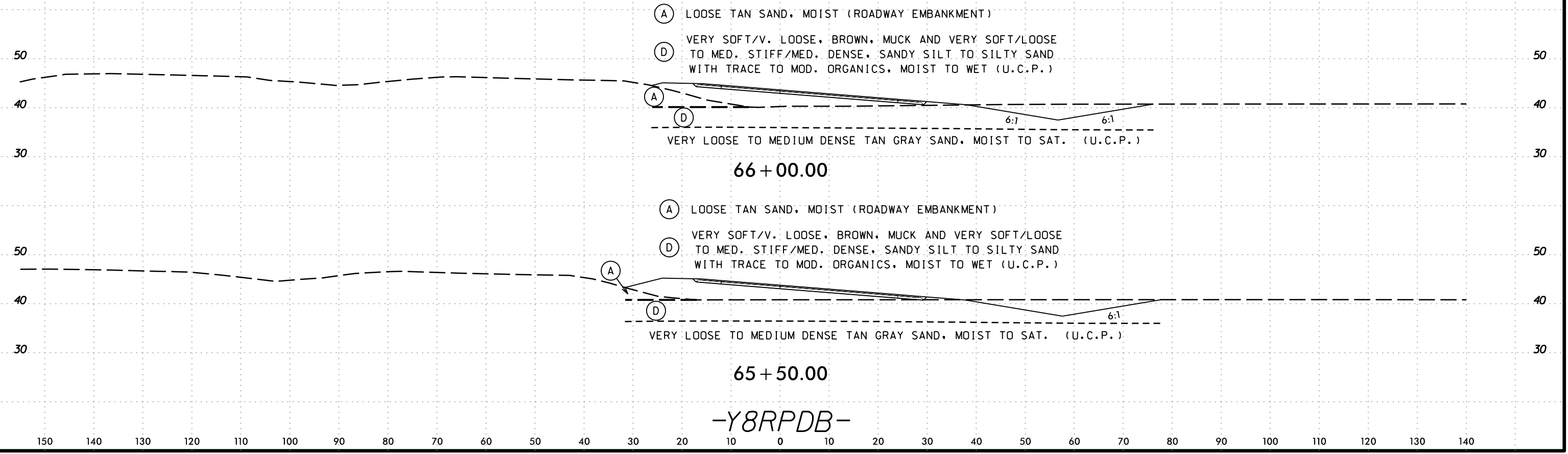

I:\NOV-2016\143  
 C:\p\projec\N\001\U4751\GEO\RDWY\_DOT\CADD\_GEOTECH\XSC\XSI\U4751\Geo\_XSI\_RPDB\_5250-6600.dgn  
 Is stone AT MICROSTATIONPC2

150 140 130 120 110 100 90 80 70 60 50 40 30 20 10 0 10 20 30 40 50 60 70 80 90 100 110 120 130 140 150

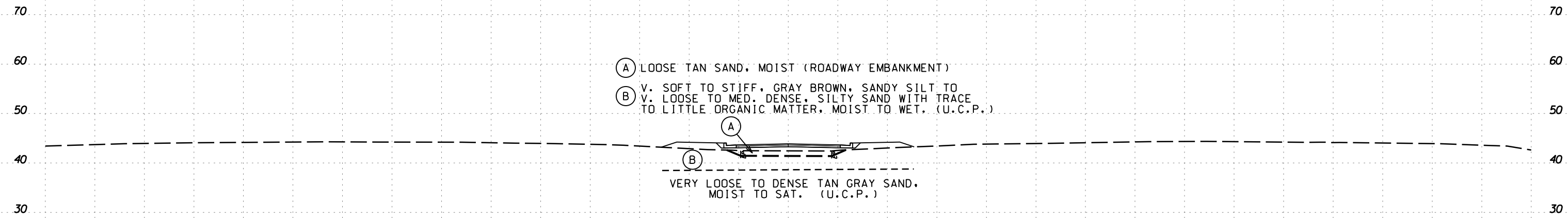

11 + 50.00

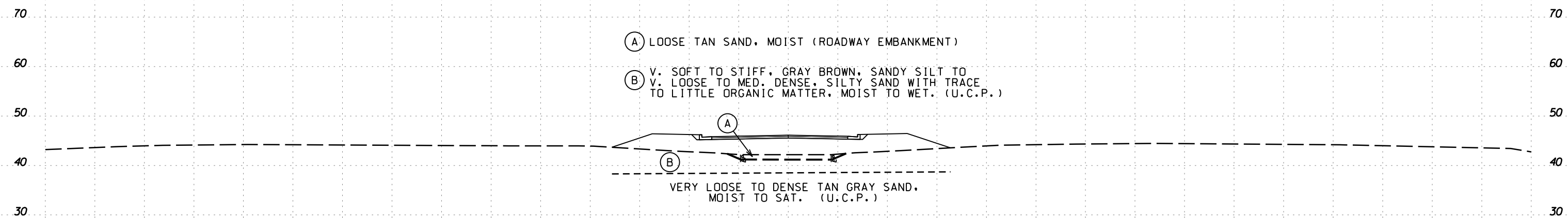

11 + 00.00

-Y12-

150 140 130 120 110 100 90 80 70 60 50 40 30 20 10 0 10 20 30 40 50 60 70 80 90 100 110 120 130 140 150

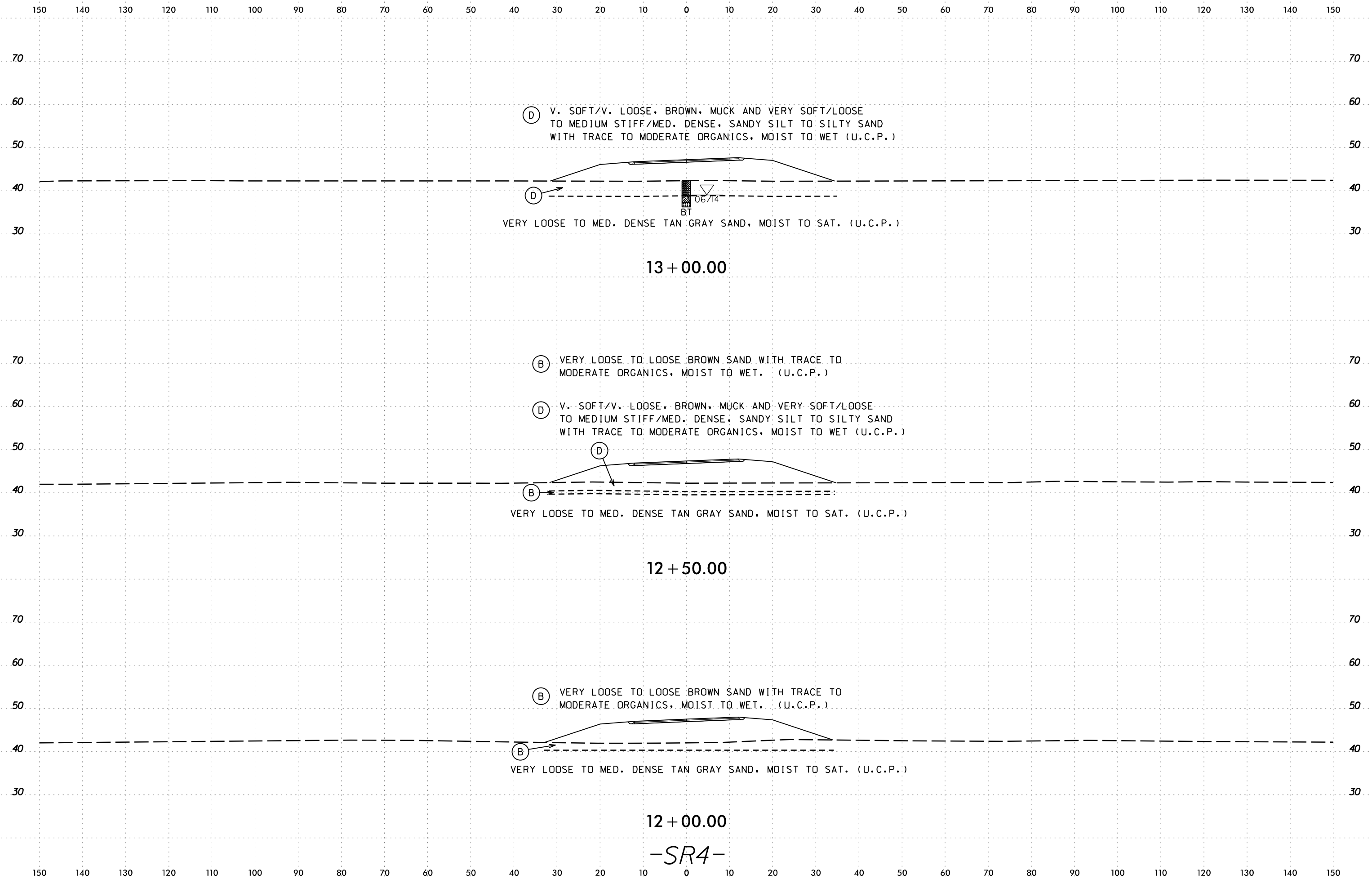

12 + 00.00  
 -SR4-

150 140 130 120 110 100 90 80 70 60 50 40 30 20 10 0 10 20 30 40 50 60 70 80 90 100 110 120 130 140 150

(B) VERY LOOSE TO LOOSE BROWN SAND WITH TRACE TO MODERATE ORGANICS, MOIST TO WET. (U.C.P.)

(D) V. SOFT/V. LOOSE, BROWN, MUCK AND VERY SOFT/LOOSE TO MEDIUM STIFF/MED. DENSE, SANDY SILT TO SILTY SAND WITH TRACE TO MODERATE ORGANICS, MOIST TO WET (U.C.P.)

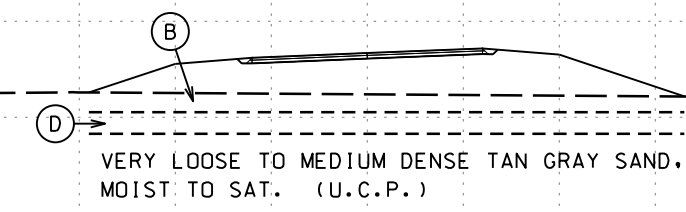

14 + 50.00

(B) VERY LOOSE TO LOOSE BROWN SAND WITH TRACE TO MODERATE ORGANICS, MOIST TO WET. (U.C.P.)

(D) V. SOFT/V. LOOSE, BROWN, MUCK AND VERY SOFT/LOOSE TO MEDIUM STIFF/MED. DENSE, SANDY SILT TO SILTY SAND WITH TRACE TO MODERATE ORGANICS, MOIST TO WET (U.C.P.)

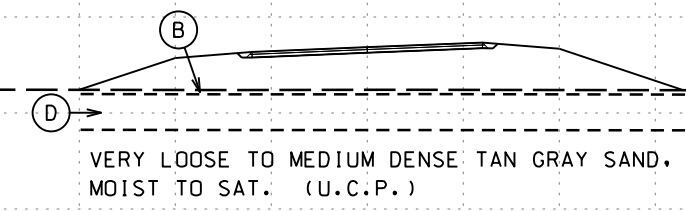

14 + 00.00

(D) V. SOFT/V. LOOSE, BROWN, MUCK AND VERY SOFT/LOOSE TO MEDIUM STIFF/MED. DENSE, SANDY SILT TO SILTY SAND WITH TRACE TO MODERATE ORGANICS, MOIST TO WET (U.C.P.)

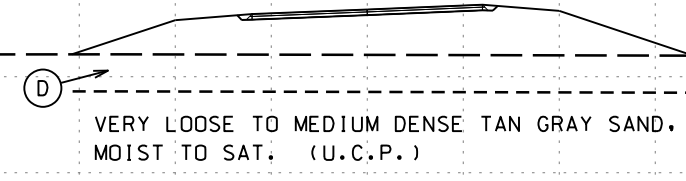

13 + 50.00

-SR4-

150 140 130 120 110 100 90 80 70 60 50 40 30 20 10 0 10 20 30 40 50 60 70 80 90 100 110 120 130 140 150





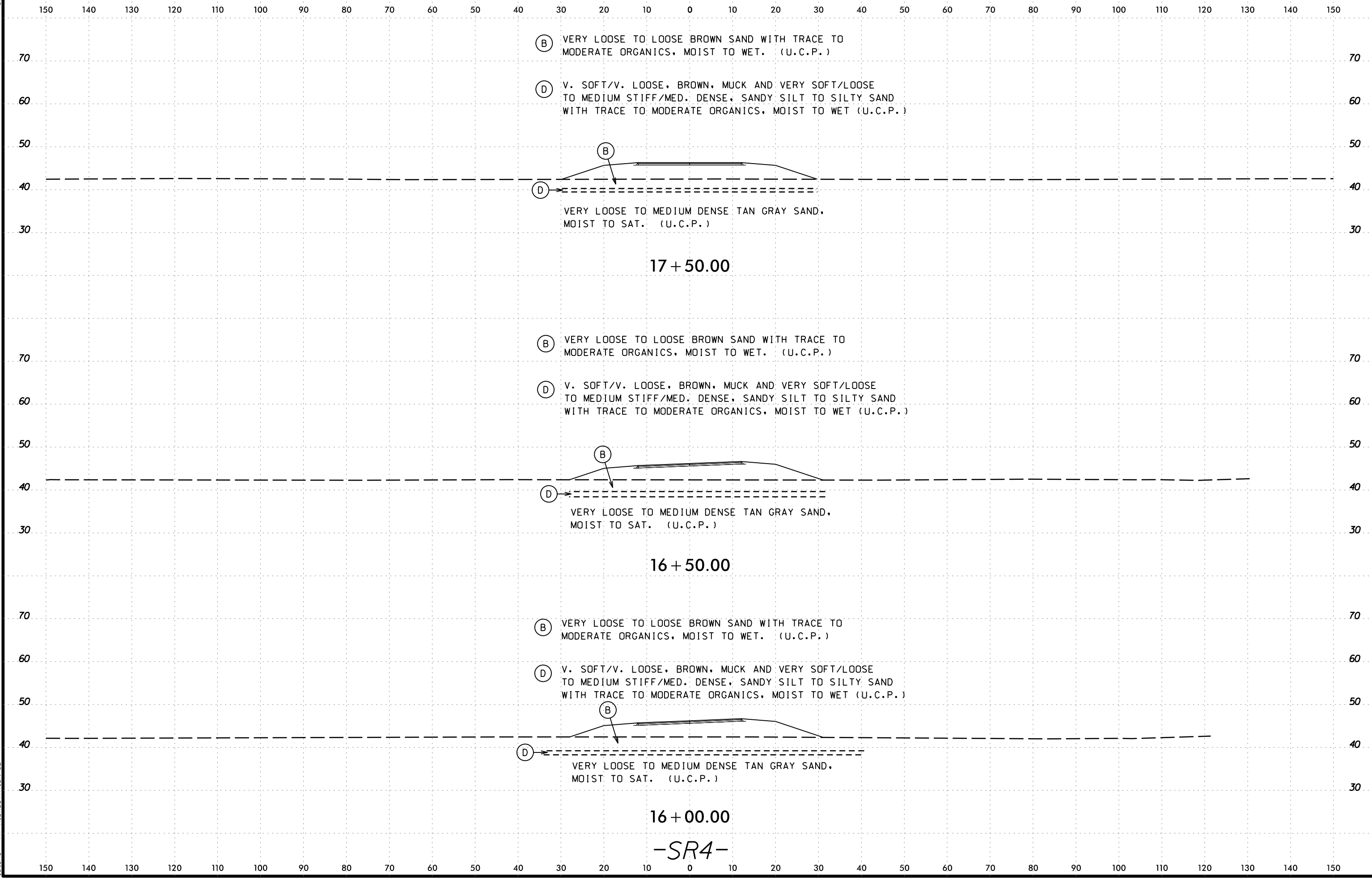

17 + 50.00

16 + 50.00

16 + 00.00

-SR4-

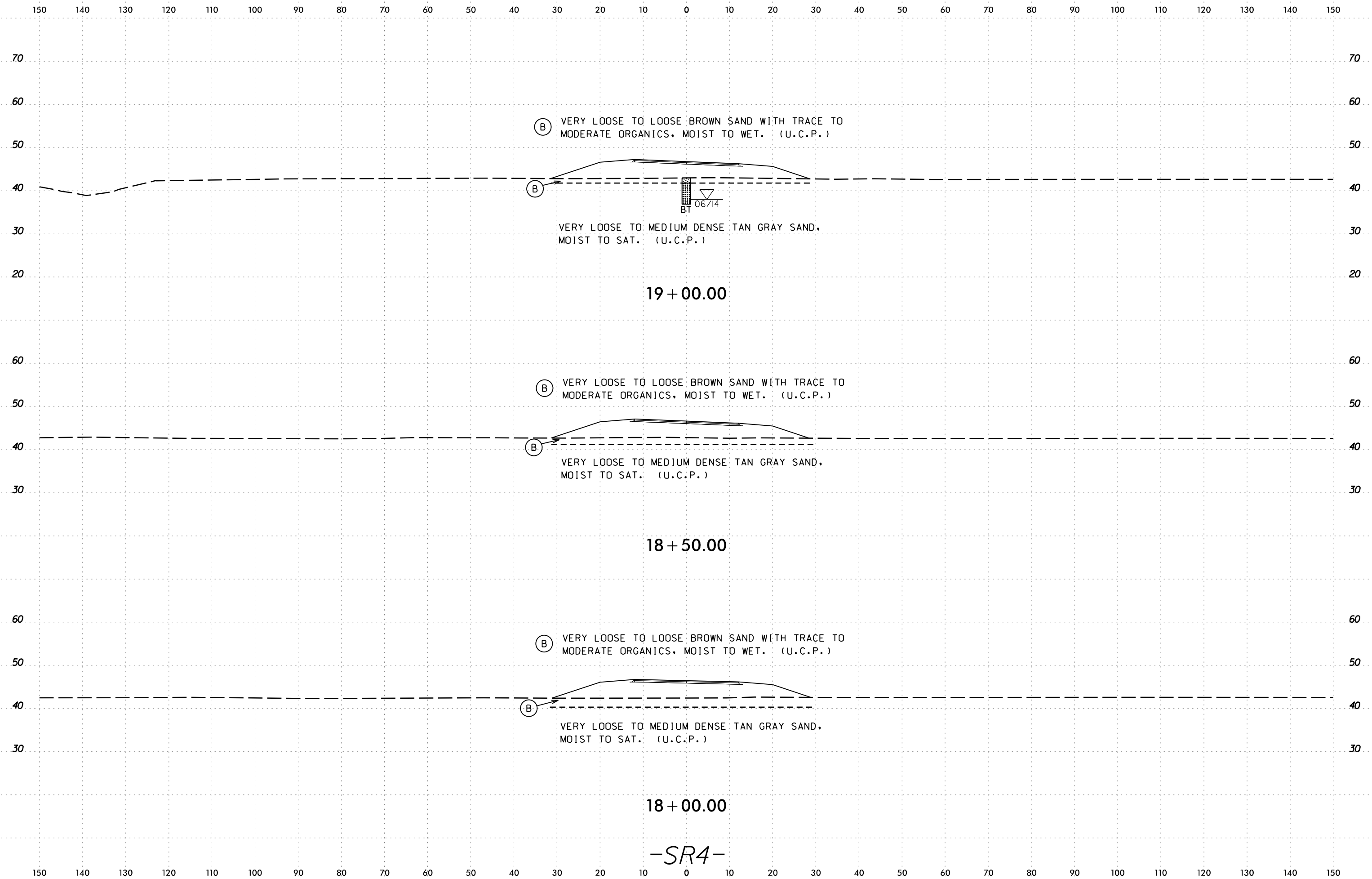

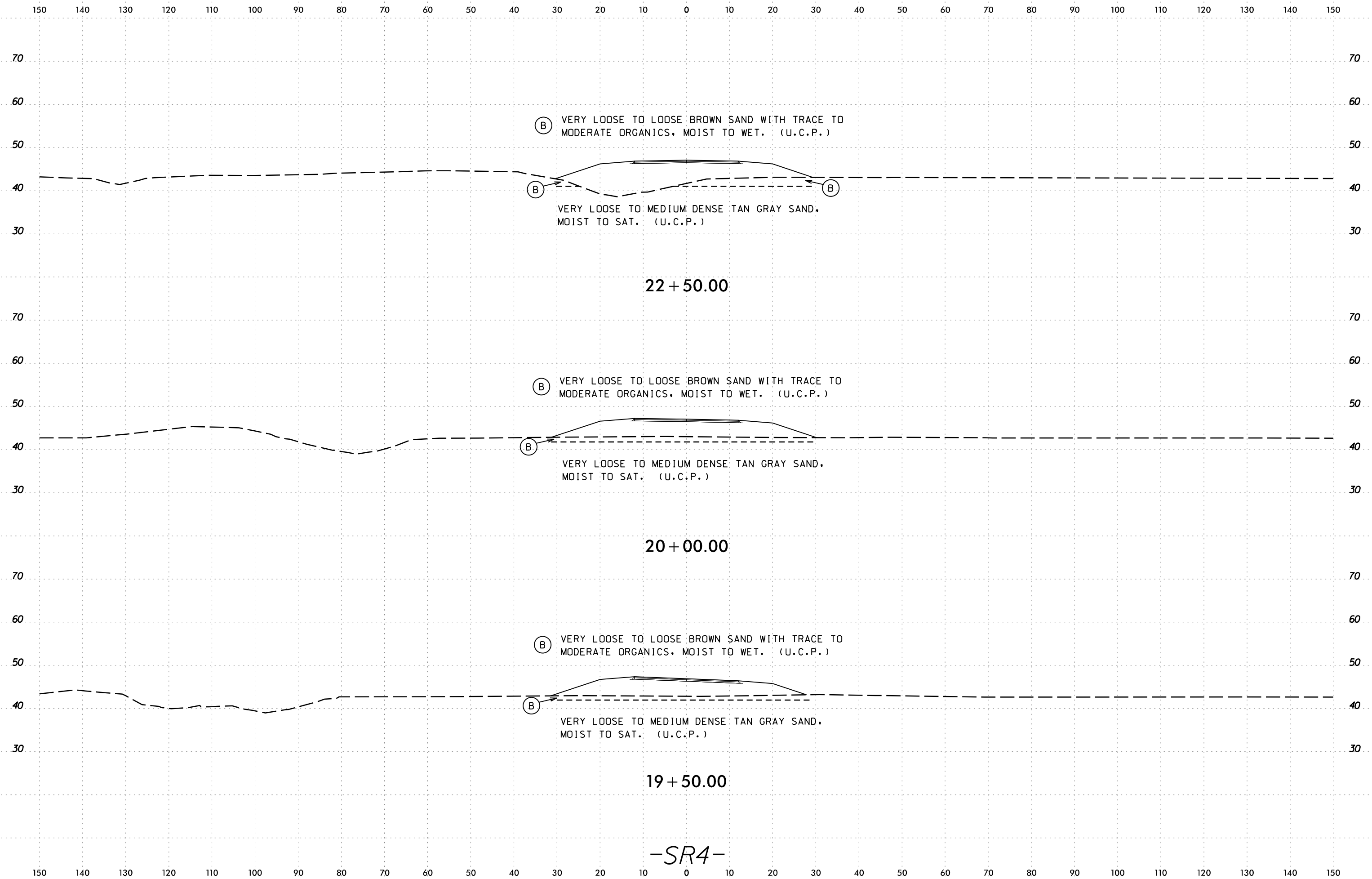

-SR4-

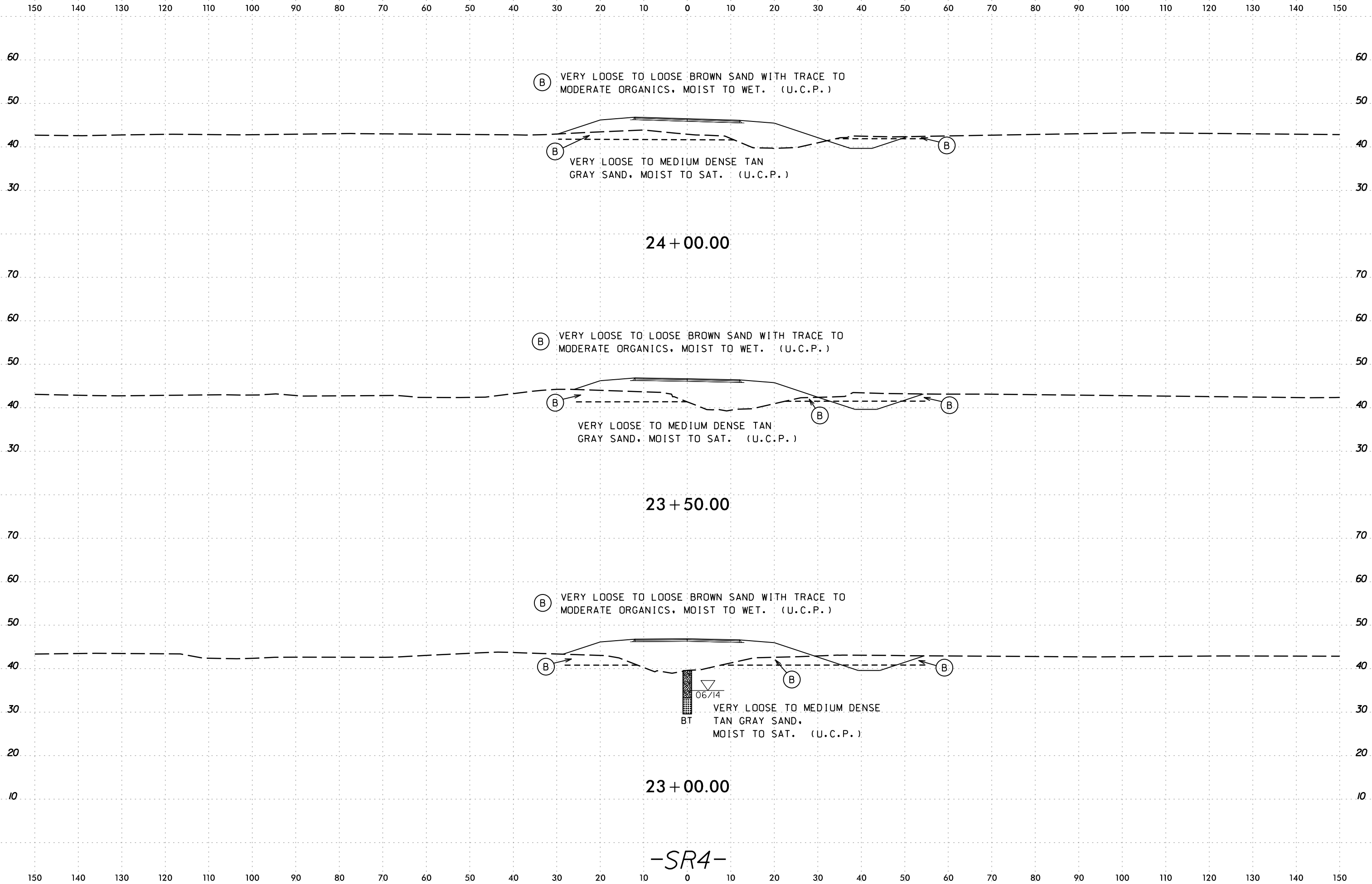

-SR4-



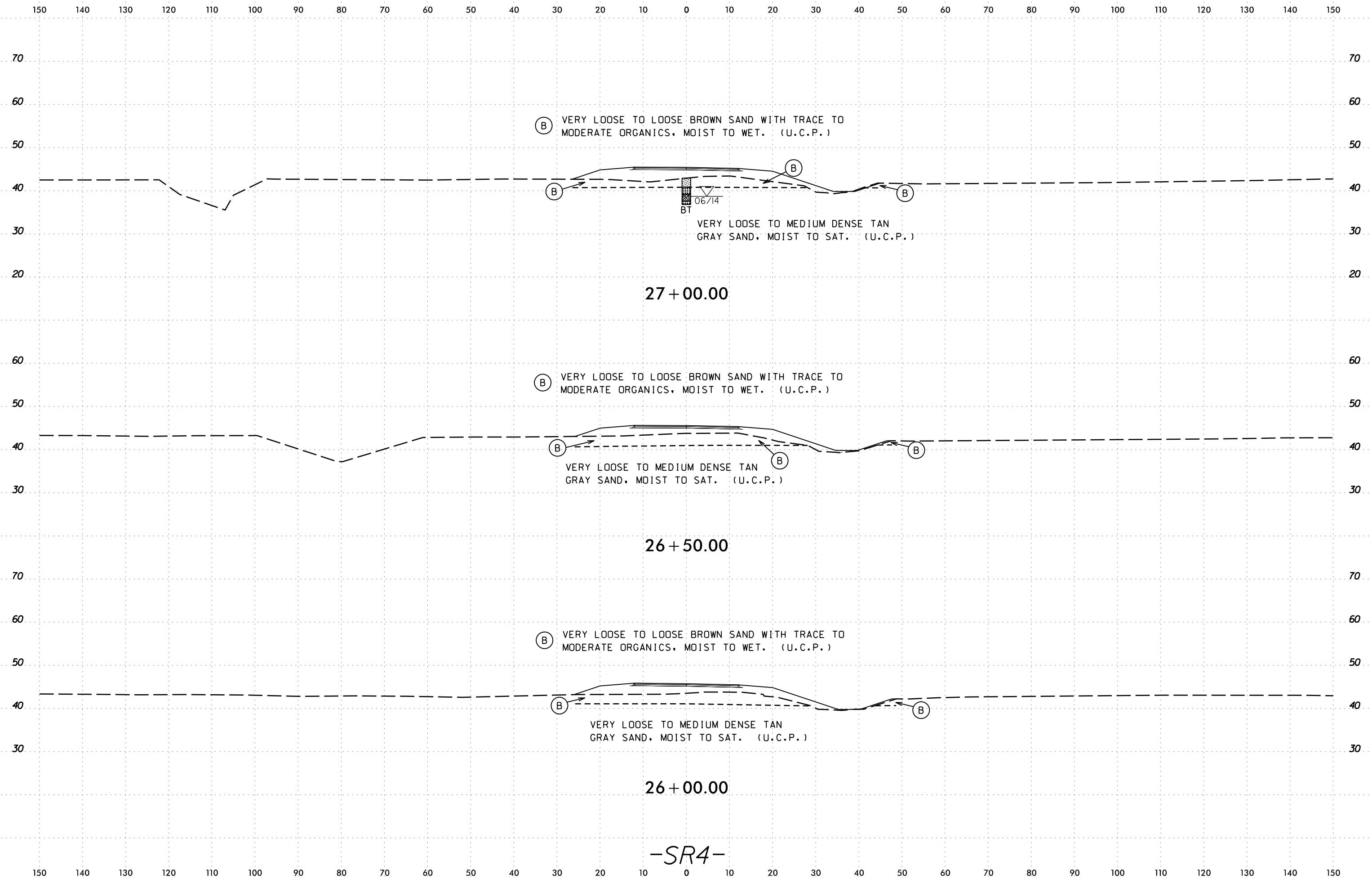

-SR4-

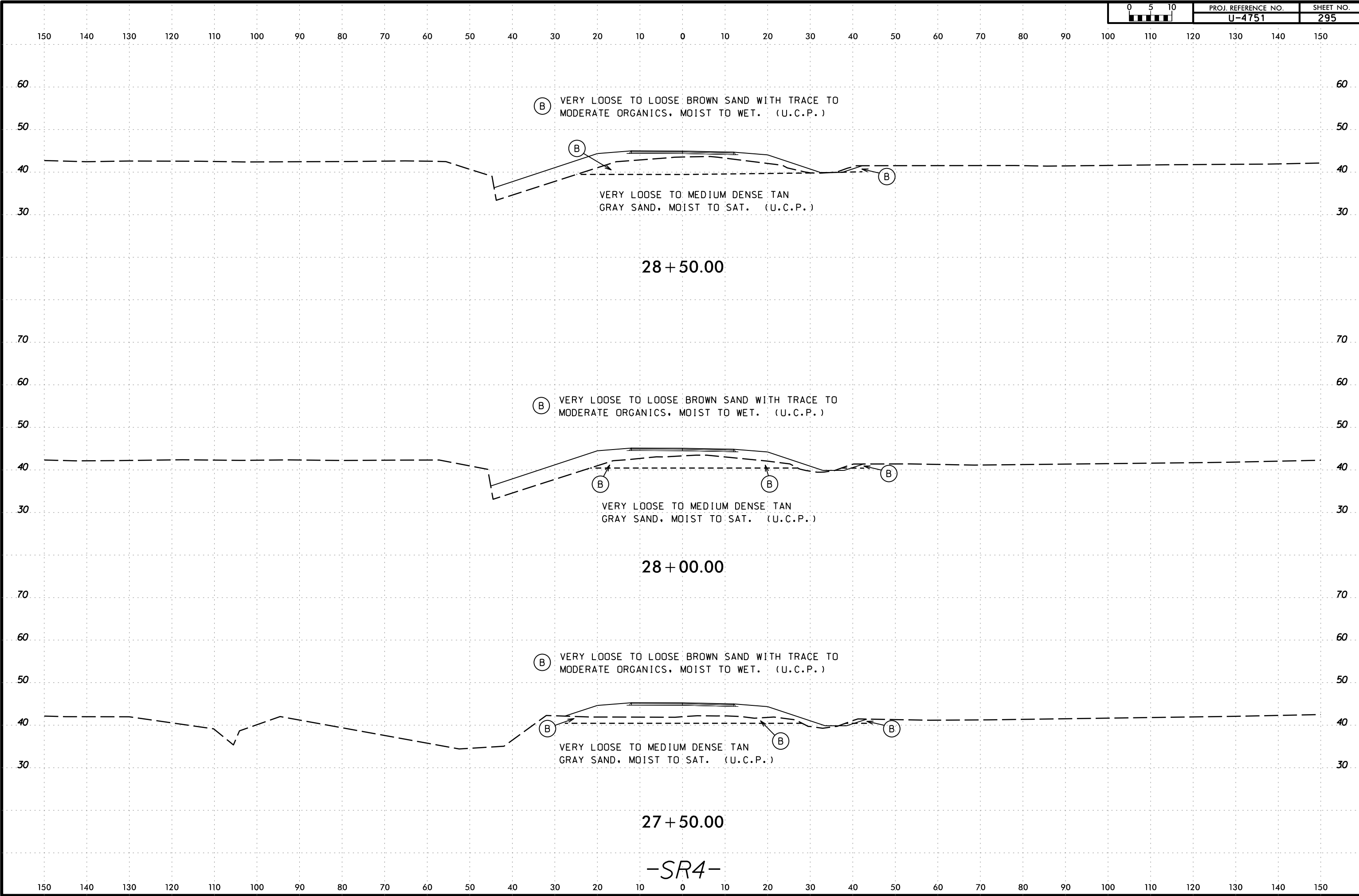

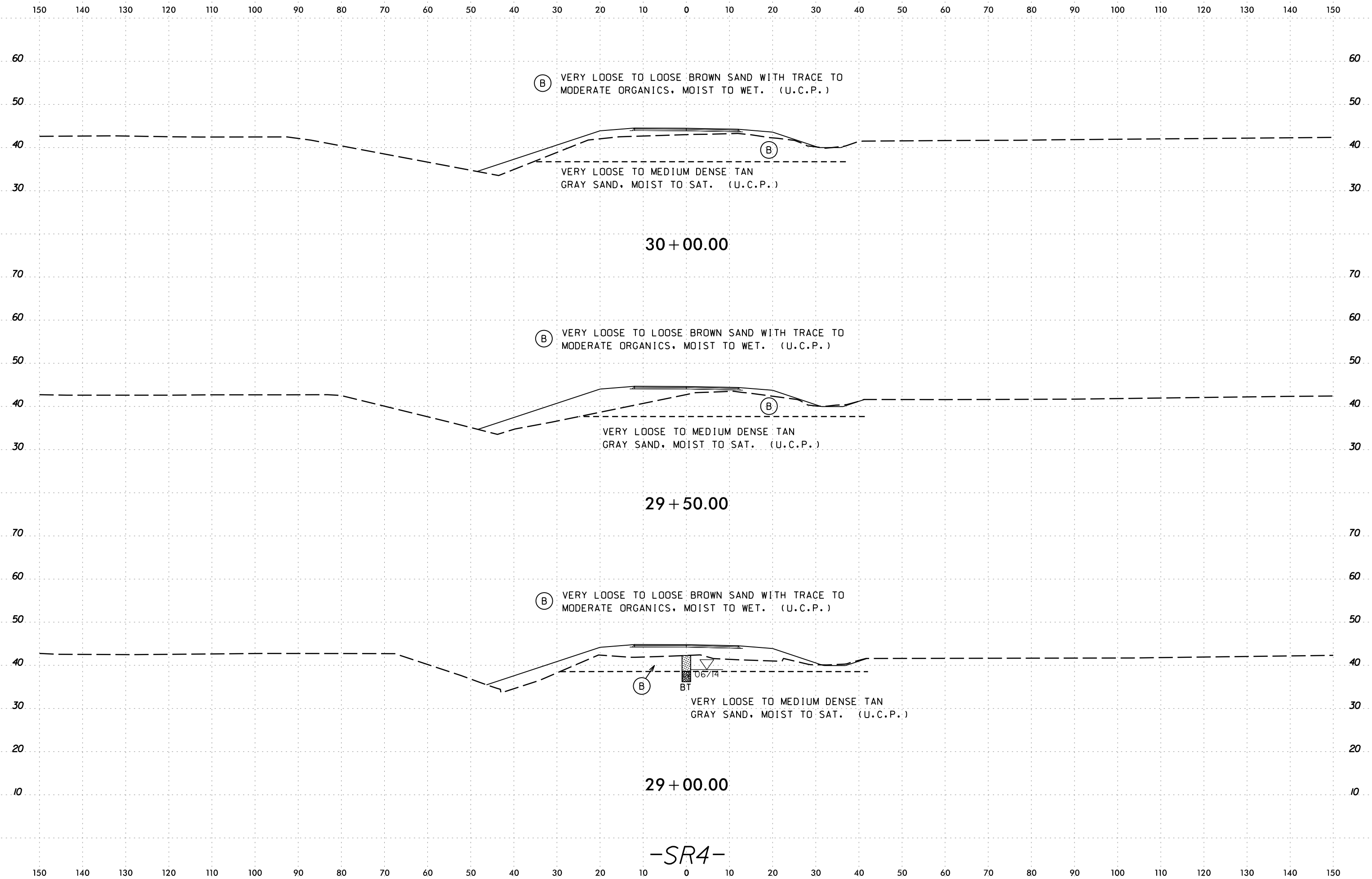

-SR4-



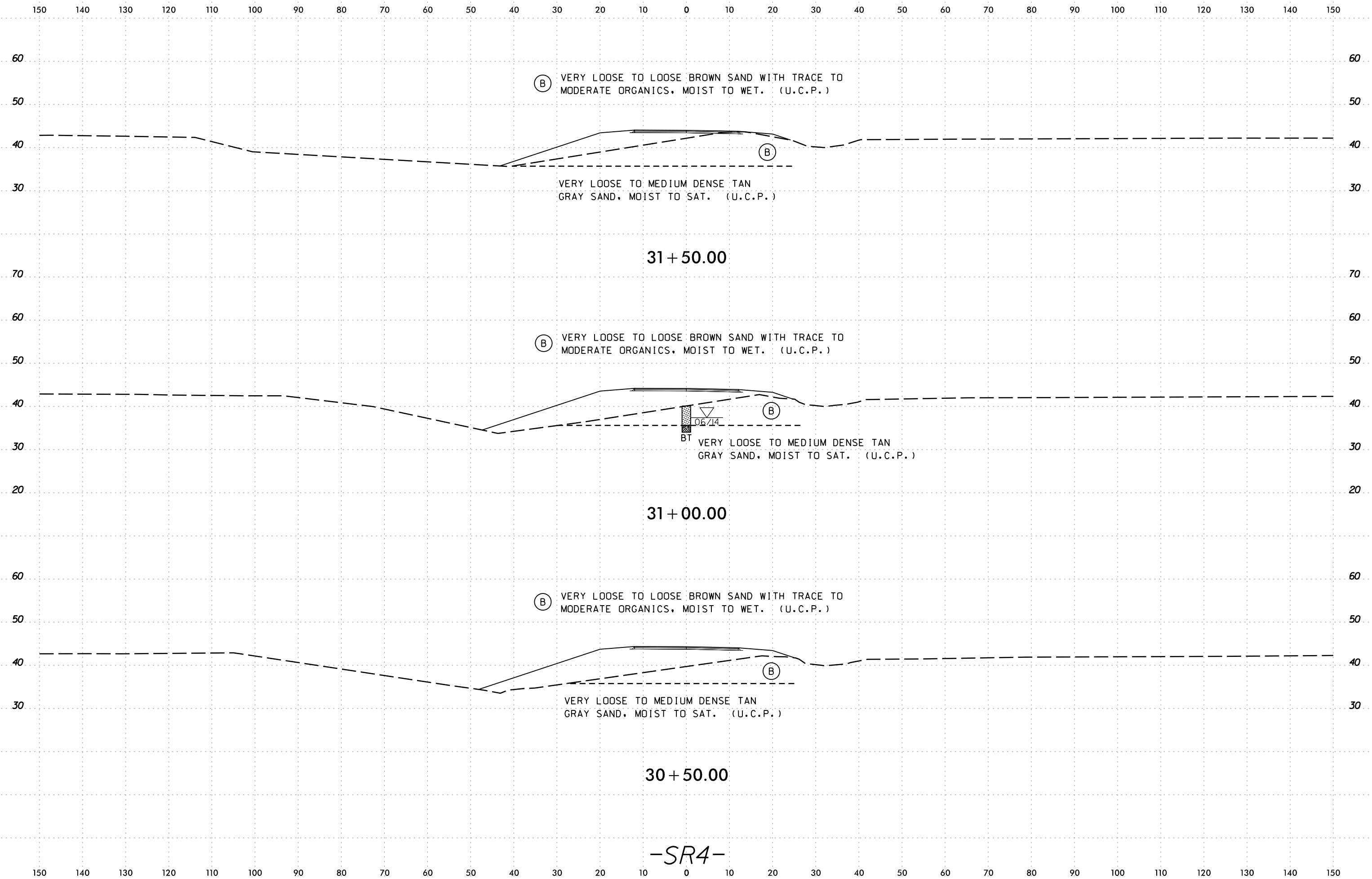

150 140 130 120 110 100 90 80 70 60 50 40 30 20 10 0 10 20 30 40 50 60 70 80 90 100 110 120 130 140 150

(B) VERY LOOSE TO LOOSE BROWN SAND WITH TRACE TO MODERATE ORGANICS, MOIST TO WET. (U.C.P.)

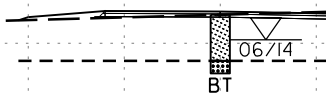

VERY LOOSE TO MEDIUM DENSE TAN GRAY SAND, MOIST TO SAT. (U.C.P.)

33 + 00.00

(B) VERY LOOSE TO LOOSE BROWN SAND WITH TRACE TO MODERATE ORGANICS, MOIST TO WET. (U.C.P.)

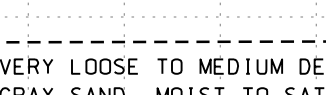

VERY LOOSE TO MEDIUM DENSE TAN GRAY SAND, MOIST TO SAT. (U.C.P.)

32 + 50.00

(B) VERY LOOSE TO LOOSE BROWN SAND WITH TRACE TO MODERATE ORGANICS, MOIST TO WET. (U.C.P.)

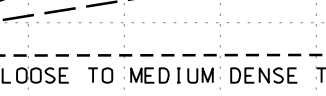

VERY LOOSE TO MEDIUM DENSE TAN GRAY SAND, MOIST TO SAT. (U.C.P.)

32 + 00.00

-SR4-

150 140 130 120 110 100 90 80 70 60 50 40 30 20 10 0 10 20 30 40 50 60 70 80 90 100 110 120 130 140 150

