

8/17/19

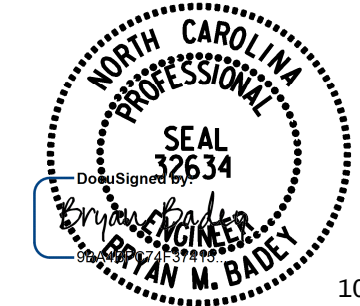

10/17/2017

UTILITY CONSTRUCTION PLANS

DOCUMENT NOT CONSIDERED FINAL
UNLESS ALL SIGNATURES COMPLETED

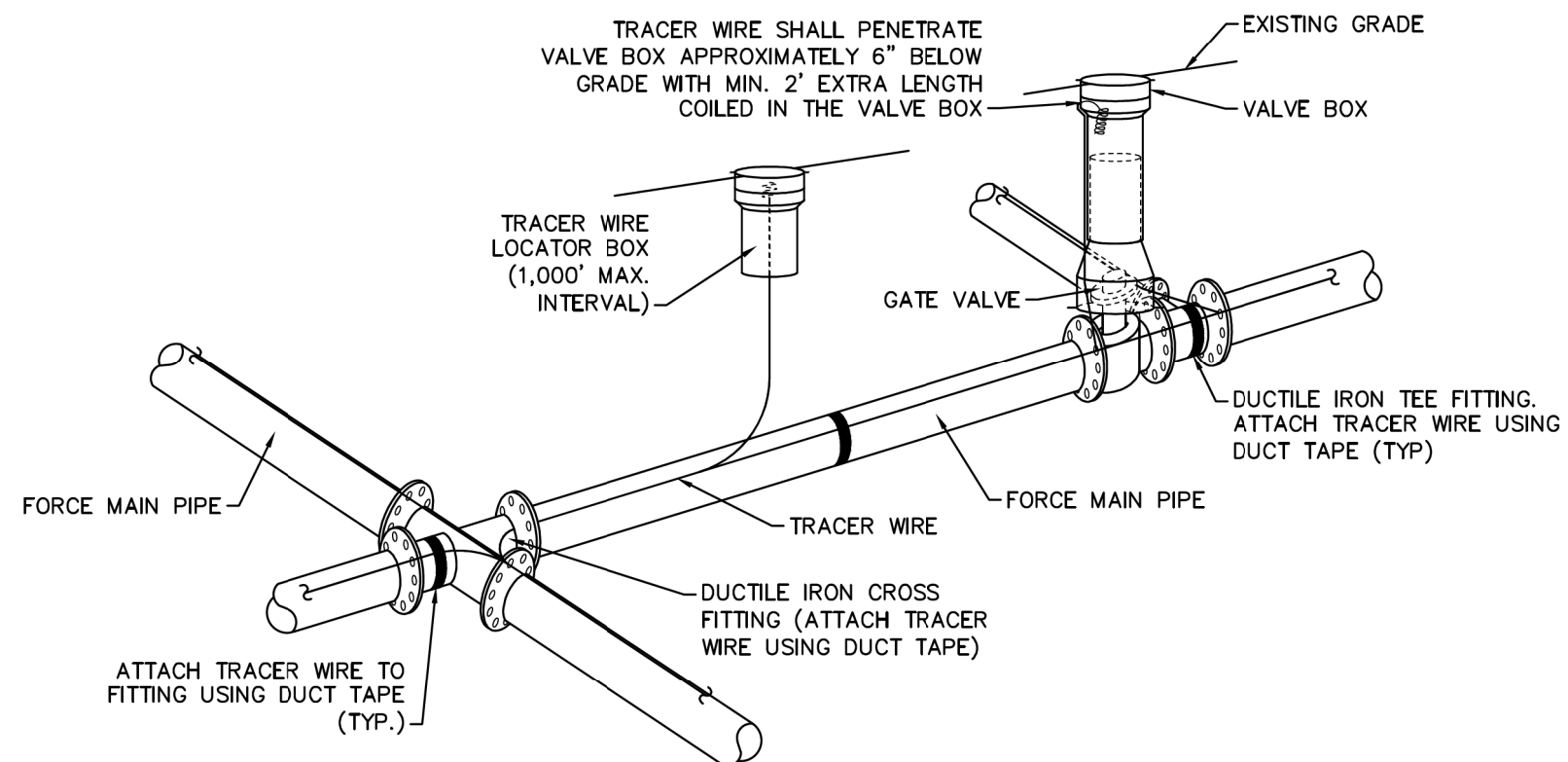

- NOTES:**
1. TRACER WIRE SHALL BE #10 COPPER SOLID CORE COPPER WIRE WITH GAS AND OIL RESISTANT INSULATION.
 2. WIRE SHALL BE STRAPPED TO ALL PVC FORCE MAIN PIPING WITH DUCT TAPE AT 12 FOOT INTERVALS ALONG THE PIPE.
 3. SECURE WIRE TO ALL TEE AND CROSS FITTINGS WITH DUCT TAPE.
 4. ALL SPLICES IN THE WIRE SHALL BE MADE WITH 3M DBR DIRECT BURY SPLICE KIT AN UNDERGROUND RATED, WATERTIGHT, AND APPROVED SPLICE CONNECTOR OR APPROVED EQUAL.

SD-21 TRACER WIRE DETAIL
NOT TO SCALE

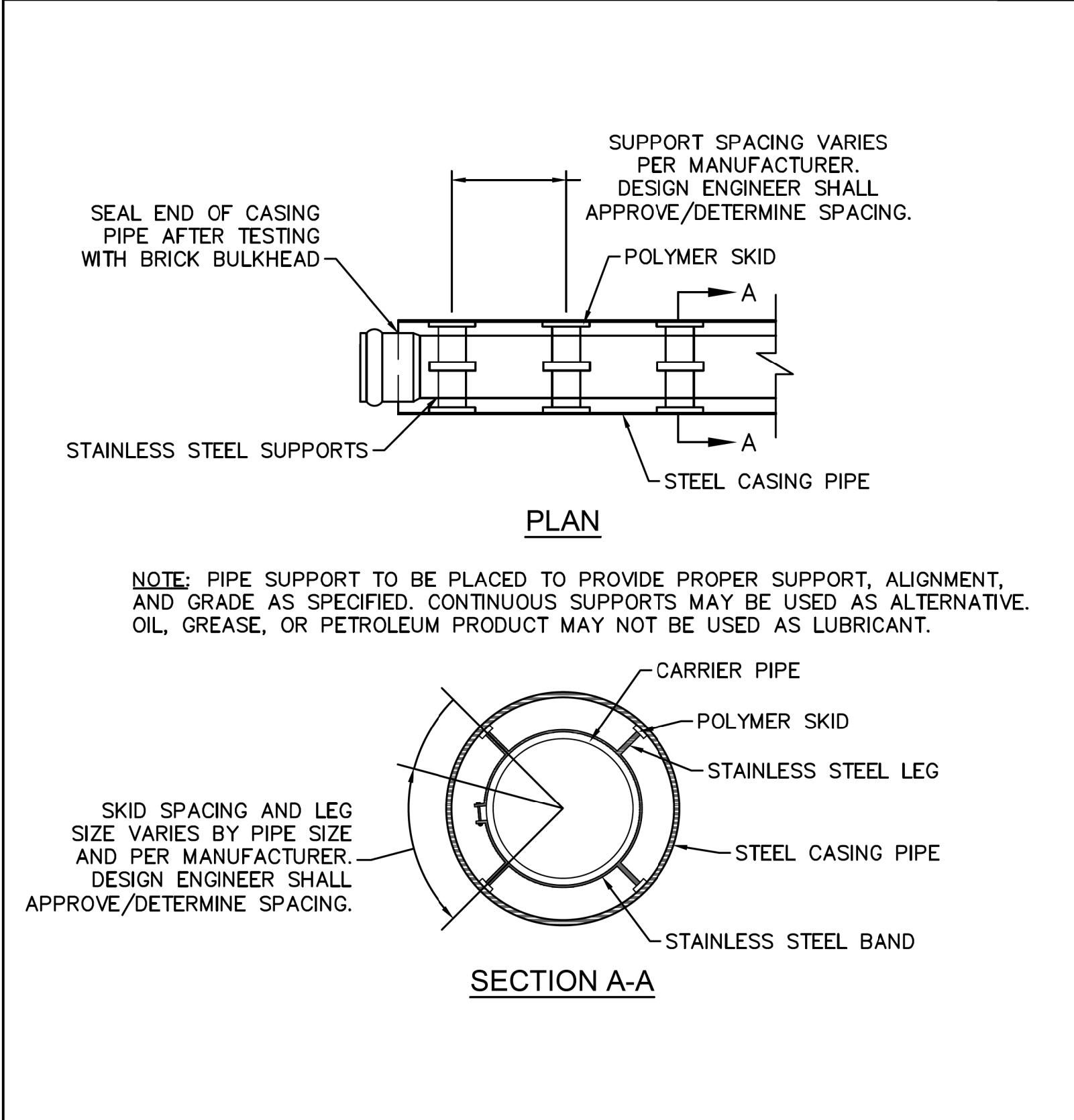

NOTE: PIPE SUPPORT TO BE PLACED TO PROVIDE PROPER SUPPORT, ALIGNMENT, AND GRADE AS SPECIFIED. CONTINUOUS SUPPORTS MAY BE USED AS ALTERNATIVE. OIL, GREASE, OR PETROLEUM PRODUCT MAY NOT BE USED AS LUBRICANT.

IF NO REVISION IS SHOWN, THIS DETAIL REMAINS AS ORIGINALLY PROVIDED BY CFPUA.

REV:	DESCRIPTION:	DATE:

DETAIL: PIPE CASING SUPPORT DETAIL	CAPE FEAR PUBLIC UTILITY AUTHORITY 235 GOVERNMENT CENTER DRIVE WILMINGTON, NC 28403 OFFICE: (910)332-6560 Stewardship. Sustainability. Service.	DETAIL NO: SD-17	
SCALE: NOT TO SCALE		CFPUA DETAIL DATE: 02/10/14	SHEET NO: SSD-2
CFPUA REV. No: 1			

STANDARD DETAILS

CAPE FEAR PUBLIC UTILITY AUTHORITY
235 GOVERNMENT CENTER DRIVE
WILMINGTON, NC 28403
OFFICE: (910)332-6560

PLANS PREPARED BY :

RUMMEL, KLEPPER & KAHL, LLP
900 RIDGEFIELD DRIVE SUITE 350
RALEIGH, NORTH CAROLINA 27609-3960
NC LICENSE NO. F-0112 • (919) 878-9560

I:\Utilities\Redy_Ut_Proj\Utility Construction\U4751_UC_PSH_UC3E.dgn